7 CENTS PAY NO MORE

Chicago Sunday Tribune.

THE WORLD'S GREATEST NEWSPAPER

FINAL EDITION

VOLUME LXXX.—NO. 35. [COPYRIGHT: 1921: BY THE CHICAGO TRIBUNE.] AUGUST 28, 1921. A ★ SEVEN CENTS IN CHICAGO AND 40 MILE RADIUS—TEN CENTS ELSEWHERE.

BOMBS JAR TWO THEATERS

LANDIS SMASHES BUILDING TRUST IN COOK COUNTY

Opens Way for Bids from Outside.

Gates of the building industry in Chicago and Cook county as a whole, which for years had been closed to all but contractors having offices here, were swung wide open yesterday by Judge K. M. Landis, arbitrator of the building trades controversy. The absolute monopoly that was a stone wall to "outsiders" is at an end.

Not only will building associations not interfere with contractors from beyond the county limits, but they will, according to pledges made Judge Landis, aid them as well.

This, in substance, was an announcement made following a conference yesterday to which Judge Landis summoned representatives of the Building Construction Employers' association and of the Associated Builders.

Would End "Building Trust."

If the performance is as good as the promise, an alleged combination in restraint of trade that during the present building graft investigation has resulted in scores of indictments against Chicago contractors, material men, and union labor leaders, will be dissolved.

In agreeing to meet openly any and all competition, officials of the two associations told Judge Landis the only stipulations they wished was one providing that every contractor become a member of either organization, paying the regular initiation fee. All privileges, including that of arbitration in the event of labor trouble, are to be extended the outsider.

Depended on "Collusion."

The building monopoly in Cook county, centering in Chicago, has depended largely upon collusion among contractors, material men, and union labor, according to evidence submitted to the Dailey building graft commission, which is to resume its investigation early next month. The disclosures resulted in 157 federal indictments and scores of state indictments. Testimony had been introduced to show that all prices were fixed for Cook county contractors; that, if an outsider underbid and was awarded the contract for building in the county, he could not obtain labor, or, if he did, he would have trouble, and that building material not made here could not be used.

Blocked Building Operations.

In connection with these charges is the following, contained in an official report issued by the Dailey committee June 29 last:

"The opinion expressed by many witnesses is that the artificial burdens placed upon building by crooked business agents and criminal associations connected with the building industry have increased the cost of building in Chicago at least 30 per cent. These agencies are largely responsible for the housing shortage in Chicago, the almost complete cessation of building, and increased rentals."

Following the decision of the builders, Judge Landis held a conference with the officials of the slate and the tile roofers' union and objected to the clause in their agreement providing that an apprentice shall serve four years before he is entitled to a journeyman's card.

For Short Apprenticeship.

"I think that four years is too long," said the judge. "Why, last summer another man and myself put a new roof on the kitchen of my summer home in Michigan. And even if I do say it myself, that roof was a peach."

"You had better look out, judge, or you'll be getting yourself fined," interposed Tom Kearney, head of the building trades council. The judge, however, said he wasn't afraid, as the work he had done was out of the jurisdiction of the building trades. The apprenticeship of the roofers wasn't changed, though.

TAR AND FEATHER BEAUMONT MAN

Beaumont, Tex., Aug. 27.—J. W. Borden, an electrican, was taken from the office of the Silsbee Bee, at Silsbee, late last night by several masked men and carried into the country in an automobile, where he was tarred, feathered, and whipped, according to a word received here today from the sheriff of Hardin county.

Borden was later brought back to Silsbee and dumped out on the main street. Ten men are thought to have been in the party.

Borden was said to have gone into the newspaper office on business. No motive has been assigned for the attack.

Hurls Girl to Safety; Stays to Be Crushed

Bandaged and just recovering consciousness, William Leonhardt, 4224 South Tallman avenue, lay in St. Charles hospital, Aurora, last night. He was in great pain, but he was happy.

Leonhardt was happy because beside his bed, with a hand in his, sat the girl he had saved earlier in the day just as she was about to be crushed between two interurban cars. He was happy because he was the one crushed.



WILLIAM LEONHARDT.



LOUISE SOMMER. [Celebrity Photo.]

Were With Picnic Party.

The girl is Miss Louise Sommer, 20 years old, 1310 South Millard avenue. Miss Sommer and Leonhardt, who also is 20 years old, were among hundreds who yesterday attended the annual picnic of R. R. Donnelley & Sons company at Fox River park, Aurora.

The picnickers were piling out of several cars that reached the park at about the same time. Leonhardt and Miss Sommer were among the last to alight. Scores of those who had preceded them were still standing in laughing groups about the cars. But these two started for the park, across the tracks and in the rear of the car they had just left. Miss Sommer was a little in the lead.

Caught Between Cars.

Then it happened. Another car, bearing other merrymakers, crashed into the string of cars that had discharged its passengers. One of the string was shunted forward with great force. And there they were, caught between two cars.

Just for an instant Miss Sommer was in danger. Her escort hurled her from the tracks and into the arms of bystanders. Then he jumped, but too late. He was crushed between the two cars and, it is feared, was internally injured.

Leonhardt was rushed to the Aurora hospital on a flat car. Seated in the dust and rubbage of the work car, in her Sunday best, was Miss Sommer. In her lap, rested the head of the man who had sacrificed himself for her.

EXTRA! SENATE IN REVOLT—OVER HARDING'S CIGARS

Washington, D. C., Aug. 27.—[Special.]—President Harding is facing a real revolt in the senate. The row is brewing over the brand of White House cigars.

Senators who have gone to the White House to transact business or swap information in the tobacco smoke of the President's office have been seen coming out with a stogie stuck between their lips, puffing diligently.

Senator Howard Sutherland, West Virginia, went to the executive offices today to discuss the mine situation. He emerged with a crooked stogie and no sign of smoke. Standing on the steps, he wasted a box of matches, but the weed burned like a rope.

"I don't seem to be able to light this cigar the President gave me," he muttered regretfully.

Mr. Harding and Secretary Mellon, the multimillionaire cabinet member, seem to have no difficulty with their economical form of using tobacco. Mr. Mellon is from Pittsburgh.

BARRACLOUGH started out to paint the town red. But his wild resolve was stopped by a woman's scream in

The House That Stood Back by

C. C. Andrews

Blue Ribbon Fiction

A BLUE RIBBON story in TODAY'S

Fiction Section

Real Estate News will be found on Page 24 of the Classified Ad Section.

GERMAN CRISIS TRAILS SLAYING OF ERZBERGER

Monarchists Blamed for Murder.

BY DONALD STONE.

[Chicago Tribune Foreign News Service.]

[Copyright: 1921: By The Chicago Tribune.]

BERLIN, Aug. 27.—"Who is next?" is the question being asked by all of Germany following the assassination of Herr Mathias Erzberger at Griesbach yesterday. Nervousness is prevailing throughout the country and fear is expressed that other leaders may fall victims to assassins' bullets.

Chancellor Wirth today called an emergency meeting of the cabinet to which forty leaders of the democratic republicans were summoned.

Some definite program for combating the opposition was determined upon, as the Erzberger assassination is regarded as a definite challenge by the monarchists and pan-Germans to the present government.

Nationalists Accused.

Comment in the radical, democratic socialist, and clerical press is exceedingly bitter, certain papers holding the reactionary nationalist press as directly responsible for the crime.

The Germania, the leading organ of the Catholic party, of which Herr Erzberger was the most prominent member, in an editorial commenting on the assassination says the dead leader was the victim of nationalist agitation.

"We are finally forced to believe in the existence of a nationalist murder organization," says the paper, "which has regularly planned a long list of assassinations of its prominent antagonists."

Point to Other Murders.

The democratic press writes in the same strain and cites innumerable examples from the reactionary press of the last few months in which it alleges the articles tended to incite murder, and goes over a long list of the leading political figures, beginning with Herr Liebknecht, who were assassinated within the last two years.

Freheit, the organ of the independent socialists, openly charges that Dr. Helfferich and President von Kahr of Bavaria, the leaders of the nationalist party, and the reactionary press were directly responsible for the murder. Other radical papers come out openly and threaten revolution.

Communists Enraged.

The Communist paper Red Flag announces that their party is ready at any moment to join the other Socialist parties of Germany, which would make them invincible if unity were secured.

The more moderate expressions of the conservative press disapproves of assassination as a political instrument, but it refuses to acknowledge the political character of the murder.

The Freheit charges that many of the conservative papers show open approval of the deed, holding the German revolution responsible for the introduction of violence into political life.

Assassination "Natural."

The Deutsche Tageblatt, a Pan-German organ, referring to the failure of the attempt to convict Herr Erzberger, says "when justice fails lynch law steps in, and this has always been true and always will be. This man was guilty of high treason in accepting the armistice and his assassination was only natural."

A nationalist demonstration planned for Potsdam tomorrow has been prohibited by the authorities, as they fear that violence will result because of yesterday's event.

It has been announced that Herr Erzberger's funeral will be held in Berlin on Wednesday, when a tremendous popular demonstration is expected.

STIR PARTISAN FURY

BERLIN, Aug. 27.—[By the Associated Press.]—No single event in post-revolutionary Germany has unleashed partisan fury with such vehemence as the assassination of Mathias Erzberger, which is discussed in Berlin in degrees of passion that apparently know no restraint.

President Ebert has authorized the government to offer a reward of 100,000 marks for the apprehension or information leading to the arrest of the assassin.

The assassination of Erzberger, which is viewed as an abhorrent political murder, and the situation in Munich are regarded as having the aspects of storm signals, the results of which cannot be foretold at this hour. The government has given public expression of its repugnance at the killing of the former vice chancellor, who was a personal friend and a close party colleague of Chancellor Wirth.

THE NINE THOUGHTS OF MANKIND

[Copyright: 1921: By The Chicago Tribune.]



1. The weather enters the thoughts of everybody two or three times a day.

2. Everybody gives some thought every day to how he looks and feels.

3. Everybody gives some thought every day to his clothes and appearance.



4. Everybody gives earnest thought to his food at least three times a day.

5. Nearly everybody gives thought each day to what is going on in the world. This includes crime, scandal, business outlook, politics—local and international—and sports.

6. Everybody with a family gives thought each day to his home and his wife and his children.



7. Everybody gives much thought each day to money. This includes all mediums of exchange—cash, wampum, cowrie shells, and rubles. Under this head come business, work, plans, expenses—household and business—and hopes.

8. Everybody gives thought each day to the future—not the future life but the future in this life. This includes plans for pleasure and enjoyment. A member of the opposite sex often plays a large part in these thoughts. Various forms of devilment may come under this classification.

9. Everybody, old and young, homebodies and gadders, rich and poor, live wires and burnt out ones, male and female, give thought to this topic at least once every day. Sometimes they only think about it.

HE VOTES, SHE VOTES; RESULT IS LANDSLIDE

BULLETIN.

Plainfield, Ill., Aug. 27, 3:01 p. m.—[Special.]—With one-third of the vote in, indications point to the annexation of L. Hartong's farm to the Plainfield consolidated school district. So far Mr. Hartong has voted.

BULLETIN.

Plainfield, Ill., Aug. 27, 3:03 p. m.—[Special.]—Two-thirds of the vote in the special school election is in. Mrs. Hartong has voted. It appears to be unanimous.

BULLETIN.

Plainfield, Ill., Aug. 27, 5:30 p. m.—[Special.]—The returns are still incomplete. The hired man, Edward Strong, can't vote until he finishes the chores.

Plainfield, Ill., Aug. 27.—[Special.]—According to the law, a special election was necessary to determine whether the farm of L. A. Hartong, near here, should be admitted into the consolidated school district. Ten notices were posted. The only qualified voters in the special election district are L. A. Hartong, the election judge, and Mrs. L. A. Hartong, the election clerk, and the hired man. Predictions are that they will certify to August Mowe, superintendent of schools in Will county, that their farm is solidly in favor of annexation.

WOMAN SHOT BY FOILED ROBBERS ON STREET CAR

Miss Margaret Hermann, 3935 Archer avenue, was shot in the left leg last night by one of three well dressed robbers while she was riding on a south bound Archer avenue car at West 39th street. The man escaped. Miss Hermann was taken to the county hospital.

Miss Tina Koch, 6133 Justine street, in the seat next to Miss Hermann, was carrying a bundle. One of the three men tried to seize the bundle and when Miss Hoch clung to it another of the men drew a pistol and fired two shots. One bullet went through the floor of the car and the other wounded Miss Hermann. Screams caused the men to flee.

TYPIST TAKES AIR HONEYMOON AS RICH MAN'S BRIDE

Wins Husband by Aid in Kidnaping.

There won't be any more daily kneading of the typewriter keys for Miss Thelma Wysong, a stenographer for the Home Insurance company, and daughter of Mrs. India Wysong, a widow, 741 Cornelia avenue. Ended are the scribblings in the notebooks. The time clock has lost its tyrannical power.

An army airplane, skimming into the dusk from Michtell field, Long Island, N. Y., last night carried Rutledge Mayo, son of a New York millionaire, and his bride, who three hours before was Miss Wysong, aloft on an aerial honeymoon. They want to Atlantic City. Young Mayo is 22. Miss Wysong is 19 and pretty.

The young stenographer became acquainted with the millionaire's son when she aided him two months ago in recovering his 2½ year old half-sister, Catherine, alleged to have been kidnaped by Mrs. Charlotte Cheatham Mayo, now bringing suit for divorce against his father, Roy Alfred Mayo, president of an ink manufacturing concern.

Aided by His Future Bride.

Rutledge Mayo found the baby in Memphis, Tenn., where he met Miss Wysong, who was visiting there.

They brought the baby to Chicago and later Miss Wysong took the child to New York and returned it to the father, Roy Alfred Mayo. A romance between the younger Mayo and the young stenographer sprang up at that time. It resulted in yesterday's marriage at the Little Church Around the Corner in New York.

"Rutledge fell madly in love with my daughter," said Mrs. India Wysong last night. "He is a fine, upstanding boy. His father, the elder Mayo, made quite a fuss over her when she brought his baby, Catherine, to him. Thelma took her marriage to the son of a millionaire quite calmly."

Elder Mayo's Life Stormy.

The airplane honeymoon of young Mayo and his bride created another chapter in the stormy and sensational affairs of the Mayo family. Roy Alfred Mayo's wife, in her divorce case now pending in New York, asked $20,000 yearly alimony and $10,000 counsel fees. In a cross bill, Mr. Mayo charged his wife had made three attempts to kill him by poisoning his food.

Then came the recent "drowning" of Mrs. Mayo, which stirred New York and was later characterized by Mayo as a "fake." Her clothes were found in a bathing room at Coney Island. It was said last night she was in Chicago.

"I'm through with women," the elder Mayo is reported to have said. "This is not the first time my wife has tried to scare me. Some time ago I received a message that she had flung herself into Lake Michigan."

Kansas Hottest of States; Salina Tops the List at 111

Topeka, Kan., Aug. 27.—The heat wave in central Kansas was increasing today. Salina reported an official temperature of 111 degrees. Kansas was the hottest state in the Union yesterday, the weather bureau reported. Eighteen of the twenty-six reporting stations recorded temperatures of 100 degrees or more.

THE WEATHER.

SUNDAY, AUGUST 28, 1921.

Sunrise, 6:11; sunset, 7:31. Moonrise, 2:02 a. m. Monday.

Chicago and vicinity—Fair Sunday and probably Monday; not much change in temperature; moderate winds, mostly easterly.

Illinois—Generally fair Sunday and Monday, except unsettled with possibly thunder showers in extreme south portion Sunday; not much change in temperature.

TRIBUNE BAROMETER.



TEMPERATURE IN CHICAGO [Last 24 hours.]

MAXIMUM, 1 P. M. 81
MINIMUM, 10 P. M. 70

2 a. m.	79	10 a. m.	75	6 p. m.	74
3 a. m.	76	11 a. m.	76	7 p. m.	73
4 a. m.	75	Noon	78	8 p. m.	73
5 a. m.	73	1 p. m.	81	9 p. m.	71
6 a. m.	75	2 p. m.	78	10 p. m.	70
7 a. m.	74	3 p. m.	78	11 p. m.	70
8 a. m.	75	4 p. m.	75	Midnight	70
9 a. m.	76	5 p. m.	75	1 a. m.	70

Mean temperature for 24 hours to 1 a. m., 75.5. Normal for the day, 70. Excess since Jan. 1, 1,767 degrees.

Precipitation to 8 p. m., .01 inch. Deficiency since Jan. 1, 3.53 inches.

Highest wind velocity, 23 miles per hour from the southwest at 12:37 a. m.

WEEKLY FORECAST.

Region of the great lakes and the upper Mississippi and lower Missouri valleys—Generally fair.. normal temperature.

Columbia and Star & Garter Are Attacked

Two bombs were exploded this morning, one in the rear of the Columbia theater, near Clark and Madison streets, and the other in the rear of the Star and Garter theater, near Halsted and Madison streets.

The explosions are thought to be the outcome of a labor warfare against the Columbia burlesque wheel.

A week ago the owners of the burlesque wheel decided to do without union stage hands and other employés. Bitter feeling was the result.

At the Columbia theater and the Planters hotel, which are in the same building, a panic resulted. Guests of the hotel came pouring into the lobby. The night clerk was blown out of his chair and slightly hurt.

Chicago Title and Trust Damaged.

Dozens of windows in the Chicago Title and Trust building, which is immediately across the alley from the Columbia theater, were blown out by the force of the explosion.

Police hurrying to the scene found that the bomb evidently was a clockwork mechanism timed to explode simultaneously with the bomb at the Star and Garter.

It was only a few moments after the fright and commotion of the Columbia explosion that a second blast was heard from the west side. Then came the report that the Star and Garter had been bombed.

Police then turning their attention to the new explosion found that a portion of the rear entrance and wall had been torn away and that windows and fixtures had been wrecked in adjoining buildings. The Mid-City bank at the corner of Halsted and Madison streets did not wholly escape.

Big Crowds Gather.

Huge crowds gathered almost instantly about the scene of both explosions. The Columbia is in the heart of the loop. The Star and Garter is in the heart of the West Side business district.

Police lines were thrown about both places, and a search of the wreckage made for possible clews.

Guests in Tony Cesarono's Italian restaurant over the Boston movie theater on Clark street were showered with broken glass. Two of them were injured, but not seriously.

Guests in the Planters hotel were thrown in a panic when the Columbia theater bomb exploded at 12:10 a. m. underneath the gallery entrance in the alley. Windows for a distance of 200 feet were broken. Men and women, half clad, rushed terrified into the lobby of the hotel, where they were reassured by the night clerk.

WOMEN DEMAND AMENDMENT 20 TO CONSTITUTION

Washington, D. C., Aug. 27.—Peace will not be established in the American household until all thirty-seven points in the proposed twentieth amendment to the constitution giving women all the legal rights now held by mere men are on the statute books, Mrs. Florence Hilles, new chairman of the Women's party, declared tonight.



MRS. FLORENCE BAYARD HILLER. [Copyright U. & U. Photo.]

Mrs. Hilles, successor to Miss Alice Paul, said that a nation-wide campaign was under way to force congress to take cognizance of the proposed amendment upon reconvening next month.

The high spots in the list of thirty-seven points follow:

Right of women to keep their maiden names after marriage.

Right to choose the place of residence, even if married.

The liability of husbands for antenuptial debts of the wife.

Equal liability of husband and wife for the support of the other.

Right to hold public office.

Right to control their own property.

Right to serve on juries.

Right to administer to estates, make contracts, and sue and be sued.

"Women are no longer content to sit at home and allow themselves to be dictated to by their husbands," Mrs. Hilles said. "We are capable of handling the big jobs just as well as the men. At present we are debarred from holding down responsible positions in the political, legal, administrative and medical world—simply because we are women."

Mrs. Hilles is the daughter of the late Thomas F. Bayard, secretary of state in the cabinet of President Cleveland. She led the fight for woman's suffrage in Delaware and was state chairman of the Woman's party before being made national chairman.

NO SEPARATION FOR ERIN, SAYS LLOYD GEORGE

Makes Final Plea to End Conflict.

BARNSLEY, England, Aug. 27.—[By Associated Press.]—Great Britain cannot countenance the tearing up of the United Kingdom, said Premier Lloyd George in referring to the Irish question in a speech today. It would mean civil war in Ireland itself, he asserted. He hoped, however, he said, that common sense would prevail.

"I am proud that Great Britain has risen above all prejudices and proposed terms such as have been proposed before," the prime minister said. "They are terms which commend themselves not only to Great Britain, but to the whole civilized world. I trust common sense will prevail.

"Whatever our views are we cannot countenance separation. We can no more countenance the tearing up of the United Kingdom than America could countenance the tearing up of the United States. Severance would lead in Ireland itself to civil war.

Separation Is Impossible.

"If southern Ireland is not satisfied with freedom, then I fear all hope of accommodation must be abandoned. We only want to do what is fair, right, and just. If Ireland has a right to separation, so has Scotland and so has Wales, but no Welsh or Scotch patriot would ever dream of demanding separation.

"I believe that when the Irish people realize the sense of the freedom which is theirs; that all they are asked to do is to come into the proudest community of nations in the world as free men, I believe you will find that that gifted people will realize that their destiny is greater—a free people inside a free federation of peoples."

No Vendetta Can Win.

"Whether it is in public or in private trust, no man can endure who has a vendetta in business or politics, and a nation's vendettas are just the same. It is a sour pasturage of hatred. There is no nourishment, nothing but disappointment, in it. Let us sweep it to one side, whatever it costs, even when there is reason in it."

"I trust common sense will prevail," he said, "and good counsel be heeded. Courage is of two qualities—the higher part is the courage that knows when to settle and face settlement. There is the courage of a man who faces his country's foes to the death; there is the greater courage of a man who, when he sees the time has come for making honorable peace, faces his friends to obloquy.

Split Is Unthinkable.

"Are we to split up this United Kingdom at a moment when its unity of aim, its unity of action, has saved the world when nothing else could have saved it? Are we to choose this moment to begin in Ireland tearing off a bit here, a second bit there, and a third bit there, leaving the empire shattered into fragments, with no vitality, no power, no prestige, no glory and of no use to the world?

"I have been presiding at the imperial conference, where we represented not only the old nations but young nations—Canada, Australia, New Zealand, South Africa—young nations, proud nations, and fearless nations.

"An Australian is as proud of being an Australian as an Englishman is of being an Englishman. But, at the same time, they have a great sense of pride in belonging to this greatest family of nations in the world, known as the British empire."

SURPRISE TO DAIL

BY JOHN STEELE.

[Chicago Tribune Foreign News Service.]

[Copyright: 1921: By the Chicago Tribune.]

DUBLIN, Aug. 27.—The publication last night of Prime Minister Lloyd George's reply to Dail Eireann's letter rejecting the British peace proposals came as a surprise to the Dublin leaders, who had not expected to receive the document until noon today. It was telegraphed over the private wire to Dublin castle and handed to Mr. de Valera shortly before 8 p. m., it having been made public in London two hours earlier.

Mr. Lloyd George's reply was given to Mr. de Valera just as he was about to leave Dublin mansion house and the members of Dail Eireann had already left. They had been summoned to a private meeting today, however, and early this morning the republican cabinet met to discuss the document. Later in the day Dail held a secret session, at which the prime minister's

letter was discussed, but the utmost secrecy was preserved as to what took place.

Cabinet Given Power.

It was stated that the cabinet was empowered to draft a reply, which it may or may not submit to Dail for approval before sending to London. At the close of today's meeting Dail separated for the week-end, no date for a further meeting being fixed.

The republican leaders to whom I talked this morning were not at all downcast at the tone of Prime Minister Lloyd George's letter, which they regard as a slight advance toward their position. One leader said that he expected that Dail plenipotentiaries would go to London before long.

"It would be unfair to say that this was a distinct advance," a member of the Dail cabinet said this morning, "but in my opinion it is an advance toward an understanding of our position. It by no means constitutes a break in relations."

Important Feature.

A most important feature of the new situation is the fact that Arthur Griffith is now the foreign minister of the republican cabinet, and will be in charge of the negotiations with England. Mr. Griffith is the only man in the Dail cabinet who is not a dreamer to a greater or lesser extent. He is a clear headed business man, who is more concerned with realities than theories, and he is not committed personally to any policy.

Since his release from jail he has refused to discuss the situation publicly and at the open meetings of Dail he has sat like a sphinx.

The first break in his silence was a remark made today.

"You have seen our reply. It states our basic position clearly. If that basis is accepted there will be no need for prolonged negotiations. We can settle the details in a month."

Vital Paragraphs.

In considering the latest correspondence two passages of the letters should be examined carefully. The first is in Dail's letter to Mr. Lloyd George, which says in the final paragraph:

"On the basis of the broad guiding principle of government by the consent of the governed peace can be secured, a peace that will be just and honorable to all and fruitful of concord and enduring amity. To negotiate such a peace Dail Eireann is ready to appoint its representatives and, if your government accepts the principle proposed, to invest them with plenary powers to meet and arrange with you for its application in detail."

In Mr. Lloyd George's letter, after restating the fact that all principles must be modified by geographical and historical facts, he concluded:

"If you are prepared to examine how far these considerations can be reconciled with the aspirations which you represent, I shall be very happy to meet you and your colleagues."

It is also the opinion of careful students of Irish politics and the Lloyd Georgeon forms of expression that the British prime minister has gone a long way toward Gen. Smuts' interpretation of the original offer.

ULSTER APPROVES REPLY

[Chicago Tribune Foreign News Service.]

BELFAST, Aug. 27.—The northern unionists fully approve of the tone of Prime Minister Lloyd George's reply to Eamon de Valera's letter.

Mr. Archdale, a member of the northern cabinet, declared that Dail refused to accept the terms because it knew that it would not get Ulster into its hands to spend her hard-earned money as it wished. He declared that Sir James Craig and the members of the cabinet had no idea of giving away even a pin's head of Ulster's rights.

Word was received here from London that Sir James Craig arrived there this afternoon for a conference at the invitation of Mr. Lloyd George.

Lloyd George Scored.

BELFAST, Aug. 27.—[By the Associated Press.]—The Royal Black institution, a branch of the Orange order, held demonstrations throughout Ulster, at which vigorous resolutions were adopted concerning the present Irish negotiations. That adopted at Ballymena, County Antrim, is a fair sample. It said:

"We look with shame upon the humiliating sight of the British prime minister groveling in the dust to rebels and assassins. We congratulate Sir James Craig [the Ulster premier] for having refused to confer with a man calling himself the president of the Irish republic. We tell him that on these lines he has loyal Ulster at his back, and that the day he deviates from this he has ceased to represent the voice of Ulster."

HUSBAND WILL DEFEND WIFE TAKEN AS SLAYER

Tacoma, Wash., Aug. 27.—Mrs. William R. Stubbs, who confessed today that she is Maude Moore, wanted in Knoxville, Tenn., for slaying Leroy Harth in 1919, agreed today to accompany her bondsmen to Tennessee, starting tomorrow or Monday.

Mr. Stubbs, her husband—they were married last November—said today he will sell his hotel here and go to Tennessee to defend his wife. He said he did not know until today she was Maude Moore, and she corroborated this.

"Since my flight I told only one person I was Maude Moore," Mrs. Stubbs said, "and that person did not reveal my secret."

SPECIAL OPTICAL SALE



$5 Reading and Sewing Glasses, Now $2.50

SALE ALL WEEK

$15 Kryptok Lenses $9.95

The famous patented, genuine Kryptok, the best invisible bifocal lens made. For reading and distance no lines show. Fitted by our licensed specialist of 20 years' experience. No case too difficult. Price everywhere $15, our price $9.95.

Exclusive Optical Dept.

L. Litt Jewelry Store

(Estab. 1891)

248 SOUTH STATE STREET

1 Door North of Jackson Blvd.

RUSSIA IS RED NO LONGER, SAYS SENATOR FRANCE

Big Opportunity for American Trade.

BY JOSEPH IRVING FRANCE.

[United States Senator from Maryland.]
[Copyright: 1921: By the Baltimore Sun.]

ARTICLE NO. 1.

MOSCOW.—[By Mail.]—First of all, let me make it clear that I am not a communist and never have been. Next, that, although I came to Russia primarily to study communism on its native heath, I find little of it here to study, for the Russians themselves have abandoned communism's most important principles and have this spring and summer moved rapidly toward tried, conservative policies. By means of these policies they are working out their own salvation.

Here, then, are my chief conclusions, based on a month of devoted study, aided most generously by some of the best minds in that remarkable group of men in Moscow:

Russia is no longer "red."

Russia has no designs on the world.

Russia is working hard for reconstruction, and in many fields reconstruction is well advanced.

The present government is not going to collapse.

Russia needs our help, and—

America, to restore our own foreign trade, needs to help Russia, and that without delay.

Quick Trade Convention.

My recommendation to the United States is for the immediate conclusion of a convention under which trade will be encouraged and commissions from each country will proceed overseas to investigate and report back. The result will certainly be diplomatic agreements as well as trade agreements, for no intelligent commission could recommend otherwise.

Our commission to Russia should be like that which Britain sent [and which, by coincidence, I, returning from Russia, met at the Letvian border as the commission was moving into Russia]. It should have bankers, manufacturers, transportation men, economists, and, of course, state department representatives.

Russia's Vital Needs.

Intentionally, I put political recognition as the last step. I think recommendation of this official act will come logically and normally at the end of a few weeks' intelligent examination by a capable commission. But in the meantime it is vital—to us and to Russia alike—that trade starts promptly. Here is what Russia must have without delay in the field of creative equipment alone—that is, not to fill individual needs, but to supply tools with which to create new wealth:

Locomotives	$120,000,000
Metals, tools and machinery	90,000,000
Electrical goods	17,000,000
Chemicals	13,000,000
Miscellaneous	120,000,000
Total creative goods	$360,000,000

These sums represent the very immediate, minimum, imperative needs of Russian industry. I estimate that in the all but immediate future and in other fields Russia will require for the rehabilitation of her railroads and industries and for the general requirements of the people a credit of $2,000,000,000.

To Let America Reap.

When I entered Russia, favoring immediate aid to that unhappy country, I felt that aid should be international—that is, that England, Germany, and France should join America in refinancing Russia. Curiously enough, the Russians whom I regard as best qualified to discuss economics combated this plan, pointing out that if America would have to furnish all the funds anyway, America might properly accept the industrial profit which would attend the sale to Russia.

My purpose in the forthcoming articles is to give America some surprising facts about Russia, in strong contrast to prevailing impressions, and make it clear that the more America helps Russia the more America and the world are helped.

Particularly I shall show that communism is dead, that Russia is swinging steadily toward conservatism, in many cases approaching, from the left, the identical national policies toward which America is moving from the right.

Notables Here for Sokol



Seventy Czecho-Slovakian sokols will hold a big parade and drill exercises in Chicago today. Among national characters of the new republic who will attend are (left to right) Dr. Dedrich Stepanek, minister to Washington; Joseph Havranek, military aid, and Miss Anna Stepanek, sister of the diplomat. [TRIBUNE Photo.]

Chicago Tribune

THE WORLD'S GREATEST NEWSPAPER

Vol. LXXX. Sunday, Aug. 28. No. 35.

Published daily at No. 7 South Dearborn street, Chicago, Illinois.
Mail Subscription Price, except Postal Zones 6, 7, and 8—Daily with Sunday, one year, $15.00.

MAIL SUBSCRIPTION PRICE.
Zones 1 to 4 inclusive—Daily...$7.50 per year
Zones 5 to 8 inclusive—Daily..$12.00 per year
Sunday .....$7.50 per year

Entered as Second Class Matter, Aug. 8, 1906, at the Postoffice at Chicago, Illinois, under the act of March 3, 1879.

SIZE OF DISARM PARLEY BEGINS TO DAWN ON CAPITAL

Washington, D. C., Aug. 27.—Washington officials today began to grasp the magnitude of the armament and far eastern conferences in point of number of participants.

The British government, responding to informal inquiries, advised the state department that its delegation and accompany staff would number about 100 persons. The Chinese government several days ago informed officials here that its representatives and their attendants probably would total almost a hundred.

The Japanese party, originally fixed at eighty persons, now has grown to at least 150 persons. While Japan's delegates probably will not exceed six, as in the case of the other participating powers, there will be a number of attachés, specialists in finance, railroads, navigation, and administration affairs, in addition to numerous army and navy representatives.

It is understood here that a special steamship and two special railroad trains will be used for the transportation of this Japanese delegation, which at this time promises to be the most numerous of any taking part in the conference.

WHAT'S A SOKOL? YOU CAN LEARN AT BIG PARADE

Editor Explains and Asks Chicago to See Drills.

Chicagoans who still remain a bit uncertain regarding the Czecho-Slovakian Sokol being held here, and interested enough in it to find out, can satisfy their curiosity by attending the huge parade to take place today.

The parade will begin at Ashland avenue and 18th street. It will proceed north to Jackson street, east to Michigan avenue, and then south to the Coliseum, reaching there at 2:30 p. m. The athletic exercises are due to begin a half hour later.

Weird Views of a Sokol.

R. J. Psenka, editor of the Bohemian Daily Svornosta, reports a multitude of questions, some serious, some ridiculous, that have been sent in to his paper. Among them, he says, are these: "What is a Sokol?" "Why does it wear a red shirt?" "What has it got to do with Emperor Joseph II.?" and the like.

Sokol, explained the editor, is Czech for falcon. The purpose of the organization is "to fortify the resistance of the race" by a system of physical and moral culture. He pointed out that of all the American Sokols that enlisted in the army, not one was rejected for disability.

At the Coliseum today, seventy Sokols will preen their feathers and show the result of their training to those less physically fit.

Order Founded 100 Years Ago.

The order was founded in Bohemia about 100 years ago. It has spread rapidly throughout Czecho-Slovakia. There are at present 16,000 Sokols in America, the first coming here in 1848. Its extensive system of drills is altogether anti-militaristic.

The competition here is being waged for honor, not for prizes, between Sokols from New York, St. Louis, Omaha, Cleveland, and numerous other Bohemian centers.

Among the speakers at the festivities today will be Senator Vaclav Klofac, heading a foreign delegation; Dr. Dedrich Stepanek, Czecho-Slovakian minister at Washington, who arrived in Chicago late yesterday with his sister, Mlle. Anna Stepanek, and Anton Miller, chairman of the arrangement committee.

OCEAN STEAMSHIP MOVEMENTS.

Arrived.	Port.
GEORGE WASHINGTON	New York
BELLVEDERE	New York
Sailed.	**Port.**
FINLAND	New York
AMERICA	New York
BALTIC	New York
CAMERONIA	New York
ROCHAMBEAU	New York
PRESIDENT WILSON	New York
MONTAGUE	Shanghai
AFRICA MARU	Manila

CABLE NEWS —IN BRIEF—

BERLIN—President Fritz Ebert, in interview with THE TRIBUNE, tells of joy over signing of peace treaty with United States and hope that pre-war relations will be quickly resumed.

MOSCOW.—United States Senator France of Maryland shows in the first of a series of articles written in Russia that radicalism is dying out in that country and the people are returning rapidly to conservative policies.

LONDON.—Lloyd George, in an impassioned speech, pleads for an end of prejudice in the Irish question. Declares "tearing up of United Kingdom" will never be tolerated.

COBLENZ.—"We don't want to go home," cry Yanks on Rhine when told signing of treaty may result in marching orders.

HULL.—British naval inquiry into ZR-2 disaster begins with secret session.

BERLIN.—Crisis in German affairs results from assassination of Mathias Erzberger.

Milton J. Foreman Now Officer of Legion of Honor

PARIS, Aug. 27.—Milton J. Foreman of Chicago, former colonel of the 122d field artillery, A. E. F., and now commander of the Illinois National guard division, was given the decoration of an officer of the Legion of Honor by Marshal Foch today. The presentation was made at a luncheon in honor of the American Legion given by Minister of Pensions Maginot.

SEND DEPUTIES, ENLIST GUARDS, TO HALT MINERS

Welch, W. Va., Aug. 27.—Chief Deputy Sheriff Duggeon announced here this afternoon that 400 deputy sheriffs and volunteers had left here in automobiles for Logan county under command of Sheriff W. E. Hatfield of McDowell county. Their route, he said, would take them through Wyoming county and they should reach Logan by nightfall.

Deputy Duggeon said that the force had been organized at the request of Gov. Morgan and Sheriff Chafin of Logan county. He said he did not know just why the emergency call had been sent out. The force, Mr. Duggeon added, was made up of business men, farmers, and miners from the unorganized field, most of them being miners.

Mr. Duggeon said his latest information from Logan was that the miners were still advancing and that fighting was going on.

Recruit National Guards.

Williamson, W. Va., Aug. 27.—Maj. Tom Davis, Gov. Morgan's personal representative to enforce martial law in Mingo county, today was recruiting a company of national guardsmen to take the place of the two companies of emergency militiamen recruited several months ago, whose terms of enlistment will expire tomorrow. This will give Maj. Davis an emergency organization until state policemen who were sent to Logan county this morning return from the

Whole Grain Wheat, the new staple food discovery (protected by patents) is GUARANTEED to absolutely correct constipation, improve complexion, make good blood, build healthy tissues, and reduce meat and grocery bill—or your money back. Case 48 10-oz. tins, $7.20; 1 doz., $2.00, delivered. Order direct until branch sales representative is appointed your vicinity. Whole Grain Wheat Co., 407 S. Dearborn-st. Harrison 119.—Adv.

Joseph's OF CHICAGO

606-610 South Michigan Boulevard

Very Special Selling!



New Fall Frocks

$59

A WONDERFUL BARGAIN to start off the season! Values that will establish a very high standard for the other smart shops to *attempt* to equal. They're all of the most desirable and most fashionable models—with the unique various shaped sleeves and uneven hems. All NEW FALL FROCKS showing many other *Joseph* tokens of skillful designing. On sale tomorrow morning at... $59

Other smart groupings at ..... $69 and $85

Joseph's

606-610 S. MICHIGAN BLVD.

CATELY'S

The House of Character

Canton Crepe Dresses in New Autumn Modes at Remarkable Savings



Through a special purchase we are enabled to present a saving opportunity of unusual merit to the woman who desires one of these charming new fall modes in Canton crepes.

The new low prices are cut 35% still lower in this instance, a saving well worth while. These frocks, fashioned in the finest qualities of Canton crepe, are offered Monday at

$39.50

Made to Sell at $55 and $60

OPEN A CHARGE ACCOUNT
You need not pay all in thirty days

Englewood Store: 6305 South Halsted

CATELY'S

2d, 3d and 4th Floors
6 South State Street

Over Castle Motion Picture Theater

FUR SALE

Our August Sale is continuing the success which marked its opening. And not only do we consider it an achievement from the point of view of our many sales but we are equally gratified in knowing that all our customers are well pleased and praise our high grade merchandise, the prices of which are never high.

MUSKRAT COATS, both chic and serviceable.....$75.00
SEALINE COATS, a most unusual value.....55.00
NEAR SEAL COATS, ¾ length, silk lined.....75.00

EASTERN MINK DOLMANS
Selected skins, 45 inches long, extraordinary value at $650.00

HUDSON SEAL COATS
Three-quarter length, silk-lined, specially priced during this sale at $235.00

FRENCH SEAL COATS
Luxuriously trimmed with Marten or Squirrel; special at $145.00

NATURAL SQUIRREL THROWS, very fashionable....$50.00
SEAL THROWS, a truly remarkable bargain at.....12.00
SEAL COATEES, silk lined and beautifully made.....50.00

A deposit will reserve any garment and your purchase will be kept in storage free, for later delivery.

PAUL'S FUR SHOP
Fifth Floor—Reliance Bldg.
32 N. State St.
Corner Washington

F. N. Matthews & Co

Outfitters to Women
21 East Madison Street
Between State and Michigan
The Shop of Personal Service



Moussyne and Beaver or Squirrel. $139.50

Canton Crepe. $59.50

Marvella and Rock Sable. $250.00

EARLY FALL VALUES

Value is the keynote to our display this fall. The perfection of construction, elegance of materials and sumptuousness of furs would ordinarily warrant much higher pricings.

DRESSES

The sleeve's the thing this fall, taking a great variety of flowing forms. Silk crepes are still the favored materials, with cloth coat dresses decidedly smart innovations for street wear.

$29.75 to $97.50

SUITS

The strict tailleur is, as ever, pre-eminent for early fall wear, in tricotine or the new moussyne. Long lines and flare coats are vogue.

$49.75 to $195.00

COATS

The straight line coats have come into their own this fall, with drop waistlines, flares, and bell or wrappy sleeves the novel features. New soft cloths and lavish furs are very moderately priced from

$49.75 to $250.00

F. N. MATTHEWS & CO., 21 East Madison Street

STATE BANK OF CHICAGO EST. 1879

ESTABLISHED 42 YEARS

NO INVESTOR has ever lost a dollar in principal or interest on any Bond or Mortgage purchased from us.

Investigate our First Mortgages and First Mortgage Gold Bonds on improved property in Chicago.

Real Estate Loan Department
OSCAR H. HAUGAN, Vice-Pres.

STATE BANK OF CHICAGO
LA SALLE AND WASHINGTON STREETS

Lower Prices

Prevailing on

BOHN *Refrigerators*



Bohn Sanitor

Refinished

Seamless porcelain lined. Solid oak case. 100 lbs. cubic ice capacity, 33 in. wide, 19 in. deep, 45 in. high. Regular price $77. Special,

$59.00

Bohn Syphon

Refinished

Seamless porcelain lined. Solid oak case. 125 lbs. cubic ice capacity. 39 in. wide, 21½ in. deep, 50 in. high. Regular price $126.00. Special,

$89.00

Blue-Prints

Showing detail of drain and outside icing door furnished gratis to home builders.

Our Time Payment Plan enables you to own a better refrigerator. Catalogs mailed. We deliver in Chicago and suburbs.

BOHN SYPHON REFRIGERATOR SHOP
68 E. Washington St. Phones Rand. 6214-4945

OUR STORY IS SHORT

FRESH DAILY MADE CANDY

AT FACTORY PRICES

$3 WORTH of CANDY for $1

This candy is positively made fresh daily. Delicious assorted flavors. Hard and soft centers. Regular $1 pound chocolates. First quality—no "seconds."

3 Lbs. FOR $1.00

By Parcel Post, $1.25

Saks Manufacturing Co.
36 W. Randolph St.
4th Floor Chicago, Ill.

Mail orders promptly filled
Satisfaction guaranteed

Cloak and Suit Buyer

Our client, a big mail order house selling ready-to-wear exclusively by mail, wants an experienced cloak and suit buyer. Must be thoroughly familiar with New York market and capable of buying and merchandising department. He will naturally know styles and have the facilities to trace fashion tendencies in advance. This is a big position immediately with a big concern. Tell all about yourself in your first letter. Your confidence will be respected. The matter of salary will be adjusted satisfactorily to the man who can fill the position. Address—

LORD AND THOMAS
Wrigley Building, Chicago.

1921 Is Rewarding Fighters

LEADERS FIGHT NATIONAL STRIKE OF RAIL LABOR

Ohio Walkout May Lead Others Out, Is Fear.

With an unauthorized walkout of Pennsylvania railway shopmen in Cincinnati, O., early in the day, Chicago rail union leaders were kept busy last night in an effort to prevent runaway strikes at other points throughout the country.

Dissatisfaction with the recent order of the railroad labor board cutting the rate of overtime pay it was feared might result in a nation-wide outlaw strike today.

However, the situation was well in hand at a late hour, according to B. M. Jewell, president of railway employes' department of the American Federation of Labor. He said he believed the Cincinnati shopmen would return to work.

Arrange Peace Meet.

"Within a few minutes after our office was informed of trouble in Cincinnati," said Mr. Jewell, "We had three men from nearby cities headed that way. Their instructions were to get the men back on the job, leaving the settlement of grievances to proper authorities.

"I heard from two of these men this afternoon, after they arrived in Cincinnati. They had arranged a meeting and believed the shopmen would return to work. The walkout was absolutely unauthorized."

Mr. Jewell denied the statement by the union officials issued Friday had influenced the Cincinnati man.

"If they had paid any attention to the statement, they would not have walked off the job," he said, "because that was the one thing we warned against. We informed our membership we had decided to reject the overtime rules promulgated by the labor board, but we cautioned against 'stoppage of work' until such time as we had opportunity to seek reasonable concessions from railway officials."

Resent Sunday Wage Cut.

The shopmen, as well as other classes of railway employés, have expressed particular resentment against the rule depriving men regularly assigned to necessary work on Sundays and holidays of the time and one-half pay they have received heretofore.

Although no official announcement was made, it has been freely reported that a strike vote taken by the Federated Shop crafts several weeks ago in connection with the wage reduction effective June 30 favored a walkout.

The four big brotherhoods and the switchmen's union will take a strike vote on the wage cut Sept. 1.

RECEIVER ASKED FOR NEW YORK'S SUBWAY LINES

New York, Aug. 27.—A receivership for the Interborough Rapid Transit company, which operates most of Manhattan's subway and elevated lines and some subways in Brooklyn, was sought in a suit filed in the federal court today by the American Brake Shoe and Foundry company, which has a claim of $57,074.

Other large traction companies operating in Greater New York have been in receiverships for some time. All efforts to increase fares above 5 cents have failed.

The bill of complaint against the Interborough states that it owes more than $3,000,000 for material, equipment, taxes, and supplies, and is unable to pay. It is declared that a receivership is necessary, not only to protect creditors but to continue the operation of subway and elevated lines.

The Interborough company in a statement expressed the hope that its notes maturing Sept. 1 would be extended and that a receivership might be averted.

DAWES BOARDS HIT AT SHIPPING BOARD METHODS

Washington, D. C., Aug. 27.—Budget Director Dawes today took action to check an alleged waste of millions in shipping board operations. Announcement was made that the purchase of supplies for shipping board vessels, now costing about $65,000,000 a year, and the sale of surplus supplies of the board, totaling about $200,000,000, was taken from the board and placed under the control of the budget director.

Under orders from the president, all new supplies for the board's ships will be purchased by the general purchasing board recently organized by Dawes. All surplus supplies will be liquidated through the new liquidation board.

Park Policemen Quell Hard Liquor Rioters

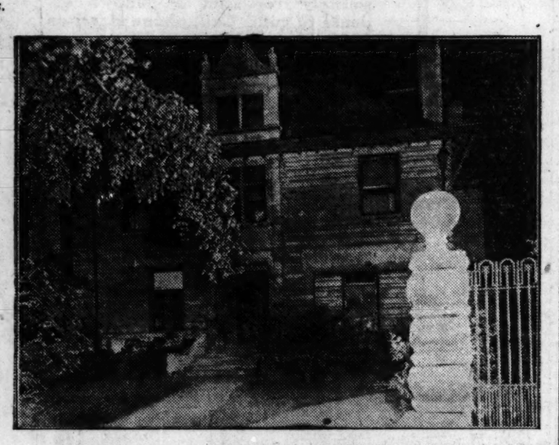
Three west park policemen with drawn revolvers quelled a Saturday night free for all battle at 18th place and South Robey street last night. The riot began when B. J. Dembowsky, 21, 2021 West 18th place, said to have been drinking moonshine, slashed the tires on the motorcycle of Adam Bartor, 27, 2227 South Wood street. Bartor protested. Dembowsky whipped his knife across Bartor's fingers and nearly severed three. Joseph Girkowski, 816 Milwaukee avenue, thumped a beer bottle over Dembowsky's head. Then everybody joined in.

GIVES TWICE THE HEAT WITHOUT COAL OR WOOD.
New Burner Burns Oil in Any Stove—Cheaper than Coal or Wood.
A wonderful new burner which works in any coal or wood stove is the proud achievement of the International Heating Company, 4552 N. Broadway, Dept. 164, St. Louis, Mo. This remarkably simple and inexpensive invention heats stove and oven in half the time and does away with all the dirt, ashes, and drudgery of using coal or wood. It gives one of the hottest and quickest fires known, controlled by a simple valve. It is absolutely safe and can be put into any stove in a few minutes. The recent big cut in the price of oil makes it a great money saver. The manufacturers offer to send this remarkable invention on 30 days' trial to any reader of this paper. They are making a special low price offer to one user in each locality to whom they can refer new customers. They also want agents. Write them today.—Adv.

HOW A DREAM CASTLE CAME TRUE



Mr. and Mrs. Thomas C. Russell, with Thomas Jr., 4, and Howard, 3, who, with the purchase of the Patten mansion in Evanston, have realized Mr. Russell's ambition of years.



The Henry J. Patten residence at Judson and Davis streets, Evanston, which has become the property of Mr. Russell.
[TRIBUNE Photos.]

MARRY POOR, GET RICH AFTERWARD; SIMPLE, IS IT NOT?

Ten Tips by Buyer of the Patten Home.

"When should a young man marry?" repeated Thomas C. Russell, thoughtfully tamping down the tobacco in his corn cob pipe. "Why, I'll tell you: When he's in love with a fine girl and he's broke. That's the time for him to marry."

Such was Mr. Russell's program. When he was married to Miss Mabel Chittick of Oak Park in April, 1916, he hadn't any money to speak of. They went to live in a $15 a month flat. In the five years that followed he became wealthy, and now the Russells and their two boys, Thomas Jr., 4, and Howard, 3, are going to move into the Henry J. Patten mansion, which Mr. Russell has just bought, it is said, for $100,000.

"Tom" Russell graduated from Northwestern university's liberal arts course in 1911 and found he was broke. He had made his way through college by working nights in the shops of the Evanston Public Service company. One night he made an electrical repair at the Patten home, which extends from Judson avenue to Forest avenue on Davis street, Evanston.

Takes a Resolve.

"Some day I'll move in here with my girl," he resolved.

He started a small electrical shop, went broke, married, and began again. He invented electric hair curlers, electric blankets, and electric toasters. His business has increased until today he owns a factory on the west side.

Mr. Russell was romping with his two sons on the lounge in the library of his present home at 1418 Howard street, Evanston, last night, when a visitor called.

"There's lots of young chaps down in the loop, Mr. Russell, who ache to make good," said the visitors. "They're toiling away in banks, offices, and stores, ambitious to jump ahead, but stumped to know how. Won't you give 'em a few pointers?"

Tips for the Ambitious.

Here are Mr. Russell's success "tips":

1. Live within your means.
2. Save at least a third of your week's wages.
3. Marry a wholesome girl, even if you're broke, and steer clear of the cabaret vamps, the toddle dancers, the rouged "cuties."
4. Establish a good reputation. It is a business asset.
5. Play fair with every one.
6. Be satisfied with a fair profit or an honest wage.
7. Find out what your competitors are doing, then do the opposite.
8. Follow your hunches.
9. Say "no" or "yes" quickly on business decisions.
10. Own your home.

Mr. Russell is 33 years old. He will move his family into the Patten home in ten days.

IMMIGRANTS ARE ROBBED BY SHIP FIRM—LASKER

Hits Men He Took 9 Vessels From.

New York, Aug. 27.—Charges that the United States Mail Steamship company had diverted through prior uses $1,200,000 obtained from immigrants were made today by Chairman Lasker of the shipping board after the government had regained possession of nine ships originaly chartered by the company.

Mr. Lasker announced that, with the vessels restored to the board by court order, they would be operated by a special committee until the board decided whether to sell them or charter them to another company.

He declared that the $1,200,000 represented advance money collected from immigrants for passage, hotel expenses, railroad fares and immigration head taxes, and that decision temporarily to operate the vessels as a patriotic service was reached because "the government feels that it could not permit fraud and hardships to be worked on thousands of immigrants." Diversion of the funds, he asserted, was an "unconscionable act."

Fight Began Last Month.

The fight for possession of the nine vessels has been in progress since they were seized by the board last month on the ground of nonpayment of rental. The company temporarily regained possession of the ships through injunction proceedings, but when the case came up today before Federal Judge Manton he ordered receivers for the company, appointed after the seizure, to return the craft to the board. The receivers requested that the decree be issued and informed the court that they intended to dispose of the company's assets for the benefit of creditors.

The committee which will operate the vessels comprises W. Averill Harriman, Kermit Roosevelt, and A. V. Moore, who will serve without compensation. Mr. Lasker in his statement declared that the board had started its action "to maintain the American flag flying on the seas and to protect innocent immigrants who we discocered were being fleeced."

It's Up to Americans.

"No so-called 'alien shipping' interests will be permitted to drive the American flag from the seas—not so long as American citizens are willing and able to operate American ships for Americans," Mr. Lasker added.

The nine vessels which Judge Manton ordered returned to the government are former German liners.

The Agamemnon, Susquehanna, President Grant, and America now are in New York; the George Washington and Princess Matoika bound for this port; the Mount Vernon in Boston; the Potomac in Bremen, and the Pocahontas in Naples.

Wealthy Citizen's Body Found Under Rock Pile

Chattanooga, Tenn., Aug. 27.—Buried underneath a large pile of rock five miles from Harriman, the body of Rice Edwards, wealthy citizen of Roane county, was found late last night by Chief of Police Roberts of Harriman. He had been missing four weeks. Six suspects have been arrested.

WASHINGTON NEWS —IN BRIEF—

WASHINGTON, D. C., Aug. 27.

Senator Penrose, chairman of the finance committee, gave definite assurance today that the new revenue bill would be ready to report to the senate on Sept. 21.

Western manufacturers of magnesite, an industry which gained a domestic foothold during the war, appealed to the senate finance committee today for protection, which they say is necessary to maintain a high standard of quality in the industry.

Charges made against Henry Lincoln Johnson, Negro political leader of the south, who was nominated by President Harding to be recorder of deeds for the District of Columbia, have caused the senate committee to recall the nomination from the senate calendar, and Johnson is in a critical physical condition, having sustained a paralytic stroke.

Decision on appeals for general amnesty of political prisoners, including the case of Eugene V. Debs, will not be made until the peace treaty has been ratified, the attorney general announced.

Representatives of western roads told the I. C. C. today that the railroads are in no financial condition to accept proposed rate reductions on grain and grain products and hay.

Bituminous coal production for 1921, according to the Geological Survey, is 83,000,000 tons short of the record for 1920.

5 Killed When Train Hits Auto Near La Harpe

Peoria, Ill., Aug. 27.—Five persons were killed when their automobile was struck by a T., P. & W. passenger train at La Harpe, Ill., twenty miles south of Burlington, at noon today.

Those reported dead are Mr. and Mrs. J. A. Miller, Bettendorf, Ia.; Mr. and Mrs. Charles Egge, Albany, Ill., and Mrs. William Blean, Albany, Ill.

Mr. Miller was cashier of the Rock Island Sash and Door works.

Woman Accepts Auto Ride; Attacked by the Occupants

Mrs. Helen Wade, 19 years old, 1222 West Jackson boulevard, and a mother of a 2 year old son, was attacked in the forest preserve yesterday and is in a serious condition at her home. It was said she accepted an invitation to go home from a dance at the Curtis Gardens with three men in an automobile, and the attack followed.

BOYS' CLUB CHIEF TO ENTER MISSION WORK IN BOLIVIA

V. D. Roberts, for the last two years director of the Chicago Boys' club at 1725 Orchard street, will sail next week for San Pedro Charcas, Bolivia, where he will enter the service of the Indian Bolivian mission. He will be succeeded by E. H. Ockert, who served for five years as physical director for the Savannah, Ga., Y. M. C. A. The Chicago Boys' club, which maintains five houses in the city and a summer camp at Winona Lake, Ind., was founded in 1901 to help the underprivileged lads of the big town.



V. D. ROBERTS.

Grace Plunkett Seeks Whereabouts of Sister

Miss Grace Plunkett, 7139 Woodlawn avenue, has asked THE TRIBUNE'S aid in her search for her only sister, Bertha M. Burgess, whom she has not seen for six years. The sister had been living with adopted parents in Sioux City, Ia., but Miss Plunkett believes she has married and is living in Milwaukee.

KIMBALL PHONOGRAPHS

AN ERA OF MUSIC
—We live today in an era of music—of many and strange kinds.

THE plaintive strains of island instruments, the half-wail of pagan chants—the classical bars of opera—famous orchestras and bands—these and others are at the command of the proud possessor of a KIMBALL Phonograph.



Model G

It is essential that you hear a KIMBALL to appreciate its manifold superiorities, and while you are charmed in the retrospect by its truth of tone, your eyes will be delighted with the artistry of design and exquisite workmanship which it portrays.

The aim of the modern phonograph is to reproduce tone in its essentially natural color and volume—and this the KIMBALL does, better, we believe, than any other reproducing instrument.

Variety of console and upright models, reasonably priced. Come in for a demonstration.

W. W. KIMBALL CO.
(CHICAGO—ESTABLISHED 1857)
306 South Wabash Ave.
(Kimball Bldg.)
Branch Store
3800 W. Roosevelt Rd.
Manufacturers of Pianos, Player-Pianos, Pipe Organs, Phonographs and Music Rolls.
Distributors of "Okeh" Records.

☐ Upright Piano. ☐ Player Piano. ☐ Phonograph.
W. W. Kimball Co.
306 South Wabash Ave., Chicago, Ill.
Gentlemen: Please send me catalog information on instrument I have indicated with an "X."
Name .....
Address .....
City ..... State .....



Reserve a table—
The Spectacular Skating & Vaudeville Program — The dinner and the dancing all go to make up a wonderful evening for your out-of-town customers or friends. They always enjoy the

TERRACE GARDEN
CHICAGO'S WONDER RESTAURANT
MORRISON HOTEL Clark and Madison Sts.
H·C·MOIR
President & General Manager.

Shoes That Fit
You can say this truthfully if you are one of the many hundreds of satisfied wearers of Naro Heel Shoes



The "NARO," An Oxford in Black and Brown Kid

Naro Heel Shoes are widely known for their comfort and good appearance. The narrow heel prevents the foot from slipping up and down; the high arch prevents it from going forward; the broad ball gives perfect freedom to the toes.
Sizes 2 to 11; widths AAAAAA to EEE.
NARROW HEEL BOOTERY
402 Stewart Bldg. 108 N. State St. Phone Central 1170

ESTABLISHED 1908
FRIEDMAN'S
616-622 S. Michigan Blvd.
Near The Blackstone Hotel



AN AMAZING INCENTIVE FOR IMMEDIATE CHOOSING IS EVIDENCED IN THESE PRICES
Prices made imperative by the delay in our Opening caused by a prolonged building strike:
Taffeta Dresses and Coats suitable for Fall wear
$25.00
Dinner Gowns, Wraps, Sports Suits and Georgette Crepe, Satin Crepe and Canton Crepe Frocks at
$49.75
With this assortment to choose from one need not merely look and admire—but can actually
CHOOSE THE ENTIRE FALL WARDROBE

A. STARR BEST
Randolph and Wabash
A Clearance of White Dresses at
The Children's Store



Infants to 1 year
$1.45
Made in a number of models similar to illustration in either slip or yoke styles. Trimmed with tucks and dainty lace edges.



Ages 2 to 6
$1.45
About one hundred dresses, comprising all broken lines and slightly soiled dresses. A really attractive assortment made of white lawn—some are hand smocked.

Our New Home
provides largely increased facilities for the display of our exceptionally attractive
Children's Wear

A. STARR BEST
Randolph and Wabash
CHICAGO

FURS
Direct from wholesale house at prices positively the lowest. If you value your dollar, visit our shop where you will see one of the largest and most complete stocks of furs ever displayed.
Choice of 1,000 Coats
Handsome Seal Dolmans, silk lined; a gorgeous garment $145
Sealine Coats, 36 in. length, well made $69
Hudson Seal Coats, Marten, Beaver or Squirrel trim, workmanship and quality the best; very special $245
Near Seal Coats, ¾ length, silk lined, Marten or Squirrel trim; extra fine $135
Brown Fur Coats, silk lined; very serviceable $35
Mink Capes or Throws $45
Seal Throws $12
Coatees $35
Fox Scarfs $10
And hundreds of other beautiful fur garments of every description, all priced for an immediate disposal.
A small deposit will hold any article for future delivery.
WHOLESALE HOUSE
Brumbaugh Bros.
Rooms 414-411
115 S. Dearborn St.

WANTED
DISTRICT MANAGERS, for the State of Illinois, on $30 adding and checking machine; something entirely new; a sure, big money maker for a high-grade man. Call on
ILLINOIS BIRD ADDING MACHINE CO.,
Room 840, First Nat'l Bank Bldg., Chicago.

1921 Is Rewarding Fighters

GERMANY HAPPY OVER PEACE WITH U. S., SAYS EBERT

Wants a Quick Return of Old Good Will.

BY DONALD STONE.

[Chicago Tribune Foreign News Service.]

[Copyright: 1921: By The Chicago Tribune.]

BERLIN, Aug. 27.—"It is a happy event for us that Germany has once more arrived at a state of peace with America," said President Ebert of the German republic today in an exclusive interview granted to THE CHICAGO TRIBUNE on the subject of the signing of the peace treaty between the two nations.

"Germany and America in peace maintained close and important economic relations and communications which became especially lively through numerous bonds of kinship and friendship created by the large emigration of Germans to America.

Want Bonds Renewed.

"We hope that these vital economic and personal bonds will again resume their former magnitude and that they will contribute to the welfare of both great nations. Whatever can be accomplished by the German goverment and myself personally to attain this object will be fulfilled."

In his interview President Ebert, who will go down in fame and story in Germany as the first president of the republic, came out of a long retirement and expressed his unquestionable confidence in the security of the German republic.

Democracy Only Hope.

With few preliminary comments and without reservation he answered simply and directly all the questions put to him. Outlining the growth and development of the democratic republican spirit, he said:

"Following our military breakdown, the German people, with comparatively few exceptions, counted on a democratic government as the only hope for a bearable peace and the possibility of saving Germany.

"We accepted the armistice on the basis of President Wilson's fourteen points, but the peace treaty following the armistice was a great disappointment to Germans of all classes and a blow to democracy. Reaction, which for a long time was afraid to raise its head, came into the open again, taking advantage of all the difficulties placed in the path of the young republic by the peace treaty.

"The reactionaries are trying to make the present democratic system and the present democratic government responsible for all of Germany's difficulties. Nevertheless, at the present time, the great majority of people, from the workers to the middle classes, unquestionably favor the republic."

Replying to my question as to what was his estimate of the most valuable accomplishments of the German republic, President Ebert said:

"The greatest advantages secured by democracy have been in the field of social legislation. We have secured an eight hour day for workers in all fields. The law for workmen's councils creates a sort of constitution for all plants. Other achievements in the same field are government relief for the unemployed, for young mothers, and babies' settlements for city workers, and government control for homing arrangements to meet the extra housing needs.

"The most remarkable improvement has been secured for agricultural laborers, who have been granted an average of an eight hour working day, and, like the men in the industrial plants, all working conditions are settled by tariff agreements.

Workmen Save Nation.

"Politically the greatest achievement has been the success in maintaining the unity of the German nation, which has been saved through the loyalty of the German workmen who appreciate the value of the new democracy. This was especially seen in the plebiscites in north Schleswig, East Prussia, and Upper Silesia."

"But do you have no conviction that the democratic government in Germany has secured a more conciliatory spirit on the part of the entente?" I asked.

"The entente claimed that the war was a struggle for democracy and the right of self-determination," he replied, "but until now we have not noticed it. We have a peace treaty that makes life a burden for us all."

G. O. P. Repudiates Dems' Promises to War Workmen

Washington, D. C., Aug. 27.—[Special.]—Pledges made by the Democratic administration for additional pay to munition workers for haste in turning out guns for which Gen. Pershing was sending urgent appeals in 1918, have been repudiated by the Republicans. Acting Secretary of War Wainwright today rejected claims of former employés of the Bethlehem Steel company for more than $1,500,000 in back pay.

The case, pending for nearly three years, involves some 38,000 men. Many are said to be destitute as a result of slackness in the steel industry. The claims grew out of a decision of the war labor board awarding wage increases when such appeared necessary to keep shops working at capacity on important war orders.

BADGER BADGERS BADGERS; PUTS 'EM IN A CELL

Same old badger game:

William Silver, commercial traveler from N'Yawk, is vamped by a gal named Mabel Fox—also known as Maybelle Statsney. He goes to her apartment at 4642 Kenmore avenue. Two men enter—one the "wronged husband," the other "Detective Hogan."

"Aha! Now I have me grounds for divorce. All I want from you, woman, is the $150 I gave you this a. m."

"I went and spent it."

"On this guy, hey?" indicating Silver. "You'll have to pay it over, old man, or I'll have you arrested."

The gadder had only $20, but he promised to pay the balance at his hotel next day. Meanwhile he did some thinking. When the "wronged husband" finally appeared yesterday he was greeted by Detectives Kennedy, Freeman, and Bullard, none of whom have to have quotation marks around their title. Now Mabel and John Fox occupy cells in the detective bureau.

BEG YOUR PARDON

In Sunday's society page a caption refers to Miss Barbara Granger's engagement to Alfred Cowles Jr. The announcement should read "Thomas H. Cowles."

In yesterday's TRIBUNE Frank M. Fairfield, a member of the board of directors of the Anti-Cigaret league, was quoted as saying that some members of the board smoked cigarets. Mr. Fairfield told the reporter that some of the members smoked cigars, not cigarets.

In reporting the death of Charles Benham, 715 Oakwood boulevard, in an automobile accident, a recent issue of THE TRIBUNE declared that he and his companions were intoxicated at the time. The minutes of the coroner's inquest show that no such statement was made.

The account in the paper of Aug. 19 regarding the indictment of members of the Bakers and Confectioners' union mentioned the name of Julius Roth. Numerous friends of a Julius Roth of 901 North Ashland avenue, owner of the Augusta bakery, have been under the impression that he was indicted. Mr. Roth wishes it known that he is not the man.

BLAMES PACKERS FOR HIGH PRICES OF MEAT IN N. Y.

New York, Aug. 27.—Charges that Chicago packers control the stalls in public markets here and combine to keep prices high were made public today in connection with a controversy between city officials and a legislative committee which has obtained evidence of graft paid to city employés by tenants of markets.

Commissioner of Accounts Hirshfield of the Hylan administration, gave out testimony given before him by Raymond Smith, who said he was an agent for the American National Live Stock association and a former federal trade commission investigator.

Mr. Smith declared Chicago packing interests had organized the stall holders to destroy the department of public markets, and he said one of the legislative committee's counsel was head of the legal talent retained by Chicago packers for the protection of their interests and those of the stall holders.

HORSE BEATER FINED.

Arrested on complaint of Miss Anna Packard of the Illinois Humane society Thomas Sizer, 8 East 39th st[illegible]) and was yesterday for beating his horse.

Rugs

Velvet
Wilton
Brussels
Axminster

Come to our factory, only a few minutes west of the loop, and save $10 to $30. Our huge fall display embraces rugs for every need, all sizes, in the patterns most preferred for the modern home.

9x12 ft. Royal Wiltons, new low price only $62

Established 1874

OLSON RUG CO.

1500 W. Monroe St.

LESCHIN Inc.

318-320 So. Michigan Avenue

Silk

Hosiery

Values to $3.95

Monday
Tuesday
Wednesday

$2.65

The difficulty of securing full fashion, heavy weight silk hosiery, and their extreme vogue for fall, make this a very important selling. Black and all shoe shades.

Try This New

Victrola

In Your Home Free!

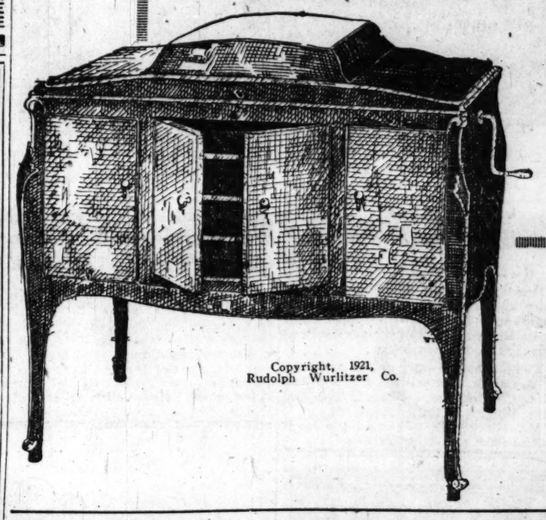
Let us place this beautiful new style Victrola (or any other style) in your home on approval. Keep it for a few days or until you are thoroughly convinced that it is *the* Victrola for your particular requirements. The home trial is absolutely free—not a penny's expense to you. Call, phone Harrison 1892 or mail the coupon.

MAIL THIS COUPON NOW

Wurlitzer, 329 S. Wabash T8-28
Send catalogue and complete information regarding your Free Trial Victrola offer.
NAME .....
ADDRESS .....

WURLITZER
REG. U.S. PAT. OFF.

329 South Wabash



Copyright, 1921, Rudolph Wurlitzer Co.

for Stout Women

Lane Bryant—Basement

Only Bargain Basement for Stout Women | Wabash Ave. at Washington St.

Coats and Wraps



Fine Quality Gabardine, very smart, 28.95.

For Immediate and Fall Wear—Specially Priced for Tomorrow.

The Coats

The quality and fine workmanship are self-evident—the styles the very latest. Materials: Gabardine, Serge, Velour, Polo and Mixtures. Wanted colors. (One style illustrated.) *Regular price 44.50—spl.* 28.95

The Wraps

The Wraps come in Men's Wear Serge, Silk Taffeta bound—model pictured at right. *Reg. price 29.50.* 18.95



Men's Wear Serge, Silk Taffeta Trimmed. 18.95.

New Silk Dresses—Special

You will marvel that really worth-while Silk Dresses so moderately priced can be so exceedingly stylish. Two styles illustrated. About twenty other styles. Choice at



19.85

19.85
$39.50 Value



19.85

Handsome embroidery, lovely ribbon and charming braid trim these new Paris-inspired Silk Dresses. Remember the styles and fine workmanship are the same as sold on our Upper Floors, done in less costly materials.

Materials include Crepe de Chine, Tricolette, Mignonette, Taffeta and Crepe Meteor. Colors are Navy, Black, Brown. Roomy Lane Bryant sizes 40 to 56—long or short.

$5 Cotton Dresses $5

The entire remaining stock of Cotton Dresses (mostly Voiles) from our *Second Floor* has been transferred to the Basement and will be closed out regardless of cost. *Values to 24.50,* at

MOVEO ET PROFICIO

SHAYNE

NOW ONLY 3 MORE DAYS

of the

August Fur Sale

The Shayne Label—the guarantee of Fur Quality and Style.

With fur prices at the lowest level they have been for years and with the added advantage of the August 20% discount, we present the following examples of the EXTREME VALUES in furs of Shayne Quality.

$400 Hudson Seal Coat, 36 inch
Self trimmed.
August Sale Price..... $320

$450 Hudson Seal Coat, 36 inch
Trimmed with Marten, Beaver, Squirrel or Opossum.
August Sale Price..... $360

$500 Hudson Seal Coat, 45 inch
Self Trimmed.
August Sale Price..... $400

$550 Hudson Seal Coat, 45 inch
Trimmed with Marten.
August Sale Price..... $440

The 20% August Discount will be withdrawn September First

$750 Alaska Seal Coat, 36 Inch, August Sale Price.....$600
Prices of Alaska Seal Furs are lower than they have been for 15 years

Please remember that *Shayne* Furs are made from only the higher qualities of skins

JOHN T. SHAYNE & CO.

ON MICHIGAN AVENUE *at Randolph*

"The Gateway of the Loop"

BENNETTS
INCORPORATED
2nd Floor Kesner Building
5 North Wabash Ave.

The Specialty Shop of Originations



As Illustrated. 49.50

MERELY TO BRING TO YOUR ATTENTION THE SMART SIMPLICITY OF BENNETT MODES, WE PICTURE THIS CREATION AS A HINT OF MANY MORE JUST AS CHARMING—EACH A COPY OR ADAPTATION OF AN IMPORTED MODEL OR AN ORIGINATION OF OUR OWN. SIMPLICITY IS THE KEYNOTE OF THIS UNUSUAL POIRET TWILL FROCK, THE BODICE AND SLEEVES BEING FASHIONED IN SMART STRAP EFFECT, COMBINED WITH EGYPT BLUE CREPE DE CHINE. IT IS RELIEVED AT THE WAIST BY A HANDSOME SILVER BUCKLED BELT. ALL MODERATELY PRICED AT

49.50

Ask About Our Fur Plan

August Sale Now Going On

What comes after the purchase price?

DB

Touring Car 9085 Roadster 9035 Sedan $1785 Coupe $1585
Panel Business Car $1135 Screen Business Car $1025
F. O. B. Factory

DASHIELL MOTOR CO.

DODGE BROTHERS
MOTOR CARS

The Advance Style Shop

1412 Stevens Bldg.

Remarkable purchase and sale of 750

Advance Fall Dresses

Sample Models for Women and Misses

Through our fortunate purchase we can offer 750 of the new fall season's most charming dresses at a price that is really lower than the actual cost of the fine fabrics and careful making.

Of tricotine, poiret twill, Canton crepe and other approved materials. Cleverly beaded or embroidered in a bewildering variety of smart, engaging effects for fall wear.



Choice of many youthful styles; values to 59.50, at $18.75

NAME 44 MORE IN FRENCH'S HIGH FINANCE SCHEME

Hold Leader and 7 Aids to the Grand Jury.

Indictments against at least 44 persons, believed by federal officials to be agents of Charles W. French, will be asked of the Seutember federal grand jury, it was learned last night.

Those named will include prominent business men from Akron, Cleveland, Canton, Mantua, Dayton and Lorain, O.; Milwaukee, Los Angeles, Chicago and other cities.

French and seven of his alleged aids were arraigned before United States Commissioner James R. Glass yesterday. French was held in $15,000 bonds; the others were held in $5,000 bonds each.

Sebulon W. Davis, president of the Diamond Portland Cement company and director of the Wintor Motor company of Cleveland, was arrested yesterday and held in $25,000 bonds. He has been carrying that sum in Liberty bonds in his pocket for three days awaiting the arrest, it was learned.

More Evidence from Cleveland.

With the arrival in Chicago yesterday of John F. Sawken, special agent of the Cleveland branch of the department of justice, further sensational disclosures regarding French's operations were made public. Sawken brought with him, besides $19,050,000 in "securities," the complete letter files of R. K. Strobel and Elmer Gerber of Cleveland. Much of this is correspondence with French.

The letters are in themselves enough to convict French, according to Col. John V. Clinnin, acting United States attorney. Col. Clinnin and Agent Sawken will spend the next three days in checking over the mass of material.

Letters Bare Plot.

In this mass of evidence, letters of French to Strobel bare the "inside" of the "million dollar" check kiting conspiracy which was in operation between agents of the gang for more than four months, it is charged. They show that at one time, although holding almost $50,000,000 in paper, French's cash assets were only $3.81.

They tell in detail of the conspiracy through which French hoped to gain control of a prominent bank in Milwaukee and dispute many claims of Ohio business men who say they had no dealings with French, it is asserted.

Strobel made a full confession of his part in the affair to Col. Clinnin yesterday afternoon. He will appear as a government witness and is expected to give damaging testimony.

One of the men who appears to be becoming deeply involved is James Horace Leet of Mantua. Col. Clinnin said yesterday that he had given Leet "a chance to come clean" and that instead Leet "had lied."

Another Victim Bankrupt.

Another one of the firms which fell victims to French's wiles went bankrupt yesterday. It was the Consolidated Automobile company of Dayton, O. Liabilities of the company were listed at $144,000 and assets at $184,000—of which $84,000 is said to be questionable.

Davis, in an interview yesterday at Cleveland, reiterated his former declarations that he was but a dupe of French in the case. When arraigned before the commissioner he waived examination and immediately after the hearing returned to Canton, where he is said to have put in the remainder of the evening mowing his lawn. He is 75 years old.

With French at his hearing appeared Charles W. Denicke, Chicago steel furniture manufacturer; Rudolph E. Kohn, vice president of the American Rubber company; Mr. and Mrs. Charles W. Hawkins and J. K. Strobel of Cleveland, James Horace Leet of Mantua, O., and Alva Harshman of Milwaukee. Harshman will be a government witness.

At the same time J. L. Thomas, president and managing director of the Assiniboine Development company, appeared. His case was continued until Sept. 6 to give Col. Clinnin time to import witnesses from Winnipeg, Man.

MILLIONS—IN PAPER



Col. John V. Clinnin gets down to shirtsleeves in the investigation of the Freno-Worthington high finance affair. On Col. Clinnin's desk are $19,050,00 in "securities" which have been turned over by John H. Sawken of Cleveland, an agent of the department of justice. It is said $8,000,000 of the paper is secured by going concerns able to cover the notes. [TRIBUNE Photo.]

Admits Leadership in Big Toledo Holdup, Police Say

New York, Aug. 27.—A confession that he was the leader of the gang that committed a $1,000,000 holdup at the central postoice in Toledo last February, was attributed by the police today to William Teffrey, also known as "Canada Bill," who is in jail here awaiting trial on charge of robbing a jewelry store.

Miss Irene Leffingwell Married in Wisconsin

Miss Irene Leffingwell, daughter of Mr. and Mrs. G. C. Leffingwell of 659 Buckingham place, was married yesterday to Elmer Oetting at the Beaver View hotel in Hartland, Wis. Many Chicagoans were present at the ceremony, which was performed by the Rev. Stuart B. Edmondson of the Lake Forest Methodist Episcopal church.

2,000 QUARTS OF BOOZE SEIZED IN RAILROAD YARDS

Carload of "Auto Tubes" Spotted by U. S.

About 2,000 quarts of whisky, packed in thirty-four dry goods boxes, billed from New York as "automobile tubes," rewarded the all-night vigil of a dozen prohibition agents yesterday.

The liquor sleuths arrested James Marner, 3605 Greenleaf avenue, and confiscated a freight car in the Chicago, Burlington and Quincy yards at 18th and Canal streets, after waiting all Friday night and half of the next morning to capture their prey.

Prohibition Enforcement Officer John Kjellander, who received a tip telling of the car with the contraband cargo, Friday, claims this to be the biggest haul since he has been in office.

Worth Nearly $50,000.

The value of the liquor is between $39,000 and $50,000. It was consigned from the West Chester Tire and Tube company.

The suspicious actions of Marner in the vicinity of the car caused his arrest.

Two trucks were found in the junk yard of Isaac Williams, 1855 South Canal street, in which the sleuths think the liquor was to have been carried away. Williams' two sons, Nathan and Robert, are being held as material witnesses.

"I'm in a tight place," the agents say that Williams told them. "I've got a carload of whisky over there and I can't get it out."

Evidence Against Marner.

Chicago, Burlington and Quincy yard officials told the federal men that Marner had admitted to them of being the consignee of the liquor. The liquor was bottled in bond. It came over the Baltimore and Ohio tracks and was switched to those of the other railroad.

Commissioner James R. Glass set the bonds of Marner at $5,000 and those of the other two at $2,500 apiece. A bondsman appeared later with $5,000 for Marner, but Commissioner Glass had gone home. The three were taken to the county jail.

NO AMNESTY FOR DEBS ET AL. UNTIL PEACE IS SEALED

Washington, D. C., Aug. 27.—[Special.]—President Harding will make no decision on a petition for pardoning Eugene V. Debs, the Socialist leader serving sentence in the Atlanta penitentiary for counseling resistance to the selective draft, until peace treaty with Germany is ratified.

This was announced today after Attorney General Daugherty, who has been interested in the Debs case, conferred with the President at the White House today.

It also was stated that all requests for general amnesty for political prisoners would receive no final consideration until peace has actually been accomplished.

Tex May "Test Law" Barring His Fight Film

Fred C. Quimby, producer and joint owner with Tex Rickard of the Dempsey-Carpentier fight pictures, has left for New York to confer with the fight promoter. Mr. Quimby before leaving would not comment on the rebuffs he had met other than to say, "We shall probably test the law."

BRAND NEW $295



"from factory to you"

Compare our Ellwood with other new players costing $200 more—

Then you will appreciate our great value giving player offer. Hundreds of homes now own the celebrated Ellwood. Guaranteed and backed by the largest music house in the world. Tremendous factory production, based on a low cost plan enables us to offer you this new instrument at the unheard of price of $295. Lose no time in selection or reservation. Demonstrations daily. Call, phone Harrison 1892, or mail the coupon. Terms can be arranged under this money saving plan.

MAIL THE COUPON NOW

Wurlitzer, 329 S. Wabash. T 8-28

Send complete information regarding your sensational Ellwood player offer—no obligation to purchase.

Name .....

Address .....

WURLITZER
REG. U.S. PAT. OFF.
329 South Wabash

Furs Stored Free 1st Year — D·S·KOMISS & CO — See Our Windows

301-303 South State Street, at Jackson

Positive SAVINGS on Furs

25% to 35%

$100 Hudson Sealine Coats — 36 inches long. A carefully designed silk lined model. Aug. Sale Price, $63.50

$125 Russian Pony Coats — Raccoon or Australian Opossum collar and cuffs, 36 inches. Aug. Sale Price, $69.50

The August Fur Sale with its big reductions of 25% to 35% will soon be over. Thoughtful women will not delay in making their purchases. D. S. Komiss & Co. have the largest assortment of Fur Coats in Chicago and each garment is backed by the integrity of this institution.



Northern Muskrat Coats $93.50 — $150 Values. 36 inches long. Elegant silk lining. Cut extra full and finished with stylish large collar and bell cuffs.

Squirrel Trim'd Seal Coats $135 — $225 Values. Popular style shawl collar and bell cuffs—very attractively designed. 36 inches long. Silk lined. August Fur Sale Price.....

36 in. Hudson SEAL Coats $265 — $395 Values. Extra large Skunk (Marten) shawl collar and deep cuffs. 36 inches long. August Fur Sale Price.....

Russian MARMOT Coats $85 — $125 Values. Exquisite Raccoon collar and cuffs. Another wonderful bargain at the August Fur Sale Price of.....

Beaver Trim'd Sealine Coats $150 — $200 Values. Genuine Hudson Bay Beaver collar and cuffs. An exquisite coat at a great saving in price. August Fur Sale Special at.....

Genuine Alaska Seal Coats $335 — $450 Values. The saving is too great for you to miss. Has extra large collar. 36 inches. Belted. August Sale Price.....

Large Eastern Mink Capes $356 — $475 Values. Trimmed with tails and paws. Cut extra large and full with big collar. The August Fur Sale Price is.....

Siberian Squirrel Dolmans $450 — $750 Values. 45 inches long. Made of selected skins with shawl collar and bell cuffs. A truly wonderful bargain.

Northern Raccoon Coats $150 — $250 Values. Selected skins. 40 ins. long. Only a limited number at this price.

Stylish Hudson Seal Wraps $375 — $500 Values. (Dyed Muskrat). Self trimmed collar and barrel cuffs. 45 to 48 inches long. August Fur Sale Price is.....

Hudson SEALINE Coats $89.50 — $167 Values. Australian Opossum collar and cuffs. 36 ins. long. A beauty and the August Fur Sale Price is only....

Popular Genet Lynx Coats $39.50 — $55 Values. Full silk lined. 36 inches long. See this coat and you will realize that it is a bargain at this price.....

Genuine Mink Scarfs $150 — $225 Values. 72 ins. long—14 inches wide. Trimmed with tails and paws.

Buy Furs Now

KING-KELLY CO

39 So. State St. 7th Fl. Mentor Bldg. — 17 No. State St. 10th Fl. Stevens Bldg.

TWO Large Stores Above the High Rent Zone

New Fall Silk Dresses



Sensational Reduction

A very remarkable purchase of New Fall Silk Dresses makes it possible for us to quote these materials at the sensational price of $10.00 each.

Smartest Styles

Big Assortment—Best Colors

Silk Canton Crepe, Kittens Ear Crepe, Crepe Back Satin, Crepe de Chine, Charmeuse, Silk Taffeta.

All Sizes for Women and Misses, One Price — $10.00 — All Styles at One Price

Worth $15 to $25

Smart Wool Jersey Suits — A large assortment of Silvertone, Navy Serge, Wool Mixture Suits, Homespun and Poplin Suits. All at one price. Values $10.00, $15.00 $17.50 — $6.95

French Serge Suit — Smart Suit of French Serge, well tailored and serviceable navy blue. Values to $15 — $7.95

Wraps and Coats — Yama Silk Lined Wraps, Sport Coats, Polo Coats, Velour Wraps, all at 60% off. All Sizes and Colors — $7.95

Chas. T. Wilt Co.

ESTABLISHED 1862

173-175 W. Madison St., Opposite La Salle Hotel

Our early Fall Sale, starting Monday, will feature luggage for the school entrant. Notably among this merchandise is a full size vulcanized fiber wardrobe trunk, round corners, complete with shoe box, hat box, 10 hangers, laundry bag. 75.00 value, at 35.00



Steamer Trunks 10.00 and up

Steamer Wardrobe Trunks 27.50 and up

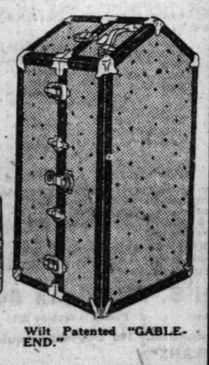
Splendid line of ladies' traveling and overnight bags and cases. Usual "Wilt" grade goods at unusual prices.

Hand Boarded Calfskin 17.50



Today's value 30.00; for this sale only 17.50

Other bags of genuine cowhide; wonderful values; 3.75, 7.50, 10.50, 12.50, 15.00 up.



Wilt Patented "GABLE-END."

56.00 and up

Best trunks that money can buy. Strongest, lightest, most distinctive. The final word in wardrobe trunks.

O'CONNOR & GOLDBERG

The largest variety of

Fine Shoes

at this price in the world!



$8.50

Clever strap and buckle effects. Exclusive O-G footwear features. BLACK or BROWN KID or TAN CALF or GUNMETAL

"You possess the ORIGINAL MODEL when you wear O-G SHOES!"

O-G SHOES FOR WOMEN

205 STATE STREET, SOUTH

4616 SHERIDAN ROAD, NEAR WILSON

1253 MILWAUKEE AVENUE — Open Tuesday, Thursday and Saturday Evenings

3225 ROOSEVELT ROAD — Open Tuesday, Thursday and Saturday Evenings

6 SOUTH CLARK STREET (Near Madison) — Open Every Evening

The Truth About the Chalmers is Worth Learning

The Chalmers is a wonderful performer under practically all driving conditions.

The motor has greater power, greater silence and smoothness, quicker response.

Less fuel and oil are used. Upkeep and replacement charges are generally lower.

This is the truth about the Chalmers as it is today.

The testimony of Chalmers owners confirms these statements.

We will be glad to prove them by a demonstration of the Chalmers.

MAXWELL-CHALMERS SALES CO.

25th and Michigan Ave. Phone Calumet 5828.

CITY DEALERS

L. E. Lilly, Garage and Motor Sales, 7027 S. Halsted St.

Lanus Motor Sales, 4634 W. Madison St.

Ritt Motor Co., 812 West Diversey Blvd.

CHALMERS

Reason No. 6—Made for Unlimited Service

PARKER

LUCKY-CURVE

SAFETY-SEALED

Fountain Pens

25,000 Dealers

"STRUCTURALLY WEAK," IS STORY OF ZR-2 DRAMA

Yanks and Britons Agree on Cause of Fall.

New York, Aug. 27.—[Special.]—Official corroboration of the sensational charges that the ill-fated dirigible ZR-2 was known to be structurally weak as far back as 1919 made by Frank M. Gorey, former chief machinists' mate, U. S. N., and published exclusively in the Daily News, came from Washington and from both Hull and Howden, England.

Following the order of Admiral W. A. Moffett, head of the United States naval aviation board, for a complete inquiry of the Gorey charges, it became known that an American officer who inspected the ZR-2 at Bedford, England, in 1919, when the ship was being built, reported to Washington that the dirigible was weak and nothing more than an obsolete Zeppelin at that time.

Counted Broken Girders.

It was Gorey and another American, Chief Machinists' Mate James Cullinan, still in England as a member of the ZR-2's crew, who counted the number of girders shattered by the overstrain when the center bag of the ZR-2 was inflated to capacity in the workshop for the first time, according to his story.

Gorey and Cullinan made their report direct to Lieut. Commander Maitland, in command of the American unit in England. Commander Maitland was one of the Americans lost in the wreck. The board of inquiry of the British air service at Howden today had before it evidence to prove that British airmen had repeatedly said they were convinced the ZR-2 would never stand the strain of a trip across the Atlantic.

Gorey charged that English workmen and airmen had repeatedly told the Americans they would never get the airship to the United States.

Briton Blames "Weakness."

Lieut. A. H. Wann of the British air service, commander of the ZR-2 and one of the five survivors of the wreck, lying critically injured in a Hull hospital, swore the disaster was due to structural weakness of the giant dirigible.

It was also brought out today that practically all the British airman who went to their death were martyrs to their duty. They were convinced the ship was unfit and hoped to prove it.

Veterans of the British air service said they would refuse to attempt a flight to America in the ZR-2 because they believed that the ship was too long, and too weak, and the first real strain would prove fatal.

OPEN BRITISH INQUIRY.

BY OTIS SWIFT.

[Chicago Tribune Foreign News Service.]

[Copyright: 1921: By The Chicago Tribune.]

HULL, England, Aug. 27.—Salvage parties are working under electric searchlights tonight to raise the wreck of the ZR-2 in the hopes of finding more bodies of the American and British heroes who lost their lives when the giant airship fell before the action of the strong, sweeping tides and the quicksands make further search useless.

Most of the search has centered on efforts to raise the control car, wherein are supposed to lie clews to the mystery of the crash. Capt. Wann, who is in a hospital, stated that he believes Commander Maxfield and Col. Campbell were in the control car at the time of the fall, but their bodies have not yet been found.

This morning the royal air force inquiry board convened at Howden, but the session was not public. Eyewitnesses and survivors were questioned, but it may be two or three weeks before the inquiry is finished.

To Care for Widows.

All the widows of the American dead will be adequately cared for by the United States navy, according to an assurance given THE TRIBUNE this afternoon by John H. Grout, American consul here. It was said that they would not only get transportation to America if they desired, but they will be pensioned.

Steel caskets have arrived here and the bodies will be shipped to America. Memorial services whereat the United States and Great Britain will be represented will be held in Trinity church, Hull, next Thursday.

Air Honeymooner



MRS. RUTLEDGE MAYO.
[Russell Photo.]

Chicago girl becomes bride of millionaire's son in "Little Church Around the Corner" in New York and starts on aeroplane trip with husband.

Russ Relief Head Denies Friction in Organization

GENEVA, Aug. 27.—Former President Ador of Switzerland, who is president of the joint council for Russian relief, today issued a statement denying the existence of friction between Walter L. Brown, European director of the American relief administration, and Dr. Fridtjof Nansen, high commissioner of the international committee of Russian relief, who has entered Russia. The statement quoted a telegram from Mr. Brown, saying:

"There is no truth whatever in the reports of difference between Dr. Nansen and American relief administration. Relations with him are most happy."

"BABY PAT" WINS LAURELS FROM ILLINOIS BABIES

Springfield, Ill., Aug. 27.—Pauline Patricia Pence, daughter of Mr. and Mrs. Robert R. Pence of Taylorville, is Illinois' champion baby. Little "Pat," who is 11 months and 28 days old, scored 99.5 in the Illinois better babies conference at the state fair. Championship prizes were awarded today by Gov. Small.

Baby "Pat" scored a point higher than any of her competitors in any of the classes.

Honors were almost evenly divided between city and rural babies in the five divisions.

When Carl Robert Fox of Decatur and Francis McQuire of Springfield tied for high honors in the city class of the third division Gov. Small decided that each should receive a full award.

Hubby Attentive to Roomer, Wife Says in Divorce Bill

Mrs. Myrtle C. Sprink, 4746 Kenmore avenue, filed suit for divorce against her husband, Jesse Sprink, in the Circuit court yesterday, naming Miss Mary Brudette, a roomer in their home, whom, she related, she found in her husband's arms Aug. 21.

MARRIED 3 YEARS AGO, CLEVELAND MAYOR ADMITS

Cleveland, O., Aug. 27.—The secret marriage of Mayor W. S. Fitzgerald three years ago was revealed today by the mayor himself. His wife formerly was Miss Margaret Chilton Tucker of New York, a grand niece of Senator Chilton of Texas. Fitzgerald said he met Miss Chilton in Washington several years ago while there on official business.

"After our courtship we were quietly married," the mayor said. "Because of Mrs. Fitzgerald's desire to continue her musical studies abroad we kept the marriage secret by mutual agreement."

The mayor is 41 years old. He became mayor of Cleveland on May 1, 1920.

Station Agent Saves Man from Death Under Train

Joliet, Ill., Aug. 27.—Hurled by one train into the path of another coming from the opposite direction, Frank Mall, wealthy lumberman, was saved from death last night at a Rock Island railroad crossing near New Lenox by Robert Campbell, station agent, who dragged the semi-conscious man from the track a few seconds before the eastbound passenger train pounded by.

Posse Kills 1, Wounds 2, Who Stole Mine Cash

Fairmont, Va., Aug. 27.—One man was killed and two were seriously wounded in the hills by a posse following a holdup of two mine officials of the New England Fuel and Transportation company near Lowesville today.

Part of the $25,000 pay roll was recovered from the robber slain.

Paymaster David Richardson and Supt. J. A. McCay were crossing a trestle when three masked men leaped from the sides and held them up. Their escape was checked by a posse.

Chicago Polish Editor Given Federal Post

Washington, D. C., Aug. 27.—[Special.]—The department of commerce announced today the appointment of John A. Wedda of Chicago to be chief of the economic editorial staff of the foreign trade division.

Mr. Wedda has been associated with Polish newspapers in Chicago and had charge of the Polish section of the last political campaign for the Republican national committee.

Available for Early Occupancy
Several Especially Desirable Kitchenette Apartments in the
HOTEL SOMERSET
Chicago's Most Pleasant Hotel

Located in Sheridan Road but sheltered alike from the winter lake winds and from the noise of busy street intersections, Hotel Somerset's location has many unique advantages for family residence.

It is the sincere purpose of the management to provide better accommodations and service than may be had at the same cost in any other first-class hotel in Chicago. You are invited to be our guest today on an inspection of the several commodious, especially well located, beautifully furnished apartments referred to above.

Decision now, while the annual fall rush for apartments is in its early stages, will save disappointment later.

Kitchenette apartments of 2, 3, 4 and 5 rooms, $125 to $450 a month. Rooms without kitchenette, $25 a week and up, either for 1 or 2 persons. Private bath, including both tub and shower attached to every unit.

Hotel Somerset
SHERIDAN ROAD AT ARGYLE

Busses stop at the door. Broadway surface and elevated cars convenient. Through express trains on the elevated make their first stop at Argyle.

All departments, including the restaurant, are now under the management of Mr. S. W. Gerstner, formerly of French Lick Springs Hotel.

$10 FREE!

A New Ten Dollar Bill Will Be Handed to Every Buyer of This Machine This Week



FREE
—This
—Lamp Is
—Included
—FREE!

We intend to distribute thousands of dollars' worth of this fine New Model Talking Machine this week.

Centrola GUARANTEED Talking Machine $108.50
$1 Per Week

and Lamp, with 10 Double-Faced Records (20 selections); plays all records, including Victor, Columbia, Edison and Pathe. This instrument is made in the style of cabinet so much in demand. Cabinet is regular 200 size, constructed of double veneer, fancy figured wood throughout. Tone simply marvelous. Must be heard to be appreciated.

As soon as you arrange for your machine our cashier will hand you a new $10 bill. Positively no increase in price.

SPECIAL

We include with this instrument this week a beautiful Floor Lamp with Silk Shade, 10 Double-Faced Records, a Jewel Point with which to play Edison Records, and a Sapphire Ball Point for the Pathe Records; also a full assortment of steel needles. We have provided rooms especially equipped to display and demonstrate these wonderful instruments. Don't fail to take advantage of this great offer. You can hear Graveure, Barrientos, Galli-Curci, Caruso, McCormack, Henry Burr, Lazaro, all on this talking machine.

Positively no increase in price. This machine is equal to many machines selling for double.

This Ten Dollar Bonus is given to prove beyond question that we have reduced the price.

Come in at your first opportunity and see if our Centrola Talking Machine has not the finest, richest tone you ever heard. It outsells all competing makes. Large and massive cabinet. If you cannot call or phone, use this coupon. We carry the most complete stock of Columbia Records.

CENTRAL PIANO CO.,
31 E. Adams Street, Chicago, Illinois.
I am interested in your free Lamp offer.
Talking Machine ☐ Piano ☐
Name .....
Address .....
T-8-28

Central Piano Co.
202 So. Wabash Ave.

West Side of Wabash Avenue Also 31 East Adams Street

Phone Harrison 8146



Beautifully designed overstuffed Davenport and Chair. Hair filled; fine workmanship. Hand-blocked, figured mohairs or silk velours. $850 value at $475



$475 Best grades of Mohair and Silk Velour, loose cushions, hair filled and guaranteed construction—made in our own factory. A wonderful value at $272

Last Week of August Sale

For the final week we are making our biggest reductions. Come to our shop and compare our prices with any in Chicago—you will find them consistently lower and the value much higher. The overstuffed suites listed are the biggest values offered in years. All made in our own shops.

$175 Overstuffed Velour Davenport..$85
$325 Tapestry 2-p. Overstuffed Suite..$139
$375 Overstuffed 2-piece Blue Mohair Suite..$189
$375 Mulberry Velour 2-piece Overstuffed Suite..$149
$450 Tapestry 2-piece Overstuffed Suite..$219
$450 Solid Color Taupe Mohair Overstuffed 2-piece Suite..$195
$675 Figured Taupe 2-pc. Overstuffed Suite..$218

Other Specials for Next Week

$90 Spinet Desk, solid mahog...$50
$275 Buffet, walnut or mahog...$135
$800 Bedroom Set, 4 pieces...$435
$1,000 Bedroom Set, 4 pcs., solid mahogany...$475



Spinet Mahogany Desk—solid mahogany top, with drawers, $29.50



Solid Mahogany Top Renaissance Table. Size 60x20 inches; $35 value, now $25

Floor Lamp, choice of shades, complete. Polychrome base, $12.50. Mahogany base, $10.50. $18.50

Wrought Iron Polychrome Floor Lamp, choice of shades, complete.... $18.50

Large size Martha Washington, solid mahogany throughout, $35 value, now $18.50

Goods Held for Future Delivery

EWING & RICE furniture

2 Blocks North of Randolph

Near Mich. Blvd. Bridge

Phone State 6893
302 and 304 North Michigan Boulevard



Every genuine De Luxe Bedspring bears the trade-mark on the side rail of the spring. Look for it—it is your guarantee

"DeLuxe" The Bedspring LUXURIOUS

That Spine of Yours

is an important factor in your health and well-being. Many people do not feel well, and look for the reason everywhere but the right place. Instead of taking medicine they should buy a Rome *De Luxe* Bedspring.

The ordinary woven wire, national or coil spring bends the spine laterally and cramps the muscles, causing backache, headache, listlessness, indigestion, insomnia and even graver disorders.

Rome *De Luxe* Bedsprings are scientifically designed to fit the body—to follow the contour, gently but firmly supporting every part. Thus the spine remains straight, and the muscles relax so that absolute rest and perfect sleep results. Rome *De Luxe* Bedsprings cannot sag. A child and grown-up can lie in perfect comfort side by side, each on his own level.

Examine the Rome *De Luxe* at your dealer's. The more carefully you compare the Rome *De Luxe* with any bedspring at any price, the more certainly you will recognize its superior, luxurious comfort. It is always finished in Rome Gray enamel, and on the side rail appears the Rome Quality Trade Mark which identifies all Rome products. Look for it—it is your guarantee. The *De Luxe* is interchangeable—fits either wood or metal beds.

KINNEY-ROME COMPANY - CHICAGO

Note:—Don't accept a substitute. If your dealer cannot supply you with a Rome Quality De Luxe Bedspring, write us and we will refer you to one who can

Sleep on a De Luxe Bedspring



"It's the BEDSPRING, not the bed or mattress, that makes all the difference"

She has charge of 26 girls

UP to a year ago she had never had to work. Suddenly she found herself penniless, unequipped to earn a living. Some good friend directed her to the Illinois School of Filing. A month later she graduated. Today she is an efficient executive, in charge of a filing department employing 26 girls.

The Illinois School of Filing trains intelligent young women just out of school or already in business, for positions of responsibility, with salaries such as are paid only to women of training. Personal instruction and actual practice on every important method of filing.

You will want to read "Filing as a Profession for Women," a free booklet which gives full facts about the course. It tells what other young women have done. Certainly you can do as well. Write for your copy today, or better yet, step in and have a chat with Miss Gladys Bridges, Principal.

Day and evening classes now forming for course starting after Labor Day.

Illinois School of Filing
116 S. Michigan Av.
Telephone—Central 814
Owned and Managed by Library Bureau

$1 Tire Sale $1

CORDS GUARANTEED 10,000 MILES
FABRICS GUARANTEED 6,000 MILES

Buy one regular guaranteed tire for regular price and we will give an additional guaranteed tire for $1.
POPULAR BRAND FIRST TIRES.
WRITTEN GUARANTEE.

By popular request, due to the fact that we ran short of tires several times last week, and in order not to disappoint our numerous customers, we are repeating our famous DOLLAR TIRE SALE this week. All tires are in original wrappers, bearing the manufacturer's name and serial number. Examine our stock before buying elsewhere. This DOLLAR TIRE SALE is taking Chicago by storm.

	Reg. Price		Sale Price
30x3½	Fabric $14.30	TWO FABRICS	$15.30
	Cord 21.90	TWO CORDS	22.90
32x3½	Fabric 18.90	TWO FABRICS	19.90
	Cord 29.90	TWO CORDS	30.90
32x4	Fabric 26.90	TWO FABRICS	27.90
	Cord 39.90	TWO CORDS	40.90
33x4	Fabric 27.90	TWO FABRICS	28.90
	Cord 40.90	TWO CORDS	41.90
34x4	Fabric 28.90	TWO FABRICS	29.90
	Cord 41.90	TWO CORDS	42.90
35x4½	Fabric 42.90	TWO FABRICS	43.90
	Cord 56.90	TWO CORDS	57.90

ALL OTHER SIZES IN STOCK and they are in Proportion to Above Prices.
Large Stock. All Sizes at Sale Prices—Single Tires at Cut Prices.
TUBES, any size, guaranteed one year, $1.50.
Open Every Evening and Sunday. Free Service. Telephone and Mail Orders Given Prompt Attention.

One Guaranteed Tube FREE with each purchase of 2 Tires during this Dollar Tire Sale. Prompt Shipments.

Free Tubes Free Tubes

Bedford Tire Co., 2101 S. Michigan Ave.
S. E. Cor. 21st St. and Michigan Ave. Phone Calumet 253

We Ship C. O. D. Subject to Examination. No Deposit Required.

ORDER BLANK

Detach Here

BEDFORD TIRE CO., 2101 So. Michigan Ave., Chicago, Ill.
Gentlemen: Ship me at once the following:

Size	No. of Tires	Cord or Fabric	No. of Tubes	Amount

Enclosed find check for $..... NAME .....
ADDRESS .....

Express prepaid when remittance in full accompanies order

ADOLPH MARKET CO



PHONES RANDOLPH 4277-2415-2416 200-208 N. STATE ST. COR. LAKE ST.

Mail, phone and country orders promptly filled. Double Stamps Tuesday
We issue weekly bargain bulletins and mail them to any address free of charge.

Our Building at N. W. Corner State and Lake Sts.
is most conveniently located in the Loop, as all Elevated trains stop at our doors.

Extraordinary Cut Prices Monday & Tuesday

PREMIUM HAMS Swift's finest, one-half or whole, special, pound..... 32½c
PREMIUM BACON Swift's finest, one-half or whole, special, pound..... 35½c

POTATOES Fancy Idahos, No. 1, special, per peck..... 55c
Lemons—California thin skin, juicy, doz..... 18c
Oranges—Sunkist, sweet and juicy, doz..... 30c
Eggs Strictly fresh, one doz. carton..... 36c
Butter Best Elgin creamery special, lb..... 43c
Cheese Full cream Wisconsin, 5 lbs., spec. lb..... 19c
Best Old English sharp, 5 lbs. for $1.25; per pound..... 27½c
$1 lb. Swiss Cheese, at..... 55c
Honey Full comb White Clover, 35c or 50c jars..... 30c

COFFEE Fresh, roasted, "Amco" brand, finest coffee on the market, 50c lb. value, this sale, 3 lb. cartons..... 1.09
TEA Uncolored basket fired Japan, 85c lb. val., at lb..... 59c
SOAP 10 bars Marshall family, with $2.00 or more in grocery dept..... 39c
Orange Marmalade, "Honey Sweet," 29-oz. jar, 75c value, at..... 38c
Cove salad and cooking oil, 1-pint can, 32c value..... 25c
Molasses, 1 gallon, New Orleans..... 69c
Apricots, finest quality, 50c val., lb..... 35c
Raisins, 3-Crown Muscatel, 25-lb. box, $5.50; lb..... 25c
Choice of three 10c pkgs. Spaghetti, Macaroni or Egg Noodles..... 25c
Parowax, fruit sealer, one pound..... 15c
Peas, sweet June, 22c value, can..... 16c
Norway Selected Sardines, in pure olive oil, 25c value, special..... 15c
Lakko Scouring Powder, 6 cans for 33c
Monarch High Grade Pineapple, No. 2½ can, 35c value, can..... 29c
Moss Green Heart Tobacco Pepper Sauce, 2-oz. bottle, 35c val..... 25c
5 lbs. Gold Medal Flour only..... 23c
Six 10c pkgs. Wool Soap Flakes..... 58c

Pure Lard Swift's Finest 50-lb. silver Leaf, 3-pound pail..... 33c
Salt Pork; Morris' high grade bean pork, lb..... 12½c
Spare Ribs; lean or meaty, sweet pickled, lb..... 8½c
Smoked Butts; Arnold Bros. country style..... 18½c
Corn Beef; sugar cured and boneless, no waste, lb..... 14½c
Bacon; Hormel's high grade squares, lb..... 14½c
Hams; Hormel's high grade Cotos, 8-10 lb. average, lb..... 15½c
Sirloin Steak; 30c quality, spec., lb., 18½c

We Sell SKINNER'S The Highest Grade Macaroni Egg Noodles, Spaghetti and other Macaroni Products

GUNTHER'S famous $1.00 box of delicious Chocolates. Special for Monday and Tuesday, 1-lb. box, only..... 39c
Extra Raspberries with filled centers, $1.00 lb. value, at..... 35c
Peanut Squares 40c lb. value, special at..... 10c
Pure Sugar Stars, all flavors & colors, 60c quality, lb..... 19c
Morse & Co. Honeycomb Chocolate Chips, 80c value, special, pound..... 35c
Cream Patties, fresh made—Vanilla, Maple and Peppermint flavors, lb..... 29c
Creamed Filberts, fresh made, 80c quality, special, lb..... 25c
Fresh Roasted Spanish Peanuts, special pound..... 9c
Chocolate Almond Bars, 24 in box, special..... 69c

EXTRA SPECIAL 1,750 gallons of grape wine; a delicious, healthful drink. $2.00 value, this sale, gal., 89c

Regular $2.50 value, our price for twelve 2½ pound cans $14; per can, 1.25

L. E. Jung's New Orleans Grenadine Syrup; special, bottle, 59c
Rasbo Syrup pints; special..... 19c
Danziger's Blackberry Cordial, full quarts..... 35c
Pineapple or Lime Syrup, special, bottle, 35c
Blue Ribbon Malt and Hops, special, can, 59c
Torino Vermouth style, $1 bots., spc., 59c
Armour's Grape Juice, full pints..... 29c
Fernet Branca, imported in glass pts., $1.39

D. & C. Malt with hops, biggest values; 12 cans or jars, $10.00; each..... 95c
Hops Just arrived from Oregon 1920 crop; $1.25 lb. value; special for this sale, at..... 49c

1921 IS REWARDING FIGHTERS

CHICAGO GIRLS EAGER TO DON KNICKERBOCKERS

Twenty Recruit Added to Knicker Army.

BY A MERE MAN.

Let Miss Jo Hicky be introduced. Miss Hickey appeared yesterday on the streets of Chicago in knickers. Her appearance was promptly telephoned to the Knickerbocker editor and Miss Hickey was soon a full fledged member of Chicago's fastest growing club, the Knickerbocker club.

Stopping for a minute in the Hart, Schaffner & Marx Clothing company's offices, Miss Hickey immediately won the approval of the entire feminine office force and more than twelve girls agreed to appear in knickers on Sept. 10—Knickerbocker day.

The salesman yesterday brought twenty-three signed pledges to the Mere Man from Chicago girls. They all agree to purchase knickers and to wear them to their offices on Sept. 10, Knickerbocker day.

What the Members Say.

"I have purchased a knickerbocker costume and am very much pleased with it," said Mrs. M. Woolson, 815 Wisconsin avenue, Oak Park. "I wear the new costume—it's lots of fun. Hope every girl in town wears them."

Miss Pearl Nelson, 2232 East 70th street, asked that her name be added to the list at once. "Best outfit for a girl" she says.

"Hurry on with Knickerbocker day plans," advised Miss Anna Liese, 3548 West Congress street. "I must prepare for my outfit—count me as one of the 300."

Four young women employed by the Rochdale Manufacturing company, 1350 West Grand avenue, sent in their pledges. They are Misses Frieda Gottberg, 926 North California avenue; Marie Nelson, 2316 Greenleaf avenue; Ethel Haag, 2146 North Fairfield avenue, and Olga Nelson, 2316 Greenleaf avenue. There were a score of others.

Fix "Reasonable" Knickers.

The two original knicker girls, Helen Davis and Martha Allen, yesterday discovered that State street department stores have the suits at prices ranging from $32.50 to $75. The suits are made of jersey or tweed, are serviceable, and will wear longer than the ordinary fall suits.

So come on, Chicago girls, send in your pledges to the Mere Man.

Beware the Revenue Agent! Swindler Arrested

The government yesterday issued a warning to Chicagoans to beware of fake internal revenue agents, following the arrest of James Shotts, 5217 West Chicago avenue, on a charge of impersonating a government official. According to Special Agent James J. Donovan, Shotts has been visiting foreigners in the city in an effort to sell them a book on the income tax for $10. If they refuse to buy, he would threaten to fine them. Having frightened them, he would then charge as high as $50 or $100 for the book.

They'll All Be Knickering Soon



Miss Jo Hickey donned her knickerbockers yesterday and won many new members to the Knicker club. At the left stands Miss Hickey, and then, across the picture, are Doris Hillmart, Josephine Bockius, Vernyce Quamme, Jennie Gray, and Evelyn Senf. All of 'em signed.

2 WOMEN, 1 MAN; SHE LOVED HIM BUT KILLED HIM

Quincy, Ill., Aug. 27.—Isabelle Machette shot Harry Gibbs, proprietor of a soft drink place, here last night. Gibbs died in a hospital this morning.

Miss Machette said Gibbs came to her home with two other men and demanded a letter she had taken from his coat pocket Friday afternoon, written, she said, to Gibbs by a Chicago woman. She said she had taken the letter for the purpose of sending it to a St. Louis woman. When she refused to give it up he struck her, she said, following her into the kitchen and striking her again.

To the police Miss Machette said: "I loved that man more than I did myself, and I am now sorry I shot him. He had kept company with me for eight years and I had done everything that a human could do for him."

Grief Stricken Mother Seeks News of Her Boy

On July 18, John Keller Jr., 14 years old, left his home at 2521 South Lawndale avenue to look for a job. Since that time neither his family nor their friends have heard from him. His mother is almost prostrated with grief. The youth is five feet five inches tall, weighs about 125 pounds, has blue eyes and light brown hair and when he left home he wore a green suit with long trousers and a lavender striped shirt.

RED ARROW VETS MEET AT DETROIT

Detroit, Mich., Aug. 27.—The second annual reunion of the 32d (Red Arrow) division opened here today with veterans present from all parts of the country. Michigan and Wisconsin men predominated, however, the division having been made up chiefly of men from these states.

Maj. Gen. William G. Haan, who led the division in most of its activities in France, was here for the opening, and Gen. Pershing will greet the veterans Monday. Senator Lenroot will represent Wisconsin. Lieut. Gen. Sir Harry Burstall is attending as the representative of Lord Byng, governor general of Canada.

Sensational Offer!

This High-Grade $175 Phonograph From our wholesale plant at less than factory cost

Exactly Like Illustration.

From Our Wholesale Plants Direct to You!

We Sell Retail at Wholesale Prices

$47 ONLY

FREE! 26 Selections 300 Needles!

10-year written guarantee with machines!



Retail Price, $175 Our Price only..... $47

52 in. high. 24 in. wide

Entire Factories' Surplus Output Offered to the Public at Less Than Production Costs

Save $128

It will pay you to come, no matter where you live. You are absolutely under no obligation. Come, see and judge for yourself, but act at once, as this offer holds good only until our present stock is exhausted.

Come To-day

Positively the Greatest Phonograph Bargain in All Chicago!

Free Deliveries in Chicago and Suburbs—Out of Town Shipments C. O. D.

Open every evening until 9 o'clock. Sunday from 10 A. M. to 4 P. M.

NATIONAL FACTORIES OUTLET CO.

2023-25 S. Ashland Ave. Corner 21st Street



Wouldn't you like to have your boy dressed just like this?

Wearing one of our smart, new, fall

Lytton Jr.

Boys' Suits

$22.50

Each Suit Has 2 Trousers

Special Features

Extra quality linings; pockets held permanent by canvas stays; double stitched seams; sleeve lining back-stitched to withstand tugging; double seat and knee; belts of same material on trousers; watch and hip pockets.

Other School Suits $16.50 and $20

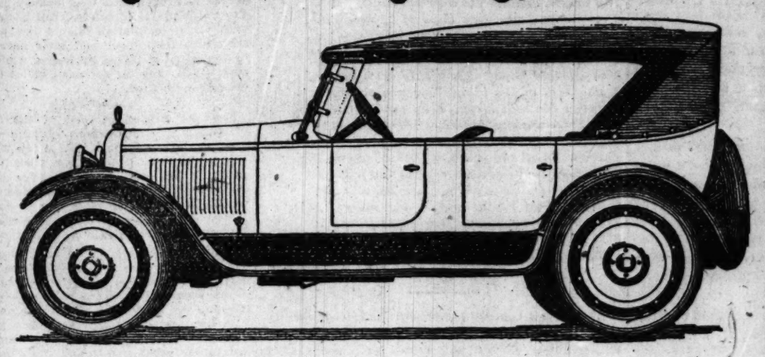
Boys' School Shoes in black and tan leathers—special $5.25

THE HUB

Henry C. Lytton & Sons

State and Jackson—on the N. E. Corner

Saxon-Duplex



Has It Occurred to You to Consider Strength?

Anyone can tell whether a car looks good or not. To be sure tastes differ, but you can instantly detect a poor looking car, whereas you have no means of telling what is under a body design.

The new Saxon-Duplex is noted for its strength. Built to withstand the worst kind of use—it stands up admirably under all conditions.

Saxon-Duplex engineers have produced a chassis of double the usual strength. That's what makes it so unusually rigid and rugged.

Then too it is just a good size. Anyone can handle it with ease for it is light and steers very easily.

You'll enjoy driving a Saxon-Duplex, for not only does it look like a car which costs twice as much, but what is more to the point, it acts and performs like one.

Then there is the Roman Lubricating System. Simply press a lever and oil is pumped to 28 chassis bearings. *No other car has it.*

This is but one of the many Saxon-Duplex features.

Come in and see the remarkable new Saxon-Duplex. New Price, $1495 F. O. B. Factory.

JOHN NICOL CO.

2429 S. Michigan Ave.

Phone Calumet 106

Dealers: Select territory open in Illinois, Indiana, Wisconsin, Michigan and Iowa

WILLS SAINTE CLAIRE



Four Passenger Roadster—Rumble seat in rear accommodates two persons comfortably

THE Wills Sainte Claire Roadster is a car for the man who wants action.

The superb responsiveness and flexibility of the Wills Sainte Claire power plant together with the beauty and character of body design mark it as an outstanding triumph in the field of motor car endeavor.

The rumble seat in the rear accommodating two people comfortably gives it unusual roominess.

This remarkable car is now on display at our show room—You will find it its own best spokesman.

WILLS SAINTE CLAIRE COMPANY

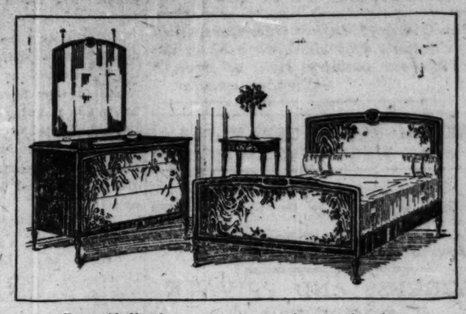
of Illinois

DAYTON KEITH, President

1631 South Michigan Blvd. Calumet 1310 Chicago, Illinois

© C. H. Wills & Company

Tobey *Semi-Annual* Sale

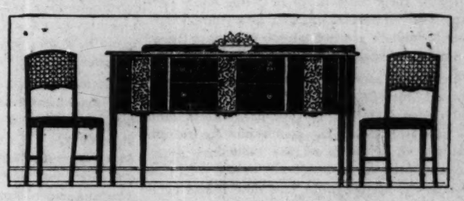


Beautifully figured walnut suite, made after the Louis Seize style. A fine set, well made with silvered ornaments. $204 dresser, $143; $196 dressing table, $137; $200 chiffarobe, $139; $173 bed, $119.

Distinctive Furniture at Sale Prices

The season's new period designs are included in the Tobey Sale.

Here is a beautiful new Louis Seize set secured in a timely purchase from a noted maker at one-third reduction. There are hundreds of other equally good bargains.



Graceful dining room suite, made in the pleasant Sheraton style. Blue leather and cane chairs. Combination walnut. $120 table reduced to $57, $190 sideboard reduced to $69, $40 arm chair reduced to $18, and $28 chair reduced to $13.

You will always find style and distinction in Tobey Furniture.

This handsome and well-made Sheraton set shows what the Tobey Sale has for you in the way of low prices.

Oriental Rugs At Half Price

Our Chinese rugs and some of our Persian rugs are marked at half price. Almost our entire stock has been reduced 25% to 50%.

$300	Royal Saruk, 4.2x6.5	$148
230	Royal Saruk, 3.3x4.9	110
150	Kermanshah, 2.11x4.4	75
240	Iran, 4.9x6.6	115
95	Iran, 3.7x5.10	48
325	Lelehan, 5.0x6.4	162
125	Shiraz, 3.10x5.5	62
115	Camel Hair, 3.7x5.7	57
34	Chinese, 2.1x3.11	17
90	Chinese, 3.0x6.0	45
336	Chinese, 6.3x9.0	168
460	Chinese, 8.4x9.9	230
650	Chinese, 9.1x11.8	325
560	Mahal, 8.2x12.1	280
700	Arak, 8.10x11.8	350
1050	Kermanshah, 9.0x11.0	525
590	Laristan, 7.10x10.0	295
880	Chinese, 10.0x13.8	440
1200	Laristan, 10.0x14.0	600
1500	Kermanshah, 9.9x15.2	750
1500	Kermanshah, 10.6x12.10	750
1900	Lelehan, 9.6x12.0	950
2400	Saruk, 10.10x16.9	1200
5000	Saruk, 12.6x19.5	2500
1600	Laristan, 11.2x16.1	800
3200	Bejar, 21.9x15.0	1600
1200	Chinese, 11.0x13.8	600

American Rugs

Fine seamless Wiltons, made of select worsted with a heavy texture, 9 feet wide, in plain taupe only. $12.50 per square yard, reduced to $8.50.

Broadloom Chenilles

Extra heavy, closely knit, wool backed Broadloom Chenille in 3, 9, 10½ and 12 feet widths. Taupe and blue colors $16.50 per square yard reduced to $11.50.

The Tobey Furniture Company

Chicago New York

Wabash and Washington

Chicago Tribune.
THE WORLD'S GREATEST NEWSPAPER

THE TRIBUNE COMPANY, PUBLISHER.

ENTERED AS SECOND CLASS MATTER AUG. 8, 1906, AT THE POSTOFFICE AT CHICAGO, ILL., UNDER ACT OF MARCH 3, 1879.

All unsolicited articles, manuscripts, letters, and pictures sent to The Tribune are sent at the owner's risk, and the Tribune company expressly repudiates any liability or responsibility for their safe custody or return.

SUNDAY, AUGUST 28, 1921.

"Our Country! In her intercourse with foreign nations may she always be in the right; but our country, right or wrong."
—Stephen Decatur.

THE TRIBUNE PROGRAM FOR MIDDLE WEST DEVELOPMENT

I. Open the Great Lakes to the Atlantic.
II. Finish the Lakes to the Gulf Waterway Without Delay.
III. Develop a Practical Highway System.
IV. Regrow Our Vanished Forests.

PROGRESS AND PRIVATE PROPERTY

Communism proposes to create a new organization of society without the main support of the existing system, the institution of private property. It proposes to substitute for it common ownership.

Believers in the existing capitalist or individualistic system of organization hold that to deprive the individual of the incentive of private ownership is to deprive society of its simplest motive for effort, with the result that the individual's energy and the total energy of the social body is very seriously lowered, personal initiative is discouraged, slackening is encouraged, the total production of wealth dangerously reduced, and the rate of progress slowed down disastrously.

We of this generation may have the benefit of an actual demonstration of the fallacy of the communist plan and of the soundness of the individualist theory. In Russia communist doctrinaires of the strictest sect seized power and proceeded to put the communist system into operation. The Russian masses had practiced communism to a considerable extent and should have been able to adopt and make workable the more thoroughgoing application attempted by Lenin. Psychologically and morally they were more prepared than perhaps any western people, and they now found themselves in complete control of all necessary basic resources for the maintenance of a simple life.

Yet the experiment has proved one of the great failures of history. From the beginning the peasant seized and held private property in land and its produce. When the communist central authority, the dictatorship of the industrial proletariat, attempted to seize private produce for the common stock, the peasants, now determined capitalists and individualists, resisted actively and passively. They concealed their property when possible. They produced only what they themselves could consume or conceal. They refused to create reserves because they feared to be deprived of them. The result was a drastic fall in agricultural production which, aggravated by a heavy drought in some districts, has plunged Russia into the miseries of famine.

But the industrial proletariat seems to have done little better. The bolshevik régime was hardly set up when Lenin and his associates of the central power were compelled to devise means of discipline to compel workers to produce. In time communist industrialism took on a military form. Labor battalions were conscripted and sent from place to place, like troops in a campaign. Yet under this form of pressure, which was really involuntary servitude, town workers deserted to the country districts, cities dwindled like fever patients, and industrial production fell off rapidly.

Communism, in other words, ignored and defied a basic human motive, as if an engineer should ignore and defy the law of gravitation. The result is collapse.

Socialists are very bitter against the right of private property because individual accumulation is sometimes unjust and excessive. But the instinct of private ownership is a profound element in human nature founded on the instinct of self-preservation, and when it is thwarted there is gradual paralysis of the human energy required to sustain life on a civilized level.

Far from being an evil thing the instinct of private ownership has been the main force in the building of civilized society. The fact that it produces wrongs is no more an argument for its abolition than indigestion is an argument for the abolition of food. The instinct of private property, like all other instincts, requires checks and intelligent direction. These are being involved gradually in the course of social evolution. But the Russian communist revolution has been a setback and reaction, not an advance. Individualist society is working out checks upon egotistic abuse of private liberty and limiting the right of private property. This is the safe path of human progress through experience. The doctrinaire cannot improve upon it. When he gets hold of a situation he proves a poor builder. His plans do not work because he has little knowledge of the actual forces which work in human society.

IS THE SAILING SHIP COMING BACK?

A great deal of the beauty and romance of the sea passed with the decline of the sailing ship. There is nothing afloat today, not even an America cup winner, that could give the esthetic thrill of a clipper under full sail. As for speed, only a relatively few steam driven ships surpass even today the fastest of the clippers, which sometimes ran 350 knots in twenty-four hours.

The sailing ship gave way to the steamer because the latter was more reliable as to runs and was not hung up by calms or slowed down so much by head winds and gales, and finally could be operated in larger units. So it has been assumed that the sailing ship has been displaced forever. It survives, though chiefly under fore and aft rig, but most ocean freight is carried by the steam driven vessel.

But now there is talk of the revival of the sailing ship as a carrier. The Suez and the Panama canals have shortened the world routes materially, coal is becoming a more expensive fuel, and oil is not cheap. So there are interesting proposals for a return to sails. Of course there would be great improvements. The rig would be fore and aft instead of the old square sails, and there would be machinery for handling and an auxiliary in case of calm.

A naval architect of standing has come forward with a design of this kind, making use of the Diesel engine, steel wire running gear, and electricity for lighting and heating. American ships have been operating with as many as seven masts and the use of power would permit the operation of large units with a comparatively small crew.

In long voyages, carrying freight from the far east to America and Europe, such ships would make good time and would be cheaper to operate than the coal burner. The problem is not a simple one, but it is by no means improbable that commerce can make profitable use once more of the cheap power supplied by nature in the great trade winds. The fore-and-after will never match the beauty of the square rigged clipper, but with the aid of auxiliary machinery it can be made safer and far more comfortable. In such case men of the white races may be more willing to follow the sea than they have been since modern industry has made it possible to live on terra firma with the aid of good wages. Something at least of the old charm of the sailing ship may yet be recovered for the romantic and without a return of the miseries and dangers of the older sea dog's existence.

WAR THE TEACHER.

"War," says Lloyd George, indicating that Greece and Turkey may take their fill of fighting, "in the end teaches respect for facts, and both races will be easier to deal with if at least their own limitations are brought clearly to their own minds."

War taught Napoleon that he was not master of Europe, even if it had a bad time in doing so. War taught the kaiser that he was not an invincible war lord and it taught the czar that he was not autocrat of the Russias. War taught part of the United States that it was a part of the United States and that it could not have slavery. War taught Great Britain that the American colonies were independent.

War is frequently a conclusive definition of facts. Sometimes it is the only definition of facts, defining them by creating them. Some of them later alter, some of them remain. War taught Poland that it was not a nation and later taught it that it was one.

These are concrete facts which war teaches. There are truths which it does not teach, unhappily. The human mind can be taught a fact and sometimes not taught a truth. War did not teach the United States that it cannot extemporize the material equipment of an army and the technical experts needed by the equipment.

We went into the war with the million armed springers idea and we came out of it with that idea and we have it now. We did not believe there could be a war; we went into one and came out of it believing that there cannot be another.

We saw billions of dollars hastily thrown into war machines which would not work and we believe that we can make war machines on a minute's notice. We were not taught that a nation which goes to war without having given the requirements of war a thought is badly punished in men and expenditures. We were, but we were not taught it.

European nations were not taught that hatreds engendered by the making of peace later cause war. They have had that experience throughout their history, but war did not teach them the truth. War did not teach Europe how wars are made. It did not teach the United States how they are fought.

War is a teacher, but it could be a better one.

NO CHANGES IN THREE CENTURIES.

O. W. Firkins, writing in the Weekly Review on "Plymouth and Her Tercentenary," describes the drowsy New England village attempting to stage the "birth of a state in a cabin" with uncertain effect, and remarks that "the changes of 300 years have been momentous. What would these Pilgrims have done if they had come back in that hour to that spot. Their first act would have been to stop the pageant."

Is there not an apparent discrepancy and a great truth contained in those lines? Would the Pilgrims have stopped the pageant? Probably. Why? Not because it was ineffective or futile in its effort to portray the humble birth of a nation, but because it was a spectacle contrary to their habits of thought, and, therefore, to their conception of morality.

If that assumption be true, have "the changes of 300 years been momentous"? It may be doubted. Our moderns, instead of stopping a pageant, would stop a prize fight or a movie which they deem improper. The stopping is the thing. At heart they are the same. The changes of 300 years have not been momentous—at least in human nature. That is unchanged. We have survived in America in spite of it for these 300 years, just as the race has survived for centuries. There is some comfort in that. Probably we will not do so much worse in the next 300 years, despite the human element revealed so effectively by Mr. Firkins' comment.

Editorial of the Day

A SCOT ON ULSTER.

[The Weekly Review.]

"Although I have dear friends and cousins and wife's relations in the north of Ireland," said Prof. MacAndrew Cantile, "I will tell you, in strict confidence, that I do not stand for everything that they say and do. They are for the Union Jack and the United Kingdom and the unity of the empire and every other unity except a united Ireland. Between you and me, they are thinking mainly of protection against the majority of the Irish people, and without doubt they need it. The only question is whether they shall trust in some external power or determine to defend themselves. From the time of the first settlements they have enjoyed throwing stones at their Irish neighbors, knowing that their big brother, Great Britain, would back them up. But no minority can come to manhood in such a way as this. A minority that is a minority must put away childish things, must stand on its own feet, must fight its own battles, must take its punishment like a man, must assume all the rights and responsibilities of a minority. And why not? We Scots are well able to hold our own in any country, whether as a majority or minority. We have done very well without parent or guardian in England, America, South Africa, and Australia, and why not in Ireland? And if, in the course of a thousand years, we should be completely absorbed and Erinized, what a blessing for Ireland! The Irish, with a dash of Scottish blood, could rule the world."

ON THE CONTRARY.

"So the new piece last night was a frost."

"No, a thaw—the audience just melted away."—Boston Transcript.

HERSELF FIRST.

"We had a contest to decide the prettiest girl in our graduating class of 400." "How did it turn out?" "One girl got two votes."—Louisville Courier-Journal.

A LINE O' TYPE OR TWO

How to the Line, let the quips fall where they may.

TO JOY.

Come, tarry here, thou nimble-footed one,
The shyest nymph that ever paced the grass,
Or through deep shadows ran, or wooed the sun
In some far glade where none is wont to pass;
Come, rest thee here, a moment, if no more;
For I have set a fragrant feast for thee,
And poured such wine as gods would love to quaff.
And I have hung above my cottage door
Fresh wreathes of rose, and taught a melody
Unto my lyre, that, hearing, thou wouldst laugh,
And dance and sing—and he grow happy, sprite,
Who oft hath prayed to sip thy full delight.

How many times, within the silent shade
Of forest ways, I thought thee at my side,
But, turning quickly, only saw thee fade
To nothingness, or in some fountain hide,
Or in some tree—and found myself alone;
Yet not alone, in that I felt thee near;
Yea, also felt that if my hopes came true,
I still might speak with thee, and come to own
Thy charm against the overwhelming fear
Of men; so drain such cups of healing dew
As I might look into the face of Death
And smile to see him take my final breath.

Away, bright hope! Thou only art a dream,
A phantom of the brain, a name—no more;
Beauty's the soul of life, beauty's the Gleam
That stars the sky and rules the field and shore;
There never was, there is not now, nor will
There be in all the world, a nymph named Joy.
Therefore, invite the Muse unto thy feast,
O bard, and pour thy wine; nor deem it ill
To think that life is good, if but alloy;
For still our eyes may peer into the east,
Still may we hear the bugles of the dawn,
Still, still to high adventure hasten on.

LAURA BLACKBURN.

IT was the supreme moment in the maternity ward of a Chicago hospital. The anxious father, who had been pacing the corridor for hours, dashed into the room, brushed aside smiling nurses, and shouted at the doctor: "Am I a father, or a mother?"

Sir: On the twenty-eighth day of August P. D. Gog will have his ——th birthday cake. (The cake will be a surprise for him.) Honorable mention of the fact would be greatly appreciated—by him. MRS. P. D. GOG.

FOR those who have exhausted their summer reading, but have not received their July number of the Kansas State Board of Health Bulletin, we divulge some of the contents: "Dr. Price's Cream Baking Powder." "Cockroaches," "Poison Ivy."

PUTTING THE PESTER IN PROHIBITION.

So many minds are yearning for the chance
To pester others with their whims and cranks,
That I do think more pesky meddling planks
Are needed in the land; more feet to dance
To pussy-gutted strings; and more romance
To vine around where timid Freedom spanks
The ground with quitting steps, and no man's thanks,
Let new Absurdity, as it supplants
Old Nonsense, freshly find its host of fans,
And Ku Klux bigots organize their clans.
Give way, Democracy, to Parsonage,
And Bryan-minded spinsters, prim and sage,
And lemon-lobbied Senators who fear
The turning of the vote their ending year.

J. C. S.

Mr. Peck Sniffs at a Potential Immortal.

Sir: While reading the Lit-dige the other day, it struck me that Mr. G. Spender's lot must be a happy one, particularly so since he became representative of the Liberal Westminster Gazette. But would he be eligible for the Academy? I fear the Bailiff would have difficulty keeping peace between him and Mr. Thrift, upon whom you recently bestowed the wreath. PECK.

ON the o. h., if the heat annoys you, I. A. K. suggests a week-end with the Salt Lake Saltair Beach Company; President, A. Snow; Vice President, A. Winter.

"My Wright There Is None to Dispute."

Sir: The man who—Raves about Harold Bell Wright—Makes a statement every time he speaks—Speaks quite often—Thinks an education ain't much use—Uses snuff—Talks all the time about his own girl—Complacently sits and watches old ladies hang to a strap on a street car—Reads only of Madelynn in the newspaper—Makes forty dollars a week and thinks he's an executive—I hate that kind of a guy. K. A. R.

THE REVISED MOTHER'S GOOSE.

There was a bootlegger, named Jinks,
Who prospered by selling bum drinks.
'Till along came a copper,
Who shook him down proper,
And now there are no more bum drinks,
By Jinks —— G. I. N.

The Naked Truth.

Sir: While meditating over my morning Gillette it occurred to me that one might tell fortunes by means of a bathtub. In Main Street we had a sorceress who could reveal wonders by gazing at the grounds of a coffee cup. The advent of the percolator precludes this. Does not the b. t. have infinitely greater possibilities?

HALL-ROOM BACK.

Reality and Romance.

Sir: Graveyard, Citronelle, Alabama. Backwoods woman being buried. Christian rites finished. A Cajan lad approaches minister, and asks for permission for some of his people to sing over the grave—and pray. Permission given. Six Cajans begin one of their wild, fast hymns. Son of dead woman, who is too full of shinny to get to graveyard on time, approaches. Hears song. Grabs knife, and assaults one of the Cajans.

"Ah! Let me at the —— ——!" he screams, when seized by a sane onlooker.

"Yeh, let him go!" advises one of the men of the village. "Them damn' Cajans . ."

And this is the same people, expelled from Chignecto and Port Royal by the British, over which sentimentalists, reading Longfellow's "Evangeline," have wept! (Acadians).

SIMPLICISSIMUS.

Impressions of Old Mobile in Summer.

Singing pines, hot breezes, dingy palm beach suits, unbuttoned policemen, *shinny*, leaning corner loafers, petticoats, kid-curlered pickaninnies, one-man street-cars, paintless houses, cabin hospitality, mansion aloofness, scrub oaks, moss, magnolias, salt-water, high masted ships, sunsets. W. F. S.

TO PEGGY IN A HAUGHTY MOOD.
(Aged Fourteen Months.)

Proud beauty! For a kiss I might essay
A quaintly rhyming old French melody
With envoi and refrain, quite prettily,
Could I compete with Orpheus' magic lay,
White Sappho's burning sweetness, or the gay
Anacreon's delicate simplicity:
For where else shall I find the harmony
To set your charms in adequate array?

Ah, cruel one! My heart is all ensnared.
Wholly entangled in your golden hair,
Mortally wounded by your eyes of blue,
Unto your least caprice my will is bared.
And now—the kiss I pray you, haughty fair,
To close the sonnet I have written you.

GEORGE VAUX BACON.

A FROWARD zephyr whisked this document through the window of a La Salle street broker's office. The police are baffled, but he believes it conceals a story. The decoders will get busy:

foure Dosen fresh eggs one gallon caracine
olle halfe gallon vinagar one pound of tobacko
five cents worth Envelops one large box of
matches three yards of that black outing flasin
it had a white norow stripe

WE hope Congress enjoys that recess as much as we do.

MR. BRYAN will lecture here Labor Day.

OUTSIDE of that, there is nothing new to complain about. PAZ.

How to Keep Well. By Dr. W. A. Evans.

Questions pertinent to hygiene, sanitation, and prevention of disease, of matters of general interest, will be answered in this column. Where space will not permit, or the subject is not suitable, letters will be personally answered, subject to proper limitations, and where a stamped, addressed envelope is inclosed. Dr. Evans will not make diagnosis or prescribe for individual disease. Requests for such service cannot be answered.

[Copyright: 1921: By Dr. W. A. Evans.]

FOR MEDICINE FANS.

At the last meeting of the Southern Medical association Dr. J. D. Love of Jacksonville talked turkey to the doctors from all parts of the southern states.

His theme was overdosing the patients. He said patients would get well quicker and more often if given less medicine. First, he discussed quinine.

Those with malaria as a rule do not get enough quinine, while those with other complaints get far too much. Once a patient is known to have malaria he should get plenty of quinine until the attack is broken and then enough each day until cure is complete. But patients with other complaints should not have their stomachs upset and their nervous systems shot to pieces by taking a medicine which they do not need and which does them no good.

Next he tackled calomel of the firm of David and Jonathan—quinine and calomel. In nine cases out of ten when calomel is given it does more harm than good. It has few advantages over other purgatives and it upsets the stomach, causes nausea and vomiting in cases where it is advisable that the stomach be quiet. It raises cain generally.

Next he discussed opium as a remedy for diarrhœa. As a rule, diarrhœa is a self-limited disease. It gets well somewhat promptly if the patient will take nothing and do nothing. It is a symptom and the rule is that it is serving a good purpose. Diarrhœa mixtures, cholera mixtures, paregoric, laudanum, blackberry brandy, and opium, and all such combinations, are useless and worse in the ordinary case of diarrhœa.

He next discussed cathartics in general, taking the position that they are useful in about 1 per cent of the cases where they are used and useless or even harmful in the remainder.

Following down the list, we come to the use of iodides in enlarged glands. Whenever glands are found enlarged an effort should be made to remove the cause. If enlarged neck glands are due to drinking milk from tuberculous cows, where is the sense in giving iodides and continuing the use of the milk?

Next comes the use of digitalis and caffein in acute Bright's. If it is desirable to stimulate the kidneys nothing equals drinking a few glasses of water.

When a doctor is consulted about an ordinary cough he examines the chest and prescribes a cough medicine containing expectorants or sedatives, or both. The cough will get well just as quickly and his patient will miss fewer meals if he will leave off the cough medicine.

It is customary in all cases of heart trouble of every sort and kind to give digitalis. Digitalis is a fine heart remedy. Given properly and in proper cases it is a life saver, but given hit or miss it does much more harm than good.

Dr. Love closes his list with bromides—a powerful remedy badly misused—and cod liver oil as a remedy for consumption.

He should have delivered his address to the people as well as the physicians. When the people learn not to expect a pint of medicine to follow every doctor's visit, less medicine will be prescribed. Therefore, I suggest that Dr. Love make talks on this subject to the people in all the states whose physicians belong to the Southern Medical. It does no good to pick on the doctors alone. When he makes these talks he might say that everything he said went for patent medicines also.

PANS DOCTOR NOW.

Mrs. A. R. R. objects to the panning which the mothers of bottlefed babies get. Before her baby came she belonged in the anvil chorus and she slammed them just as hard as anybody did. But her milk dried up before she left the hospital, in spite of everything she could do. Upon the advice of a general practitioner she fed the baby on a proprietary food. The baby nearly died. A sensible, up to date physician taught her how to modify fresh cow's milk. Her baby is now 1 year old, as fit as a fiddle, and altogether a blue ribbon product. She thinks babies can be successfully fed on modified cow's milk. Every mother who cannot breastfeed should be taught in detail just how to modify fresh, clean, wholesome cow's milk. And now since she no longer pans mothers of bottlefed babies she pans those who feed babies canned foods of any kind, and doctors who fail to instruct mothers how to modify milk and who neglect to see that the instructions are carried out in minute detail.

PASTEURIZING MILK AT HOME.

D. P. writes: "1. How is milk pasteurized at home? 2. Is pasteurized milk indigestible? I understand there is more or less typhoid about at present and I cannot be absolutely certain of the source from which our milk comes."

REPLY.

1. Set the bottle of milk in a deep saucepan filled with water to the level of the milk in the bottle. The bottle should be set on the handle of a spoon so that the glass bottom may be lifted from close contact with the bottom of the pan. Heat the water until the milk becomes beady. Hold at that temperature for thirty minutes. Remove and cool quickly. Keep the milk cold.
2. No.

OPERATION SUREST REMEDY.

M. E. T. writes: "1. I am a young man of 23 and afflicted with rupture. What is the best way of curing it?

"2. Is an operation necessary?

"3. What is good for perspiring feet?"

REPLY.

1. A few hernias are cured by wearing trusses, a few by exercises, but operation is the only reasonable certain cure.
2. Operation is not necessary for comfort and efficiency. A truss accomplishes that as a rule. It is necessary for a cure, or almost so.
3. Wash and keep clean. Apply alum water occasionally or a dusting powder consisting of sixty parts alum and forty parts talcum.

SEND FOR BOOKLET.

Mrs. J. T. writes: "1. Can anything be done for intense hot flushes in a woman of 52? Have suffered with them for eight years. They are most uncomfortable and embarrassing. I am the mother of one child.

"2. Can anything be done to relieve a body oversensitive to underwear? It seems impossible to wear new underwear, unless silk, although it is washed first. I cannot afford silk."

REPLY.

1. Send stamped addressed envelope for booklet.
2. I know of nothing. Perhaps less bathing and more use of cold cream to cleanse may help.

FRIEND OF THE PEOPLE

Letters to this department must be signed with names and addresses of the writers.

CHILD LABOR.

Chicago, Aug. 21.—[To the Legal Friend of the People.]—Would you kindly investigate the lawfulness of employing a girl 12 years of age?

The family residing below us is employing a child of 12 years to do all house cleaning, scrubbing, washing, and in addition to that this little girl must take care of two children. The young tot works from morning until late at night, which seems unreasonable, and I think some law should prevail to forbid this. J. B.

Section 1 of the 1921 revision of the child labor law provides that "no minor shall be allowed to work more than eight hours in any one day nor more than six days in any one week," but since the main portion of the section applies to designated employments only, not including domestic labor, it is not clear that the proviso above quoted is intended to have a general application. Section 9 provides similar limits for persons under 16 years in "gainful occupations," and it is not clear whether the adjective applies to the employer or employé. It seems probable that the state factory inspector would construe the wording as applying to your facts.

TRIBUNE LAW DEPARTMENT.

DEEDING BACK THE FARM.

Hoopeston, Ill., Aug. 21.—[To the Legal Friend of the People.]—Some years ago a man deeded some land to his wife. She now wants to deed it to her husband and son and to include herself, in joint tenancy.

1. How can this be done legally?
2. Would there be objection, when only these three are interested in the title?
3. Would the federal inheritance tax apply to the survivor? M. E.

1. The wife should deed to a third person, who will deed back to the two in joint tenancy.
2. We see no ground for legal objection.
3. Yes.

TRIBUNE LAW DEPARTMENT.

TO CHANGE NAME.

Evanston, Ill., Aug. 20.—[To the Legal Friend of the People.]—We are three brothers wishing to change our name legally. How shall we go about this matter? What are the approximate costs? E. H. M.

No legal proceedings are required to make a change of name valid. It is sufficient if you use the new name and give notice of change of name to those persons to whom the information may be material. In transactions in which your old name appears, we suggest that you continue to use it to avoid confusion. For example, if real estate records show title in you under the old name, when you come to sell you should use the same name.

TRIBUNE LAW DEPARTMENT.

CONFETTI COMPLAINT.

Chicago, Aug. 18.—[To the Legal Friend of the People.]—Please advise if there is a law prohibiting the promiscuous throwing of confetti in public places in Chicago. P. L. H.

The practice could be stopped on proper facts.

TRIBUNE LAW DEPARTMENT.

JOINT TENANTS.

Springfield, Ill., Aug. 20.—[To the Legal Friend of the People.]—We have built a home from a joint account. My husband is very ill. If he died intestate would I get the home? 2. Do you think it would be better if the deed were made out "in joint tenancy" instead of "tenants in common"? We have two children whose names I should like on the deed. 3. Would this be a satisfactory arrangement? A. R. M.

1. Not entirely. The children would take most of it.
2. Yes.
3. Not if it should become desirable to sell, when court proceedings would be necessary.

TRIBUNE LAW DEPARTMENT.

FRIEND OF THE EX-SERVICE MAN
"SAY IT WITH JOBS"

The Tribune is extending its service department to aid in the placement of jobless veterans. Veterans are invited to file applications. Employers who have jobs to offer are urged to telephone Central 100, or drop into headquarters, main floor of Tribune building, Madison and Dearborn streets. Can fill any job with an experienced man.

WHO HAS A JOB FOR THESE EX-SERVICE MEN?

223—Corporal 76th Field artillery veteran; 25. Worked on steam pressing machine; also as stationary fireman, but will take anything.

234—Veteran; 27; married. Has experience selling insurance, collecing, and as correspondent. Also had charge of glove department in factory.

238—Artillery veteran; 27; married. worked ten years fashion artist and illustrating. Can do odd jobs of auto repairing; or will take night work.

235—Motor Transport corps veteran; 26. Worked twelve years air brake, steam, air, gas, and water pipe fitting; three years' motor assembling; handy man on jobbing work.

243—Aviation veteran; 24; married. Worked as bridge worker, collector, R. R. brakeman, and fireman. Bright, clean looking man.

245—Neat and capable veteran; 31; married. Five years repair and driving experience. Seven years' coffee and peanut roasting work.

240—Trench mortar veteran; 21. Worked as R. R. fireman, baggage checker, and drove fifteen months for private families.

237—Seaman veteran; 25; married. Worked four years R. R. stenographer; two years traffic manager; 1 year general merchandise brokerage.

BRITISH CHAMPIONS (IF ANY, PLEASE COPY

[From Passing Show.]



Mother of Sporting Family (returning from sales): "You foreigh mussia, you beat me at Selfridge's, but I'm hanged if you do on my own bus!"

VOICE OF THE PEOPLE

Writers should confine themselves to 200 or 300 words. Give names and addresses. No manuscripts can be returned. Address Voice of the People, The Tribune.

A "PREJUDICIAL ARTICLE."

Chicago, Aug. 23.—It is a fortunate thing that most intelligent and thoughtful citizens do not regard your editorials of intrinsic value, and regard THE TRIBUNE'S attitude regarding Japan insincere and the Japan menace to the U. S. as a mere bugaboo.

Your prejudicial article, "Rewarding an Ally," with its disregard to facts, is altogether misleading. Good Lord, Lloyd George's appreciation of Japan's loyalty to the allies during the world war does not by one iota lessen Britain's gratitude for the services rendered by the U. S. in winning the war. You must have a very short memory regarding Japan's frequent urgings on the allied council to participate more fully in both naval and military warfare. In order to dispose of the illogical position of keeping the little yellow fellows out of Europe, Britain withdrew the Hindu troops from France and used them in the eastern zone. It was those repeated rebuffs that encouraged certain Japanese diplomatics to dicker with Germany, and it says much to Japan's credit that she did not revoke, as did Russia. You cannot be so blind as not to recognize what it would have meant for this country had Zimmerman succeeded in his machinations regarding the attempt to intrigue Japan and Mexico in a fiasco.

With respect to your article, "America and Britain," touching upon the Anglo-Japan treaty. No man with any common sense or regard to truth will not but admit that the late treaty had its reflected benefits for America. As for the new treaty under consideration by the two powers, it is evident that to meet the demands of Canada and Australia, Britain is endeavoring to impose further restrictions upon Japan for their security, and consequently what materially benefits Canada will certainly in a lesser degree affect America.

There is also an aspect that you and certain peanut politicians have overlooked, but which the astute Britons have not. That to refuse an alliance with Japan, leaves Germany an open door to oriental ambitions. A. J. TURTLE.

A CHINESE VIEW OF OUR VETERANS' RELIEF WORK.

Kansas City, Mo., Aug. 22.—In your issue of the 20th inst. you recite a pitiful account of a former soldier, John Osborne of Richardson, Kas. The article states that the public health service has ordered Osborne to the leprosy hospital at Carville, La. Also that his wife will probably have to sell her home in order to raise the money for his transportation in a special car, as the state law will not permit him to ride with other passengers. Holy smoke! What a splendid opinion Osborne will evidently have of his "glorious state and nation"! What about our Red Cross societies, who pay a doctor of this state a salary "far in excess of $10,000 a year" out of the Red Cross treasury for "managing" its affairs, but cannot pay for the transportation of one poor afflicted soldier? Also, what about our churches? Have they become simply a social club, plus a mutual admiration society? What about the Golden Rule and the Sermon on the Mount? In short, what do you think of the white man? LI CHUNG FONG,
[Chinaman.]

FARM LAND RENTALS.

Peoria, Ill., Aug. 22.—Referring to the article of B. F. Butterfield in today's issue, will say that I certainly disagree with his conclusions on the renter's problem.

In the first place the greater part of all Illinois and Iowa farm lands are rented for a share rent, ranging from two-fifths to one-half of the grain, exactly the same as it was when farm lands were worth but one-fourth of the present value. And as to cash rents, there is not one farm that I know of that has netted the owner even 2 per cent the last two years, and many not 1 per cent, after paying all taxes, assessments, insurance, repairs, upkeep, etc.

If the farm owners depended entirely on the tenants paying him interest on his investment he would surely be "in the hole," and millions of our farm lands would be thrown on the market.

However, land owners deed more upon the advance in the values of lands to pay a living interest on their investments than from rents, as there has been an average advance in land values of at least $10 per year for the last forty years on the best Illinois and Iowa lands. Land owners would starve to death if they depended entirely on the net income from rents. R. H.

THE CHANGING WORLD.

Laporte, Ind., Aug. 2—In your paper of Aug. 22 appears the account by the United News of the "finals" for the season at Deauville, and incidentally connecting the names of some American and English people high in the social and commercial world [together with the names of a king, crown prince, and a baron] with the bacchanalia, revels. This whole affair was portrayed in the most matter of fact manner, and with the greatest freedom and sportorial sangfroid, characteristic of the growing, universal tendency of the generation to view such proceedings in a felicitious if not an envious manner.

Ten or fifteen years ago the names of people similar in standing had inadvertantly been connected with such a public exposition of drunken brawling, they would either have alunged into the Englewood of obscurity, or sued the News agency for damages for indecent exposure and defamation of character, but at the present this brand of publicity seems only to uplift and stimulate to further social prestige, adding another A1 to their rating in the social Radstreet. Hinky Dink never had anything on "society" at its best. I. D. CLARK.

PERHAPS THE "L" SHOULD RAISE ITS RATES.

Chicago, Aug. 23—I note with interest the reply of the policity department of the North Shore line to my inquiry about rates. Boiled down the answer says, "We don't operate at as little cost as the other fellow." This does not give me any really good reason though for paying 34 cents more to ride from Grand avenue to Central via North Shore line, as compared with 15 cents via "L," using the same rails and in my opinion better equipment. Of course I have the privilege of paying this excess if I so desire. C. JACKSON.

HELP FOR "MUSKIE" SEEKERS

Escanaba, Mich., Aug. 23.—In response to the appeal of "Anxious" on Aug. 14, I suggest you write that reliable guide and rapper, Mr. Fred Vaughn, at Mercer, Wis. There are "muskie" in the lakes all around Mercer, and if any one can give you the right dope Vaughn is the man.

If you have fished for muskie, you are no doubt aware that they are never captured in large quantities, and I have heard of fishermen going after them for years and not getting even a small one. C. B. SMITH.

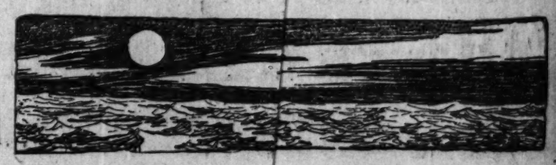
ENFORCE THE AUTO LAWS.

Chicago, Aug. 22.—If the strike leaders should be held contributorily responsible for crimes while the light men were called out on strike, as per Chief of Police Charles Fitzmorris, then what is the relative or direct responsibility of the administration and the heads of departments who neglect to fully enforce all the long established necessarily protective motor car laws? New York is proportionately far below Chicago for speeding and crossing and other reducible slaughter, perhaps 50 per cent lower in proportion. Why does this wild Chicago laxity continue? Greater slaughter than from holdups! Why does it exist? Enforcement to the limit would reduce day and night accidents over 80 per cent, perhaps save twenty lives monthly, $100,000 worth of property losses. Why are the laws not ever enforced? The fines would pay a handsome profit on the added police force costs. READER.

POEMS YOU OUGHT TO KNOW

THE WORLD IS TOO MUCH WITH US.
By William Wordsworth.

The world is too much with us; late and soon,
Getting and spending we lay waste our powers;
Little we see in nature that is ours;
We have given our hearts away, a sordid boon!
This sea that bares her bosom to the moon;
The winds that will be howling at all hours,
And are up-gathered now like sleeping flowers;
For this, for everything, we are out of tune;
It moves us not—Great God! I'd rather be
A Pagan suckled in a creed outworn,
So might I, standing on this pleasant lea,
Have glimpses that would make me less forlorn;
Have sight of Proteus rising from the sea,
Or hear old Triton blow his wreathed horn!



Chicago Tribune.
THE WORLD'S GREATEST NEWSPAPER

THE TRIBUNE COMPANY, PUBLISHER.

ENTERED AS SECOND CLASS MATTER AUG. 8, 1906, AT THE POSTOFFICE AT CHICAGO, ILL., UNDER ACT OF MARCH 3, 1879.

All unsolicited articles, manuscripts, letters, and pictures sent to The Tribune are sent at the owner's risk, and the Tribune company expressly repudiates any liability or responsibility for their safe custody or return.

SUNDAY, AUGUST 28, 1921.

"Our Country! In her intercourse with foreign nations may she always be in the right; but our country, right or wrong."
—Stephen Decatur.

THE TRIBUNE PROGRAM FOR MIDDLE WEST DEVELOPMENT

I. Open the Great Lakes to the Atlantic.
II. Finish the Lakes to the Gulf Waterway Without Delay.
III. Develop a Practical Highway System.
IV. Regrow Our Vanished Forests.

PROGRESS AND PRIVATE PROPERTY

Communism proposes to create a new organization of society without the main support of the existing system, the institution of private property. It proposes to substitute for it common ownership.

Believers in the existing capitalist or individualistic system of organization hold that to deprive the individual of the incentive of private ownership is to deprive society of its simplest motive for effort, with the result that the individual's energy and the total energy of the social body is very seriously lowered, personal initiative is discouraged, slackening is encouraged, the total production of wealth dangerously reduced, and the rate of progress slowed down disastrously.

We of this generation may have the benefit of an actual demonstration of the fallacy of the communist plan and of the soundness of the individualist theory. In Russia communist doctrinaires of the strictest sect seized power and proceeded to put the communist system into operation. The Russian masses had practiced communism to a considerable extent and should have been able to adopt and make workable the more thoroughgoing application attempted by Lenin. Psychologically and morally they were more prepared than perhaps any western people, and they now found themselves in complete control of all necessary basic resources for the maintenance of a simple life.

Yet the experiment has proved one of the great failures of history. From the beginning the peasant seized and held private property in land and its produce. When the communist central authority, the dictatorship of the industrial proletariat, attempted to seize private produce for the common stock, the peasants, now determined capitalists and individualists, resisted actively and passively. They concealed their property when possible. They produced only what they themselves could consume or conceal. They refused to create reserves because they feared to be deprived of them. The result was a drastic fall in agricultural production which, aggravated by a heavy drought in some districts, has plunged Russia into the miseries of famine.

But the industrial proletariat seems to have done little better. The bolshevik régime was hardly set up when Lenin and his associates of the central power were compelled to devise means of discipline to compel workers to produce. In time communist industrialism took on a military form. Labor battalions were conscripted and sent from place to place, like troops in a campaign. Yet under this form of pressure, which was really involuntary servitude, town workers deserted to the country districts, cities dwindled like fever patients, and industrial production fell off rapidly.

Communism, in other words, ignored and defied a basic human motive, as if an engineer should ignore and defy the law of gravitation. The result is collapse.

Socialists are very bitter against the right of private property because individual accumulation is sometimes unjust and excessive. But the instinct of private ownership is a profound element in human nature founded on the instinct of self-preservation, and when it is thwarted there is gradual paralysis of the human energy required to sustain life on a civilized level.

Far from being an evil thing the instinct of private ownership has been the main force in the building of civilized society. The fact that it produces wrongs is no more an argument for its abolition than indigestion is an argument for the abolition of food. The instinct of private property, like all other instincts, requires checks and intelligent direction. These are being involved gradually in the course of social evolution. But the Russian communist revolution has been a setback and reaction, not an advance. Individualist society is working out checks upon egotistic abuse of private liberty and limiting the right of private property. This is the safe path of human progress through experience. The doctrinaire cannot improve upon it. When he gets hold of a situation he proves a poor builder. His plans do not work because he has little knowledge of the actual forces which work in human society.

IS THE SAILING SHIP COMING BACK?

A great deal of the beauty and romance of the seas passed with the decline of the sailing ship. There is nothing afloat today, not even an America cup winner, that could give the esthetic thrill of a clipper under full sail. As for speed, only a relatively few steam driven ships surpass even today the fastest of the clippers, which sometimes ran 350 knots in twenty-four hours.

The sailing ship gave way to the steamer because the latter was more reliable as to runs and was not hung up by calms or slowed down so much by head winds and gales, and finally could be operated in larger units. So it has been assumed that the sailing ship has been displaced forever. It survives, though chiefly under fore and aft rig, but most ocean freight is carried by the steam driven vessel.

But now there is talk of the revival of the sailing ship as a carrier. The Suez and the Panama canals have shortened the world routes materially, coal is becoming a more expensive fuel, and oil is not cheap. So there are interesting proposals for a return to sails. Of course there would be great improvements. The rig would be fore and aft instead of the old square sails, and there would be machinery for handling and an auxiliary in case of calm.

A naval architect of standing has come forward with a design of this kind, making use of the Diesel engine, steel wire running gear, and electricity for lighting and heating. American ships have been operating with as many as seven masts and the use of power would permit the operation of large units with a comparatively small crew.

In long voyages, carrying freight from the far east to America and Europe, such ships would make good time and would be cheaper to operate than the coal burner. The problem is not a simple one, but it is by no means improbable that commerce can make profitable use once more of the cheap power supplied by nature in the great trade winds. The fore-and-after will never match the beauty of the square rigged clipper, but with the aid of auxiliary machinery it can be made safer and far more comfortable. In such case men of the white races may be more willing to follow the sea than they have been since modern industry has made it possible to live on terra firma with the aid of good wages. Something at least of the old charm of the sailing ship may yet be recovered for the romantic and without a return of the miseries and dangers of the older sea dog's existence.

WAR THE TEACHER.

"War," says Lloyd George, indicating that Greece and Turkey may take their fill of fighting, "in the end teaches respect for facts, and both races will be easier to deal with if at least their own limitations are brought clearly to their own minds."

War taught Napoleon that he was not master of Europe, even if it had a bad time in doing so. War taught the kaiser that he was not an invincible war lord and it taught the czar that he was not autocrat of the Russias. War taught part of the United States that it was a part of the United States and that it could not have slavery. War taught Great Britain that the American colonies were independent.

War is frequently a conclusive definition of facts. Sometimes it is the only definition of facts, defining them by creating them. Some of them later alter, some of them remain. War taught Poland that it was not a nation and later taught it that it was one.

These are concrete facts which war teaches. There are truths which it does not teach, unhappily. The human mind can be taught a fact and sometimes not taught a truth. War did not teach the United States that it cannot extemporize the material equipment of an army and the technical experts needed by the equipment.

We went into the war with the million armed springers idea and we came out of it with that idea and we have it now. We did not believe there could be a war; we went into one and came out of it believing that there cannot be another.

We saw billions of dollars hastily thrown into war machines which would not work and we believe that we can make war machines on a minute's notice. We were not taught that a nation which goes to war without having given the requirements of war a thought is badly punished in men and expenditures. We were, but we were not taught it.

European nations were not taught that hatreds engendered by the making of peace later cause war. They have had that experience throughout their history, but war did not teach them the truth. War did not teach Europe how wars are made. It did not teach the United States how they are fought.

War is a teacher, but it could be a better one.

NO CHANGES IN THREE CENTURIES.

O. W. Firkins, writing in the Weekly Review on "Plymouth and Her Tercentenary," describes the drowsy New England village attempting to stage the "birth of a state in a cabin" with uncertain effect, and remarks that "the changes of 300 years have been momentous. What would these Pilgrims have done if they had come back in that hour to that spot. Their first act would have been to stop the pageant."

Is there not an apparent discrepancy and a great truth contained in those lines? Would the Pilgrims have stopped the pageant? Probably. Why? Not because it was ineffective or futile in its effort to portray the humble birth of a nation, but because it was a spectacle contrary to their habits of thought, and, therefore, to their conception of morality.

If that assumption be true, have "the changes of 300 years been momentous"? It may be doubted. Our moderns, instead of stopping a pageant, would stop a prize fight or a movie which they deem improper. The stopping is the thing. At heart they are the same. The changes of 300 years have not been momentous—at least in human nature. That is unchanged. We have survived in America in spite of it for these 300 years, just as the race has survived for centuries. There is some comfort in that. Probably we will not do so much worse in the next 300 years, despite the human element revealed so effectively by Mr. Firkins' comment.

Editorial of the Day

A SCOT ON ULSTER.

[The Weekly Review.]

"Although I have dear friends and cousins and wife's relations in the north of Ireland," said Prof. MacAndrew Cantile, "I will tell you, in strict confidence, that I do not stand for everything that they say and do. They are for the Union Jack and the United Kingdom and the unity of the empire and every other unity except a united Ireland. Between you and me, they are thinking mainly of protection against the majority of the Irish people, and without doubt they need it. The only question is whether they shall trust in some external power or determine to defend themselves. From the time of the first settlements they have enjoyed throwing stones at their Irish neighbors, knowing that their big brother, Great Britain, would back them up. But no minority can come to manhood in such a way as this. A minority that is a minority must put away childish things, must stand on its own feet, must fight its own battles, must take its punishment like a man, must assume all the rights and responsibilities of a minority. And why not? We Scots are well able to hold our own in any country, whether as a majority or minority. We have done very well without parent or guardian in England, America, South Africa, and Australia, and why not in Ireland? And if, in the course of a thousand years, we should be completely absorbed and Erinized, what a blessing for Ireland! The Irish, with a dash of Scottish blood, could rule the world."

ON THE CONTRARY.

"So the new piece last night was a frost."

"No, a thaw—the audience just melted away."—Boston Transcript.

HERSELF FIRST.

"We had a contest to decide the prettiest girl in our graduating class of 400." "How did it turn out?" "One girl got two votes."—Louisville Courier-Journal.

A LINE O' TYPE OR TWO

How to the Line, let the quips fall where they may.

TO JOY.

Come, tarry here, thou nimble-footed one,
The shyest nymph that ever paced the grass,
Or through deep shadows ran, or wooed the sun
In some far glade where none is wont to pass;
Come, rest thee here, a moment, if no more;
For I have set a fragrant feast for thee,
And poured such wine as gods would love to quaff.
And I have hung above my cottage door
Fresh wreathes of rose, and taught a melody
Unto my lyre, that, hearing, thou wouldst laugh,
And dance and sing—and he grow happy, sprite,
Who oft hath prayed to sip thy full delight.

How many times, within the silent shade
Of forest ways, I thought thee at my side,
But, turning quickly, only saw thee fade
To nothingness, or in some fountain hide,
Or in some tree—and found myself alone;
Yet not alone, in that I felt thee near;
Yea, also felt that if my hopes came true,
I still might speak with thee, and come to own
Thy charm against the overwhelming fear
Of men; so drain such cups of healing dew
As I might look into the face of Death
And smile to see him take my final breath.

Away, bright hope! Thou only art a dream,
A phantom of the brain, a name—no more;
Beauty's the soul of life, beauty's the Gleam
That stars the sky and rules the field and shore;
There never was, there is not now, nor will
There be in all the world, a nymph named Joy.
Therefore, invite the Muse unto thy feast,
O bard, and pour thy wine; nor deem it ill
To think that life is good, if but alloy;
For still our eyes may peer into the east,
Still may we hear the bugles of the dawn,
Still, still to high adventure hasten on.

LAURA BLACKBURN.

IT was the supreme moment in the maternity ward of a Chicago hospital. The anxious father, who had been pacing the corridor for hours, dashed into the room, brushed aside smiling nurses, and shouted at the doctor: "Am I a father, or a mother?"

Sir: On the twenty-eighth day of August P. D. Gog will have his ——th birthday cake. (The cake will be a surprise for him.) Honorable mention of the fact would be greatly appreciated—by him. MRS. P. D. GOG.

FOR those who have exhausted their summer reading, but have not received their July number of the Kansas State Board of Health Bulletin, we divulge some of the contents: "Dr. Price's Cream Baking Powder," "Cockroaches," "Poison Ivy."

PUTTING THE PESTER IN PROHIBITION.

So many minds are yearning for the chance
To pester others with their whims and cranks,
That I do think more pesky meddling planks
Are needed in the land; more feet to dance
To pussy-gutted strings; and more romance
To vine around where timid Freedom spanks
The ground with quitting steps, and no man's thanks.
Let new Absurdity, as it supplants
Old Nonsense, freshly find its host of fans,
And Ku Klux bigots organize their clans.
Give way, Democracy, to Parsonage,
And Bryan-minded spinsters, prim and sage,
And lemon-lobbied Senators who fear
The turning of the vote their ending year.

J. C. S.

Mr. Feck Sniffs at a Potential Immortal.

Sir: While reading the Lit-dige the other day, it struck me that Mr. G. Spender's lot must be a happy one, particularly so since he became representative of the Liberal Westminster Gazette. But would he be eligible for the Academy? I fear the Bailiff would have difficulty keeping peace between him and Mr. Thrift, upon whom you recently bestowed the wreath. PECK.

ON the o. h., if the heat annoys you, I. A. K. suggests a week-end with the Salt Lake Saltair Beach Company; President, L. Snow; Vice President, A. Winter.

"My Wright There Is None to Dispute."

Sir: The man who—Raves about Harold Bell Wright—Makes a statement every time he speaks—Speaks quite often—Thinks an education ain't much use—Uses snuff—Talks all the time about his own girl—Complacently sits and watches old ladies hang to a strap on a street car—Reads only of Madelynn in the newspaper—Makes forty dollars a week and thinks he's an executive—I hate that kind of a guy. K. A. R.

THE REVISED MOTHER'S GOOSE.

There was a bootlegger, named Jinks,
Who prospered by selling bum drinks.
'Till along came a copper,
Who shook him down proper,
And now there are no more bum drinks,
By Jinks—— G. I. N.

The Naked Truth.

Sir: While meditating over my morning Gillette it occurred to me that one might tell fortunes by means of a bathtub. In Main Street we had a sorceress who could reveal wonders by gazing at the grounds of a coffee cup. The advent of the percolator precludes this. Does not the b. t. have infinitely greater possibilities?

HALL-ROOM BACK.

Reality and Romance.

Sir: Graveyard, Citronelle, Alabama. Backwoods woman being buried. Christian rites finished. A Cajan lad approaches minister, and asks for permission for some of his people to sing over the grave—and pray. Permission given. Six Cajans begin one of their wild, fast hymns. Son of dead woman, who is too full of shinny to get to graveyard on time, approaches. Hears song. Grabs knife, and assaults one of the Cajans.

"Ah! Let me at the ——!" he screams, when seized by a sane onlooker.

"Yeh, let him go!" advises one of the men of the village. "Them damn' Cajans . . ."

And this is the same people, expelled from Chignecto and Port Royal by the British, over which sentimentalists, reading Longfellow's "Evangeline," have wept! (Acadians).

SIMPLICISSIMUS.

Impressions of Old Mobile in Summer.

Singing pines, hot breezes, dingy palm beach suits, unbuttoned policemen, *shinny*, leaning corner loafers, petticoats, kid-curlered pickaninnies, one-man street-cars, paintless houses, cabin hospitality, mansion aloofness, scrub oaks, moss, magnolias, salt-water, high masted ships, sunsets. W. F. S.

TO PEGGY IN A HAUGHTY MOOD.
(Aged Fourteen Months.)

Proud beauty! For a kiss I might essay
A quaintly rhyming old French melody
With envoi and refrain, quite prettily,
Could I compete with Orpheus' magic lay,
White Sappho's burning sweetness, or the gay
Anacreon's delicate simplicity:
For where else shall I find the harmony
To set your charms in adequate array?

Ah, cruel one! My heart is all ensnared,
Wholly entangled in your golden hair,
Mortally wounded by your eyes of blue,
Unto your least caprice my will is bared.
And now—the kiss I pray you, haughty fair,
To close the sonnet I have written you.

GEORGE VAUX BACON.

A FROWARD zephyr whisked this document through the window of a La Salle street broker's office. The police are baffled, but he believes it conceals a story. The decoders will get busy:

foure Dosen fresh eggs one gallon caracine
olle halfe gallon vinagar one pound of tobacko
five cents worth Envelops one large box of
matches three yards of that black outing flanin
it had a white norow stripe

WE hope Congress enjoys that recess as much as we do.

MR. BRYAN will lecture here Labor Day.

OUTSIDE of that, there is nothing new to complain about. PAZ.

How to Keep Well. By Dr. W. A. Evans.

Questions pertinent to hygiene, sanitation, and prevention of disease, if matters of general interest, will be answered in this column. Where space will not permit, or the subject is not suitable, letters will be personally answered, subject to proper limitations, and where a stamped, addressed envelope is inclosed. Dr. Evans will not make diagnosis or prescribe for individual disease. Requests for such service cannot be answered.

[Copyright: 1921: By Dr. W. A. Evans.]

FOR MEDICINE FANS.

At the last meeting of the Southern Medical association Dr. J. D. Love of Jacksonville talked turkey to the doctors from all parts of the southern states.

His theme was overdosing the patients. He said patients would get well quicker and more often if given less medicine. First, he discussed quinine.

Those with malaria as a rule do not get enough quinine, while those with other complaints get far too much. Once a patient is known to have malaria he should get plenty of quinine until the attack is broken and then enough each day until cure is complete. But patients with other complaints should not have their stomachs upset and their nervous systems shot to pieces by taking a medicine which they do not need and which does them no good.

Next he tackled calomel of the firm of David and Jonathan—quinine and calomel. In nine cases out of ten when calomel is given it does more harm than good. It has few advantages over other purgatives and it upsets the stomach, causes nausea and vomiting in cases where it is advisable that the stomach be quiet. It raises cain generally.

Next he discussed opium as a remedy for diarrhœa. As a rule, diarrhœa is a self-limited disease. It gets well somewhat promptly if the patient will take nothing and do nothing. It is a symptom and the rule is that it is serving a good purpose. Diarrhœa mixtures, cholera mixtures, paregoric, laudanum, blackberry brandy, and opium, and all such combinations, are useless and worse in the ordinary case of diarrhœa.

He next discussed cathartics in general, taking the position that they are useful in about 1 per cent of the cases where they are used and useless or even harmful in the remainder.

Following down the list, we come to the use of iodides in enlarged glands. Whenever glands are found enlarged an effort should be made to remove the cause. If enlarged neck glands are due to drinking milk from tuberculous cows, where is the sense in giving iodides and continuing the use of the milk?

Next comes the use of digitalis and caffein in acute Bright's. If it is desirable to stimulate the kidneys nothing equals drinking a few glasses of water.

When a doctor is consulted about an ordinary cough he examines the chest and prescribes a cough medicine containing expectorants or sedatives, or both. The cough will get well just as quickly and his patient will miss fewer meals if he will leave off the cough medicine.

It is customary in all cases of heart trouble of every sort and kind to give digitalis. Digitalis is a fine heart remedy. Given properly and in proper cases it is a life saver, but given hit or miss it does much more harm than good.

Dr. Love closes his list with bromides—a powerful remedy badly misused—and cod liver oil as a remedy for consumption.

He should have delivered his address to the people as well as the physicians. When the people learn not to expect a pint of medicine to follow every doctor's visit, less medicine will be prescribed. Therefore, I suggest that Dr. Love make talks on this subject to the people in all the states whose physicians belong to the Southern Medical. It does no good to pick on the doctors alone. When he makes these talks he might say that everything he said went for patent medicines also.

PANS DOCTOR NOW.

Mrs. A. R. R. objects to the panning which the mothers of bottlefed babies get. Before her baby came she belonged in the anvil chorus and she slammed them just as hard as anybody did. But her milk dried up before she left the hospital, in spite of everything she could do. Upon the advice of a general practitioner she fed the baby on a proprietary food. The baby nearly died. A sensible, up to date physician taught her how to modify fresh cow's milk. Her baby is now 1 year old, as fit as a fiddle, and altogether a blue ribbon product. She thinks babies can be successfully fed on modified cow's milk. Every mother who cannot breastfeed should be taught in detail just how to modify fresh, clean, wholesome cow's milk. And now since she no longer pans mothers of bottlefed babies she pans those who feed babies canned foods of any kind, and doctors who fail to instruct mothers how to modify milk and who neglect to see that the instructions are carried out in minute detail.

PASTEURIZING MILK AT HOME.

D. P. writes: "1. How is milk pasteurized at home? 2. Is pasteurized milk indigestible? I understand there is more or less typhoid about at present and I cannot be absolutely certain of the source from which our milk comes."

REPLY.

1. Set the bottle of milk in a deep saucepan filled with water to the level of the milk in the bottle. The bottle should be set on the handle of a spoon so that the glass bottom may be lifted from close contact with the bottom of the pan. Heat the water until the milk becomes beady. Hold at that temperature for thirty minutes. Remove and cool quickly. Keep the milk cold.

2. No.

OPERATION SUREST REMEDY.

M. E. T. writes: "1. I am a young man of 23 and afflicted with rupture. What is the best way of curing it?

"2. Is an operation necessary?

"3. What is good for perspiring feet?"

REPLY.

1. A few hernias are cured by wearing trusses, a few by exercises, but operation is the only reasonable certain cure.

2. Operation is not necessary for comfort and efficiency. A truss accomplishes that as a rule. It is necessary for a cure, or almost so.

3. Wash and keep clean. Apply alum water occasionally or a dusting powder consisting of sixty parts alum and forty parts talcum.

SEND FOR BOOKLET.

Mrs. J. Y. writes: "1. Can anything be done for intense hot flushes in a woman of 52? Have suffered with them for eight years. They are most uncomfortable and embarrassing. I am the mother of one child.

"2. Can anything be done to relieve a body oversensitive to underwear? It seems impossible to wear new underwear, unless silk, although it is washed first. I cannot afford silk."

REPLY.

1. Send stamped addressed envelope for booklet.

2. I know of nothing. Perhaps less bathing and more use of cold cream to cleanse may help.

FRIEND OF THE PEOPLE

Letters to this department must be signed with names and addresses of the writers.

CHILD LABOR.

Chicago, Aug. 21.—[To the Legal Friend of the People.]—Would you kindly investigate the lawfulness of employing a girl 12 years of age?

The family residing below us is employing a child of 12 years to do all house cleaning, scrubbing, washing, and in addition to that this little girl must take care of two children. The young tot works from morning until late at night, which seems unreasonable, and I think some law should prevail to forbid this. J. B.

Section 1 of the 1921 revision of the child labor law provides that "no minor shall be allowed to work more than eight hours in any one day nor more than six days in any one week," but since the main portion of the section applies to designated employments only, not including domestic labor, it is not clear that the proviso above quoted is intended to have a general application. Section 9 provides similar limits for persons under 16 years in "gainful occupations," and it is not clear whether the adjective applies to the employer or employé. It seems probable that the state factory inspector would construe the wording as applying to your facts.

TRIBUNE LAW DEPARTMENT.

DEEDING BACK THE FARM.

Hoopeston, Ill., Aug. 21.—[To the Legal Friend of the People.]—Some years ago a man deeded some land to his wife. She now wants to deed it to her husband and son and to include herself, in joint tenancy.

1. How can this be done legally?
2. Would there be objection, when only these three are interested in the title?
3. Would the federal inheritance tax apply to the survivor? M. E.

1. The wife should deed to a third person, who will deed back to the two in joint tenancy.
2. We see no ground for legal objection.
3. Yes.

TRIBUNE LAW DEPARTMENT.

TO CHANGE NAME.

Evanston, Ill., Aug. 20.—[To the Legal Friend of the People.]—We are three brothers wishing to change our name legally. How shall we go about this matter? What are the approximate costs? E. H. M.

No legal proceedings are required to make a change of name valid. It is sufficient if you use the new name and give notice of change of name to those persons to whom the information may be material. In transactions in which your old name appears, we suggest that you continue to use it to avoid confusion. For example, if real estate records show title in you under the old name, when you come to sell you should use the same name.

TRIBUNE LAW DEPARTMENT.

CONFETTI COMPLAINT.

Chicago, Aug. 18.—[To the Legal Friend of the People.]—Please advise if there is a law prohibiting the promiscuous throwing of confetti in public places in Chicago. P. L. H.

The practice could be stopped on proper facts.

TRIBUNE LAW DEPARTMENT.

JOINT TENANTS.

Springfield, Ill., Aug. 20.—[To the Legal Friend of the People.]—We have built a home from a joint account. My husband is very ill. If he died intestate would I get the home? 2. Do you think it would be better if the deed were made out "in joint tenancy" instead of "tenants in common"? We have two children whose names I should like on the deed. 3. Would this be a satisfactory arrangement? A. R. M.

1. Not entirely. The children would take most of it.
2. Yes.
3. Not if it should become desirable to sell, when court proceedings would be necessary.

TRIBUNE LAW DEPARTMENT.

FRIEND OF THE EX-SERVICE MAN
"SAY IT WITH JOBS"

The Tribune is extending its service department to aid in the placement of jobless veterans. Veterans are invited to file applications. Employers who have jobs to offer are urged to telephone Central 100, or drop into headquarters, main floor of Tribune building, Madison and Dearborn streets. Can fill any job with an experienced man.

WHO HAS A JOB FOR THESE EX-SERVICE MEN?

233—Corporal 76th Field artillery veteran; 25. Worked on steam pressing machine; also as stationary fireman, but will take anything.

234—Veteran; 27; married. Has experience selling insurance, collecing, and as correspondent. Also had charge of glove department in factory.

238—Artillery veteran; 27; married. worked ten years fashion artist and illustrating. Can do odd jobs of auto repairing; or will take night work.

235—Motor Transport corps veteran; 26. Worked twelve years air brake, steam, air, gas, and water pipe fitting; three years' motor assembling; handy man on jobbing work.

243—Aviation veteran; 24; married. Worked as bridge worker, collector, R. R. brakeman, and fireman. Bright, clean looking man.

245—Neat and capable veteran; 31; married. Five years repair and driving experience. Seven years' coffee and peanut roasting work.

240—Trench mortar veteran; 21. Worked as R. R. fireman, baggage checker, and drove fifteen months for private families.

237—Seaman veteran; 25; married. Worked four years R. R. stenographer; two years traffic manager; 1 year general merchandise brokerage.

BRITISH CHAMPIONS (IF ANY) PLEASE COPY

[From Passing Show.]



Mother of Sporting Family (returning from sales): "You foreign hussie, you beat me at Selfridge's, but I'm hanged if you do on my own bus!"

VOICE OF THE PEOPLE

Writers should confine themselves to 200 or 300 words. Give full names and addresses. No manuscripts can be returned. Address Voice of the People, The Tribune.

A "PREJUDICIAL ARTICLE."

Chicago, Aug. 23.—It is a fortunate thing that most intelligent and thoughtful citizens do not regard your editorials of intrinsic value, and regard THE TRIBUNE's attitude regarding Japan insincere and the Japan menace to the U. S. as a mere bugaboo.

Your prejudicial article, "Rewarding an Ally," with its disregard to facts, is altogether misleading. Good Lord, Lloyd George's appreciation of Japan's loyalty to the allies during the world war does not by one iota lessen Britain's gratitude for the services rendered by the U. S. in winning the war. You must have a very short memory regarding Japan's frequent urgings on the allied council to participate more fully in both naval and military warfare. In order to dispose of the illogical position of keeping the little yellow fellows out of Europe, Britain withdrew the Hindu troops from France and used them in the eastern zone. It was those repeated rebuffs that encouraged certain Japanese diplomatics to dicker with Germany, and it says much to Japan's credit that she did not revoke, as did Russia. You cannot be so blind as not to recognize what it would have meant for this country had Zimmerman succeeded in his machinations regarding the attempt to intrigue Japan and Mexico in a fiasco.

With respect to your article, "America and Britain," touching upon the Anglo-Japan treaty. No man with any common sense or regard to truth will not but admit that the late treaty had its reflected benefits for America. As for the new treaty under consideration by the two powers, it is evident that to meet the demands of Canada and Australia, Britain is endeavoring to impose further restrictions upon Japan for their security, and consequently what materially benefits Canada will certainly in a lesser degree affect America.

There is also an aspect that you and certain peanut politicians have overlooked, but which the astute Britons have not. That to refuse an alliance with Japan, leaves Germany an open door to oriental ambitions.

A. J. TURTLE.

A CHINESE VIEW OF OUR VETERANS' RELIEF WORK.

Kansas City, Mo., Aug. 22.—In your issue of the 20th inst. you recite a pitiful account of a former soldier, John Osborne of Richardson, Kas. The article states that the public health service has ordered Osborne to the leprosy hospital at Varville, La. Also that his wife will probably have to sell her home in order to raise the money for his transportation in a special car, as the state law will not permit him to ride with other passengers. Holy smoke! What a splendid opinion Osborne will evidently have of his "glorious state and nation"! What about our Red Cross societies, who pay a doctor of this state a salary "far in excess of $10,000 a year" out of the Red Cross treasury for "managing" its affairs, but cannot pay for the transportation of one poor afflicted soldier? Also, what about our churches? Have they become simply a social club, plus a mutual admiration society? What about the Golden Rule and the Sermon on the Mount? In short, what do you think of the white man? LI CHUNG FONG,
[Chinaman.]

FARM LAND RENTALS.

Peoria, Ill., Aug. 22.—Referring to the article of B. F. Butterfield in today's issue, will say that I certainly disagree with his conclusions on the renter's problem.

In the first place the greater part of all Illinois and Iowa farm lands are rented for a share rent, ranging from two-fifths to one-half of the grain, exactly the same as it was when farm lands were worth but one-fourth of the present value. And as to cash rents, there is not one farm that I know of that has netted the owner even 2 per cent the last two years, and many not 1 per cent, after paying all taxes, assessments, insurance, repairs, upkeep, etc.

If the farm owners depended entirely on the tenants paying him interest on his investment he would surely be "in the hole," and millions of our farm lands would be thrown on the market.

However, land owners depend more upon the advance in the value of lands to pay a living interest on their investments than from rents, as there has been an average advance in land values of at least $10 per year for the last forty years on the best Illinois and Iowa lands. Land owners would starve to death if they depended entirely on the net income from rents. R. H.

THE CHANGING WORLD.

Laporte, Ind., Aug. 23.—In your paper of Aug. 22 appears the account by the United News of the "finals" for the season at Deauville, and incidentally connecting the names of some American and English people high in the social and commercial world [together with the names of a king, crown prince, and a baron] with the bacchanalian revels. This whole affair was portrayed in the most matter of fact manner, and with the greatest freedom and reportorial sangfroid, characteristic of the growing, universal tendency of the generation to view such proceedings in a delectitious if not an envious manner.

Ten or fifteen years ago if names of people similar in standing had inadvertantly been connected with such a public exposition of drunken brawling, they would either have slunk to the Englewood of obscurity, or sued the News agency for damages for indecent exposure and defamation of character, but at the present this brand of publicity seems only to uplift and stimulate to further social prestige, adding another A1 to their rating in the social Bradstreet. Hinky Dink never had anything on "society" at its best. I. D. CLARE.

PERHAPS THE "L" SHOULD RAISE ITS RATES.

Chicago, Aug. 23.—I note with interest the reply of the publicity department of the North Shore line to my inquiry about rates. Boiled down the answer says, "We don't operate at as little cost as the other fellow." This does not give me any really good reason though for paying 34 cents more to ride from Grand avenue to Central street over the North Shore line than over the "L," in other words, paying 40 cents from Grand avenue to Central via North Shore line, as compared with 15 cents via "L," using the same rails and in my opinion better equipment. Of course I have the privilege of paying this excess if I so desire. C. JACKSON.

HELP FOR "MUSKIE" SEEKERS

Escanaba, Mich., Aug. 23.—In response to the appeal of "Anxious" on Aug. 14, I suggest you write that reliable guide and trapper, Mr. Fred Vaughn, at Mercer, Wis. There are "muskie" in the lakes all around Mercer, and if any one can give you the right dope Vaughn is the man.

If you have fished for muskie, you are no doubt aware that they are never captured in large quantities, and I have heard of fishermen going after them for years and not getting even a small one. C. B. SMITH.

ENFORCE THE AUTO LAWS.

Chicago, Aug. 22.—If the strike leaders should be held contributorily responsible for crimes while the light men were called out on strike, as per Chief of Police Charles Fitzmorris, then what is the relative or direct responsibility of the administration and the heads of departments who neglect to fully enforce all the long established necessarily protective motor car laws? New York is proportionately far below Chicago for speeding and crossing and other reducible slaughter, perhaps 50 per cent lower in proportion. Why does this wild Chicago laxity continue? Greater slaughter than from holdups! Why does it exist? Enforcement to the limit would reduce day and night accidents over 80 per cent, perhaps save twenty lives monthly, $100,000 worth of property losses. Why are the laws not ever enforced? The fines would pay a handsome profit on the added police force costs. READER.

POEMS YOU OUGHT TO KNOW

THE WORLD IS TOO MUCH WITH US.
By William Wordsworth.

The world is too much with us; late and soon,
Getting and spending we lay waste our powers;
Little we see in nature that is ours;
We have given our hearts away, a sordid boon!
This sea that bares her bosom to the moon;
The winds that will be howling at all hours,
And are up-gathered now like sleeping flowers;
For this, for everything, we are out of tune;
It moves us not—Great God! I'd rather be
A Pagan suckled in a creed outworn,
So might I, standing on this pleasant lea,
Have glimpses that would make me less forlorn;
Have sight of Proteus rising from the sea,
Or hear old Triton blow his wreathed horn!



POLICEMAN SHOT BY GIRL'S FATHER FIGHTS FOR LIFE

Stories of Shooting Fail to Agree.

With a bullet in his spine and the right side of his body paralyzed, Policeman Delbert Covey, 28, of the Shakespeare avenue station, lay in the Alexian Brothers' hospital last night fighting for his life. Covey was shot early yesterday morning by George Webster, assistant secretary of the janitors' union, in front of the latter's home at 2448 North Sacramento avenue.

Webster, questioned last night by Sergt. T. J. Casey in the Shakespeare avenue station, insisted that he thought he was shooting at a burglar. Miss May Donovan, Webster's daughter, who was talking with the policeman on the porch, said her father's revolver blazed forth without warning.

Webster was booked later on a charge of assault and was released on $10,000 bonds.

Thought Is Was Burglar.

"We have had trouble with many burglars around the neighborhood lately," Webster told the police. "I thought this man was one and I shot him."

"I was sitting on the porch," said Miss Donovan, a divorcee, held at detention home No. 2. "I saw some strange man walking back and forth across the street. Father had been slugged a month ago and I was nervous. When Policeman Covey came along, I told him of my fears. The stranger disappeared and Covey decided to wait for him.

"Just then, my father came rushing out of the house half dressed. 'Who's there?' he shouted. No answer came and he fired."

Policeman in Uniform.

The policeman was in uniform, Webster said he is nearsighted and didn't notice the brass buttons or the star. He added that he had been compelled to chase several men recently, after they had tried to annoy his daughter.

DIES FROM EFFECTS OF FALL.

Injuries received in a fall from a fourth story window Friday caused the death yesterday at the county hospital of Richard Kleral, 35 years old, 508 North Clark street.

Held in Shooting



MISS MAY DONOVAN.

SLICE $3,500,000 FROM BONDS OF ACCUSED BAKERS

Bail for the forty-four bakers indicted on charges of conspiracy by the Cook county grand jury last week was reduced yesterday from $3,960,000 to $440,000 by an agreement between Judge Charles A. McDonald and Assistant State's Attorney James E. McShane. Bonds for each defendant were set at $10,000.

Prosecutor McShane, in opposing a reduction, declared that 90 per cent of the men hit by the true bills were not American citizens and that they should have been indicted for sedition.

Two more names were added yesterday to the list of members of the Milk Drivers' union against whom indictments charging boycotting and conspiracy will be returned by the Cook county grand jury this week.

The new men, both of whom are alleged to have been active in boycotting customers and in using violence to enforce the union's orders, are Morris Friedman and N. A. Acree.

Holdup Victim Is Stabbed for Tardy Coming Through

Albert Michael, 2819 North Troy street, was robbed of $385 last night by a man armed with a knife, who stabbed him in the abdomen when he was tardy in handing over his money. The holdup took place at Belmont and Christiana avenues.

BOYS ATTACKING GIRL DESIST TO ROB SAMARITANS

Edith Woodruff, 15 years old, 2327 Grenshaw street, was under medical care at her home last night as the result of an attempted attack by four unidentified young men in a motor car early yesterday in Palos Park.

While the girl was resisting the youths a roadster drove up containing Dr. Raymond E. Sweeney and Miss Anna Gavin, a nurse, both of the Post-Graduate hospital, who had heard her cries and sought to help her.

The gangsters left Miss Woodruff lying in a faint in the tonneau of the car and proceeded to rob Dr. Sweeney of $240, his watch and chain, and coat. He was beaten over the head by one of the men. They took $39 from Miss Gavin and also her hat, and commandeered the roadster.

Take Girl to Her Home.

After the robbery the four men took Miss Woodruff to her home in the stolen car. She was found on the front doorstep by her mother, Mrs. Lena Woodruff. The Marquette police last night were hunting for the four youths.

"I knew one of the fellows as 'Johnnie,'" the girl told the police. "I met them at Leavitt and Van Buren streets. Sadie Weir, my chum, was with me. She is 16 and lives at Flournoy street and Hoyne avenue. We went for a ride. Then they let Sadie out and made me go with them to Palos Park.

"They made me drink a lot of wine."

After the robbery Dr. Sweeney and Miss Gavin walked a mile through plowed fields to a farmhouse. The roadster, which belonged to Dr. F. W. Bunn of the Post Graduate hospital, was found yesterday by the police in front of the Woodruff home.

Doctor Tells of Holdup.

"We were returning to Chicago from Palos Park," Dr. Sweeney said. "At 97th street and 92d avenue a small automobile was standing on the side of the road. One tire was missing. Four young men jumped out and brandished revolvers at us.

"One struck me over the head with the butt of his pistol. Then they held us up. A young girl, who was in the rear seat of their car, climbed into our machine, and the five of them drove off in it.

Suitcase Thief Gets $3,000 in Jewels as Owner Phones

H. C. Baggerly, 2142 Sedgwick street, left a suitcase containing $3,000 worth of jewelry outside a telephone booth at the La Salle street station last night while he telephoned. The South Clark street police are looking for the thief.

Schulte Glasses
"Grace the Face"
• Special •
"The Newport"
a perfect metal hinged
Zylo Shell Frame
Our very large stock includes every make but none that were made to sell below Six Dollars. There is a real opportunity in this offering of fine frames at the
Special Price $3.50
For This Week Only



This illustration shows the very popular skull or half temple Zylo Shell Frame offered this week at—
$3.50



Because Style and Durability are combined with comfort in this becoming Zylo Shell Frame—it has been equally popular with men and women.

(Our New York Stores also find these frames their best sellers)

HAVE YOUR EYES EXAMINED

A Schulte examination made without charge or obligation answers in full all your questions of sight. If glasses are advised and ordered, the results are guaranteed to satisfy you.

108 N. State St. Second Floor, Stewart Bldg.
7 E. Adams St. Ground Floor, Republic Bldg.
FOUR CONVENIENTLY LOCATED STORES
Schulte Optical Co.
17 W. Madison St. Ground Fl., McVicker's Theater Bldg.
118 S. Dearborn St. Ground Floor, Westminster Bldg.
Open Until 9:00 Every Night at 17 W. Madison St. Only



230-234 So. Michigan Ave.
GREENE'S
230-234 So. Michigan Blvd.
Near Jackson Boulevard
Railway Exchange Building, Ground Floor

Sample Fall Suits
$35.00

Stunning suits for women and misses that will sell up to $60 in season—long tailored suits—short belted suits—fur trimmed models—many charming novelties—materials include Panvelaine, Moussyne, Tricotine, etc., in navy, brown, pekin and gray.

New Fall Dresses
$30.00



Dresses that will sell up to $60. Flowing sleeve dresses, plain tailored dresses, embroidered and beaded dresses—of Canton Crepe, Poiret Twill, Tricotine, Crepe Satin, in navy and black.



Fall and Winter Coats
$29.75

Coats and Dolmans that will sell up to $55. There are belted coats, ripple back coats, plush coats, wrappy dolmans, fur and self trimmed. Materials include Bolivia, Orlando, Velour, etc., in navy, copen, brown, beaver, etc. All warmly interlined.

New Fall Hats
$7.50



Stunning hats in the newest shapes and colors. Hats that ordinarily sell up to $12.50. Made of excellent grade of Panne Velvet, Seloi, Duvetyne and Velvet.



DISPLAYED AT GROSSMAN'S (of Course)

THE "DULCY" PUMP

SPECIFICATIONS:

PATENT VAMP AND QUARTER WITH BUFF SUEDE STRAPS—ALSO VERY FINE SOFT DULL KID

$5.85

WHY PAY $10 ELSEWHERE?

"DULCY" is made with turned soles and full Louis wood covered heels—smart, pretty and a bargain.

"TODDLE" Pumps—all the rage—choose them here at $5.85

Shop Early Monday

Grossman's
1st and 2nd Floors Masonic Temple
(Corner State and Randolph)
4644 SHERIDAN ROAD (Near Wilson Avenue)
3353 ROOSEVELT ROAD (Near Homan Ave.) | 1240 MILWAUKEE AVE. (Near Ashland Ave.)
3252 LINCOLN AVENUE (Near School Street) | 6307 SOUTH HALSTED ST. (Near 63d Street)

CABLE

PRICE REDUCTIONS!

Much of the public's buying reluctance is blamed on the retailer. Many retailers, it is said, have not given the public the benefit of price reductions made by manufacturers. In our case it is different—for we are manufacturers as well as retailers. To overcome this buying reluctance, we have cut prices on the bulk of our huge stocks of Grands, Uprights and Players, and have cut them vastly more than the actual decrease in manufacturing cost. Our newest and finest instruments are included, making it wiser to buy now than wait. Waiting will only deprive your family of the boon of music in the home. Right now we can arrange especially easy terms of payment.



Super Value Player—A standard full scale instrument of richest tone, superb in design and finish. The player mechanism is unexcelled. Reduction of..... $165



Small Grand — Artists who have played this instrument acclaim it a remarkable achievement. Reduction of $135



Large Upright Grand—Full size upright, designed to approximate the grand piano tone in quality and volume. Reduction of..... $130



Standardized Model Upright—The factory producing this piano builds but one type, one size, one style, thus offering the biggest possible dollar's worth. Reduction of $115



Gold Medal Player—Latest design. Has all the modern expression controls which add so much to the pleasure of both playing and hearing. Sturdily built and carefully finished. Reduction of $105



Massive Empire Model—A great value in the moderate price field, made even greater and more appealing by this reduction. Reduction of $100



Professional Grand — A magnificent instrument of wonderful tonal qualities. Reduction of..... $100



Solo Player—The perfection and placing upon the market of this instrument has brought into light a player obviously so perfect as to render obsolete all former solo player mechanisms. Reduction of..... $100



Super Value Upright—True tone, richly finished and every feature of its mechanism of approved and guaranteed quality. Reduction of..... $85

Player Piano—Reduction of	$80	Library Model Upright—Reduction of	$70
Studio Grand—Reduction of	$80	Adam Model Upright—Reduction of	$70
Solo Player—Reduction of	$80	Colonial Upright—Reduction of	$70
Inner-Player—Reduction of	$80	Reproducing Player—Reduction of	$65
Baby Grand—Reduction of	$75	Baby Grand Upright—Reduction of	$55
Reproducing Player—Reduction of	$75	Semi-Colonial Upright—Reduction of	$55
Puritan Model Upright—Reduction of	$70	Luxor Model Upright—Reduction of	$55

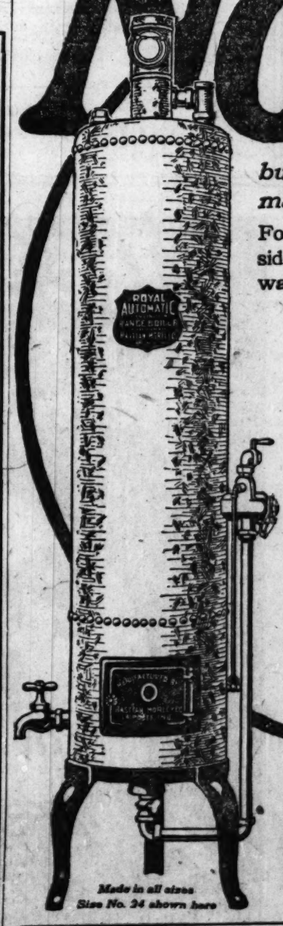
Easy Terms of Payment.

CABLE
Cable Corner — Piano Company — Wabash and Jackson

We suggest early selection. These instruments will be sold quickly. If you cannot call, mail coupon for complete information.

Cable Piano Company, Chicago
Gentlemen: Please send complete list of bargains and details of your Easy Payment Plan. I am particularly interested in a
☐ Grand ☐ Upright ☐ Player ☐ Victrola
Name _____
Address _____

Now $74



buys this efficient, instant-service automatic gas water heater.

For $74.00—a trifle above the price of the old style side arm heater—you can have this unfailing hot water servant in your home.

THE Royal
Automatic Gas Water Heater

maintains an ever-ready supply of hot water in its self-storage tank—assures instant delivery at full city water pressure. No coils, will not lime or clog.

Gas saving alone will soon pay for entire installation. Tiny jet keeps tank of water steaming hot, always ready. Small draws supplied without main burner, which comes on automatically when large quantities are drawn. Heats a gallon of water per foot of gas. Can be connected to furnace coils in winter. See it on display at.

Chicago Show Room
175 NO. DEARBORN ST.
Installed by All Plumbers

If you live outside of Chicago and have $74 in your town, see your plumber or write us direct for literature

THE MARVEL is like the Royal in all respects but without the automatic features. It heats water quickly, with the least gas. No coils—lime proof. Size No. 20 is $35.00.

Price $74.00—F. O. B. LaPorte, Indiana PLUS INSTALLTION

BASTIAN-MORLEY CO.
WORLD'S FOREMOST HEATER BUILDERS
Factory and General Offices ~ La Porte, Indiana

Made in all sizes Size No. 24 shown here

1921 IS REWARDING FIGHTERS

KLAN IS WARNED BY GOV. BLAINE OF BADGER STATE

Answers Protests on the Organization.

Madison, Wis., Aug. 27.—Pledge was made by Gov. Blaine today in a letter to Mayor Daniel W. Hoan of Milwaukee, that if the Ku Klux Klan in Wisconsin, "or its membership, violated the law, the entire power of the state will be used to protect the people in their liberty and their security."

The governor has received a petition signed by a large number of Milwaukee citizens and another signed by Maj. J. G. Joachim of Kenosha, in which it is urged that he use his influence to prevent the organization of the Klan in Wisconsin.

"With such a record as the Ku Klux Klan had during the period following the civil war, and steeped in crime as the Klan was, do you think that any liberty loving, law abiding sensible citizen of Wisconsin is going to join an order that is alleged to be a counterpart of the Klan of rebel days, if in fact it is?" the governor says in his letter. "I cannot engage in the presumption that the Klan will engage in violence or crime. I must indulge them the same presumption under our constitution that is granted others.

"However, permit me to say that as governor, I must make the pledge that, if its membership violates the law the entire power of the state will be used to protect the people in their liberty and their security.

"I must also suggest that the commission of any overt act or any violence by members of any organization may, as a legal conclusion, implicate and hold guilty the entire membership if a general conspiracy is proven.

"If Ku Klux Klan of today is like the Ku Klux Klan of rebel days, it has no place in Wisconsin."

Woman Resents Being Dubbed 'Old Rubber Neck'

Patrolman Joseph W. Schaefer has lived in the same block with Mrs. Ellen Murray, 5715 Maryland avenue, for eight years, and when he saw her looking at some tents at 60th street and Cottage Grove avenue on Aug. 15 he is alleged to have called her "an old rubber neck" and told her to be on her way. She reported Schaefer to Capt. Fred C. Gurney, who forwarded a report to Chief Fitzmorris. Charges have been drawn up against Schaefer, but have not yet been filed.

ADVANCE SALE OF OPERA SEATS BREAKS RECORD

The Chicago opera season of 1921-'22 took a step nearer realization yesterday when the subscription department broke the seals on 200,000 opera tickets and began the allotment of advance reservations for the subscription series—one night each week for ten weeks, beginning Nov. 14.

When the "pulling," as the operation is known in theatrical vernacular, had ceased, a total of $171,240 in reservations had been reached, with September and October, the two best selling months, still ahead.

Four men and a stenographer working under the direction of George M. Spangler, the new business manager, checked and rechecked the allotments—encountering but two errors in the several thousand reservations handled.

"To eliminate possibilities of scalping," declared Mr. Spangler, "no tickets will be mailed this year. We will ask each subscriber when they receive notice their tickets are ready to call in person with checks or cash. They will then be handed the tickets, which they will have an opportunity to examine before leaving. No tickets have been sold to hotel stands, and no scalping, direct or indirect, will be tolerated."

Early in September 50,000 pamphlets setting forth a detailed list of stars, operas and ballets to be given will be mailed, after which the real rush is anticipated.

Despite the large advance subscriptions, the locations already reserved represent approximately only one-third of the seating capacity of the Auditorium for the season, so that the best seats in all priced divisions are still available. As usual, the majority of seat reservations have been in the balconies and galleries—upsetting the popular impression that opera is only for the wealthy.

"The magnitude of the advance sale simply astounds us," declared Mr. Spangler. "The entire advance sale for last year was $177,000. By Sept. 1 we will have reached that figure, so that every seat reservation in the next two months, which ought to be our best selling months, will represent that much of an increase.

"To date the public has been buying in the dark, which can be interpreted in no other way than widespread confidence in Mary Garden's declaration that the forthcoming opera season will be the most brilliant Chicago has ever known. Spearman Lewis, whom I have assigned to our promotional work, has pledged himself to sell $100,000 more in reservations before our subscription books close Nov. 1."

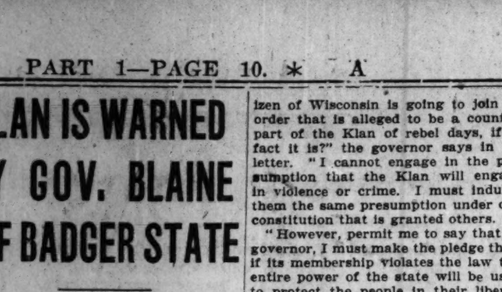
FIGHT COSTS TWO LIVES.

Wounds received during a quarrel with his business partner, Matt Sunyara, late Friday night, proved fatal to Tony Dituyns yesterday. Sunyara also died of wounds received when he fled from policemen. The fight occurred in the saloon of the two men at 3201 South La Salle street.

EST. 1892

RUSNAK BROS.

August Furniture Sale



The Bedroom Suite illustrated is one of 10 extremely high grade suites of exclusive design, which during this sale are offered at one-half their regular price.

The suite is a correct reproduction of the Louis XV: style, is beautifully constructed of solid mahogany with specially selected crotch mahogany panels, and consists of full size bed, dresser, chifforobe, vanity case, bench, chair and night stand.

Regular Price, $1,250.00.
Sale Price, 7 Pieces,

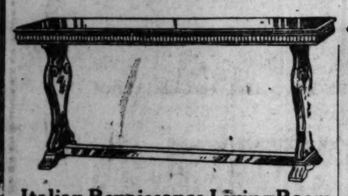
$745.00

The same suite in American walnut $770

Other suites at $325, $450, $575 up to $1,600.



5-piece Breakfast Room Set, including 38x48 inch drop leaf table and 4 chairs, in several attractive 3-tone enamel finishes. Regular price $67.50. Sale price..... **$37.50**



Italian Renaissance Living Room Table, 18x60 solid mahogany top, nicely carved details.

Regular Price.....$77.50
Sale Price **$39.75**



Mahogany Finish Davenport End Table, Queen Anne style, 13x25 in. top. Regular Price, $8.75. Sale Price, **$3.85**

Dependable Rugs

in all the latest patterns and colorings, sizes suitable to fit any room. Specially priced for this week

The prices listed are for 9x12 ft. size. Other sizes—prices proportionally low.

Good Grade Tapestry Brussels Rugs	$24.50 to $28.00
Heavy Wilton Velvet Rugs	35.50
Heaviest Quality Bigelow Axminster Rugs	39.50 to 47.50
Fringed Wool Wilton Rugs	72.50 to 79.50
Worsted Royal Wilton Rugs	79.50 to 87.50
Very Finest Grade Worsted Wilton Rugs	97.50 to 110.00

Stores Open Thursday and Saturday Evenings Until 10 o'Clock.

EST. 1892
RUSNAK BROS.
2646-54 W. NORTH AVE.
501-511 N. CICERO AVE.—1393-95 MILWAUKEE AVE.

Rosenthal's
31 State Street near Monroe

Don't Delay! Only 3 Days More to Save

20% to 40% on

FURS

Rosenthal Furs cannot be duplicated at the prices asked in our August Sale now in progress.

Think of it! Furs average 50% lower than last year and we are offering bona fide *additional reductions* of 20% to 40% on the very latest styles, the *very finest quality* expertly selected Furs.

The August Sales are closing—perhaps you are in doubt—*take no chances* on inferior furs and regret it all winter. We only carry the *best*—and our prices are at *rock bottom*—the lowest possible. We offer you, NOW, the chance of a lifetime to satisfy your ambition to own really high grade furs at no greater cost than the other kind.

$125 Heavy Dark Northern Muskrat Coats, 36 in. long. Selected skins. Reg. price, $185.00. Aug. Sale Price, $125.00.

$395 Genuine Mink Capes, deep yokes, selected skins, tail trimmed, some 36 in. long. Very special at $395.00.

$445 Hudson Seal Wraps, trimmed with beautiful Natural Siberian Squirrel collar and cuffs. Exceedingly special, $445.

$260 Hudson Seal (Dyed Muskrat) Coats, 36 in. long. Marten (Skunk) collar and cuffs. Was $375.00. Now $260.00.

$975 Genuine Dark Mink Wrap, finest pelts, stunning style. A bargain at $1,225.00. Aug. Sale Special at $975.00.

$29.50 Stone Marten Chokers, very beautiful, specially selected. Wonderful bargains at the August Sale Price of only $29.50.

$388 Hudson Seal Wraps, self trimmed. Also trimmed with Scotch Mole collar and cuffs. Aug. Sale Special, $388.00.

$296 Hudson Seal (Dyed Muskrat) Coats, 40 in. long, trimmed with Marten (Skunk) collar and cuffs. Special, $296.

$32.50 Sable Chokers, two and three skin, beautiful full skins, worth more than we ask now. Aug. Sale, per skin, $32.50.

$595 Natural Siberian Squirrel Wraps, 45 and 47 in. long, new designs and collar effects. Values to $800.00 at $595.00.

$135 Genuine Mink Throws, dark skins, tail trimmed, 72 in. long. Reg. price is $250.00. Aug. Sale, reduced to $135.00.

$22.50 Brown Fox Chokers, good size, very fine quality. During the August Sale your unrestricted choice at only $22.50.

All of the above Furs are handsomely silk lined with the choicest of durable silks.

Furs for the Children

A wide assortment of Natural Muskrat Coats, sizes three to eight years, specially made in appropriate styles for children, special at **$75.00.**

Sizes ten to fourteen years at **$95.00.**

Many Other Bargains Not Listed Here.
A Reasonable Deposit Holds Any Fur, Storage Free, Until Wanted.

FRESH and pressed to keep them FRESH

Puritan HOPS

At Any Dealer



Puritan Malt Extract Co.
31 No. Market Street
Chicago

Made to Your Order at Wholesale

Save $15 to $25

Edesco Finest Made to Measure Suits and Overcoats

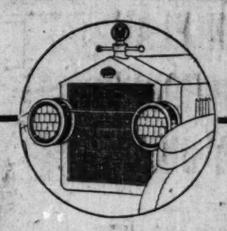
$26 Worsteds, Serges, Herringbones, Flannels

$36 Cheviots, Tweeds

Finest Workmanship. Best linings and trimmings **$46**

We promise to fit and satisfy you or return your money.

EDWARD E. STRAUSS & CO.
The Big Wholesale Tailors
404 South Market Street
One Door South of Van Buren



Now Sold in Your Community

The new series MOON, now $1,985 F. O. B. St. Louis, unquestionably represents a value you have never before been able to secure in fine motor cars. Here is the car of ten proven units—the car whose mechanical excellence and custom type smartness are the result of fourteen years of engineering experience and forty-one years devoted to fine coach building. And this car is now sold to you in a new way.

The community plan of merchandising MOON cars replaces the old idea of a single centralized showroom. *This* car is now sold by an authorized MOON dealer near you. Prove it, test it, compare it, examine it at your leisure at the establishment of a man in your own locality—a man you know. Neighborhood buying service—neighborhood responsibility. *That* is the new MOON community plan of selling which has doubled MOON sales in Chicago.

BUY FROM YOUR NEAREST DEALER

Farland Motors Co., 6212 Cottage Grove Ave. Phone Fairfax 12

A. R. Frampton, 2211 Michigan Ave. Phone Calumet 1530

Blake Motor Sales Co., 329 E. 39th St. Phone Douglas 6749

Universal Auto Sales Co., 5001 S. Western Ave. Phone Prospect 654

North Shore Motor Sales Company, 1133 Lawrence Ave. Phone Sunnyside 8162

Riviera Motor Sales Co., 4527 Broadway Phone Ravenswood 2728

O. & W. Motor Co., 100 W. Garfield Blvd.

Security Motor Sales, 4021 Irving Park Blvd. Phone Irving 1620

Boulevard Auto Sales Co., 4549 W. Washington Blvd. Phone Austin 2830

Metz & Hart, Evanston, Ill. Phone Evanston 6800

Authorized Parts and Service Station
Stafford-Smith Company
2436 South Park Avenue
Phone Calumet 211

QUINLAN MOTORS COMPANY
J. H. Quinlan, Pres.
Factory Distributors
1915 Peoples Gas Building—Wabash 8306

Desirable territory on the New Community Plan is available to responsible dealers in Illinois, Indiana, Michigan and Wisconsin.

MOON

The First to Reduce

JUST as the Westgate was last to increase its rates during war times, so was it first to reduce to a pre-war level and lower traveling costs. Always it has maintained highest quality service at lowest possible rates.

Every convenience and comfort at this modern hostelry. 200 rooms—each with bath, outside exposure and circulating ice water. Direct carline from Union Station.

200 Rooms 200 Baths — *The Westgate* — *Room & Bath $1.50 up*

ABSOLUTELY FIREPROOF

At the Junction Ninth and Main Sts., Kansas City, Mo.

Sam Josephson Manager



FREE FACTS about farming in western CANADA



on the last low priced undeveloped lands of the fertile "Success Belt."

$10 to $25 an Acre—7 Years to Pay

WRITE Hudson's Bay Company WINNIPEG
DESK 12 INCORPORATED 1670 CANADA

GENUINE DIAMONDS GUARANTEED
Loftis Bros. & Co.

DIAMONDS WATCHES ON CREDIT

WHY PAY WAR-TIME PRICES for DIAMONDS?

Buy of Loftis

Prices Cut 33⅓%



Lady Louise Diamond Ring

Popular Engagement Ring

14-k Solid Green Gold, hand carved. The brilliant Diamond is set in solid White Gold, which has the exact appearance of platinum.

$75 Value Reduced to **$50.00**

$1.25 a Week

Loftis Ladies' 3-Stone Diamond Ring



Fancy basket mounting, solid 18-k White Gold. Diamonds are embedded in mounting. $225 Rings reduced to **$150**

$3.75 A WEEK



Octagon Bracelet Watch, gold filled, hand engraved case and bracelet, bright finish. Full jeweled movement, gilt dial. Guaranteed 20 years. **$20**

$2.00 A MONTH

Open Daily Till 9 P. M. Saturday Till 9:30
Call or Write for Catalog No. 923
Phone Central 1020 and salesman will call

LOFTIS BROS. & CO. estd. 1858 The Old Reliable Credit Jewelers

Main Store 108 N. State St. 2d Floor Stewart Bldg.

Ground Floor Stores: 64 W. Madison St., 1285 Milwaukee Ave., 332 S. Halsted St.
Also Stores in Other Leading Cities

Read The Tribune ads daily. Tribune ads are *reliable*

ALDERMEN PLAN TO SEIZE GROUND FOR CITY DUMPS

Mayor's Friends Lay Dirty Alleys to Democrats.

An order directing the city law department to start condemnation proceedings against owners of twenty clay holes and abandoned quarries within the city limits, to be used as refuse dumps, will be introduced at the special meeting of the city council to be called by Mayor Thompson to consider the condition of the city's alleys.

Ald. John Toman began work on the council order yesterday. He declared that by purchasing the clay holes and filling them up with rubbish the city can create valuable property, some of which may be used for parks and playgrounds, and at the same time will reduce the cost of waste disposal.

Action Urged by Francis.

Ald. Toman's proposal is not new. Commissioner of Public Works Francis has been urging the aldermen to take the same course for more than two years. On March 31, May 7 and July 5 he urged the council finance committee "to take immediate action" on his request for authority to purchase dumps. On June 26 he urged the council to take action.

As early as March of this year the aldermen were asked to buy a clayhole at West 16th street and Kostner avenue, with a capacity of 1,600,000 square yards. They refused, however.

"The charge that city waste disposal is rendered inefficient by the subletting of team contracts by city hall favorites is untrue," Mr. Francis asserted. "The city pays $10.50 for teams. That is the union scale and they can't be hired for less and many contractors are paying more for the work of a teamster and his team for a day."

Lay Blame on Democrats.

Friends of Mayor Thompson charge that Democratic members of the city council "have allowed the refuse disposal question to slumber" in order to manufacture an issue for future political campaigns. The aldermen reply that the city hall leaders are playing politics with the question.

At present the long haul from the Thirteenth, Fourteenth, Fifteenth, Sixteenth, Seventeenth, and Eighteenth wards to the Tessville dump at the northwest city limits permits the teams to make only one trip a day. The round trip distance is eighteen miles in some instances.

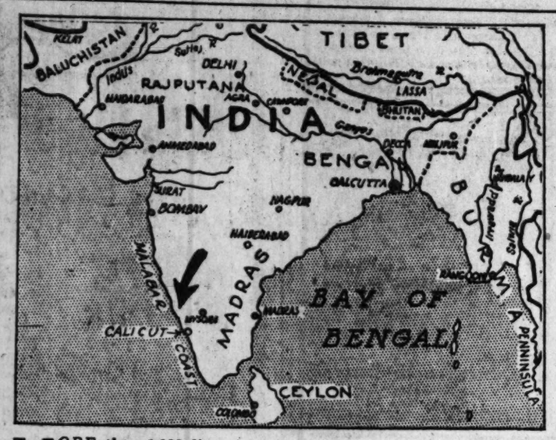
Judge J. W. Mack Upholds Actors' Equity Shop Pact

New York, Aug. 27.—The Equity shop policy of the Actors' Equity association was upheld today as legal and not in violation of sound public policy by Judge Julian W. Mack, referee in the controversy between the association and the Producing Managers' association. Under the equity shop policy, members of the equity association refused to play in the same theatrical companies with nonmembers.

The equity association's counsel declared that the policy affected only theatrical producers outside the managers' association and was the only means of restraining certain irresponsible theatrical managers from violating contracts and stranding actors.

Judge Mack held that the equity shop did not violate the basic agreement between managers and the actors' organization, reached at the conclusion of the actors' strike two years ago.

RIOT ZONE IN INDIA



MORE than 1,000 lives have been lost, it is feared, in the recent rioting near Calicut, on the Malabar coast, in India. Grave anxiety is felt for the British women and children in the outlying districts as the natives rise against the British. Many stations have been destroyed. Frequent clashes with the military forces are reported. The British attribute the outbreak to agitators, who have been active among the natives.

MALABAR AREA IN INDIA UNDER MILITARY RULE

MADRAS, India, Aug. 27.—[By the Associated Press.]—The Malabar district of British Indian has been proclaimed a military area. This action was taken because of the serious aspect which the rioting by the Moplahs, or Mohammedan inhabitants of Arab descent, had assumed in the district.

Last week there were several cases of lootings and burnings. On Monday Magistrate Batty, with an armed force, proceeded to Pattambi, where a mob of Moplahs marching on the railway was encountered. The mob came rushing on, and machine guns were fired. It is believed the casualties must have been heavy, although the number is not known.

The police station at Charapalchary has been burned, the treasury at Periatalmanna looted, and the court there burned.

Soldiers Mutilated.

LONDON, Aug. 27.—Conditions in the disturbed district south of Calicut, British India, are shown to be of considerable gravity in an official statement issued at the India office here. This statement, based on a telegram from Madras, which was filed in that city early on Friday, states that a mob of 2,000 made an attack upon the police in the town of Tirur, and later clashed with the Leinster platoon, which dispersed the rioters with machine guns. Lieuts. Rowley and Johnson became separated from their troops and were killed. Their bodies, terribly mutilated, were subsequently recovered.

GETS PAYMASTER'S $6,500.

Detroit, Mich., Aug. 27.—A lone thief held up a paymaster for the Hickenbacker Motor company in the company's offices here today and escaped with $6,500.

Father's Holy Roller Fit Kills Oklahoma Baby

Bixby, Okla., Aug. 27.—The infant daughter of William McCormick, a farmer residing two miles south of this place, was killed in a "Holy Roller" meeting when the father lost his balance and fell backward upon the child



20 MINUTES FROM CHICAGO

Yet away from the noise of the city, in a quiet, refined home section, convenient to universities, schools and golf courses.

You will enjoy to the utmost a season spent in beautiful Evanston, living in the refined, home-like Evanston Hotel. Children are welcome here.

Evanston Hotel

L. H. Field, Mgr.
Forest Ave. and Main St.
Evanston Illinois

GRAIN TEAMSTERS REJECT PAY CUT; LOSE THEIR JOBS

Two hundred nonunion teamsters and chauffeurs will be employed tomorrow morning by the hay, grain, and feed companies of Chicago in place of 250 members of the Hay and Grain Teamsters' union, who unanimously voted Friday night against a reduction in wages.

The agreement of March, 1920, giving the drivers $12 a week increases in wages, expired last night. After six weeks of delay the union representatives have refused a readjustment or arbitration, according to J. W. Badenoch, president of the dealers' association.

"When the cost of living went up, we allowed the men wage increases," said Charles H. Jensen, secretary of the employers' association. "Now that prices have dropped we feel the men should share in the readjustment."

OUTPUT OF SOFT COAL CONTINUES AVERAGE SLUMP

Washington, D. C., Aug. 27.—[Special.]—Production of bituminous coal declined slightly during the third week of August, but was still above the average for July.

The total output for the week ended Aug. 20 is estimated by the Geological survey at 7,704,000 tons, a decrease of 52,000 tons when compared with the week preceding, but still a half million tons greater than the low point reached in the first week of August.

The year 1921 is in round numbers 35,000,000 tons behind 1919, 83,000,000 tons behind 1920, and about 111,000,000 tons behind the average of the war years.

Compared with the average of all four years, it is 85,000,000 tons behind.

New Low Prices

230-234 South Michigan Boulevard

GREENE'S

Greater Savings Now

230-234 S. Michigan Blvd.
Near Jackson Boulevard — Railway Exchange Building, Ground Floor

Final Three Days

August Fur Sale

This has been our most successful August Fur Sale. We therefore offer for the last 3 days what we believe the greatest values of today. All furs are 1921-22 models and guaranteed savings of 50% on last year's prices.

French Seal, Marmot, Russian Pony Coats
Self trimmed or trimmed with Natural Raccoon or Australian Opossum, belted or bordered. Last year, $140-$150. Now $69.50

Laskin Seal and Sealine Coats
Beautiful skins, trimmed with Beaver, Squirrel or Marten; 36 inch length; full sweep; belted. Last year, $250-$300. Now $145.00

Hudson Seal Wraps and Coats
Magnificent Coats, Marten or self trimmed, in ¾ or full length. Last year $450-$575. Now $240.00

Fur Capes
Jap Mink, Scotch Mole, Natural Squirrel; finest quality skins; silk lined; full sweep; plain or tail trimmed. Last year, $275-$300. Now $150.00

Hudson Seal and Mole Wraps
Gorgeous Dolmans, full length, select skins; beautifully lined. Last year, $600-$650. Now $295.00

Fur Scarfs, Chokers, Muffs

	Were	Now
Beautiful Fox Scarfs	$30.00	$13.50
Squirrel Chokers	18.50	8.50
Jap Mink Throws	75.00	35.00
Hudson Seal Throws	30.00	15.00
Mole Chokers and Scarfs	25.00	12.50
Hudson Seal Muffs	25.00	10.00

Our Guarantee
The W. H. Bartlett Co. guarantees to undersell every store in America. If you buy a coat, a dress, a suit, a hat or furs at Bartlett's and find the same article of equal style, texture and workmanship at any other store, at a price equal to or lower than our price, bring the article back and we will refund your money.

Furs Stored Free
A small deposit will hold your purchase in storage until needed. Take advantage of the low prices and buy your furs now.



W. H. BARTLETT CO.

Sale Ends This Week
Buy Furs Now

One more week of the most unusual bargains Chicago has ever experienced and Bartlett's Wonderful August Fur Sale is history. A glance at the partial list of bargains will convince you of the importance of this sale—the time for action is here—make up your mind to be here tomorrow.

Genuine Squirrel Wrap—$550 value $389.75
Kolinsky Coney Coat—$38 value $29.75
Jap Mink Cape—with Tails—$115 value $89.50
Sealine Coat—Beaver Trimmed—$225 value $149.75
Fox Scrafs—Extra Large—$45 value $24.75
Marmot Coat—36 inches—$125 value $79.75
Sealine Coat—Squirrel Trimmed—$160 value $119.75
Jap Mink Coat—36 inches—$265 value $194.75
French Seal Dolman—Tuxedo Front—$275 val. $199.75
Opossum Chokers—$12 values for only $6.95

Hudson Sealine Wrap, $89.75
Radium silk lined. Extra large collar. 45 inches long.

Sealine Coat—36 inches—$85 value $64.75
Near Seal Coat—Raccoon Trimmed—$139 value $99.75
Hudson Seal Coat—36 inches—348 value $269.75
Caracul Wrap—Mink Trimmed—$800 value $549.75
French Coney—Extra Fine—40 inches—$75 val. $59.75
Mink Stole (Pieced)—72 inches—$65 value $39.75
Eastern Dolman with tails—$1250 value $775
Genuine Moleskin Wrap—$375 value $249.75
Sealine Coats—Opossum Trimmed—$155 value $99.75
Eastern Mink Cape with tails—$300 value $195.00

W. H. BARTLETT CO.

206-212 State Street—South Near Adams St.

"Chicago's Newest and Most Modern Women's Store"

3 Days of Amazing Values will conclude the Greatest August Sale at

COLBY'S

Basement—

103 Easy Chairs and Rockers
with loose spring cushions, upholstered in—
Tapestry
Velvet
Damask
$85 to $100 values
$39



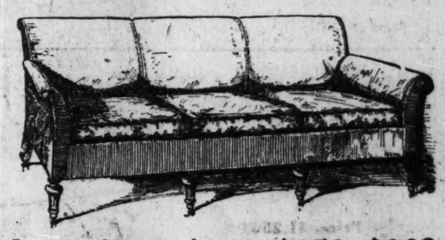
Cane Chairs and Rockers
that have sold regularly at double these prices. Divided into two lots, at
$19.75 and $29





Odd Chairs—left from August Sale
Formerly sold up to $25.00. Now $8.75
Formerly sold up to $35.00. Now $12.50
Many other odd pieces at one-half price and less

Basement—
Splendidly made on mahogany frames; loose spring cushions.

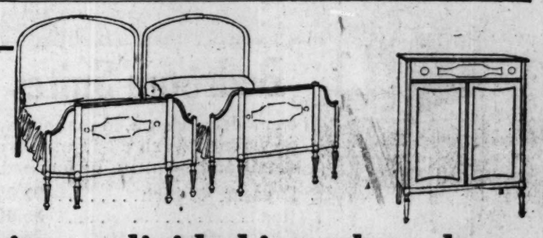


Davenports—many styles—$109, $149, $159, $169



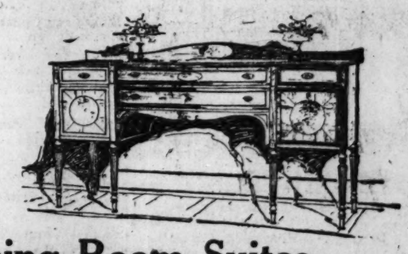
Covered in Brown Velvet, $109
Covered in Figured Tapestry, $149
Covered in Figured Mohair, $159
Covered in Plain Mohair, $169
Odd Chairs and Rockers, some to match, at corresponding reductions.

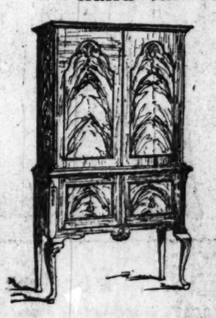
Third Floor—
Period and modern designs, in mahogany, walnut and decorated enamel.



Bedroom Suites—divided into three lots
Formerly sold up to $1,800—now
$398.50 $500 $750

Second Floor—
Excellent examples of period and modern designs in fine mahogany and walnut, many with hand carved details.





Dining Room Suites
Formerly sold at $600 to $1,800—now
$398.50 $500 $750

On account of the rush of business that will result from this sale, we request a few days' additional time in making deliveries.

Gift Shop Articles $10 to $40 Off

JOHN A. COLBY & SONS
FURNITURE 1864
CHICAGO

JOHN A. COLBY & SONS
129 North Wabash---Near Randolph

Rugs
Velvet
Wilton
Brussels
Axminster

Come to our factory, only a few minutes west of the loop, and save $10 to $30. Our huge fall display embraces rugs of every need, all sizes, in the patterns most preferred for the modern home.

9x12 ft. Royal Wiltons, new low price only $62

Established 1874
OLSON RUG CO.
1500 W. Monroe St.

Have You a Red Cedar Closet in Your Home?

Larger and more convenient for storing woolens, furs and fine clothes than a Cedar Chest, a Red Cedar lined closet has the same delightful aroma, the same protection against dust, moths and other vermin.

Every Home Can Now Have One

We can furnish genuine Arosteele Red Cedar, side and end matched for any sized closet, at a cost no greater than the same grade of any other wood and less than the cost of lath and plaster. You can easily reline your old closet with Red Cedar our way at a moderate cost. Let us know the dimensions of your closet and we will send you the cost and details.

Red Cedar Products Co.
R. R. Express Building
Memphis, Tenn.

LABOR DEMANDS SAME RIGHTS AS CORPORATIONS

Won't Suffer Longer, Say A. F. of L. Chiefs.

Atlantic City, N. J., Aug. 27.—In order that corporate industries conducted under corporate grants shall be operated for the common good and "not merely for the profit of a class of men," the executive council of the American Federation of Labor tonight announced that it proposes to investigate this entire subject, so that the "people of our land may be fully and accurately apprised of the real situation of affairs."

Rights, privileges, and opportunities equal to those granted the corporate interests are demanded by the wage earners, said the council, declaring that an inquiry will also be made with a view of devising a comprehensive plan for the correction of the "grave dangers and great evils that have fastened themselves like barnacles upon our people."

To Demand Equal Rights.

"Organized labor," the statement said, "intends not to suffer longer under the persistent efforts being made to misrepresent their hopes, aims and aspirations, and to deny them equal rights and opportunities with all other classes of citizens. It intends to remove the smoke screen that has been raised to place into security those interests whose profits are enlarged when the people's suffering is increased—whose rights and powers are extended when the liberties and rights of the people are curtailed."

Deploring the discrimination against the workers in favor of organized industrial corporate interests, the council declared that it "will give attention to the revision of plans by which the group rights of wage earners may be fully recognized and adequately safeguarded."

Says Laws Hit Labor.

The council declared that the conspiracy and anti-combination laws were being misused against the workers in behalf of the corporate interests and referred especially to the Kansas Industrial court law as "only another attempt to deny the wage earners the right of organization and of collective decision to protect themselves against the encroachments of corporate wealth."

The council also declared that the judiciary departments of both federal and state governments have "seriously impaired the constitutional rights of the workers" and characterized some of their decisions, including those of the United States Supreme court, as "narrow, strained, and class biased interpretations."

The council announced its intention to investigate the methods used by the banking institutions and insurance companies of the country in handling the funds intrusted to their care for investment and safekeeping of the wage earners.

FOREST PRESERVE HAVEN FOR 2,341 CAMPERS, PICNICS

Permits for large picnics and camping privileges in the forest preserve have exceeded last year's number by more than 1,000, the total number to date being 2,341. Permits for campers expire Labor day, although a number will be extended. The advent of the hay fever season has brought applications from victims of that malady who hope to find relief by a brief stay in the deep woods.

Distribution of the second edition of the district's 1921 year book will begin in Room 547 County building tomorrow. Requests for the book have come in from individuals and organizations in nearly every state in the Union. The congressional library at Washington will be supplied with copies for distribution in various governmental departments, and the Chicago Plan committee has requested 500 copies. The Chicago public library ordered copies for the main library and all branches.

AIR SACRIFICES LAID AT DOOR OF PROPAGANDA GOD

New York, Aug. 27.—Seven victims of the aerial tragedy at Morgantown, Md., last May were killed in an illegitimate "propaganda flight," President Henry Woodhouse of the Aerial League of America charged in a report to Attorney General Daugherty tonight.

Col. Archie Miller and six others were killed when in returning from Langley field in an Eagle army ambulance plane the machine crashed in a terrific storm.

"The flights," Woodhouse charged, "were arranged by agents of a clique of aircraft manufacturers, at government expense, to spread propaganda in congress to obtain support for schemes to get larger aeronautic appropriations and retard grand jury investigation of apparent frauds in army aircraft contracts."

Woodhouse presented his report as part of an investigation requested by the department of justice into the destruction of government airplanes and other property.

Falls, Hits Chin on Rail at Crossing, and Perishes

Spartanburg, S. C., Aug. 27.—B. C. Caldwell, Spartanburg business man, stumbled on a railroad crossing today, struck his chin on one of the steel rails and broke his neck. He died within a few minutes.



Portable Garages at Pre-War Prices

New and better than ever. The greatest value we ever offered. We lay cement floors—driveways. Paint and erect your building complete. See samples today. Open until 8 P. M.

Chicago Portable Garage Co.
3059 Grand Ave.
Phone Gar. 128

REVELL & CO.

Wabash Avenue — Adams Street

(A Business Editorial)

THE HOME MAKERS

When considering the progress during the past decade we must not forget the strides made in the comforts and conveniences of American Homes.

It is not only in the cities that the call of Better Homes has been heard and answered. In the country each month sees greater care being used in the condition of the American Home. No longer is the plain and cheaply built furniture good enough. The farmer now wants and has the best. This desire has been created by a progressive policy of country stores and by the advertising of city stores.

In the city we see a natural progress of good taste in furnishing. People realize that a quiet but tasteful home atmosphere gives as definite dividends in happiness as a well managed, conservative business earns money dividends.

The result is a nation of clean, comfortable homes; of mothers who have time for other than tiring household tasks; of children who have a clean and refined opportunity to learn the duties and responsibilities that will surely fall upon them, and of fathers who have a delightful and restful home to come to after a hard day's work in the office, factory or fields.

Does not all this connect with peace loving, quiet, forceful men and women and a clean, wholesome policy?

Copyright, 1921.

The Readjustment Sale
Combined with
The Annual September Sale
make Great Values in
Furniture-Rugs and Curtains

FURNITURE AT BARGAIN PRICES
For the Bedroom



Bedroom Suites

of modern design, in mahogany or walnut. Well made in every detail and beautifully finished.

Dresser, 48-inch..... 98.00
Bed 86.00
Chiffonette 74.00
Vanity Table 89.00

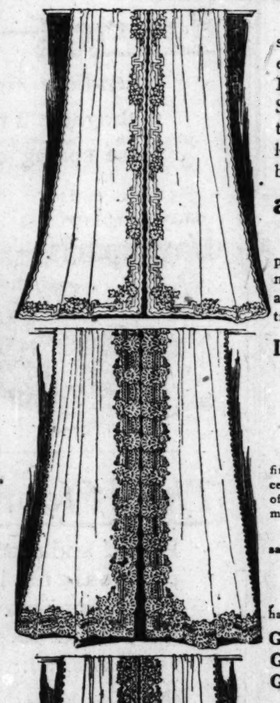


196.00 Red Mahogany Dresser, Colonial design, 54 inch top.... 140.00
156.00 Mahogany Dresser, William and Mary design..... 95.00
120.00 Mahogany Dresser, Louis XVI. design 80.00
169.00 Mahogany Dresser, Chippendale design 95.00
90.00 Mahogany Chest of Drawers, Adam design 37.50
170.00 Mahogany Dresser, modern design, 52 inch top..... 112.00
95.00 Mahogany Bed, Louis XVI., bowed end 55.00
80.00 Mahogany Bed, Adam design, in walnut or mahogany 37.50
225.00 Walnut Vanity Dresser, 52 inch top..... 87.00
110.00 Walnut Chest of Drawers, Queen Anne design 49.00
68.00 Ivory Enameled Chest of Drawers 39.00
158.00 Ivory Enameled Dresser, 48 inch top..... 75.00
48.00 Ivory Enameled Bed, full size 32.00
110.00 Ivory Enameled Toilet Table 55.00
87.00 Light Fumed Oak Toilet Table 29.00
180.00 Walnut Vanity Toilet Table 68.00
160.00 Walnut Vanity Toilet Table 70.00

For the Dining Room

85.00 Walnut Server, two tone, antique finish. Sale price 58.00
145.00 Jacobean Oak Buffet, Queen Anne design, 66 inch. Sale price..... 95.00
75.00 Jacobean Oak China Cabinet to match above buffet. Sale price..... 55.00
65.00 Jacobean Oak Server to match above buffet. Sale price 42.00
70.00 Walnut Server, Queen Anne design, closed cabinet. Sale price.... 49.00
65.00 Walnut Buffet, William and Mary design. Sale price 36.00
170.00 Walnut Buffet, Queen Anne design, 60 inch, with mirror back. Sale price 125.00
165.00 Mahogany China Cabinet, Chippendale design. Sale price 90.00
250.00 Walnut Buffet, Chippendale design, 60 inch. Sale price 145.00
85.00 Mahogany Server, Adam design. Price... 45.00
250.00 Mahogany Buffet, Chippendale design, 60 inch. Sale price 145.00
140.00 Mahogany China Cabinet, Queen Anne design. Sale price..... 78.00

ANNOUNCEMENT
One of Our Most Important Lace Curtain Selling Events in Five Years



Remarkable purchase of several thousand pairs of exquisite hand made Swiss Lace Curtains, including Sectional Paneling, the entire surplus stock from a leading importer. On sale beginning tomorrow

at 50c on a Dollar

Economize at these special prices that none can afford to miss. Buy now! The values are far beyond your expectations.

Irish Point Curtains
Duchesse Curtains
Brussels Curtains
Sectional Panels

Every sort of design of artistic fineness represented in this magnificent collection. The materials are of very excellent quality, the workmanship expert and careful.

Purchasers will never regret. Your sale—your curtains are here.

The Curtains
have been divided into 3 lots:

Group 1 at 7.65 Per Pair
Group 2 at 11.55 Per Pair
Group 3 at 15.75 Per Pair

Original values from 15.00 to 30.00 per pair.

Notice—For windows requiring extra long curtains we secured a limited quantity of 3 and 3½ yard curtains, which are featured at remarkable reductions.

Paneling

8 and 9 inch sections, 2½ yards long.

Lot 1 at 1.85 per section.
Lot 2 at 2.45 per section.
Original values 3.75 to 5.00.

Bring the measurements of your windows and we will ascertain the number of panels required for the various size windows.

Curtains and Paneling White Cream Ecru

Curtains 2½ yards long, from 36 to 48 inches wide

Owing to the extremely low prices we are obliged to withdraw our usual privilege of exchanges, returns or credits during this selling.



Every rug in our stock included in this Reduction Sale.

Rare Oriental Rugs
Large Oriental Carpets
Two Lots, Your Choice, 235.00 to 295.00
Reduced from 375.00 to 650.00

Choice Oriental Carpets, consisting of Mahals, Araks and Smyrna Carpets. In room sizes, the greater number 8.6x11 feet and 9x12 feet. Some larger, a few smaller. All of exceptional quality.

Baluchistan Rugs
22.50 27.50 32.50
These Oriental Rugs are all in dark rich red and blue tones; size 3x5 feet.

Persian Mossoul Rugs
34.50 38.50 45.00 47.50
In a wide range and beautiful color effects. Sizes range 5.10x3.5 feet.

Persian Dozar Rugs, 95.00 110.00 125.00
Sizes average 4.9x6.9. These are all fine, closely woven, silky effects in rare old designs.

Persian Lilahan Rugs, 135.00 150.00 165.00
These Rugs are all very fine and closely woven in quaint old designs, in long nap; soft, silky tones. Sizes average 4.8x6.9.

Oriental Sarouk Rugs, 65.00 85.00 125.00
Sizes range from 3 to 4 feet wide by 4.6 to 6 feet long. They are in beautiful color effects and exquisite Persian designs.

Oriental Hall Rugs, 48.75 65.00 75.00 85.00 95.00
Average size 3.4 to 4 feet wide and from 10 to 17 feet long.

Rare Afghan Rugs, 37.50 45.00 65.00
Average size 3.3x4.6 long. They are in the soft, rich, silky red tones.

Persian Sarouk Carpets, 650.00 765.00 875.00
Sizes range from 9 feet 6 inches to 12 feet long by 6 feet 7 inches to 9 feet wide. The Sarouk Oriental Rug is one of the finest and most durable that the Far East sends to us. They are the delight of the connoisseur and pleasing to all who behold them. They make an ideal living room floor covering and give a charming effect to the house or apartment.

Chinese Carpets
245.00 275.00 295.00 325.00
One hundred Rugs to choose from, making a satisfying selection of Rugs of undoubted beauty and quality. Wonderful rich, soft, silky effects in the various tones—dark and light blue, rose, mahogany, ivory and pastel shades. Average size 12x9 feet.

Wilton Velvet Rugs
SEAMLESS—ALL WOOL
A large collection to select from—allover designs and medallion Oriental effects in all tones; suitable for any room in your home or office.
Size 10.6x8.3..... 46.50 Size 9x12 feet..... 48.75

Axminster Rugs
A new assortment of Rugs to choose from. Heavy long nap. Strong pieces. Oriental and domestic designs in artistic tones.
54x27 — 3.95 | 10.6x8.3 — 45.00 | 12x9 — 47.50

Chenille Wool Rugs
Plain colors—one and two tone effects. Mulberry and rose tones.
27x54...3.85 36x63...6.95 9x12 ft...39.50

Deltox Grass Rugs
These Rugs are suitable for sun parlors, porches, dining rooms, etc.
Size 4.6x7.6 feet..... 6.75
Size 9x6 feet..... 10.50
Size 10x8 feet..... 12.75
Size 12x9 feet..... 14.50

Neenah Fibre Rugs
Artistic design in soft tone effects, strong and durable. These Rugs suitable for bedrooms, sun porches, dining rooms, halls, bathrooms, etc.
Size 30x60 inches..... 1.75
Size 4.6x7.6 ..... 5.85
Size 6x9 ..... 11.50
Size 8x10 feet 16.00
Size 12x9 feet 17.50

Cotton Rag Rugs
Beautiful, light, summery effects in all the different shades.
Size 30x60 inches..... 3.15
Size 8x10 feet..... 15.00
Size 9x12 feet..... 18.75

Bundhar Wilton Rugs
Durable as Iron
Size 54x27 ..... 9.75
Size 63x36 ..... 15.00
Size 9x6 ..... 58.00
Size 10.6x8.3 ..... 85.00
Size 12x9 ..... 92.00

Good Linoleums
A magnificent display of Inlaid Linoleums, Printed Linoleums, Plain Linoleums in the different colorings, Battleship Linoleums, Cork Carpet, Cocoa Matting, Rubber Matting.

Prices:
Printed Linoleums.... 85c
Plain Linoleums..... 1.35
Inlaid Linoleums..... 1.75
Battleship Linoleums.. 2.50
Cork Carpet..... 1.85

For the Living Room

300.00 Tapestry Overstuffed Suite, full size davenport and arm chair, removable seat cushions. 149.00
676.00 Taupe Mohair Davenport, kidney shaped, high back and very comfortable 255.00
212.00 Pillow Arm Davenport, mulberry velour, removable seat cushions. 79.00
529.00 Mohair Overstuffed Davenport, removable seat cushions 195.00
282.00 Mohair High Back Arm Chair, matches davenport 106.00
584.00 Extra large size Tapestry Davenport, has removable pillow arms, loose cushions 219.00
64.50 Royal Easy Chair with leg rest for the tired business man or invalid 29.75
97.00 Walnut Reclining Chair, blue velour upholstering 49.00

World's Largest Stoutwear Specialists

Lane Bryant
Wabash Ave. at Washington St.

Fall Fashions for Stout Women



Second Floor.

LANE BRYANT is the *Originator* of the Art of Slenderizing Styles—the Final Authority in designing Stylish Apparel for Stout Women.

What a real comfort to the woman of large proportions to know that *here*, at moderate prices, her every dress requirement can be met without recourse to expensive tailors and dressmakers.

Fall Tailleurs
Straight, slender lines, the full flare coat and a revival of the Redingote prevail. Rich, soft materials such as Moussyne, Panvelaine, Mochatex, Tricotine and Twills in the new shades of Volnay, Byzantine, Marabou, Malay, Sphinx, Navy and Black—many trimmed with the best furs. Silk lined. Sizes 38 to 56.

49.50 59.50 to $250

Day Coats and Wraps
The new Fall Coats and Wraps with soft, rich fabrics, rich furs and wonderful colorings are charming. Straight, semi-fitted models—tailored effects, the new "flare," the new loose sleeve, the modified Wrap or Wrappy Coat are the styles now in vogue. Large, square and shawl collars and cuffs trimmed with finest furs; every new color. Beautifully silk lined. Sizes 38 to 56.

39.50 79.50 to $295
Second Floor.

Fall Frocks and Gowns
Rich Crepes in draped effects, smartly tailored Coat Frocks of Tricotine and Twill, Gowns of Canton and Georgette, featuring the new wide and slashed sleeves, and Dinner Gowns of Brocaded Chiffon, Lace, Beading and Embroidery; the new novel belts. Sizes 38 to 56.

39.50 79.50 to $195
Second Floor.

Skirts
Showing the new Prunella, Rodier Worsteds and the stunning Plaids in side and box pleats; dark colors. Sizes 30 to 46 waist.
12.50 to 39.50
Second Floor.

Blouses
Featuring the Tie Blouse and the long Overblouse; materials: Canton Crepe, Crepe de Chine and Georgette. Sizes 38 to 56.
7.95 to 59.50
Main Floor.

Lane Bryant Corsets, August Special, $15 Value, 9.95.

A Sale That Never Ends

From our huge mail order business there will always be overstocks or discontinued items that enable us to offer to you in our Retail Store a never-ending variety of superior merchandise at cost.

Our object here is not to profit—merely to move the merchandise—and you benefit. Here are a few money-saving specimens. Come! See the values they represent.

Guaranteed Cotton Hosiery for Men and Women—4 pair for..... 25c
Men's Jersey Slip-Overs—were $4.98..... Now $1.39
Radium Dial Waterbury Alarm Clocks..... Special, $1.95
100-piece Gold Edge Dinner Sets..... Special, $23.98
Men's Pure Silk Neckwear..... Special, 39c
Khaki Overalls and Jumpers..... Special, 79c
Women's All-Wool Sweater Coats, all sizes—were $12.93..... Now $4.98
Wash Dresses, Women's and Girls', all sizes..... Reduced to $1.19
Boys' Wash Suits, ages 3 to 6..... Special at 89c, $1.33
Ladies' Purses and Hand Bags—values to $8.25..... Now $1.39 to $3.98
Romper Dresses..... Special at 39c to 98c
Fall Weight Polo Coats, all sizes..... Special at $5.00
High Grade Fall Suits for Women, all sizes—were $27.50.. Now $9.75 to $15.98
Skirts, attractive patterns, all wool, all sizes—were $10.98..... Now $3.98
Georgette Blouses, all sizes—regularly $10.98..... Special at $3.98
Cotton Blankets, full sizes, slightly soiled..... Special, pair, $2.19
Pure Silk and Satin Dresses for Women, all sizes..... Special, $7.23
Special Large Sized Turkish Bath Towels—were 75c..... Now each, 33c

SAVE MONEY—TRADE AT

MONTGOMERY WARD & CO

At Chicago Avenue Bridge — Easily reached by Surface Cars or Elevated Trains

ASK FOR THIS



PENCIL STRIPED PACKAGE

Extra rich and tasty FRUIT PUDDING. The choicest imported glaze fruits, large meaty almonds and pure vanilla flavoring. A REAL treat.

YOUR FAVORITE FLAVORS:

Vanilla Pudding
Neapolitan Pudding
Nesselrode Pudding
Caramel Nut Pudding
Chicago Pudding
Strawberry Pudding
French Cherry Pudding
Chocolate Pudding

Ask for Goldenrod Brand Lawrence Quality Ice Cream

MADELYNN WILL CROSS BRIDGE OF SIGHS TOMORROW

Obenchain's Plea Shields Her from Public.

BY EDWARD J. DOHERTY.

Los Angeles, Calif., Aug. 27.—[Special.]—Ralph R. Obenchain's devotion to his wife won a victory today over the state of California and the chivalry of the west, and established a precedent.

When Madelynn Connor Obenchain is taken into court Monday morning with Arthur Courtenay Burch to plead not guilty to the murder of J. Belton Kennedy, she will be taken over "The Bridge of Sighs," an inside passage leading from the jail to the court. She will be the first woman prisoner accorded this courtesy. Hitherto every woman taken into court from the jail has had to pass through a crowd of people in Buena Vista street, has had to listen to their cries, jeers, insults.

Made Ill By Ordeal.

Mrs. Obenchain underwent this ordeal for the second time last Monday. She has been ill ever since. It was believed at one time that her illness might cause a postponement of the arraignment, but her former husband and her present attorney gave assurance this morning that Madelynn would be well enough Monday morning to enter her plea.

It is expected that Judge Sidney Reeves will set a date for the trial. Neither the state nor the defense seems anxious for an early trial, and it is probable the date set will be in October or November.

There has been much discussion as to whether the defendants will be tried separately or together. Obenchain and the Rev. W. A. Burch, in every interview given THE TRIBUNE, have stated the plans were for a joint trial. Attaches of the state, too, have intimated they wanted to try Madelynn and Burch at one time.

Burch for Joint Trial.

Arthur Burch is strongly of the opinion that he and Madelynn will stand trial together.

"My father is raising the money for the defense," he said today, "and while I do not know for certain, I believe the money will be split on a 50-50 basis for both of us."

TALKED HIMSELF INTO JAIL; THEN TALKED WAY OUT

Henry Mason, Negro, inhabitant of 2819 South Dearborn street, is proprietor of a versatile tongue. Friday it talked him into being arrested and yesterday, in the South Clark street court, it talked him out again.

Henry was nabbed when neighbors reported he was harboring white girls in his home. The charge was found to be false, but Henry made such a lengthy and impassioned plea on his own behalf that Lieut. Daniel Murphy booked him in self-defense for disorderly conduct.

Then, before Judge Wells M. Cook, Henry submitted documentary evidence to prove that he conducted a debating society at his home. As further proof he started a debate.

"Jedge, your honor, I'se de common deviser foh mah neighborhood," he peprorated. "Hundreds of mah people comes to me foh legal devise. Why, jedge, your honor, I sent three sons to the world wah and——"

After twenty minutes of this the court discharged him and sent out for some medicated cotton to soothe its ears.

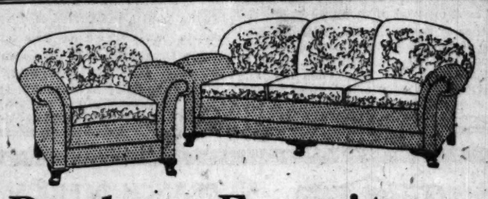
DESPONDENT WOMAN ENDS LIFE.

Despondency over the separation of herself and husband, which occurred eleven years ago, caused Mrs. Lila Ozarth Henter, 35 years old, to drown herself in a quarry pool north of La Grange yesterday.

Identify Aged Woman Killed by Elevated Train

The woman killed late Friday night by a Metropolitan elevated train at the Home avenue station in Oak Park was identified yesterday as Mrs. Frieda Moore, 60, 3909 West Monroe street. Identification was made by Mrs. Fred Moore, a daughter-in-law, 829 Wisconsin avenue, Oak Park.

The police are investigating a rumor that the woman committed suicide.



Parlor Furniture

We are specialists in the making of parlor furniture. Our goods are made in our factory and are guaranteed. Workmanship on articles of our manufacture are warranted to be the best.

Combination 2-piece Block Mohair parlor suite shown above, thoroughly representative of the class of work we do, is being offered for a limited time at a very material price reduction. It is a regular $450 value at $275.

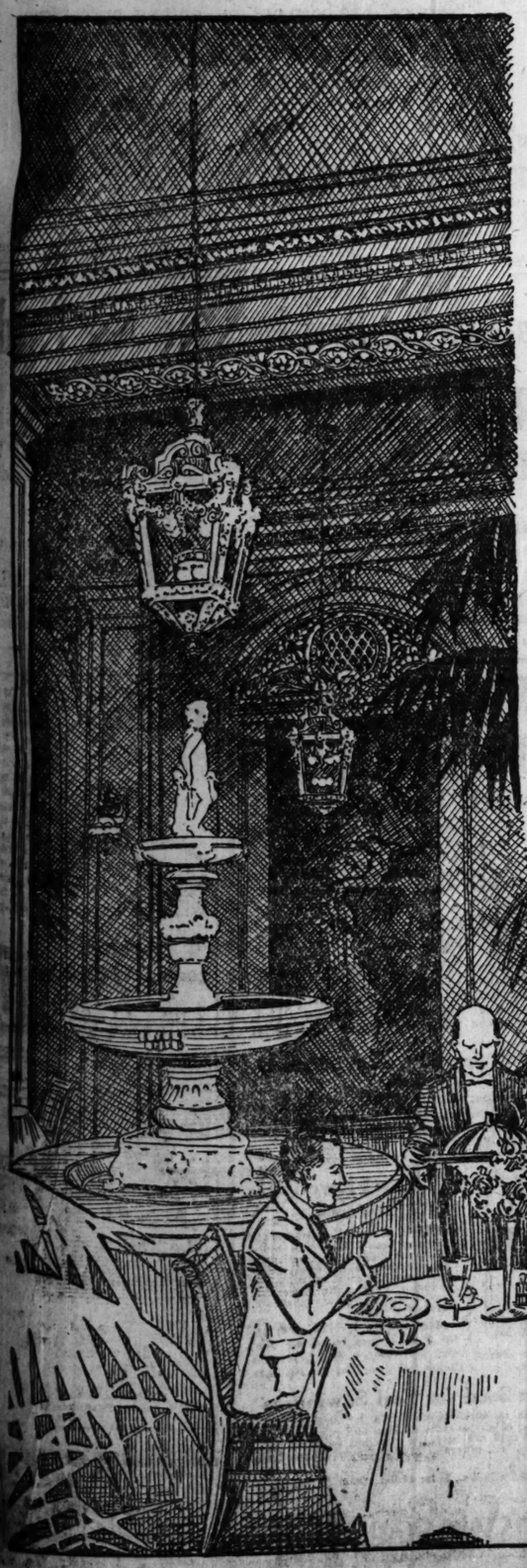
M. J. LAPINE FURNITURE CO.
Mfr. of High Grade Parlor Furniture
2650-52 N. Clark St.
Open Evenings until 9 p. m.

MORNING, NOON *and* NIGHT

Hotel La Salle

Chicago's Finest Hotel

gives better values in food, accommodations, and personal comforts than any other hotel in Chicago. That our guests may feel genuinely welcome and contented and to help them start the day right, we serve a wonderful breakfast for no more than it would cost at a so-called popular priced eating place.



LA SALLE Special

85-cent Breakfast

Served from 6:30 a. m. to 11 a. m. daily

Choice of:

Preserved Strawberries, Raspberries or Blackberries
Half Cantaloupe Home-Made Orange Marmalade Sliced Pineapple
Stewed Rhubarb Stewed Figs Stewed Prunes Sliced Orange
Baked Apple with Cream Orange Apple Pear Banana
Oatmeal Health Bran Hominy Boiled Rice
Cream of Wheat Shredded Wheat Corn Flakes Grape Nuts

Choice of:

Home-Made Buttered Waffles with Orange Marmalade or Maple Syrup
Old-Fashioned Buckwheat Cakes with Maple Syrup, Farm Sausages
Eggs—Boiled, Scrambled, Shirred or Fried Fried Ham or Bacon
Fried Eggs with Ham or Bacon Codfish Cake, Cream Sauce
Ham Omelette Corned Beef Hash Browned with Poached Egg
Codfish in Cream Chipped Beef in Cream Kippered Herring
Broiled or Boiled Salted Mackerel Filet of Sole Fried, Tartar Sauce
Halibut Steak, Broiled or Fried Lake Trout, Fried or Grilled
Silver Perch, Fried or Saute Small Steak with Fried Potatoes
Veal Cutlet Saute or Fried, Tomato Sauce Broiled Pork Chop
Broiled Salisbury Steak, Lyonnaise Potatoes
Grilled Brookfield Sausages with Griddle Cakes
Grilled Lamb Chop with 2 Strips of Bacon
Chicken or Sweetbread Cutlet Fried, Cream Sauce
Chicken Hash with Green Peppers a la Creme
Calf's Liver Broiled or Fried with Bacon

Choice of:

Corn Muffins Assorted Rolls Toast Raisin Bread

Choice of:

Coffee Tea Milk Cocoa

Scholle's Semi-Annual Sale of Good Furniture



Hepplewhite Walnut Bedroom Suite with Burl Panels:

	Sale Price
Twin Beds, each	$110.00
Full Size Bed	120.00
50 inch Dresser with large swinging mirror	146.00
50 inch Dresser with hanging mirror	136.00
Chiffonobe	133.00
Dressing Table	130.00
Bench	25.00
Chair	25.00
Stand	21.00

WHEN you look at these illustrations you don't get much idea of the remarkable beauty of this furniture; it's so difficult to convey its charm, that we don't try; we just give you the general lines, and tell you about it as well as we can; and if you really want to see some of the finest things we ever had, you'll have to come to the store.

We're tempted to say that this bedroom suite, in richness of material, in beauty of design, in excellence of construction, is the best we've ever offered; but when we think of some of the other wonderful things we've had here, and that our customers now possess and enjoy, we decide not to say that.

But every time we look at it, open the drawers and examine the wonderful cabinet work, or pass a hand lovingly over its satin-like surface, we're invited to employ superlative language.

And the prices are not the least interesting item in it; when you see the goods you'll wonder how such prices are possible; for they're not simply very low prices for good furniture, but they're astonishingly low for furniture that has so much to commend it as this.

We hope you'll come in and let us look at it with you; it's a pleasure to see such merchandise. We are sure we have a number of customers who are going to have that pleasure in their own homes for years to come.

You may find in this list other interesting items

	Reg Price	Sale Price
Overstuffed Pillow Davenport and Easy Chair in Blue Figured Ramie Velvet, 2 pieces	$350.00	$198.00
Solid Mahogany and Cane Davenport in Blue Figured Velour	265.00	190.00
Arm Chair to match	130.00	95.00
Queen Anne Mahogany High Back Side Chair	123.00	70.00
Adam Mahogany High Back Arm Chair, seat covered in tapestry	117.00	55.00
Overstuffed Rocker, covered in figured and plain Frieze	128.00	70.00
Overstuffed Wing Chair in Taupe Mohair Velour	190.00	120.00
Overstuffed Easy Chair in Figured and plain Mohair Frieze	385.00	198.00
Italian Walnut High Back Arm Chair, seat covered with Tapestry	100.00	70.00
Overstuffed Easy Chair, covered in Wool Tapestry	275.00	110.00
Polychrome Table Lamp with Ecru and Blue Shade	140.00	70.00
Italian Renaissance Polychromed Davenport in Figured Blue Mohair Velour	975.00	425.00
Arm Chair to match	570.00	290.00
Solid Mahogany Queen Anne Bedroom Suite, Twin Beds, Chifforobe, Dressing Table, Night Table, Chair and Rocker, 7 pieces	795.00	469.00
Queen Anne Mahogany Bedroom Suite, Twin Beds, Dresser, Chifforobe, Vanity Case, Night Table, Chair, Rocker and Bench, 9 pieces	1310.00	750.00
Louis XVI. Walnut Bedroom Suite, full size Bed, Dresser, Chifforobe, Vanity Case and Chair, 5 pieces	920.00	425.00
French Chippendale Mahogany Bedroom Suite, Twin Beds, Chifforobe, Vanity Case, Night Table, Chair and Rocker, 7 pieces	1160.00	495.00
Louis XVI. Mahogany Bedroom Suite, Full Size Bed, Dresser, Chifforobe and Chair, 4 pieces	782.00	521.00
Hepplewhite Mahogany Bed-Room Suite, Full Size Bed, Dresser, Chifforobe, Vanity Case, Chair, Rocker, Bench and Night Table, 8 pieces	$875.00	$450.00
Louis XV. Solid Mahogany Bedroom Suite, with Burl Walnut Panels, Twin Beds, Dresser, Chifforobe, Vanity Case, Night Table, Chair, Rocker and Bench, 9 pieces	1398.00	850.00
Louis XVI. Solid Mahogany Dressing Table	150.00	56.00
Hepplewhite Mahogany Chiffonobe	130.00	95.00
Louis XVI. Walnut Vanity Case	256.00	100.00
Italian Renaissance Walnut Dining Room Suite, Sideboard, Serving Cabinet, Extension Table, 5 Chairs and 1 Arm Chair, seats covered in Tapestry, 9 pieces	1118.00	650.00
Italian Renaissance Walnut Dining Room Suite, Sideboard, Serving Cabinet, China Cabinet, Extension Table, 5 Side Chairs and 1 Arm Chair, 10 pieces	1296.00	695.00
Solid Mahogany Queen Anne Dining Room Suite, Extension Table, 5 Side Chairs and 1 Arm Chair covered in Poplin, 7 pieces	325.00	125.00
Queen Anne Walnut Dining Room Suite, Sideboard, Serving Table, China Cabinet, Extension Table, 5 Side Chairs and 1 Arm Chair, 10 pieces	912.00	500.00
Louis XIV. Mahogany Dining Room Suite, Extension Table, 5 Side Chairs and 1 Arm Chair in Blue Hair Cloth, 7 pieces	410.00	248.00
Hepplewhite Mahogany Dining Room Suite, Sideboard, Serving Table, China Cabinet, Extension Table, 5 Side Chairs and 1 Arm Chair in Blue Hair Cloth, 10 pieces	811.00	495.00
Queen Anne Walnut China Cabinet	154.00	65.00

Scholle Furniture Co.
121 South Wabash Avenue
Between Monroe and Adams

$21 CONSCIENCE MONEY WILL AID POOR CHILDREN

BY REV. G. A. MAC WHORTER.

"Ill blows the wind that profits nobody," says the old song in "Henry VI.," and so Camp Algonquin will benefit by an undertaking that came to naught when its promoters found it was only "a gambling proposition." The following letter, which is a splendid commentary on the honesty of its writer, is the most unusual contribution that has yet been received by the Camp Algonquin fund:

"Gentlemen: I recently undertook to sell punch board prizes, and as this appeared as a gambling proposition I have obtained the consent of all those who participated to turn over the money so received to the Algonquin fund, which is handled by you. The proceeds amount to $21 and for which enclose please find check.

[Signed] "ANNETE M."

It would not be fair to publish the name and address of the writer of this letter, but Diogenes would not have to seek much further for an honest person if he would look up this name and address.

Camp Fund Now $5,162.76.

Together with a check for $5 from Ruth Lindstrom, this $21 check will bring the Camp Algonquin fund today from $5,136.76 up to $5,162.76.

For three weeks, eight little folk out in the neighborhood of 6749 Ridgeland avenue, have been working on their costumes for the play called "The Lost Princess," which will be produced for the sole benefit of THE TRIBUNE free ice fund. They have already sold $12 worth of tickets, at 10 cents for adults and 5 cents for children, and we wish them all manner of success in their undertaking.

These Children to Act.

The children who will take part in the performance of "The Lost Princess" in the back yard of 6749 Ridgeland avenue this week are: Emily and Jean Craig, Ruth and Frank Metcalf, Evelyn and Myron Larson, Martha Hofmann, and Margaret Duffey.

MAN KILLED, BOY DIES, RESULT OF AUTO ACCIDENTS

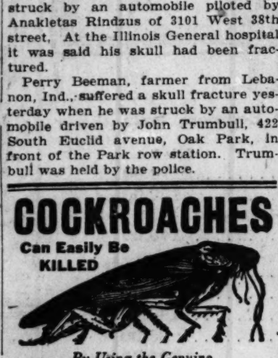
Alex J. Joicki died at his residence, 4761 South Rockwell street, yesterday afternoon a few hours after an automobile driven by Huntley Kelsey, a neighbor, hit him as he was crossing the street near his home.

John Tassel, 6, 5612 South Racine avenue, died at the German Deaconess hospital early in the morning. He was struck by a machine on Friday.

While riding a pushmobile in the vicinity of his home, 4032 South Maplewood avenue, John Caven, 9, was struck by an automobile piloted by Anakletas Rindzus of 3101 West 38th street. At the Illinois General hospital it was said his skull had been fractured.

Perry Beeman, farmer from Lebanon, Ind., suffered a skull fracture yesterday when he was struck by an automobile driven by John Trumbull, 422 South Euclid avenue, Oak Park, in front of the Park row station. Trumbull was held by the police.

COCKROACHES
Can Easily Be KILLED



By Using the Genuine
Stearns' Electric Rat and Roach Paste
Ready for Use—Better Than Powders
Directions in 15 languages in every box.
Sure Death to Waterbugs, Ants, Rats, and Mice, the greatest known destroyers of food and property, and carriers of disease germs. 35c and $1.50.
"Money back if it fails"
U. S. Government Buys It
Always Ask for
STEARNS' PASTE

Ask Hoover to Attend Trade Convention Here

Efforts are being made to have Secretary of Commerce Hoover present at the second annual convention of the American Trade association executives, which opens a three day session at the Drake hotel Oct. 26. Among the speakers will be O. B. Towne of the Waxed Paper Manufacturers' association, J. E. Rhodes of the Southern Pine association, and Alfred Reeves of the National Automobile chamber of commerce.

Give Benefit Matinee for Sergt. Egan's Mother

"The Love Chef," in which Leo Carillo is playing at the Playhouse, will have an extra matinee next Friday. The performance will be an expression of the sympathy of theater folk for the mother of Sergt. Thomas J. Egan, who died of wounds suffered in a battle with a youthful bandit near the home of Chief Fitzmorris. The benefit has the hearty coöperation of the chief as well as all members of the theatrical profession playing in Chicago.

Zion Merchants Who Defy Tax Law Freed from Cells

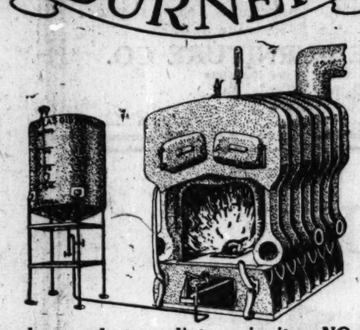
Ernest C. Garner and John Irvine, two Zion City business men, incarcerated Thursday night by Justice of the Peace W. E. Schmalfuss for not having paid a tax levied on local merchants, were released yesterday by Judge C. C. Edwards of Waukegan. The men were held all night. They threaten to bring suit against Chief of Police Theodore Becker for $10,000 on a charge of false imprisonment.

BRANCH OFFICES:
1628 Orrington. Ph. Ev'ton 270
1021 Lake St. Ph. Oak Park 734
Smith Oil & Refining Co.
Rockford, Ill.

ATLAS OIL BURNER CO.

BRANCH OFFICES:
4734 W. Madison St.
Phone Austin 2292
9964 Vincennes Ave.
Phone Beverly 151

Abolish every heating problem—install the Atlas Oil Burner and enjoy perfect heating service, no matter how cold the weather. Operates as easily as your electric lights—and is as troubleless.



Ten years of active service proves the efficiency and superiority of the ATLAS OIL BURNER. Works equally satisfactorily on Hot Air, Hot Water or Steam Boilers. Installed costs $100 to $225. Saves big coal bills.

Burns oil—no coal, no ashes, no dust, no dirt, no janitor, NO MOTOR, NO NOISE—nothing to get out of order—simple as A. B. C. Guaranteed 10 years.

Our Engineering Force Is at Your Service. Full equipment installed.

ATLAS OIL BURNER CO.
VISIT NEAREST AGENT FOR DEMONSTRATION.
Main Office: 5812 Broadway
Phone: Sunnyside 7789

"HOME OF THE BABY LOBSTER"

Big portions are one feature of the North American Restaurant which help reduce your dining costs. Because most of our portions are ample for two, and *there is no extra charge when you share them,* two people can get a complete lunch or dinner here for a very small sum.

Not in Chicago—or in Any Other City—is There a Restaurant Just Like This



Whole Baby Lobster, hot or cold, with melted butter or chili sauce	65c
Breast of Chicken, with Bacon and cream gravy or giblet sauce	65c
Chicken, dark meat, with Bacon	55c
Tenderloin Steak	75c
Pork Tenderloin	35c
1 dozen Shrimps with Cocktail Sauce	30c
Chicken Salad (all white meat)	50c

It would be unfair to attempt to compare the North American Restaurant with other dining places here or elsewhere—*unfair to the others.* The North American Restaurant is the utmost expression of the one big and new idea in restaurants which has been developed during the past twenty-five years. And it is a real idea.

For the sake of argument suppose we divide all dining places into two classes: The places where "service" is the rule and food is brought to your table and the places where you serve yourself.

Both have made mistakes. The better restaurants and hotels made the mistake of worshipping "service." Service stuck out in every direction, until one might well ask, "What am I buying here—food or service?" The food was good but the customer's money had to pay not only for food, but for service as well. Service costs money, so prices were necessarily high. Sometimes the service was good—often it was bad—but you paid for it just the same.

The other class went to the other extreme. In their efforts to get prices down to bed-rock (a laudable purpose and the keynote of their success) they cut the size of portions until many of them were mere "dabs." Every possible means was used to reduce costs.

But where is the happy medium, which gives us, at Common Sense prices, *exactly* what we were accustomed to eating?

The North American Restaurant is the answer because it has combined the advantages of both classes and eliminated the disadvantages. Costly "service" has been cut out, getting prices down to reason. On the other hand it is a real Restaurant in every sense of the word.

The restaurant itself is a big, beautiful room. It is kept comfortable, no matter what the weather, by one of the finest ventilating systems ever installed. On hot days you breathe pure air, washed and cooled. And in the winter, pure air, washed and heated. You dine at your own table. You get big portions (often ample for two) of the finest food in the market. But because costly "service" has been eliminated the prices are 40 to 60 per cent below those of other good restaurants and hotels where "service" is the rule.

Bring the "Kiddies"

This is one restaurant where youngsters are welcome. Plenty of high chairs and, for 15 cents, a bottle of the richest certified milk possible.

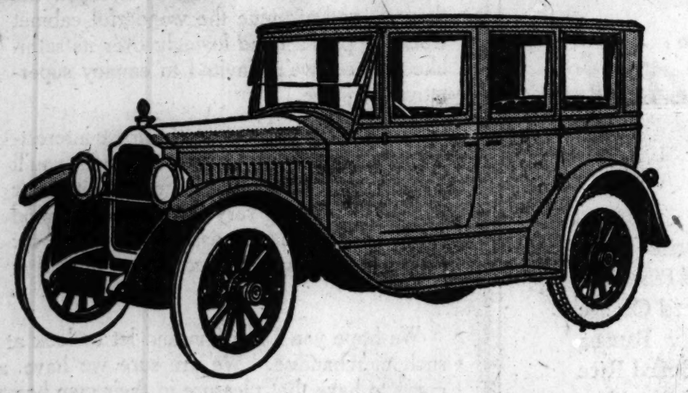
And our portions are so large that usually the food the youngsters eat costs nothing extra.

Eat One Breakfast Here—You'll Be Convinced

NORTH AMERICAN RESTAURANT
ESTABLISHED 1891
Northwest Corner State and Monroe Streets
Seating Capacity 1000—Always a table for you—Henshel's Orchestra

OPEN 7 A. M. TO MIDNIGHT—EVERY DAY—SUNDAYS AND HOLIDAYS TOO

PACKARD



The immense and growing popularity of the Packard Single-Six is due, first, to the car's inherent quality, and second, to the superior character of its performance. In action it is powerful and reliable; its pick-up is swift and strong; its riding qualities are little short of amazing. Already, more than 4,000 Single-Sixes are in the hands of owners, delivering traditional Packard service at exceedingly low cost. Originally the Packard Single-Six touring car was priced at $3640; it is now $2975, f. o. b. Detroit.

YOU CAN SAFELY EXPECT FROM THE PACKARD SINGLE-SIX A YEARLY AVERAGE OF 17 MILES OR BETTER TO THE GALLON OF GASOLINE, 2,000 MILES OR BETTER TO THE GALLON OF OIL, AND 15,000 MILES OR BETTER FROM TIRES.

PACKARD MOTOR CAR COMPANY · DETROIT
PACKARD MOTOR CAR COMPANY OF CHICAGO
Michigan Ave. at 24th St.

BRANCHES
Milwaukee, Davenport, Peoria, Dubuque

DEALERS
South Bend, Danville, DeKalb, Madison, Gary, Dixon, Ottawa, Janesville, Springfield, Bloomington, Savanna, Green Bay, Aurora, Jacksonville, La Crosse, Rockford, La Salle, Monon, Princeton, Belle Plaine

Ask the man who owns one



FLOWERING BULBS for FALL PLANTING

At Much Reduced Cost

TULIPS, hyacinths and daffodils have been imported this year at lower prices. Bulbs of VAUGHAN QUALITY may be purchased at figures which will enable flower lovers to make larger plantations for next spring.

Breeder, Darwin and Cottage Tulips

are especially in favor this year, and our list of varieties has been greatly enlarged. For those who wish to learn first hand the beautiful coloring of these May-flowering tulips, we make these special offers of our finest varieties:

Vaughan's Special Quality Mixtures, Postpaid

Darwin Tulips, per doz., 70c; per 100, $4.75
Cottage Tulips, per doz., 65c; per 100, $4.25
Breeder Tulips, per doz., 60c; per 100, $3.90
Send for 1921 Fall Catalogue for complete list and many collections for beds and borders.

FREE to Customers
Mailed Free Outside City
Vaughan's 1921 Fall Catalogue, with complete illustrated list of Bulbs, Seeds, Plants and Nursery Stock for fall planting. Special articles on tulips and daffodils with cultural directions. Tulip cover in natural colors. A postcard brings it to your door.



Send NOW for Our Fall Catalog.

Water Flowering Narcissi

GROWN in gravel, started soon, these beautiful French bulbs will flower indoors by Christmas. Our bulbs are of the finest quality, much larger than ordinary, producing pure white flowers of largest size and good substance. Postpaid prices:

Medium size, per doz., 35c; per 100, $3.00. Fancy bulbs, per doz., 60c; per 100, $3.75. Mammoth bulbs, per doz., 75c; per 100, $4.25.

Lawn Seed for Fall Sowing

THANKS to liberal rains the soil is in excellent condition for sowing grass; and a favorable fall is the best time of all for lawn making and patching. Our Chicago Parks mixture of pure, tested seed has been the standard for forty years for success with middle west conditions. All orders of $2.00 and over delivered free within 300 miles.

Per lb., 45c; 3 lbs. for $1.30; 5 lbs., $2.10; 10 lbs., $4.20; 15 lbs., $6.20; 25 lbs., $10.00.

West Side 615 W. Randolph

Vaughan's Seed Store
WRITE OR CALL

10-12 W. Randolph St. Near State

Hello! Yes?

Judd Co
209 N. Michigan Ave.

Speaking—You wish to know when the "cut" in price of the **"EASY" WASHER** will come. Well, it has come!



Copper, $155.00
Nickel-zinc $139.00
Galvanized $125.00

This radical drop—a "body blow" to Old Hi Cost of Washing—is due in a great degree to the fact that our factory (the largest washing machine factory in the world) has a daily capacity of from 1,000 to 1,400 machines; this automatically makes a sharp price reduction possible.

Without obligating me in any way, please mail me price list and descriptive matter of the "Easy" Washer.

NAME .....

ADDRESS .....

FARMERS OPPOSE VALUATION PLAN OF TARIFF BILL

Mr. Congressman to Get Some Decided Views.

BY ARTHUR M. EVANS.

Congressman Thistletuft of the middle west, home for the recess, will need no ear trumpet, it seems, to catch what the home folks are saying about the tariff and tax situation at Washington. Agriculture, as viewed by the officials of some of the largest farmers' organizations with headquarters in Chicago, is taking the following general position:

Tariff—Farmers in general are opposed to the "American valuation" plan on which the Fordney bill is based. They regard it as a cumulative tariff wall behind which the American manufacturer would practically determine the amount of customs to be paid on competing imports. The results, they argue, would be a stifling of imports, a boosting of prices, and freezing up of many foreign outlets for our surplus farm products. On this point, agriculture and the ordinary business man and manufacturer seem to be in accord.

Against Profits Tax Repeal.

Tax Revision—Unlike business and industry, generally speaking, the farming regions, experts declare, are against repeal of the excess profits tax. The cut in surtaxes on higher incomes is criticized by agriculture on the ground that to be fair the adjustment should be uniform on all size incomes. On this, business and industry are divided, some for the cut as proposed; others against.

On tax exemption of securities the farmers hold that the need is imperative to call a halt—at present $30,000,000,000 of property is estimated to be wholly or partly exempt from taxation, and the volume of tax exempt securities is now increasing at a terrific clip. This reform is also being extensively urged in business and manufacturing circles.

Farmer Chief's Views.

J. R. Howard, president of the American Farm Bureau federation, which has some 1,300,000 members which is about one-fifth of the total number of farmers in the United States, yesterday looked at the tax-revision-tariff situation from the agricultural point of view.

"Our federation," said Mr. Howard, "emphatically insists that the measure of ability to pay taxes is net income and the bulk of taxes should be levied and collected on the basis of net income; that taxes should be progressive—the higher the income the higher the rate; that this is a country of all the people and all the people should have some part in supporting the government, hence a certain part of our revenues should justly be raised by tariffs and other consumptive taxes; that in so far as is practical, taxes should be so levied as to tend to the distribution of wealth in the hands of the many and not to its concentration in the hands of the few.

Must Be Shown Alternative.

"We have considered the opposition to the excess profits tax by the business interests of the country, but we cannot advocate its repeal unless means of obtaining revenue from the same sources in accordance with the principles I have just set forth may be determined.

"We believe the present plan of a flat rate on corporations to be unjust to the smaller corporations of low dividend earning power, and that it grants undue favor to the wealthier corporations earning larger dividends, who, in place of being taxed on a progressive rate of earnings, would be taxed on the flat rate.

"The scaling of the higher brackets of income taxes from 50 per cent surtax top may be desirable, but the readjustment has been to too low a figure and it will discriminate against the man of medium earning power. Any readjustment should apply horizontally to all classes to be fair. We would have been much better satisfied had the higher brackets been left at approximately 50 per cent.

Opposes Tax Exempt Paper.

"Tax exempt securities? Well, very conservative estimates are that at least $16,000,000,000 of bonds and securities are totally exempt from taxes, and an additional $25,000,000,000 to $30,000,000,000 are partially exempt. These securities are property just as much as our farms or city homes or stocks of merchandise, and it is unfair that they would not bear their just share of taxation.

"The valuation of all farm property including buildings and other improvements, according to the 1920 census, was $67,795,965,384. Thus the tax exempt securities constitute a valuation of almost one-half the farm wealth of the nation and the farmer bears his proportion of the additional burden of taxation because of these tax exempt securities.

Tariff a Consumptive Tax.

"The tariff is one of the principal consumptive taxes. Much has been said by the farmers in favor of agricultural tariffs. There is no doubt in our mind that the farmer is just as much entitled to protection on his product as is the manufacturer, and we have consistently supported this contention. We do not, however, believe that this is a time for tariff barriers so high as to stop a free exchange of world commodities."

HUDSON SUPER SIX

$750

Average Reduction on All Models Since Last Year

Price Now—$1895

And remember that for five years, including last year, when it sold at $2600, the Hudson Super-Six was the largest selling fine car in the world.

At its new price of $1895 doesn't it represent incomparably the greatest value in the fine car market?

No judicious buyer today makes his choice without comparing not only the present price of cars, but also their relative values as indicated by the position and reputation they have held for years.

Such comparison today directs intensified interest upon Hudson.

It Redoubles Hudson's Value Advantage

There is no need to call attention to the quality, ability and distinction of Hudson. Its leadership in these is a long acknowledged position. It is now in its sixth year as the largest selling fine car. In every way that proof can be offered it has established its right to that eminence.

Many of its official records are of five years' standing. They have been challenged incessantly. Isn't it significant that five years of intensive competition has produced no rival to outstrip them?

And consider that many Super-Sixes are today rendering smooth, dependable duty after more than 100,000 miles of service.

Does any car within its new price range deserve consideration upon the basis of comparative proofs?

And among higher priced cars where will you find any desirable quality that Hudson at $1895 does not give in equal measure?

The Lowest Prices for Which These Models Ever Sold

	Prices 1920	Prices Now	Saves You
7-passenger Phaeton	$2600	$1895	$705
4-passenger Phaeton	2600	1895	705
Sedan	3400	2895	505
Coupe	3575	2770	805
Cabriolet	3450	2495	955
Touring Limousine	3925	3120	805
Limousine	4275	3495	780

F. O. B. Detroit

Hudson Motor Company of Illinois

Calumet 6900

Used Car Division
1615 S. Michigan Ave.

Salesroom and Offices
2451 S. Michigan Ave.

Service Station
1126 S. Wabash Ave.

West Side Branch
Roosevelt Road at Independence Blvd.

Evanston Branch
Sherman and Grove

COMMUNITY DEALERS

Calumet Motor Co., 22-24 E. 111th Place, Chicago, Illinois.
Kelly Motor Co. 3948 N. Robey Street, Chicago, Illinois.
North Side Motors Co., 924 Sheridan Road, Chicago, Illinois.
Midway Auto Tire and Supply Co., 6058 Cottage Grove Ave. Chicago, Illinois.
Parkway Motor Sales Co., 2208-10 W. North Avenue, Chicago, Illinois.
Stratford Motor Sales Co., 708 W. 63d Street, Chicago, Illinois.
Sullivan-Morgan Sales Co., 4701 Washington Blvd., Chicago, Illinois.
Crandall Motor Car Co., Oak Park, Illinois.

TERRITORY DEALERS

Auto Service Garage, Champaign, Illinois.
A. W. Ehlers Motor Sales, Joliet, Illinois.
Loptien Brothers, Sycamore, Illinois.
C. W. Smith, Waterman, Illinois.
C. E. Bairstow, Waukegan, Illinois.
Frazer & Downey, Princeton, Illinois.
Lyons Garage, Lyons, Illinois.
Solon Brothers, Streator, Illinois.
Burlington Motor Sales Co., Burlington, Iowa.
A. H. Grange, Toulon, Illinois.
Monmouth Auto Co., Monmouth, Illinois.
South Shore Auto Co., Hammond, Indiana.
Christy-Hudson Co. Galesburg, Illinois.
E. R. Goodrow & Son, Woodstock, Illinois.
Monroe Motor Sales Co., Bushnell, Illinois.
B. W. Stark, Naperville, Illinois.
F. H. Cole Motor Co., Bloomington, Illinois.
Griffith & Dobson, Aurora, Illinois.
Charles J. Moody Co., Elgin, Illinois.
A. C. Taylor, Kewanee, Illinois.
Coughlin Sales Co., Davenport, Iowa.
J. A. Hogarth, Morrison, Illinois.
Noeske Brothers, Freeport, Illinois.
Triangle Motor Sales Co., Springfield, Illinois.
Claudon Motor Mart, Fairbury, Illinois.
Matt Knauff, Peru, Illinois.
Whitaker Sales Co., Shelbyville, Illinois.
Triangle Motor Sales Co., Peoria, Illinois.
Fred Dannewitz, Somonauk, Illinois.
George H. Koon, Highland Park, Illinois.
Frank L. Phillipo, Watseka, Illinois.
Wasson Co., Lincoln, Illinois.
Danville Motor Car Co., Danville, Illinois.
Gilbert H. Large, Inc., Taylorville, Illinois.
Ruppel & Valentine, Beardstown, Illinois.
Wieland-Carlton Motor Co., Pontiac, Illinois.
Porter Wood, Lacon, Illinois.

HUDSON Super-Six

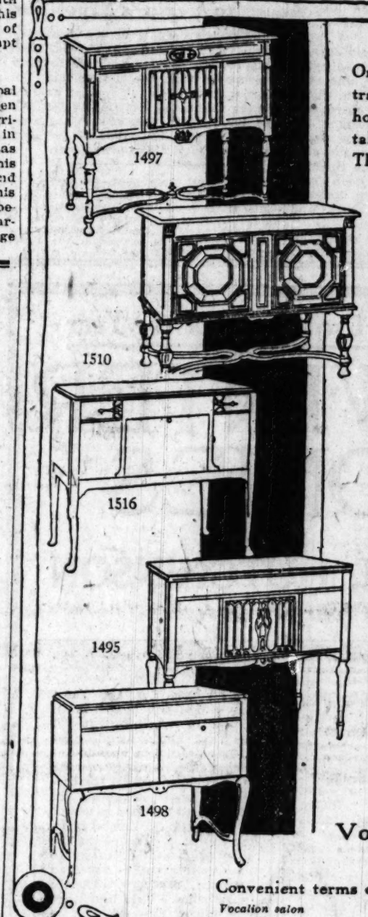
Mandel Brothers

Announce a limited number of

Period-design Vocalions

at decided price concessions

You will readily appreciate the unusual character of this occasion, for it enables you not only to obtain a phonograph of superior quality for a price substantially below usual, but also affords you the material advantage of choosing from a variety of case designs of high artistic merit.



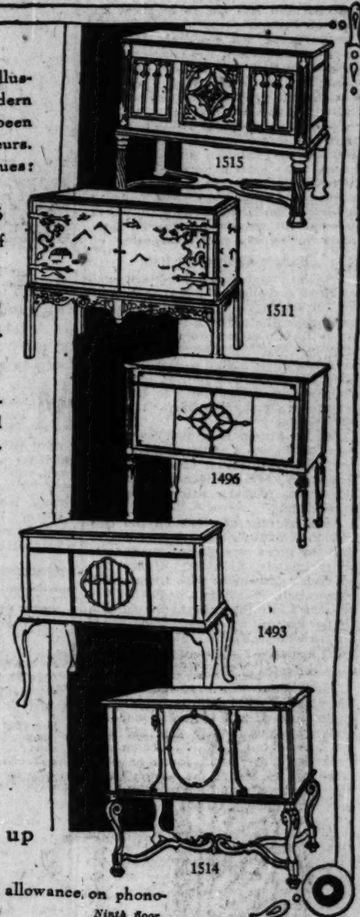
One or another of the ten Period Vocalions here illustrated will harmonize with practically any modern home interior. The motifs of these designs have been taken from historic pieces well known to connoisseurs. The following price list indicates the exceptional values:

Art style 1516, Queen Anne, $245
Handsomely finished in the prevailing shades of mahogany and walnut. Originally $375.

Art style 1498, Queen Anne, $265
Finished in mahogany and walnut. Was $350.

Style 1495, Gothic-Windsor, $295
Finished in mahogany and walnut. Like its prototype, the Windsor chair, this Vocalion will harmonize with any furnishing style. Was $410.

Art style 1496	*Duncan Phyfe, early American*	Originally $415	Now $385
Art style 1510	*Jacobean, in antique oak*	Originally $475	Now $415
Art style 1497	*William and Mary*	Originally $460	Now $425
Art style 1511	*Chinese Chippendale*	Originally $485	Now $435
Art style 1515	*Gothic, in antique oak*	Originally $525	Now $475
Art style 1493	*Queen Anne, walnut or mahogany*	Originally $440	Now $385
Art style 1514	*Louis XIV, walnut or mahogany*	Originally $650	Now $600



Vocalion conventional models, 32.50 up —with Graduola, from $135

Convenient terms of payment may be arranged. Liberal exchange allowance on phonographs and talking machines of other makes.

Vocalion salon *Ninth floor.*



Photo by ALFRED CHENEY JOHNSTON

WOODS THEATRE

Commencing Saturday Mat. Sept. 3rd. and Twice daily Thereafter.

William Fox Presents

THE WONDER PICTURE DIRECT FROM ITS RUN ON BROADWAY OF ONE SOLID YEAR

"OVER THE HILL"

BY WILL CARLETON

The picture that makes dimples to catch the tears.

The picture that sends you home to write your mother, Or ____ to carry her a handful of violets, Or ____ to send her a larger check than usual, Or ____ to rush in upon her with a hug and a kiss.

ALL NEW YORK SAW IT.
ALL CHICAGO WILL SEE IT.

SEATS READY WED.

Box office open from 9: A.M. until 10: P.M.
Evening performance over in time for all trains

DEPENDABLE WOMEN want a dependable *paper*. Therefore THE TRIBUNE at the start of every day.

CONCESSION FIRM GIVES UP PROFITS MADE AT PAGEANT

City Hall Men to Take Pay Only for Services.

The Great Lakes Concession company, which dispensed the ice cream, red hots and soft drinks at the Pageant of Progress, was organized for private profit but the city hall adherents who formed the concern have decided, in view of Judge Swanson's order for an accounting, they will forego their profits and accept "only legitimate pay for their time."

This announcement followed the news that F. Bowden De Forest, president of the concern, and Edgar A. Jonas, its secretary-treasurer, had visited the offices of the collector of internal revenue in the federal building and left behind them a check for $9,700 to cover the government tax on sales made during the pier exposition.

Expect Charges to Fall.

Health Commissioner Robertson, who was held responsible by Mayor Thompson for the pier concessions, is said to have given the order to De Forest and Jonas to expect no profits from their venture. With the promoter's refusal to accept their gains, pageant officials believe that the charge that, indirectly at least, the exposition was used for private profits by the mayor's friends will fall flat.

Mr. De Forest is a member of the board of directors of the municipal tuberculosis sanitarium of which Dr. Robertson is president. Attorney Jonas was formerly attorney for the sanitarium.

Auditors now at work on the concession company's books have reported that the gross receipts will amount to approximately $160,000. Under the concern's agreement with the pageant corporation, 10 per cent, or $16,000 will be turned into the pageant treasury. A similar amount goes to the hundreds of nurses who worked as clerks and soft drink dispensers but were paid nothing.

Graduates of Robertson School.

The nurses are graduates of the home and public health nursing school organized by Health Commissioner Robertson two years ago.

"I understand," Dr. Robertson said, "that De Forest and Jonas have decided not to accept the profits which they are legally entitled to. They will take a reasonable amount to cover their time and expenses."

Persons familiar with the organization of the concession company say that expenses were more than $100,000. The profits of the company are not known, but are estimated to have been more than $10,000.

Dr. Robertson denied a report that a part of the $9,700 payment to the government was in the nature of a penalty for the company's failure to keen an accurate account of the refreshment orders sold.

"The nurses were at first unfamiliar with the check system of keeping account of the war tax," Dr. Robertson said. "In some cases they did not put aside war tax slips on each order. In such cases the government agents decided the amount of the tax by estimating the number of orders sold from bills showing the amount of ice cream, sirup, etc., used."

Play in a Garden



[TRIBUNE Photo.]

Miss Virginia Fitzhugh and Larry Raugh in Jen Jensen's Ravinia garden, where they will play the leading roles in "Prunella," to be produced by the Drama league Sept. 10.

MISS VIRGINIA FITZHUGH of Lake Forest, as Prunella, and Larry Raugh, as Pierrot, went through a dress rehearsal yesterday afternoon in the garden of Jens Jensen's home, on Dean street, Ravinia, which will be the stage when the play "Prunella" is produced by the Drama league Sept. 10.

Oliver Hinsdell directed the rehearsal, while Mrs. Clarence Hough, president of the league, was a spectator.

GLORIES OF THE PAST REVIVED FOR FIRE FETE

Old Fort Dearborn courthouse square, the peristyle and court of honor of the World's Fair, will be among the "glories of a departed day" that will be recreated at the semi-centennial of the Chicago fire, to be observed in Grant park Oct. 3 to 8.

All the artistic genius of the city's designers and painters will be called upon in the presentation of a festival play, for which an ampitheater, seating 25,000 persons, will be erected through the courtesy of the south park board.

The play will consist of six scenes, with a prelude. The prelude will give "the story of the past and the prophesy of the future." Then, beginning with the coming of Marquette and Joliet in 1673, the elevation of the cross, and the prophecy of the drainage canal, in the first scene, the play will recall the march of the Spanish from St. Louis and the French from Kaskaskia to Fort Dearborn, beneath its flag then of fifteen stripes and fifteen stars.

The massacre of 1812, the signing of the Indian treaty of 1833, South Water street in 1835, and the war dance of the Pottawatomies will be reproduced.

The play also will depict the Chicago zouaves and light artillery on their way to join Grant in Cairo, the holocaust of 1871, when buildings crumbled and toppled in the flames, and the Chicago of the days of the world war. The climax of the picture will come with a "revelation" of the Chicago of the future.

A cast of 2,000, a chorus of 500, and an orchestra of 60 will present the spectacle. The scenario books and lyrics are the work of Wallace Rice, the music is by Edward Moore, music critic of THE TRIBUNE, and the prelude by Donald Robertson, festival playmaster.

The play will be given through the coöperation of many organizations, including the Association of Commerce.

Free Vises for Visitors to Mexico's Exposition

Information was received yesterday at the office of Francisco Peredo, Mexican consul, that American tourists desiring to visit the Exposicion Comercial Internacional, to be held in Mexico City from Sept. 12 to Oct. 12, can have their passports vised free by applying to the office of the consul, 115 South Dearborn street.

ROB MAN AND GIRL IN AUTO.

Four men in an automobile held up and robbed A. L. Franz, 4826 Irving Park boulevard, early yesterday while he was sitting in his machine with Miss Irma Cohen who lives at the Rice hotel, at Teaville, Ill. Franz lost $70, and Miss Cohen $20 and a ring.

FUR COATS

A complete stock of high grade furs and fur coats for immediate disposal at less than wholesale cost.



Beautiful Seal Coat, genuine Marten collar and cuffs **$115**

Muskrat Coat, ¾ length, beautiful silk lining. **$85.50**

Jap Mink Throws, full skins, trimmed with tails; excellent quality. Sale price **$37.50**

Full length Seal Dolmans, handsomely made, **$87.50**

Jap Mink Throws, ¾ length, finest quality Marten, Squirrel or Beaver trimmed; while they last..... **$225**

Joseph's Fur Shop

Room 516 115 South Dearborn St. Adams Express Bldg.

Surely the Great Novel of the Year

IF WINTER COMES

By

A. S. M. HUTCHINSON

From the first four reviews:

Edwin Francis Edgett, in the Boston Transcript:

No review, no amount of comment or praise, can reveal the warm humanity of this story. It is more serious in manner and plot than "Once Aboard the Lugger," "The Happy Warrior" and "The Clean Heart," with an intense and deep note that is undoubtedly the outcome of its author's mental and physical experiences during the war. Rarely if ever has any such man as Mark Sabre appeared in a novel before, although now that we see him in Mr. Hutchinson's pages he is the perfect incarnation of one aspect of a very lovable masculine mankind. If ever the mirror were held up to nature, it is held up by Mr. Hutchinson in "If Winter Comes"; if ever man were recreated in a literary image, that man is his Mark Sabre.

William Lyon Phelps, in the New York Times:

"If Winter Comes" is not only a thrilling tale, it is an important work of art. It has a real and skillfully constructed plot; the hero is unforgettable, and even the minor characters are impressively human; it abounds in humor and wit, the laughter of fun and the laughter of the mind; it is based on the spiritual truth revealed to the world some nineteen hundred years ago. I do not know when I have had more continuous enjoyment in reading a new book.

"If Winter Comes" is one of the best books of our times. Its author is a creative artist and a spiritual force.

John Clair Minot, in the Boston Herald:

And this is a novel of distinction. Have no doubt about that, those of you unhappily unfamiliar with Hutchinson's earlier work. There is a sense of power in the way the whole thing sweeps along, through the development of character and the unfolding of plot, to the tremendously intense climax that you rarely find in contemporary fiction.

Heywood Broun, in the New York Tribune:

"If Winter Comes" deserves the attention of all readers who love fine prose combined with deep and warm feeling for character. Mark Sabre is one of the most fully revealed persons we have encountered in any novel for a year. . . . With the exception of Tarkington's "Alice Adams" we have not read any book this year of such sustained feeling. We think that "If Winter Comes" is the best novel in English which has come from the war.

Third Large Printing

$2.00 wherever books are sold

LITTLE, BROWN & CO., Publishers, Boston

Are You An Investor?

(Or a Speculator?)

On our books are thousands of names of men and women who desire the highest current rate of interest, but first demand definite, tangible, unfluctuating security back of their investments. **They are investors**—not speculators.

If you have a sum of idle money, you should send for our list of current offerings and learn the unusual safeguards that surround every issue of First Mortgage Real Estate Gold Bonds made by this company. Attractive Safety Bonds bearing 7% may be purchased for cash or partial payments.

Send for Circular T-828

AMERICAN BOND & MORTGAGE COMPANY

American Bond & Mortgage Building

127 North Dearborn Street Chicago

Telephone: STATE 5000

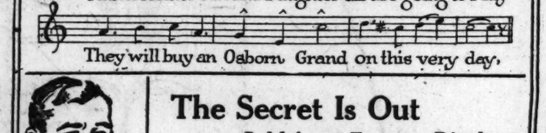
New York City Columbus, Ohio Davenport, Iowa Grand Rapids, Mich. Rockford, Illinois

41 Years' Investment Experience Safeguards Our Clients' Interests.

Hotel Atlantic in Chicago

450 rooms at $2 up.

Clark Str. near Jackson Blvd.





The Secret Is Out

Sold from Factory Display Rooms to You

Profiteers Eliminated

The Queen of Reproducing Pianos —the Genuine OSBORN GRAND will be ready soon at $950.

Factory Display Rooms
2936-60 W. Chicago Ave.
Chicago



We are not in any "Combination" or "Piano Trust"

DIRECT from FACTORY to YOU

DESIGN REGISTERED

Copyright, 1921, Samuel C. Osborn

OSBORN $350 GRAND F.O.B. FACTORY

Clone and Durability Guaranteed

HARRIS BROTHERS CO.

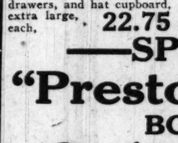
Thousands of Bargains Like These On Sale Here Now at 1913 Prices!

Smash Go Furniture and Rug Prices!

3-piece Suite **$149.00**



Overstuffed style living room suite, covered with tapestry or etched velours. Backs of all pieces fully upholstered with face materials. Turkish pillow arms, loose spring filled cushions. Sale price **$149**



Figured oak chifforobe with roomy clothes compartment, convenient drawers, and hat cupboard, extra large, each, **22.75**

Rocker Sale

$19.75

Mahogany rocker of dainty design with cane back and seat, excellent construction. A special purchase enables us to sell them for **19.75**

RUGS!

Good quality Brussels rugs; pretty color combinations. A splendid variety of patterns. Size 8¼x10½ feet **19.75**
Size 9x12 feet, at **22.75**

Heavy seamless Wilton velvet rugs of finest quality. Wool surface—best for durability; many beautiful designs and artistic color combinations, size 8¼x10½ feet, **31.50**
Size 9x12 feet, at **35.75**

Heavy Seamless Axminster rugs with high pile of silky finish in Oriental and allover designs; soft, pleasing colors. Size 9x12 ft., **31.45**

Famous Alexander Smith and Bigelow Axminster rugs, heavy quality in latest patterns, mostly allover designs. Size 9x12 ft. **28.90**

Fine quality inlaid linoleum in desirable mosaic and tile effect patterns. Suitable for kitchens, bathrooms, etc., material 6 ft. wide; price per square yard, **1.35**

Heaviest and best quality inlaid linoleum. Colors and patterns inlaid clear through to backing. Newest design and color effects. Material 6 ft. wide; per square yard, **1.55**

4-piece Suite **$289.50**



Louis XVI bedroom suite of exquisite design in genuine brown American walnut or genuine mahogany. Bow foot bed elegantly designed, complete suite, **289.50**
Pieces sold separately if you wish.



Tables

Oval top library tables in artificial quarter sawed oak, rich golden shade or mahogany finish, special now for **17.35**



19.50

140 massive brass beds in all popular finishes, narrow and full widths; wonderful values. During this sale as low as **19.50**

—SPECIAL SALE—

"Presto-Up" Patented BOLT-TOGETHER

GARAGES!

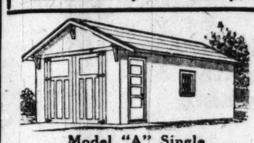
Easy terms—like garage rent—it's Saturday afternoon sport to put one up—any one can do it—guaranteed from foundation to roof. Strong, wind, weather and fool proof, best quality material throughout.

Over 1,500 in the City of Chicago Alone

See These and Other Models in Our New Show Yard Here!

— OPEN SUNDAYS —

Just completed and opened to the public—our new showyard on 35th Street—just east of Ashland Ave.—adjoining our headquarters offices, open for your inspection, from 8:00 a. m. to 5:30 p. m. daily, and on Sunday from 2:00 p. m. to 5:30 p. m.



Model "A" Single
Pat'd "Presto-Up" Garage

Size	Cash Price	Terms Price
9.5x14.5	$128.00	$135.00
10.5x16.5	140.00	148.00
12.5x16.5	155.00	164.00
12.5x18.5	169.00	178.00



Model "A" Double
Pat'd "Presto-Up" Garage

Size	Cash Price	Terms Price
16.5x18.5	$228.00	$240.00
18.5x18.5	242.00	255.00
18.5x20.5	264.00	278.00
20.5x20.5	272.00	288.00

Latest Improved 1922 Features Now Included Without Extra Cost!

Latest patterns, fancy heavy hinges. New extra heavy door jamb—new door sill—heavy top and bottom door bolts—patented Presto door holders. These improved 1922 features are yours without extra charge.

Thousands upon thousands of folks visiting our Exhibit at the Pageant Exposition marvel at the wonderful quality material and construction of these buildings. Mostly clear kiln-dried lumber. Guaranteed No-Sag Doors. 15-year Guaranteed Roofing. Extra heavy sills, plates, corner posts, patented roof trusses, etc., etc. Patented April 2, 1918; Sept. 3, 1918; March 22, 1921.

Less Than a Year's Rent!!

100% Return On Your Money!

If you pay $15.00 a month garage rent you are out $180.00 a year. The only thing you have to show for your money is a handful of rent receipts. In addition thereto you have had the inconvenience of walking to and from your garage to call for and deliver your car. You seldom enjoy this—why not stop it? For less than this amount we will deliver on your lot a model "A" 12 foot 5 inch by 18 foot 5 inch **"PRESTO-UP"** Garage. Do you know that this means practically 100% return on your money the first year? Think it over and act today.



Model "D" Single
Pat'd "Presto-Up" Garage

Size	Cash Price	Terms Price
9.5x14.5	$152.00	$160.00
10.5x16.5	166.00	175.00
12.5x16.5	180.00	190.00
12.5x18.5	194.00	205.00



Model "D" Double
Pat'd "Presto-Up" Garage

Size	Cash Price	Terms Price
16.5x18.5	$262.00	$275.00
18.5x18.5	275.00	290.00
18.5x20.5	294.00	300.00
20.5x20.5	308.00	325.00

EASY TERMS!

Liberal terms make it easy for any one to buy and own a splendid Presto-Up Garage during this sale. ONE CAR GARAGES—1-3 cash with order, balance at the rate of $10.00 per month. TWO CAR GARAGES—1-3 cash with order, balance at the rate of $15.00 per month. Cash prices in this "ad" are for cash in full with order only.

Erection We are prepared to accept your orders for erection of Presto-Up buildings, and guarantee the completed job.

Delivery Our prices include FREE delivery to your lot at any point within the limits of the city of Chicago.

Complete Stock Building Material of Every Kind—Lumber, Sash, Doors, Millwork, Roofing, Paint, Sectional and Ready-Cut Buildings.

Heating Systems!

World's Greatest Offer!

To give you an idea of the low prices which prevail here now—we furnish a complete hot water heating plant, including 300 sq. ft. of hot water radiation, and hot water boiler of 850 sq. ft. capacity. Complete..... $275.00

This plant is large enough for a six-room house, size 22 ft. x 35 ft. Come and let our heating engineers figure your heating plant for your home. Just bring a rough pencil sketch of your building, showing the size of your rooms, height of ceiling, number and size of doors and windows. We will then be able to estimate a heating plant for your home that will give you greatest comfort and efficient, economical service.

The Great Boiler Sale Continues!



Act Quick!

The first announcements of our great sale of these steam and hot water heating boilers, made by the American Radiator Co., brought a big response. More than half of the original purchases have been sold. Quick action is recommended, especially if you require one of the smaller sizes.



Hot Water Boilers

Rating	Diameter Grate	Special Sale Prices
1,000 feet	22 inches	$110.00
1,250 feet	25 inches	139.00
1,550 feet	28 inches	166.00
2,025 feet	31 inches	204.00
2,500 feet	34 inches	244.00

Steam Boilers

Equipped with all trimmings, including pop safety valve.

Rating	Diameter Grate	Special Sale Prices
575 feet	22 inches	$113.00
650 feet	25 inches	134.00
800 feet	25 inches	154.00
1,050 feet	31 inches	168.00
1,375 feet	34 inches	225.00

Everything to Complete Your Plant!

We can furnish from stock everything required to install your Heating Plant in the most scientific and up-to-date manner. We will furnish with your plant, if **ordered now,** one of the BOILERS manufactured by the American Radiator Company, which we are featuring during this sale. RADIATION in any size from 14" 3 column to 38" 3 column. PIPE in all sizes required for proper installation of a modern heating system. Nickel plated Radiator Valves, Radiator Ells, Air Valves, Floor Flanges, Pipe Covering, Asbestos Cement—everything needed down to the last fitting for your plant.

New Radiation—Tested and Guaranteed!

38 in., 2 column	33c sq. ft.	18 in., 3 column	44c sq. ft.
38 in., 3 column	32c sq. ft.	22 in., 5 column	39c sq. ft.
26 in., 3 column	36c sq. ft.	18 in., 5 column	44c sq. ft.
22 in., 3 column	39c sq. ft.	14 in., 5 column	48c sq. ft.

ROOFING!

Low Prices!—Guaranteed Grades.

We Do the Laying!

We are now prepared to offer guaranteed roofing materials of every description at lowest prices, as an added feature to complete our service. We will send an experienced representative to your home, prepared to give you complete information. Not only can we save you much money upon roofing materials, but will send our experienced workmen to your home, and lay your roofing at a little expense. Write or phone for our representative tomorrow.

We offer dependable roofing as low as $1.00 per roll.

Guaranteed Plumbing at Big Savings Now!



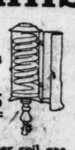
Deep apron lavatory. Slab size 18x21 inches. Concealed wall hangers. Complete with nickel plated trap, supply pipes and compression basin cocks, indexed hot and cold **$14.00**



Square deep apron lavatory. Slab size 18x24 in. Concealed wall hangers. Complete with nickel plated traps, supply pipes and compression basin cocks, indexed hot and cold. **$19.75**

Water Heaters

$11.25



Double copper coil gas water heater. Cast iron jacket. Efficient, big capacity, best construction. Each..$11.25
Others for..... **$8.50**

Bath Tubs $25.00



White porcelain enamel bath tubs, 5 ft. long and 30 inches wide, enameled on the inside and over 3 in. roll rim. Special, this week **$25.00**



One-piece porcelain enameled laundry tub, size 22x24 in. Cast iron pedestal. Sections bolt together. Complete with trap and laundry bibs. Price **$12.00**



One-piece roll rim kitchen sink. Complete with 2 nickel plated faucets and trap.

18x24 in.	$15.00
20x30 in.	$18.00
20x36 in.	$21.00



Two-hole laundry stove with hollow heating firepot. Heats 50 gallons of water per hour. Capped, ready to attach to boiler, each..... $17.50
4-hole heater, ea. $28.00

Laundry Tubs



Two Part $16

Two part laundry tubs made of Portland cement and granite. Complete with bibs, steel legs, strainer and plugs, 16 inches deep.

48 ins. long	$16.00
54 ins. long	$18.50
60 ins. long	$20.00

Three part laundry tub, 72 inches long, 24 inches wide, 36 inches deep. Price, complete, **$27.00**

Bargains Like These Go Fast! Buy Now



White porcelain enamel one-piece, deep apron, straight wall kitchen sink with right or left drain board. Two nickel-plated faucets, and lead "P" trap to wall.

44 in. long	$37.50
48 in. long	40.00
52 in. long	43.00

ROLL RIM SINKS

44 in. long	$32.00
48 in. long	28.50
52 in. long	32.00

Cast iron sink legs, each, $1.50



One-Piece Sink

White porcelain enamel, double drain board kitchen sink with 5-in. deep apron; 13-inch back. Length, 63 in. Furnished with two nickel plated sink bibs, lead trap to wall or floor. Two cast iron adjustable legs. Special this week at..... $61.00



White porcelain enamel, one piece deep apron kitchen sink, furnished for right or left corner. Complete with two nickel-plated faucets and lead trap to wall or floor.

44 in. long	$40.00
48 in. long	43.00
52 in. long	46.00

ROLL RIM SINKS

44 in. long	$33.25
48 in. long	35.00
52 in. long	37.00

Cast iron sink legs, each, $1.50

Closet Outfit Complete $27.50



Closet outfit with white porcelain enameled tank. White vitreous earthenware bowl. Highly finished mahogany seat and cover. Complete..... **$27.50**

Guaranteed Bathroom Outfit Complete, $65.00

Special this week only. Complete bathroom outfit, consisting of cast iron bath tub, white porcelain enameled inside and over the rim, with compression bath cock and nickel plated connected waste and overflow, low down closet outfit, wash down syphon action closet bowl, golden oak closet tank, copper lined. Golden oak seat, white porcelain enameled lavatory, 17x19, with compression basin cocks and trap to floor or wall. This complete outfit of guaranteed highest quality material.

Special this week..... $65.00

Mail orders for any selections will be filled with utmost haste.

This sale starts tomorrow, and ends Saturday, Aug. 27th, at 5 P. M.

HARRIS BROTHERS CO.

35th and Iron Streets CHICAGO

Daily deliveries made to all parts of Chicago in motor trucks.

Take any north or south bound car—then transfer to 35th Street to our door.

PRODUCING CASH FOR PRODUCE IS CONGRESS' TASK

Insurance May Supplant Credit for Farmer.

(By a Staff Correspondent.)

Washington, D. C., Aug. 27.—[Special.]—Congress, when it resumes the special session in October, will devote special attention to the growing necessity for agricultural relief. One of the measures pending which will be given renewed consideration is the McFadden-Kenyon rural credit and multiple insurance bill, which has already had preliminary hearing before the house subcommittee on banking and currency and the joint commission of agricultural inquiry.

The bill is designed especially to provide capital instead of credit for agricultural production. Every witness who has thus far appeared for the measure has emphasized the danger of substituting credit for capital in the financing of agricultural enterprise.

The time required for agricultural reproduction is too long, and where bad banking practice is employed the credit stream becomes clogged, thus precipitating financial crises such as have occurred recently.

Provisions of Bill.

The McFadden-Kenyon bill proposes to create two corporations, a rural credit society with a central bank, forty-eight branches, one for each state, and any number of community associations composed of farmers, and one multiple insurance league, both by separate federal charters.

The multiple insurance charter is broad and liberal, authorizing the corporation to insure against any contingency, just as is provided by the charters of many of the British insurance companies, some of which have operated more than two centuries. It is proposed to induce one of the big life insurance companies to accept this federal multiple insurance charter and surrender its state charter.

The multiple insurance league is to serve two purposes. First, to furnish sound and cheap multiple insurance to the members of the credit society, as a security for credit, and second, to become a guarantor of the credit society itself by furnishing the capital for its branches aggregating $2,400,000, electing its auditors, who would inspect the credit society and hold one of the keys to its securities vaults.

There is nothing novel in the plan of furnishing cheap multiple insurance to the members of the credit society, so as to enable the tenant farmer to furnish as good security for credit as the richest farmer, as this has been tried in Europe for years. This has placed European agricultural credit on a sounder basis than prevails here, where the tenant farmer is required to furnish an endorser.

How Plan Works Out.

But that is a protection to the seller rather than to the tenant, for if the credit is for the purchase of a cow and she dies, the tenant will owe the debt and have no cow, whereas if he takes cattle insurance on the cow the debt would be canceled and the tenant placed in a position to buy another cow.

The novelty of the plan consists in the use of a life insurance company to become a credit insurance company as well as a multiple insurance company. This is analogous to the British commercial credit system in the use of the "acceptance house," which is nothing more or less than a credit insurance company.

It was contended by the experts who appeared at the hearings on this measure that the big life insurance company would prove an ideal "acceptance house" or credit insurance company for the rural credit system because its financial stability is established to a high degree among the wage earners of our industrial and financial centers.

As one of the experts testified at the hearings. "It is too frequently the case that the city man looks on the farmer as a joke, and no one can do business with another who does not take him seriously. But the city man looks on the big life insurance company with confidence and trust, as evidenced by his patronage of that institution."

R. BRUCE WATSON DIES FROM HEART ATTACK; NOTED AS ARCHITECT



R. BRUCE WATSON. [Harrison Photo.]

R. Bruce Watson, well known politician and former state architect, died suddenly from a heart attack in his home at 225 South Central Park boulevard shortly after 7 o'clock last night. Mr. Watson was born in Chicago, Jan. 15, 1869, and his first attempt at architecture was in winning a prize for drawing when he was graduated from the public schools.

As an employe of Burnham & Root he spent four years in designing and constructing buildings for the World's Columbian exposition in 1893. He later organized the firm of Watson & Hazleton.

He was appointed city architect by Mayor Swift and designed and built some of the city's pumping stations. He was appointed county architect in 1898 and was made state architect by Gov. Tanner in 1899.

Mr. Watson was married twice. In 1911 he gained considerable publicity when he was shot twice and wounded by Mrs. George C. Coney in front of his South Central Park avenue home. He had been named co-respondent as "Richard Roe" in Coney's divorce suit a year previous. Two years later Mr. Watson and Mrs. Coney were married.

Mr Watson was an active member of the Chicago Athletic association, of which he formerly was a director. He is survived by his widow, Mrs. Harriett B. Watson, and one daughter, Jane. Funeral services will be held at the family residence at 2 o'clock Tuesday afternoon. Burial will be at Rosehill.

ALIMONY DEBTOR PAYS PART AND GAINS FREEDOM

Leo Leslie Dunlap, who has spent the last two days in the county jail for nonpayment of $500 back alimony to his wife, Irene Dunlap, 5250 Indiana avenue, was released yesterday on an order by Judge Fred Rush of the Superior court upon the payment of $200.

Dunlap, who is the son of J. W. Dunlap, president of the Arrow Motor Truck company, came in for a scoring a few days ago when his wife told the court he had left her to join the army two weeks after they were married.

The court told Dunlap that a husband's first duty was to his home and that a man who would desert his family in the manner related would never make a valuable soldier.

Dr. Wekerle, Five Times Premier of Hungary, Dies

BUDAPEST, Aug. 27.—Dr. Alexander Wekerle, five times premier of Hungary, died here today. Dr. Wekerle entered the Hungarian cabinet as minister of finance in 1886. He became premier in 1906, remaining in power three years. He was again called upon to head the Hungarian cabinet in 1917, and three times more between that date and the signing of the armistice he headed the government. Early in 1919 Dr. Wekerle was arrested on the charge of being implicated in a revolutionary plot, but was set free because of his advanced age, 72 years.

'WE DON'T WANT TO GO HOME,' CRY YANKS ON RHINE

Hope Rumor Peace Means Moving Is False.

BY HENRY WALES.

[Chicago Tribune Foreign News Service.]
[Copyright: 1921: By the Chicago Tribune.]

COBLENZ, Aug. 27.—Reports that the American forces in Germany are to be recalled as soon as the senate ratifies the treaty of peace spread like wildfire in the Coblenz area, provoking general dissatisfaction in all ranks.

For a long time to the members of the Rhine forces the strongest disciplinary measure possible was to be sent home for infractions of rules. A high state of discipline and order has been maintained since delinquents have been shipped back to the United States. Only men of the highest and cleanest records are included in the drafts sent to Coblenz as replacements.

It has been rumored so often to the Americans that they were to be withdrawn from the Rhine that today's report did not arouse much credence. It was realized by some, however, that because of the signing of peace with Germany there might be some foundation for an accurate report and certain popular leaders among the men stated their intentions of drawing up round robins addressed to the senators urging that the American forces be permitted to remain on the Rhine.

The German civilian population received the reports with dismay, fearing that they will lose the trade of the well paid Americans and afraid that the Yanks might be replaced with French troops.

Berlin's Aid.

A number of leading German citizens have announced their intention of petitioning the Berlin government, demanding that Wilhelmstrasse officially request the state department to maintain the American troops on the Rhine so long as the occupation lasts.

The principal reason why the American soldiers desire to remain on the Rhine is high wages, as every dollar purchases ninety-eight marks and the American authorities keep prices of goods and food regulated. The next most important reason is that there is prohibition at home, whereas on the Rhine they can enjoy beer and wines and can afford to buy choice French champagnes.

Another factor is that many soldiers have married German girls, others are engaged, and all have sweethearts. They enjoy good billets, have excellent food and are enabled to make interesting trips on their furloughs—to Paris, London, Berlin, Rome, Monte Carlo and Brussels.

The officers find Coblenz attractive, most of them having automobiles at their disposal, or are able to buy or rent motor cars. The finest accommodations are available in the best hotels, servants are cheap, and Weisbaden with its casino and gaming rooms is only a few hours away by motor.

The welfare workers—Y. M. C. A., Red Cross, Salvation Army, and Knights of Columbus—all sympathize with the soldiers, they preferring to remain in Coblenz.

"Don't Want to Go Home."

"We do not want to go home," sang a big crowd of doughboys at the Y. M. C. A. house this afternoon, paraphrasing an old war song.

The newspaper published by the American soldiers on the Rhine already has received a bunch of letters protesting against being returned to the United States, and many men are writing to the Paris edition of THE TRIBUNE.

DEATH NOTICES

IN MEMORIAM.

BLUM—Abraham and Fannie Blum. The unveiling of a monument erected in loving memory of our dear parents will take place Sunday, Aug. 28 at 3 p. m., in Emmanuel Waldheim cemetery.
SARAH, GORDON AND MAX.

BRELIG—Henry W. Brelig. In remembrance of our loving husband and daddy, who passed away two years ago today, Aug. 28, 1919. Gone but not forgotten.
LOVING WIFE AND CHILDREN.

COHEN—Eva Cohen, our dear wife and mother, who God called to eternal rest one year ago today. Unveiling monument Sept. 18, 3 p. m.
There is a link death cannot sever,
Her love and noble deeds live forever.
LOVING HUSBAND, SAM, AND CHILDREN, SISTER MISRAC AND GROSSMAN BROTHERS.

COLLANGER—Hannah Collanger. In sad and loving memory of our dear beloved mother, who died one year ago today, Aug. 28, 1920. More and more each day we miss you.
Friends may think the wound is healed;
But they little know the sorrow
That lies within our hearts concealed.
Peaceful be thy rest, dear mamma;
It is sweet to breathe thy name;
In life we loved you dearly,
In death we do the same.
Mamma, darling, we are lonesome,
For we miss your loving face,
But you left us to remember
That none on earth can take your place.
Gone but not forgotten.
YOUR LOVING CHILDREN.

KNIERIM—Edwin R. Knierim. In memory of our dear one, who departed this life three years ago, Aug. 27, 1921.
Today recalls sad memories,
Of a loved one gone to rest,
Those who think of him today
Are the ones who loved him best.
Sadly missed by
HIS LOVING WIFE, DAUGHTER, MOTHER, FATHER AND BROTHERS.

LOEB—Sophie Loeb, who passed away 4 years ago today, Aug. 28.
HER LOVING CHILDREN.

ARCHIBALD—Franklin B. Archibald Jr., 6515 Normal-blvd., son of Franklin B. and Lucy B. Archibald, brother of Wallace and Helen. Funeral services at chapel, 63d and Harvard, Monday, Aug. 29, at 3 p. m.

BLAKE—John Blake, beloved husband of Anna, nee Clancy, father of John, William, Katherine, Mayme, Lillian, and the late Harry G. Funeral Monday, 8:30 a. m., from late residence, 300 W. 64th-st., to St. Bernard's church, where high mass will be celebrated. Autos to Mount Olivet. Member of Visitation court No. 79, C. O. F. For reservations call Yards 662.

BERGMANN—Virginia Mary Bergmann, beloved infant daughter of Adolph and Georgia, Saturday, Aug. 27. Funeral Monday, Aug. 29, at 2 o'clock, from late residence, 1020 So. Cuyler-av., to Bohemian National cemetery.

CALLAGHAN—Officer John C. Callaghan, husband of the late Catherine, nee Dwyer; son of the late David and Ellen Callaghan, brother of Timothy, William, and Mary, and the late David, Robert J., Mrs. Margaret O'Dea, and Mrs. Catherine Gamm; uncle of George D. Gamm, Member of Policemen's Benevolent association. Funeral Monday at 9 a. m., from brother's residence, 2338 Seminary-av., to St. Vincent's church. By autos to Mount Carmel.

CARPENTER—Lawrence Arthur Carpenter, infant son of Lawrence and Harriett, nee Kleinman, brother of Oliver E. Carpenter, at residence, 340 N. Austin-blvd., Oak Park. Funeral private.

CORMANY—Charles C. Cormany, suddenly, at his residence, 730 E. 45th-st., Aug. 27, age 72 years. Funeral services at chapel, 4141 Cottage Grove-av., Sunday, Aug. 28, at 4 p. m. Interment at Beloit, Wis.

CROXON—Fred T. Croxon, at the home of his niece, Mrs. J. G. Rossiter, in Pasadena, Cal., Aug. 24. Funeral services and cremation 26th. He was a charter member of Mispah lodge, A. F. & A. M.; Apollo commandery and consistory of Chicago, and Almalaikah shrine of Los Angeles.

DOUGHERTY—William Dougherty, beloved son of William and Nellie, nee Cannon, fond brother of George, Marion, Loretta, Raymond, and Eleanor. Funeral Monday at 9:30 a. m. from parents' residence, 748 S. Kenneth-av., to Presentation church, by autos to Mount Carmel. For seats call Kedzie 1400.

EGAN—Officer Thomas J. Egan, beloved husband of Gertrude M. Egan, nee Anderson, father of Thomas Jr. and Gertrude, Mary, son of Lieut. John and Margaret Egan, brother of John, William, Charles, and Margaret Egan. Funeral Monday at 9:30 a. m. from residence of father, 6920 S. Peoria-st., to St. Brendan's church, where solemn requiem high mass will be celebrated, autos to Mount Olivet. Member of Calumet council No. 632, K. of C., and Policemen's Benevolent association. For reservations call Yards 662.

EGAN—Officer Thomas J. Egan of 7920 Peoria-st. Members of Calumet council, K. of C. No. 632, will meet at 69th and Green-sts. Sunday evening at 8 o'clock, then go to the home of our late brother. [Signed] James S. Danaher, Grand Knight.

GNADKE—Albertine Gnadke, aged 64 years, beloved wife of the late Herman Gnadke, fond mother of Anna G. Ruh, and the late Martha Rothe, fond grandmother of Florence, Russell, and Emil. Funeral Monday at 1:30 p. m. from late residence, 1212 Ottoat. Interment Eden cemetery.

GRIMLEY—John Grimley, ex-officer, dearly beloved husband of Alice, nee McAdam, fond father of Mrs. J. Daly, Mrs. E. S. Henry, Mrs. P. J. Brophy, Mrs. L. Abelseth, Frank J., John A. Jr., Lorraine, Berenice, and the late Mary, Helen, and Mrs. Ethel Redpath. Member of Policeman's Benevolent association and St. Mel's court No. 157, C. O. F. Funeral Tuesday, Aug. 30, at 9 a. m., from residence of his daughter, Mrs. E. S. Henry, 4745 Jackson-blvd., to Resurrection church, where requiem high mass will be celebrated. Interment Mount Carmel. Members of St. Mel's court No. 157, C. O. F., please meet Monday evening at our late brother's residence, 4746 Jackson-blvd., to say the rosary and make arrangements for funeral.

HENDERICK—Camille Henderick, Aug. 27, 1921, beloved wife of the late Edmond Henderick, mother of Eugene, Edmond, Alfonze, Virginia, Mrs. Florence Soudan, and the late Julianne Slabbaert. Funeral Tuesday at 9 a. m. from her daughter's residence, Mrs. Florence Soudan, 3740 N. Claremont-av., to St. John Berchman's church, where high mass will be celebrated. Interment St. Joseph's.

HILLER—Sarah Hiller, wife of B. H. Hiller, at Walworth, Wis., 7:40 p. m. Thursday, Aug. 25. Interment Monday, 3:30 p. m., at Oakwoods cemetery.

HILLS—Fred D. Hills, president of the Marble & Shattuck Chair company, Cleveland, O., at 1:30 p. m., Aug. 25, at his home, 1735 Holyoke-av., East Cleveland, O., in his seventy-eighth year. Funeral notice later.

HILLS—Fred D. Hills, member of Columbia post No. 706, G. A. R., Aug. 25, 1921. Funeral Monday, Aug. 29, 1921, at Oakwoods cemetery. Post will assemble at Memorial hall at 1:30 p. m. in uniform. Autos will be furnished.
GEORGE K. JONES, Commander.
HENRY E. GERRY, Adjutant.

HILLS—Gary B. Hills, Aug. 26, 1921, at home, 822 E. 42d-pl., beloved husband of Carrie W. Hills. Funeral services from chapel, 4227 Cottage Grove-av., Monday at 2:30 p. m. Interment at Oakwoods.

HUNT—Ida F. Hunt, 6510 Harvard-av., Aug. 27, 1921, wife of Dr. Samuel C. Hunt, mother of William H. Hunt. Funeral services at chapel, 63d and Harvard, Monday, Aug. 29, at 2 p. m., to Oakwoods.

KIELACK—Hannah Kielack, aged 79 years, beloved wife of Herman Kielack and fond mother of Frank, Emma, Mrs. Eleanor Seitz and mother-in-law of Mrs. Bertha Kielack and George Seitz. Funeral Monday, Aug. 29, at 2 p. m., from late residence, 2525 N. Francisco-av., to Concordia.

KREVIS—Evelyn Iris Krevis, born Nov. 19, 1919, died Aug. 27, 1921, beloved daughter of Emil A. and Elsie Schoen Krevis, sister of Doris Grace. Funeral from parents' home, 3932 N. Hermitage-av., Monday, at 2 p. m.

LEGLER—Florence M. Legler, sister of Bessie, Fred, and the late Robert Legler, Aug. 27, at Onekama, Mich. Funeral at Berwyn, Ill., Tuesday at 3:30 p. m. For further information call Fairfax 1600.

LEOPOLD—William Leopold, age 69 years, beloved husband of Christine Leopold, fond father of Christine, John, Anna, Mack, Marie, Sass. Funeral from late residence, 1940 N. Sawyer-av., Monday, Aug. 29, at 2 p. m., to Waldheim.

LLOYD—Herbert Wm. Lloyd Jr., Aug. 27, infant son of Herbert and Irene Lloyd, nee Weiners, at his parents' residence, 2130 Dayton-st. Funeral Monday, Aug. 29, at 2:30 p. m. Burial at St. Boniface.

LINDAHL—G. Emil Lindahl, brother of Edward M., Jennie L., Ernest A., Helen C. Lindahl. Funeral services Tuesday, Aug. 30, 2:30 p. m., at Church of Mediator, Morgan Park, Hoyne and 110th-sts., train leaving La Salle-st. station at 12:30 p. m., railroad time.

MAC INTYRE—Peter MacIntyre, Aug. 26, 1921, beloved husband of Agnes C., father of James MacIntyre. Funeral from late home, 3142 Lake Park-av., Monday, at 2:30 p. m., autos to Mount Hope.

MAYER—Lillie Mayer, nee Bakrow, Aug. 27, 1921, at 453 Fullerton-pkwy., mother of Irvin, John, Ferdinand Mayer, and Mrs. Ike Goldsmith. Funeral Monday at 10 a. m., from late residence. Louisville papers please copy.

MEYER—Blanche Meyer, beloved wife of Charles J. Meyer and mother of Charles J. Jr., daughter of John and Lena Lindquist, and sister of Rose, Charles, Alice, George, and Robert. Funeral Tuesday, 2 p. m., from 742 N. Trumbull-av. Autos to cemetery.

MILLER—Minnie G. Miller, wife of the late W. G. Miller, mother of E. A. Miller, and Mrs. David McCurrath Jr. Has been for many years a resident of Evanston. Funeral services will be announced later.

MOHR—Frida Mohr, suddenly, beloved wife of John R. Mohr, mother of William, Alfred, and Caroline Mohr, sister of Mary Blane. Funeral Monday, Aug. 29, 2 p. m., from late residence, 3909 Monroe-st. Burial at Waldheim.

MORRISSEY—John Morrissey, at Mercy hospital. Funeral Monday, Aug. 29 at 9 a. m. High mass at hospital chapel. Burial at Mount Carmel.

McBRYDE—William E. McBryde, beloved husband of Ida, father of Eugene and Dean. Funeral Monday, 2:30 p. m., from late residence, 6530 S. Green-st.

McCORMICK—William M. McCormick, 917 W. 35th-pl., beloved husband of Mary, nee Conroy, beloved son of Margaret and the late James J. McCormick, brother of Mrs. John J. Cunningham, Mrs. Thomas J. Mason, James J. McCormick Jr., John J. and Emmett McCormick, and the late Mrs. John J. Burke. Funeral from late residence, Tuesday, Aug. 30, at 9 a. m., to Nativity church, where requiem high mass will be celebrated. Interment at Mount Olivet. For information call Yards 2700.

McQUILKIN—Florence C. McQuilkin, nee Knowles, 122 N. Keeler-av., beloved wife of Fred McQuilkin, fond daughter of Mr. and Mrs. Carl H. Knowles, sister of Mrs. Charles R. Lithier and Mrs. Harry Abernethy. Funeral Monday, Aug. 29, at 1:30 p. m. from 4428 W. Adams-st. Interment at Arlington cemetery. Member of Chicago hive No. 872, L. O. F. M. Detroit papers please copy.

NICHOLS—Ella Muir Nichols, Aug. 27, 1921, Elgin, Ill., daughter of Margaret E. Muir. Funeral at Elgin Sunday, Aug. 28, at 2 p. m. central time.

NICHOLS—Lester Franklyn Nichols, beloved son of Florence E. Nichols, brother of Chester D. and Gladys and grandson of the late August Geyer, Aug. 1, 1921, at his mother's home, Modesto, Cal.

NOLAN—Chris Nolan, Aug. 26, 1921, dearly beloved husband of the late Mary, nee O'Brien, fond father of Edward F., Mrs. P. Cronin, John A., Mrs. H. F. Miller, and Loretta Nolan. Funeral Monday, Aug. 29, at 8:30 a. m. sharp from chapel, 1716 W. 63d-st., to St. Agnes' church, where high mass will be celebrated. By autos to Mount Olivet. Member of Court Wisdom No. 3799, I. O. F.

O'REARDON—Rev. Michael O'Reardon, at Salt Lake City, Utah, Aug. 25, devoted son of Jeremiah and Nano, nee Bowler, nephew of Lieut. Maurice Bowler. Remains will arrive at Chicago C. & N. W. depot at 8:30 a. m., Monday, Aug. 29. Native of Cahirciveen, County Kerry, Ireland.. Funeral notice later.

PETZEL—Alta M. Petzel, Aug. 27, in her 30th year, beloved wife of Albert Petzel, and fond mother of Clifford Petzel. Funeral services will be held at Memorial chapel, 3 E. Garfield-blvd., Monday, Aug. 29, at 2:30 p. m. Interment Oakwoods.

POTHS—Mary Poths, wife of the late Christian Poths, mother of Mrs. Roy Miller, Mrs. Thomas E. Moore, Jacob, George, and the late William, grandmother of George E. O'Meara and Mildred Miller. Funeral Tuesday at 2 p. m. from chapel, 2346 Madison-st. Burial at Oak Ridge.

PROVOLSKY—Henry Provolsky, beloved husband of Rosa and fond father of Mrs. Anna Hoffman, Mrs. Lena Hoffman, Mrs. Pauline Conkey and William and Nathan Provol. Funeral from chapel, 2116 W. Division-st., Monday at 10 a. m. to Western Star cemetery, Waldheim. Syracuse, N. Y., papers please copy.

RONSLEY—Issac Ronsley, age 68, at his residence, 4725 Vincennes-av., at 1:40 Friday afternoon; beloved husband of Lena; father of Mr. A. L. Simmons, Mrs. Joseph Garf, Denver, Colo.; Mrs. Joseph Rosner, Daniel, Fred and Joseph Ronsley, Mrs. Oscar Marienthal, Mrs. Benjamin Strauss; brother of Jake and Sam Ronsley. Funeral Monday at 9:30 a. m. from chapel, 934 E. 47th-st. Burial at Waldheim.

ROOS—Robert Roos, 76 N. Washington-st. Hinsdale, Ill., Aug. 24, 1921, beloved husband of Alice M., nee Wicks, father of Robert Roos of Denver, Colo., Mrs. H. H. Doering of Oak Park, William E. Roos of Los Angeles, Cal., Fred L. Roos of Hinsdale. Funeral from the late home, 76 N. Washington-st., Hinsdale, Monday, Aug. 29, 1 p. m., by autos to Graceland cemetery.

RYAN—William Ryan Sr., suddenly, Aug. 27, beloved husband of Margaret, nee Connors, father of Juel, Mazie, Margaret, John, and William Jr., brother of Thomas and James Ryan, Mrs. John Andreen, and Mrs. John Byron, brother-in-law of Matthias Connors, at residence, 3020 Flournoy-st. Funeral notice later. Member of Blessed Virgin court No. 38, C. O. F.

SCHMIDT—Sabina Schmidt, fond daughter of Louis A. and Mary, nee Bonadure, sister of Ruth, Leo, and Margaret. Funeral Monday at 10 a. m. from late residence, 5341 W. 42d-st., by autos to Oakhill cemetery, Indiana.

SHELDON—Grace Carew Sheldon, at Buffalo, N. Y., Aug. 20, 1921, historical and dramatic writer, eldest daughter of the late Judge James Sheldon and Sarah Carew Sheldon.

SHERWOOD—Mrs. Frank O. Sherwood, mother of Frank Jenks Marquette, Mich., and Mrs. Ira Cotton, Ionia, Mich., grandmother of Mrs. Arthur D. Wiggins, Friday, Durango, Colo. Funeral at chapel, Oakwoods cemetery, Tuesday morning 11 o'clock.

SIEVERS—Nicholas August W. Sievers, Aug. 25, at Battle Creek, Mich., beloved husband of Antonie Sievers, nee Rohn, fond father of August Sievers Jr. and Louis Sievers. Funeral from late residence, 5036 Kenmore-av., Monday, Aug. 29, at 2 p. m.; interment Rosehill cemetery.

SIMMONS—Ralph Simmons, at Manawa, Wis., dearly beloved husband of Louise, nee Schuen, fond father of Earl, Bernice, Myrtle, Fred, and Elaine, beloved son of Mr. and Mrs. Edward Simmons, brother of Arthur, Roy, Gladys, and Myrtle, son-in-law of Mr. and Mrs. Fred C. Schuen. Funeral Monday, Aug. 29, at 3 p. m., from 1013 S. Harlem-av., Forest Park, Ill. Interment at Waldheim cemetery.

SIMPSON—Mrs. Catherine Parkhurst Simpson, wife of Charles G. Simpson, daughter of Mrs. Parkhurst and the late Rev. M. M. Parkhurst, D. D.; mother of M. Gilleland, Cathleen, and G. Duskin. Funeral services at late residence, Lake Bluff, Monday, 10 a. m. Interment Lake Forest, private.

TOBIN—Thomas Tobin, beloved husband of Ann, nee Rohdenbecker, father of Tess, Berth, Marie, Leo, Anna, Catherine, Thomas, the late Margaret, Frances, and Rose. Funeral Monday at 9 a. m. from late residence, 7940 Union-av., to St. Leo's church, where high mass will be celebrated. Autos to Mount Olivet. Member of McKinley camp 11427, M. W. of A. For reservations call Yards 662.

TOLF—Mrs. Christina Tolf, aged 60 years, beloved wife of Carl F., fond mother of Olga Piercy and the late Maude Tolf. Funeral from late residence, 7219 S. Artesian-av., Tuesday, Aug. 30, at 2:30 p. m. Burial Oakhill.

TOUNSHENDEAU — Martha Tounshendeau, nee Morris, beloved wife of George Tounshendeau, fond daughter of Mrs. N. C. Morris, sister of J. B., Elmer E., and Frank Morris. Funeral Monday, Aug. 29, at 2 p. m., from late residence, 854 N. Drake-av. Interment Montrose cemetery. Member of Jewell council No. 1026, Security Benefit association. Phone Belmont 2533

VALENTINE—Annie C. Valentine, at Flandreau, S. D., wife of Norman F. Valentine, mother of Mrs. A. S. Rider, Flandreau, S. D.; W. W. Valentine, River Forest, Ill.; Mrs. B. K. Crane, Des Moines, Iowa. Funeral from her late residence, 3249 Warren-av., Monday, Aug. 29, 2 p. m. Interment at Forest Home.

VELEK—Private Frank Velek, 2d division, 9th infantry, beloved husband of Mabel V—. Funeral Monday, Aug. 29, at 2 p. m., from his late residence, 320 S. Throop-st., by auto to Elmwood. Member of Chicago Loe Wagon Drivers and Helpers' local 702.

WATSON—R. Bruce Watson, husband of Harriet B., and father of Jane. Funeral services Tuesday, Aug. 30, 2 p. m., at late residence, 225 S. Central Park-blvd. Interment Rosehill. Member of C. A. A.

WISNER—Charles Houston Wisner, Sharon, Kas., Aug. 25, aged 65, beloved husband of Anna Wisner and father of Ralph Mark Wisner of Colon, Mrs. George Guthrie of Oklahoma, Mrs. Joseph Robinson, Mrs. Everett Chase, Beatrice and Margaret Wisner of Sharon, brother of Mrs. Henry E. Bullock of Chicago and nephew of the late Albert Wisner of Chicago. Funeral Monday, 2:30, at chapel, 2701 N. Clark-st. Interment Rosehill.

WURM—Jane M. Wurm, Aug. 26, 1921, wife of Ernest B. Wurm, sister of Margaret, Mary, Anna, Emma, Rosie, Julia, Kate, William, Thomas, Frank, and Daniel Wurm. Funeral Monday, Aug. 29, at 2 p. m., from late residence, 1934 S. 50th-ct., Cicero. Interment Woodlawn.

ZIMMER—Henry Zimmer, Aug. 27, 1921, aged 88 years, beloved husband of the late Julia, nee Klein, fond father of Mrs. Lizzie Wendel, Mrs. Mary Kroenke, Henry F., Mrs. Henrietta Musumeci, Mrs. Eda Altermatt, John W., and Mrs. Minnie Beck. Funeral Tuesday, Aug. 30, at 2 p. m., from late residence, 7945 Emerald-av., autos to Oak Lawn, Thornton, Ill.

CARD OF THANKS.

LITTLE—Mr. George Little thanks the kind friends who sent so many beautiful flowers to the funeral of his daughter, Mrs. J. Durkin Moran, nee Little.

CEMETERIES.

THE GRASS IS GREEN
MOUNT GREENWOOD CEMETERY.
and all is most beautiful, by reason of wonderful care given. Hot weather never allowed to injure its beauty. Halsted-st. cars to Main entrance.

ROSEHILL CEMETERY.
Perpetual care fund now over $1,250,000 and increasing daily. Small lots at moderate prices. Rand. 5340. 5800 Ravenswood-av. Edg. 714.

BEVERLY CEMETERY.
Keddie-av., 119th-st. All lots sold with perpetual care. Downtown office.
58 W. JACKSON-BLVD.

OAKWOODS CREMATORY. OAKWOODS Cemetery, E. 67th-st. and Greenwood-av. Charge for cremation $40. Remains cremated in casket received. All lots and graves sold with REAL perpetual care. Phone Hyde Park 61. Established 1853.

UNDERTAKERS.
POSTLEWAIT — GOLDEN RULE PRICES and Golden Rule Service, 30 years at one location. 1867 Ogden-av. Phone West 250

Floral
CASKET COVERS

A. Lange Florist
77-79 E. Madison St., Tel. Cent. 3177
Flowers sent to any destination at any time

CHICAGO FRIENDS OF MRS. DIBBLEE PAY LAST TRIBUTE

Friends paid their last respects at the home of the late Mrs. Laura Field Dibblee, 1100 Lake Shore drive, yesterday and attended the services which were held at 3 o'clock in the afternoon in St. Chrysostom's church.

Mrs. Dibblee was the sister of the late Marshall Field Sr. Her death occurred Aug. 24 in York Harbor, Me.

Among those who visited the home to express their sympathy was Miss Edna Foley, head of the Visiting Nurses' association. The association has been one of Mrs. Dibblee's particular charities since 1907. She had contributed to the entire support of one nurse for fourteen years and made possible the success of an entire section of the association's work. This she did as a memorial to the late Sedalia Field, her mother. The burial was private.

Mrs. Catherine Simpson Will Be Buried Tomorrow

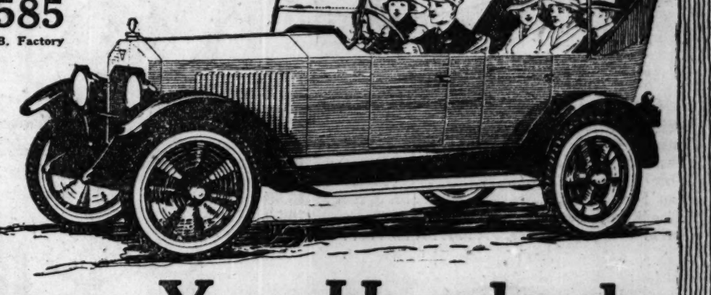
The funeral of Mrs. Catherine Parkhurst Simpson of Lake Bluff will take place tomorrow at 10 a. m. from her late residence. Mrs. Simpson is survived by her husband, Charles G. Simpson, and M. Gilliland, Cathleen, and G. Lyman Simpson, her children. She was the daughter of the late Rev. M. M. Parkhurst.

Funeral of W.M.M'Cormick Will Be Held on Tuesday

The funeral of William M. McCormcik, 917 West 35th place, son of former Ald. James J. McCormick, will be held Tuesday at his late residence. Interment will be made at Mount Olivet cemetery, after high mass at Nativity church.

Velie Challenge

Model 48. The Larger Six, $1585 F. O. B. Factory



Saves You Hundreds

Velie 48, the larger six, has no superiors in the whole six field. **At its new low price** it is an incomparable buy.

You will look far among cars of the highest price to equal it and you will find none to excel it. We ask you to see it—make your own comparison by the **highest** standards—and judge for yourself.

Here is the smooth, vibrationless power of the six at its highest development—the supreme result of more than ten years of Velie engineering—equal to any emergency—proved on every road in the country—in the mountains—in hub-deep mud and sand.

And here is luxury—more than you would ever have believed possible in a car at this price. Roomy, deep, soft plaited genuine leather upholstery—lasting Velie mirror finish—complete equipment. See this great car. The bargain of 1921.

Eight models, including Velie 34, the Grand Canyon conquering Six, at $1385. **Why buy a four when you can have a Velie Six at a four price?** Touring cars, Sedans, Roadsters, Speedsters. Let us demonstrate for you.

R. C. Cook Co. Michigan Ave. at 23d St. Telephone Calumet 4802

Satisfactory Time Payments May Be Arranged Open Evenings and Sundays
"FOR SALE ALL OVER CHICAGO"

NORTH SIDE
GEO. F. KELLY MOTOR SALES CO., 3948 N. Robey St.
MACKEY MOTOR CO., 4511 Broadway.
MILWAUKEE AVE. MOTOR SALES CO., 2949 Milwaukee Ave.
KELWYN PARK AUTO SALES, 4313-15 Fullerton Ave.
SOUTH SIDE
E. & G. MOTOR SALES CO., 117 E. Garfield Blvd.
RITTER & CREMENS, 540 W. 63rd St.
BRENNAN-DOTTY AUTO SALES CO., 1216 E. 63rd St.
WEST SIDE
BOULEVARD AUTO SALES CO., 4549 W. Washington Blvd.
LEWIS AUTO SALES CO., 3100 W. 22nd St.
VESELEY BROTHERS, 3819 Ogden Ave.
MAPLE AUTO SALES CO., 1123-25 Madison St., Oak Park.

TERRITORY DEALERS
BRAUN BROTHERS, Winnetka and Lake Forest, Ill.
KALZOW & SONS, Hinsdale, Ill.
CROSSEN & WARNER, Joliet, Ill.
HORICK & SON, Woodstock, Ill.
THOMAS DENOYER, Kankakee, Ill.
WENNERHOLM BROTHERS, Momence, Ill.
CARL BENGSTON, Paxton, Ill.
EVANS & MILLER, Wellington, Ill.
MEYER BROTHERS, Peotone, Ill.
BANISTER & CO., Waukegan, Ill.
LOUIS F. KIME, Kentland, Ind.
MICHIGAN STATE INVESTMENT CO., Benton Harbor, Mich.
EGGERT & HARBACK, New Buffalo, Mich.
BELLE CITY AUTO SALES CO., Racine, Wis.
NORTHERN MOTOR SALES, Kenosha, Wis.
JOHNSON MOTOR SALES, Waterford, Wis.



The Cemetery Beautiful

Planted amidst nature's own beauty, man has created a beautiful park cemetery. The sunken gardens, the winding paths, and the imposing chapel makes this spot a vision of beauty. It is indeed a fitting final resting place for our beloved ones.

MEMORIAL PARK CEMETERY and ANNEX
Gross Point Road and Harrison St., ½ Mile West of Evanston

We want you to visit this cemetery. You will find it interesting and attractive. You should reserve for yourself a family lot—all lots in Memorial Park are sold with full perpetual care guaranteed. Suitable easy payments—no interest

YOU ARE INVITED
to call or write to the main office, 703 Marquette Bldg., and make appointment to have one of our representatives call for you in an automobile to take you to and from the cemetery. No obligation. Investigate RIGHT NOW!

How to Reach the Park Take the Northwestern Elevated, or Street Car to Central Street, Evanston. Transfer from the Central Street car to the "Cemetery" car which takes you direct to the park.

Central Cemetery Company
703 Marquette Bldg., Dept. C-741, Chicago
Our perpetual care funds are on deposit with the Trust Department of the Central Trust of Illinois.

Starck

Payments $10 Per Month — We Accept Liberty Bonds

Pay No Money Down

Special Player-Piano Offer — NO CASH DOWN

Just turn in your present piano or phonograph as first payment on a new Starck-Kenmore Player-Piano. At the end of 30 days begin your regular monthly payments of $10. Surprise the family with a new Player-Piano, an instrument that every member of the family can play and enjoy.

IN 30 DAYS MAKE YOUR FIRST PAYMENT OF $10 Per Month

Special Starck Player-Piano Offer

The Kenmore Player-Piano Outfit is a wonderful bargain at $395. Fully guaranteed by P. A. Starck Piano Co.



FREE
IF YOU BUY NOW
We will give a mahogany Floor Lamp with silk shade, Music Roll Cabinet, Combination Player-Piano Bench and a good selection of Music Rolls with each Player.

Open Evenings

A Description of the Kenmore Player-Piano

It is a full-size Player-Piano, playing all 88-note music. Choice of oak or mahogany cases, beautifully finished. The player-action is of the latest type and exceptionally responsive. FULLY GUARANTEED! THE KENMORE Player-Piano compares favorably with instruments selling at $650.00 to $750.00 and the complete outfit is now only $395

Payments $10 Per Month

OUT-OF-TOWN CUSTOMERS
We ship any Piano or Player-Piano anywhere in the U. S. direct from our factories, Chicago, on our FREE TRIAL, NO MONEY DOWN, EASY PAYMENT PLAN. Write for Special Bargain Bulletin.

P. A. Starck Piano Co.
Manufacturers of Starck Grand, Upright and Player-Pianos
210-212 S. Wabash Ave. (near Adams) Chicago
OPEN EVENINGS

NEW STARCK PIANOS
At Low Factory Prices
We are manufacturers of Starck Grand, Upright, and Player-Pianos. If you are thinking of buying a new Piano or Player-Piano get our

John M. Smyth Company

Madison East of Halsted

Established 1867

Every Day a Sales Day



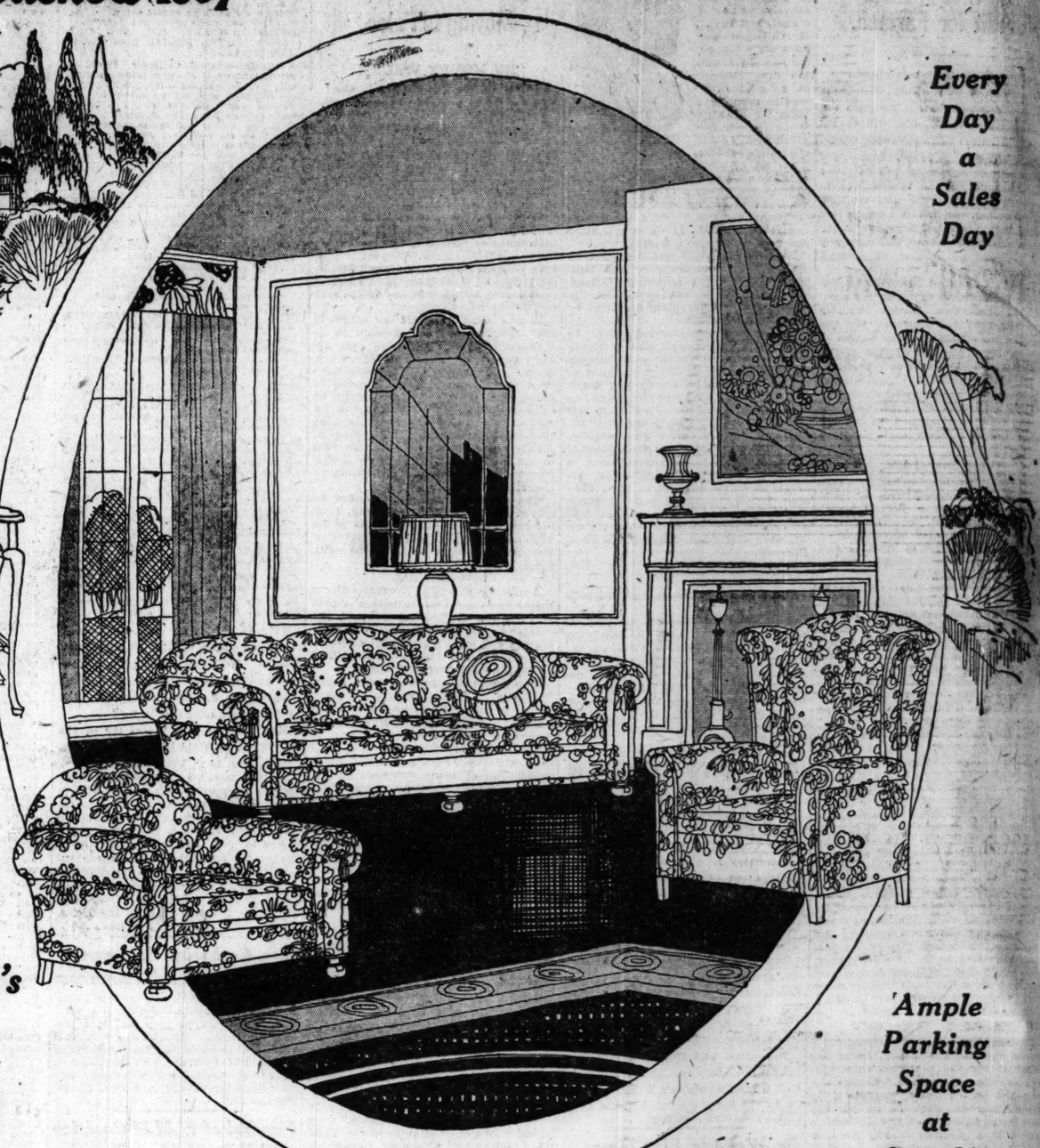
Bassinette
Ivory enamel finish, decorated. Price...$9.75

Child's Chair
Comes in combination colors of ivory and mahogany, ivory and blue, and ivory and gray $6.50

Library Table
Queen Anne period mahogany $23.00

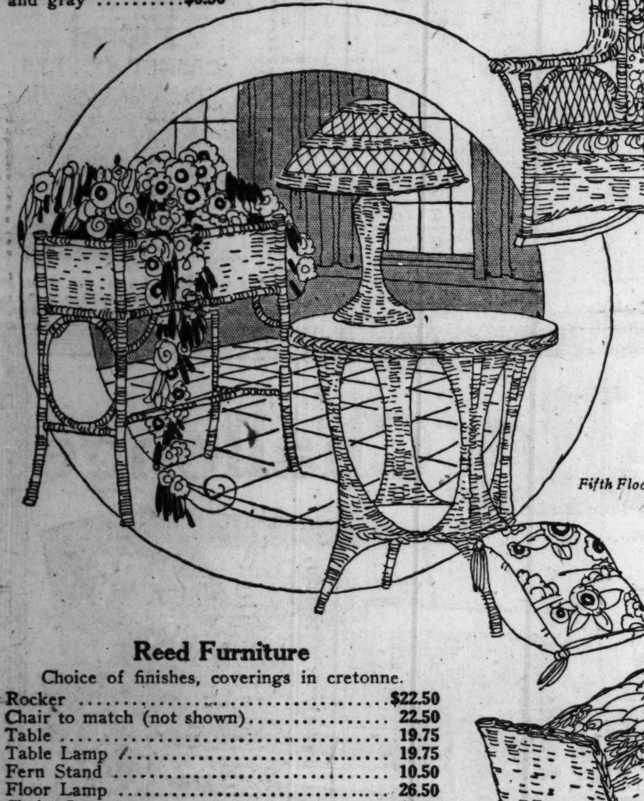


Shoppers Are Best Satisfied at John M. Smyth's



Seventh Floor.

Ample Parking Space at Smyth's



Fifth Floor.

Reed Furniture
Choice of finishes, coverings in cretonne.

Rocker	$22.50
Chair to match (not shown)	22.50
Table	19.75
Table Lamp	19.75
Fern Stand	10.50
Floor Lamp	26.50
Chaise Longue	43.50



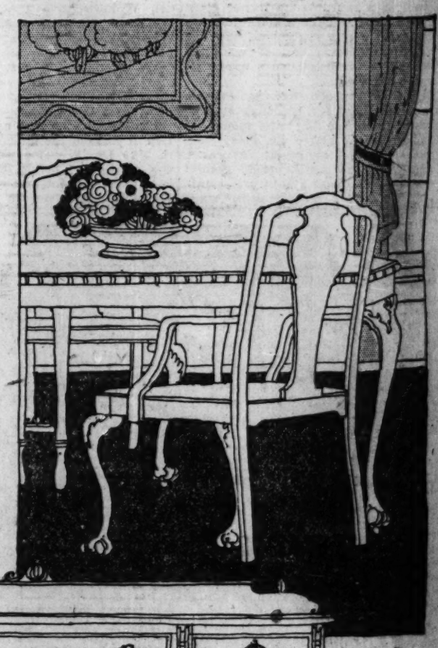
Visit Our Furnished Apartments

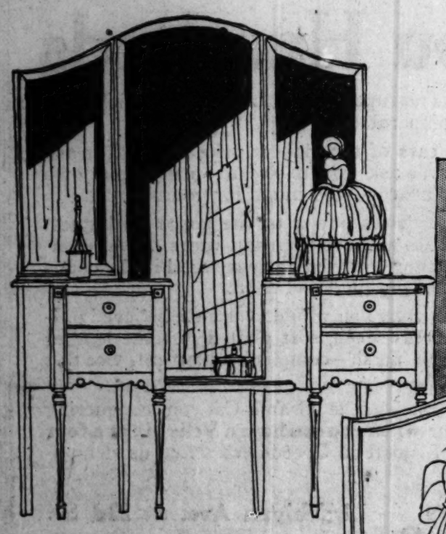
Living Room Suite
Mahogany, loose spring cushions, spring back and arms, coverings in velour, tapestry or damask; "SMYTH MADE"; 2 pieces for.....$229.00

Wing Chair
We are illustrating but one of the many odd pieces that we are offering at attractive prices. They range in price from $39.00 to $95.00.
Chair, as illustrated; "SMYTH MADE".....$39.00

Dining Room Suite
English Chippendale design, Mahogany. The chair seats are covered in blue hair cloth

Buffet Board	$89.00
China Cabinet (not shown)	78.00
Serving Table	49.50
Dining Table, oblong, top 46x60, 8 foot extension	76.00
Chairs, each	17.50
Arm Chair	22.50





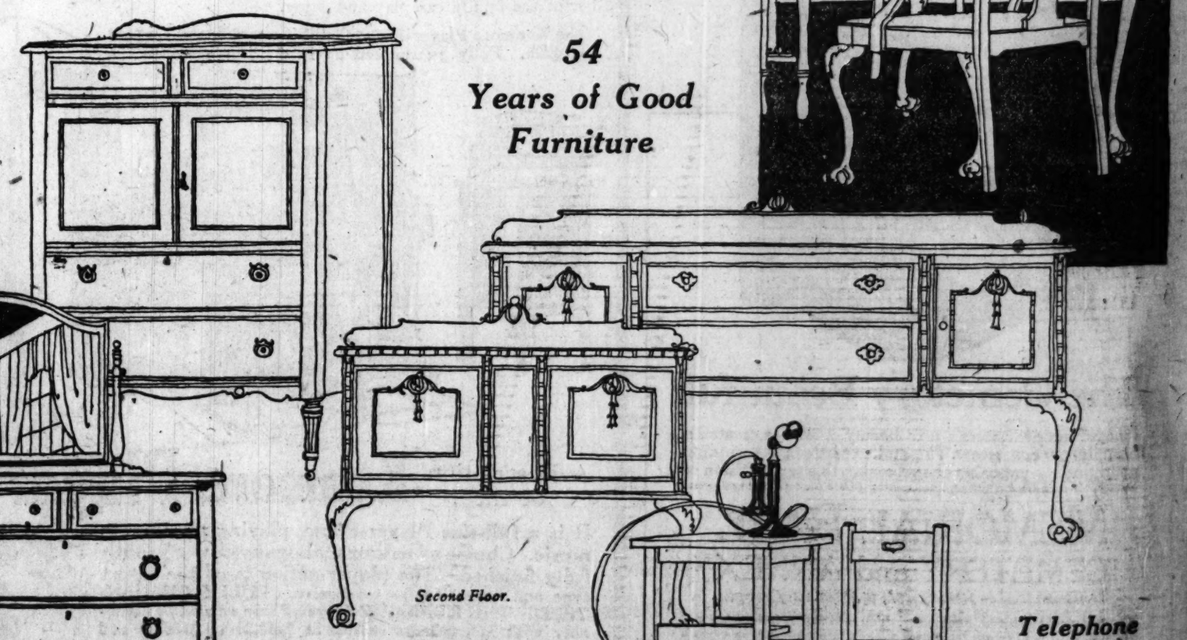
Sixth Floor.

Bedroom Suite
Louis XVI period, Mahogany or American Walnut. Dresser is 50 inches wide; has mirror 28x38 inches.

Dresser	$89.00
Chifforette	76.50
Dressing Table (not shown)	59.75
Vanity Dresser	89.00
Bedstead	76.50

Victrolas, 1st Floor





Second Floor.

54 Years of Good Furniture

Drapes—Rugs 4th Floor

Telephone Set Mahogany FINISH Price, $4.50

Store open Every Saturday Night until 10 o'clock

PART TWO
SPORT, MARKETS

Chicago Sunday Tribune.

THE WORLD'S GREATEST NEWSPAPER

10 PARTS

Part. 1—News. Editorial. 2—Sporting. Markets. 3—Rotogravure. 4—Comics. Part. 5—Fiction. 6—Fashions. 7—Household Hints. 8—Drama. Autos. 9—Society. 10—Want Ads.

AUGUST 28, 1921. A *

MRS. JONES WINS WESTERN GOLF TITLE

TWO WORLD MARKS BROKEN IN TITLE SWIMS

JAPAN'S VICTORY PUTS TEAM INTO DAVIS CUP FINAL

Defeats Australian Men in Singles Matches.

Newport, R. I., Aug. 27.—[Specail.]—Japan won the right to challenge the United States for possession of the Davis cup this morning when Ichiya Kumagae defeated J. O. Anderson, the rangy Australian, 3—6, 7—5, 2—6, 6—2, 6—1, and gained the third and deciding match of the series. The final score stood 4 to 1 in favor of the Nipponese, for in the anti-climax match this afternoon Zenzo Shimidzu took the measure of J. B. Hawkes, 4—6, 6—0, 6—2, 6—2.



ZENZO SHIMIDZU. [TRIBUNE Photo.]

It cannot be said that today's tennis was more brilliant than that of the preceding two days. The Japs played their usual steady, enduring game, gradually wearing out the men from down under, although Anderson must be given credit for playing a headier and craftier game against Kumagae than he did when he lost to Shimidzu on Thursday.

Anderson Starts Strong.

Anderson gave every indication of winning during the early part of the fray. He took the first three games, starting with his own service—not on his own earned points, but on Kumagae's errors, for of the 18 points in the first trio of games the bespectacled Jap netted six times and put the ball out for the count of 11, the Australian earning only one point, on a placement shot in the second game. Kumagae took the fourth and sixth on his own service, and then Anderson ran out the set to the tune of 6—3.

Kumagae launched into the lead in the second set. He took two games. On first on his own service at love on four outs by Anderson, and was not headed until the eighth game. He had things his own way until it stood 6—1, when the antipodean hit his stride again.

Plays Rushing Game.

He had been staying back, but he suddenly started rushing to the net and for a while he was placing things all around the Jap, taking four games in a row, and tying the score at 5 all. But he had shot his bolt. The next went to deuce, and he lost, and then Kumagae took the final game at love, for the set.

Anderson had things all his own way in the third set, and he rushed Kumagae off his feet, outscoring him 12 to 2 for a tally of 6—2.

The Jap took the first game on his own service, and by a remarkable show of speed Anderson ran out five games in a row. He was flashing the ball past Kumagae time and again, and putting it where the eventual victor could just about touch it with his racquet. Kumagae took the seventh game on his own service, but Anderson capped the set in the eighth.

Pace Tells on Anderson.

As the fourth set opened it was plain that the pace was telling on Anderson, but Kumagae showed no evidence of fatigue whatever. Anderson really beat himself. He had thirty-three errors to twelve for Kumagae, although the latter scored only five placements to Anderson's fourteen. The final set was a repetition of the fourth, Kumagae took it at 6—1, Anderson winning only one game, the second, on his own service at love.

The afternoon match between Shimidzu and Hawkes drew a fairly large gathering. Hawkes ran out the first set in a surprisingly easy manner, giving every indication of winning from his opponent; but again the stability of the easterner held true. He played a waiting game, forced the Australasian to keep to the base line, and eventually tired him out.

TILDEN, PAIRED WITH RICHARDS, NEW NET CHAMPS

Boston, Mass., Aug. 27.—William T. Tilden II. and Vincent Richards today regained the national doubles lawn tennis championship. In a match marked by supertennis, especially on the part of the youthful Richards, they defeated the eastern doubles champions, R. Norris Williams II. and W. M. Washburn, in straight sets, 13—11, 12—10, 6—1.

The national mixed doubles title went west, Miss Mary K. Browne of Los Angeles and William M. Johnston of San Francisco defeating William T. Tilden II. and Mrs. Molla Bjurstedt Mallory, 9—6, 6—4, 6—3.

Miss Browne defeated Mrs. May Sutton Bundy, San Francisco, in the final of the women's singles, 6—2, 3—6, 6—3.

In the finals for the national junior championship, Vincent Richards beat Arnold W. Jones, Providence, R. I., 6—4, 6—2.

IN the WAKE of the NEWS

BABE RUTH'S VALUE.

"BABE RUTH is a record player and not as valuable as a man of much less ability who is giving everything to his team rather than trying for a home run all the time," remarked the casual fan as three of us were discussing Yankee chances for the American league pennant.

We do not believe Ruth is a record player in the sense the term is generally used. True, Babe is trying for home runs, but the very possibility of producing them is a tremendous asset for any team. Just consider also how many passes he receives during a season.

In 1920 Babe was charged with 458 times at bat, which produced 172 hits, including 54 homers, for a batting average of .376. But Babe also received 148 bases on balls, most of them



intentional. In effect, they are not as good as singles, because a man cannot go from first to third or score from second, but they fill up the bases. Then its up to succeeding batters.

A base on balls does not figure in the batting average. Suppose, however, those bases on balls were classed as hits, since a runner gets on and called a time at bat. Then Babe would have been hitting .528. Pretty sweet average! Official figures for this year are not available, but Babe is hitting higher with about the same number of bases on balls.

When we had brought out this point, the third member of the party, an old time player and former manager, cut in with:

"There's another thing you both overlook. That's the mental effect on the pitcher. He's unconsciously thinking of Babe even when he pitches to the others. A youngster would feel it more than a vetegran, but it gets to all of them. It affects their work. You know a pitcher never thinks he is off himself. It's his arm, or his stomach, or his head. Well, when Babe's in the game, if it isn't his stomach, it's his heart."

* *

Poker Series—No. IV.

THE WILD GAME HOUND.

And now the biggest boob, I wot,
Who ever tried to win a pot!
We've hardly had one hand around
Before he starts—the wild game hound—
With "Say, this old men's stuff is slow,
Let's play another game I know.
You take the treys and deuces out
And run the joker wild about
A half a dozen hands and then
You'll never fool with this again,
And, O yes, how about some stud,
With black cards wild." We thirst for blood,
We yearn to rend him limb from limb—
But why waste strength on fools like him.
Hoosier Pat.

* *

Farm for the Cubs.

Purchase of the Los Angeles club by William Wrigley does not come as a surprise to those who knew the deal was on the fire last winter. There was a difference then on the purchase price. Meantime the coast season opened to good crowds and Owner Powers did not care particularly to sell.

The coast league plays good baseball. Many stars have come from that organization. The acquisition may prove a decided advantage in the necessary rebuilding of the north side team.

* *

This Wake Is Conducted by
Help! Help! Harvey T. Woodruff.

* *

"Oh, Sugar!"

[From Household Magazine, July, 1895.]

Sears, Roebuck & Co., better known as the Cheapest Supply House on Earth, at 171, 173, and 175 W. Adams-st., Chicago, Ill., are selling 40 lbs. of the very best granulated sugar for $1; and other groceries at proportionately low prices; they ship their goods to any one anywhere; they will supply you if anywhere within 1,000 miles of Chicago, selling granulated sugar 40 lbs. for $1, and everything accordingly. Send no money, but cut this notice out and send to Sears, Roebuck & Co., Chicago, for full particulars.

* *

Casey at the Tee.

When you see a form impressive,
Slightly bended at the knee,
With a "Hoola Hoola" waggle,
That is Casey at the tee.

When you hear a lot of language,
And you cannot find its source,
You can bet your bottom dollar
That is Casey "off the course."

When you meet a fleeting figure,
With a smile that's won him fame,
Making B lines for the nineteenth,
Know that Casey's won his game.
Grand Beach.

* *

Vacation!

A vacation is a period of time entirely surrounded by mosquitos, bounded on the north by a leaky roof, on the south by six sliver-ridden bed slats, on



the east by a smoky oil lamp, and on the west by the bullfrogs' glee club, that begins the evening performance promptly at midnight. Butt.

* *

Wake Vodveel.

He—I surely knocked them cold during my summer course to make up a condition.

She—What did you get?"

He—Zero.

Dynamite Duke.

* *

Do You Remember Way Back When: We first received a letter written on a typewriter and carried it around to exhibit to our friends?—C. W., Saginaw, Mich.

I. A. C. RELAYERS CLIP 6 SECONDS OFF OLD RECORD

Miss Sybil Bauer Victor in 100 Yard Race.

Two world's outdoor swimming records went by the boards yesterday at the Edgewater beach, where some of the National and Central A. A. U. swims were decided under ideal conditions.



SYBIL BAUER. [TRIBUNE Photo.]

Miss Sybil Bauer of the I. A. C. won the Central association championship in the 100 yard back stroke for women in the record breaking time of 1:16. Miss Bauer has been the leading woman back stroke swimmer in the country for the last two years and had been counted upon to break all previous records if conditions were favorable.

Relay Team Breaks Record.

The I. A. C. relay team, composed of Ross, Weismuller, Perry McGillivary, and Siegel, won the Central A. A. U. championship and hung up a new world's outdoor record of 3:51. The former mark was 3:57 and was held by the Tri-Color club quartet.

Miss A. Artlepp of the I. A. C. won the Illinois state championship in fancy diving for women, while Halvorsen of the C. A. A. won the same title for men.

More Title Events Today.

Another batch of National and Central A. A. U. championship swims will be held at the same place today. Summaries:

Fancy diving, women's Illinois state championship—Won by Miss A. Artlepp, I. A. C., 89.4 points; Miss Wagner, Chicago Women's Swimming association, 80.7 points, second; Miss Bresnen, West Side Women's Swimming association, 71.1 points, third.

Fancy diving, men's Illinois State championship—Won by Halvorsen, C. A. A., 128 points; J. Heyn, C. A. A., 123 points, second; McFarland, I. A. C., 120.3 points, third.

100 yard back stroke, women, Central A. A. U. championship—Won by Miss Sybil Bauer, I. A. C.; Miss Marcell Miller, I. A. C., second; Miss Happy O'Hara, I. A. C., third. Time, 1:16. New world's outdoor record.

400 yard relay, Central A. A. U. championship—Won by I. A. C. first team [Ross, Weismuller, P. McGillivray, Siegel]; I. A. C. second team, second; Chicago Aquatic club, third. Time, 3:51. New world's outdoor record.

440 yard swim, men, Central A. A. U. championship—Won by Ross, I. A. C.; B. Miller, I. A. C., second; G. McDermott, I. A. C., third. Time, 5:39 2-5.

Water polo, Central A. A. U. championship—Won by I. A. C. first team; I. A. C. second team, second. Score, 7 goals to 2.

RELAY MARKS BROKEN

New York, Aug. 27.—A world's record of 4 minutes 47 2-5 seconds for the women's 400 yard relay swimming race was set today by the team of the Women's Swimming association of New York in winning the national championship in that event at Manhattan beach. The team consisted of Aileen Riggin, Helen Wainwright, Charlotte Boyle and Ethelda Bleibtrey. The former record of 4 minutes 59 seconds was made at Bridgeport, Conn., in 1919 by a team from the same organization, consisting of Misses Boyle, Bleibtrey, Alice Lord, and Leslie Bunyan.

The national 50 yard title was defended successfully by Miss Bleibtrey who won in 29 3-5 seconds. The National high diving championship went to Miss Helen Meany of New York.

MISS AMERICA I. WINS FIRST HEAT OF GOLD CUP RACE

Detroit, Mich., Aug. 27.—[By the Associated Press.]—Miss America I. of the Detroit Yacht club, piloted by Gar Wood, captured the first heat of the Gold Cup race here this afternoon, defeating Miss Chicago of the Chicago Yacht club, driven by George Wood, the victor's brother. The winner's time for thirty miles was 31:51.94, an average of 56.5 miles an hour. Miss Chicago's time was 35:15.02.

Only two boats started out of the original entry list of fourteen.

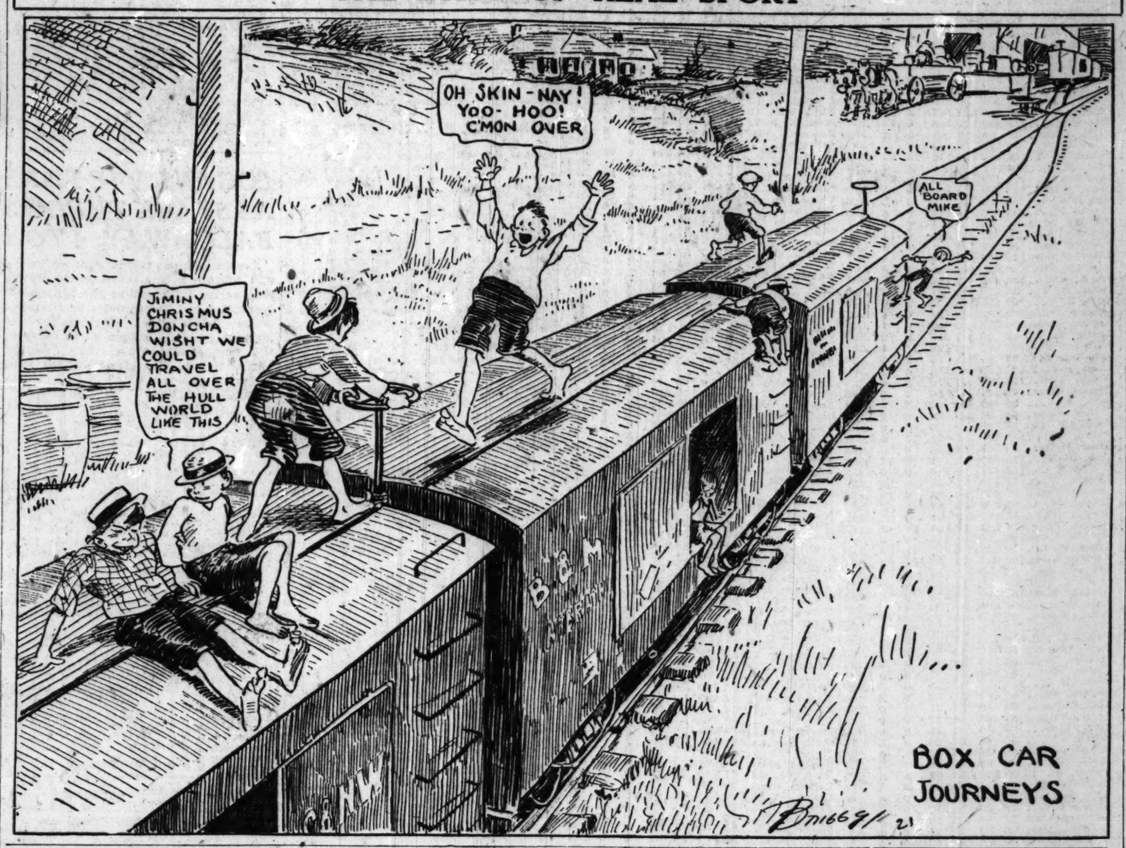
In addition to the Gold Cup race three other events were run off. They were the first heats in the Detroit trophy for single engined hydroplanes, the Wood-Fisher race for displacement boats, and the Sallan troph; cabin cruiser event.

The Detroit trophy race was won by Baby Sure Cure of Detroit. The Wood-Fisher event went to Baby Gar, driven by Gar Wood, who established a new world's record for displacement boats by driving the craft at a speed of 43.1 miles an hour. The Sallan trophy race for cabin cruisers was won by White Cap II. of the Toledo Yacht club in a field of twenty-one starters.

Johnson Disallows Claim of Protest by Cleveland

Cleveland, O., Aug. 27.—James C. Dunn, president of the Cleveland team, today received word from B. B. Johnson, president of the league, announcing he had disallowed Cleveland's protest of New York's 3 to 2 victory last Wednesday. The protest was based on Peck's alleged interference with an attempt by Catcher O'Neill of the local team to throw Miller out at third base in the ninth. Miller later scored the winning run.

THE DAYS OF REAL SPORT



The Inquiring Reporter

Every Day He Asks Five Persons, Picked at Random, a Question.

Question.

How much of the news concerning professional baseball do you read?

Where Asked.

South Water street and Michigan avenue.

J. B. Crowe, 5813 West Washington boulevard, salesman—I can't get interested in baseball news any more, since the scandal, though I ought to, talking to buyers the way I have to do. I think most of the other teams were as bad as the White Sox. I don't read any baseball "dope" now, though I used to be a real fan.



L. W. Ryan, 5411 Harper avenue, chemist — About as much as I ever did. I never read all of it. I am watching the dope on the race between the Yankees and the Indians very closely. And there's a dandy fight between New York and Pitsburgh. But I only care about the leaders—I never read about the White Sox or the Cubs.



Frank Wattells, 67 West 111th place, moving picture operator—I don't attend so many games, but I read more "dope" than ever. I'm playing the baseball pools these days, and I've been winning. I'm just as much interested in baseball as I ever was, scandal or no scandal.



R. S. Clark, 224 East Huron street, artist — The topnotchers, like Babe Ruth, are the only ones I follow, and I don't even read all the dope on them. I used to go to ball games about once a week, last year, but not over six times this year. My business prevents me from following baseball as closely as I used to.



Paul J. Martin, 7219 Bennett avenue, manager—I'm reading more baseball dope than I ever have before. It's a closer race than we've had for a long time. I read the whole business, from the box scores to the batting averages. And I'm attending more ball games this year.



Twombly Leaves Gleasons to Return to University

Pitcher Twombly of the White Sox yesterday was given permission to leave the club for the balance of the season so that he might complete his studies at Washington and Jefferson university. He will rejoin the club in the spring.

Roger Conti, French Cueist, Enters Cue Tourney Here

New York, Aug. 27.—Roger Conti, the young French professional billiardist, will compete in the world's championship balk line billiard tournament in Chicago Nov. 14 to 16, it was announced today.

HIT AVALANCHE ROUTS CUB CREW IN 15 TO 5 GAME

BY I. E. SANBORN.

Brooklyn, N. Y., Aug. 27.—[Special.]—What promised to be a good finish to the Cubs' 1921 endeavor in Brooklyn developed into an awful farce today and wound up in a 15 to 5 rout for the Killefer crew.

For four rounds Elmer Ponder held the Robins to four hits and one tally and the Cubs made the same quantity of runs off Leon Cadore. Then things began to happen. The Robins started to whale Ponder all over the place and the Cubs drove Cadore off the hill in the sixth, with the score tied and one out. Cadore weakened because of a strained leg and quit of his own accord.

Pound Ponder and Cheeves.

Ponder's support began to totter in the seventh and the Robins took advantage of it with all kinds of hits except a home run. He was relieved by Virgil Cheeves, after Griffith and Wheat had opened the round with whistling singles. Cheeves had only his glove and nothing else with which to fool the Robins. Besides, he made a wild heave on the first chance he had. It was something of a scream.

There were Robins on first and second, and Myers laid down a petty bunt. Cheeves corralled it all right, then made a hot peg to Grimes, who had come in on the bunt and was standing twenty feet from first base. Terry being the gent who covered the bag. Grimes did not expect the throw, which hit him on the shin and caromed so far that Griffith scored and the other runners moved up.

Then Things Happened.

That was the beginning of an orgy of runs, and the Robins counted ten of them in the seventh and eighth rounds. The only thing that did not happen was a balk. Kilduff made the circuit without stopping in the seventh with a three-bagger over Barber's head, followed by Hollocher's wild relay trying to catch him at third—and nobody backed up the play. Score:

CHICAGO.	AB	R	BH	TB	E
Holl'r,ss	5	0	2	5	1
Terry,2b	5	0	1	5	0
Twombly,rf	5	1	1	1	0
Deal,3b	4	1	2	3	0
Barber,lf	3	1	2	4	1
Maisel,cf	4	0	1	5	0
Grimes,1b	4	0	1	10	0
O'Farrell,c	3	1	1	3	0
Ponder,p	2	0	1	2	0
Cheeves,p	0	0	0	2	0
*Kelleher	1	1	1	0	0
	36	5	13	37	4

BROOKLYN.	AB	R	H	E
Olson,ss	3	1	0	8	0
John'n,3b	5	1	1	6	0
Griffith,rf	6	3	5	1	0
Wheat,lf	3	3	2	0	0
Ness,lf	2	0	0	0	0
Myers,cf	5	2	4	3	0
Schm'l,1b	5	0	1	14	0
Kilduff,2b	5	3	3	7	0
Krueger,c	5	1	2	4	0
*Cadore,p	2	0	0	1	0
Mitchell,p	3	1	2	2	1
	44	15	19	46	1

* Batted for Cheeves in ninth.

Chicago .....010 012 001— 5
Brooklyn .....003 131 46*—15

Two base hits—Terry, Ponder, Griffith (3), Mitchell. Three base hits—Twombly, Barber, Kelleher, Wheat, Myers, Kilduff. Stolen bases—Hollocher, Grimes, Kilduff, Mitchell. Sacrifices—Barber, Ponder. Double play—Olson-Kilduff-Schmandt. Bases on balls—Mitchell, 1; Ponder, 2; Cheeves, 2. Hits—Cadore, 10 in 5 1-3 innings; Mitchell, 13 in 3 2-3; Ponder, 11 in 6 innings (none out in seventh). Hit by pitcher—By Cheeves (Olsen). Struck out—Cadore, 2; Mitchell, 1; Ponder, 1; Cheeves, 1. Winning pitcher—Mitchell. Losing pitcher—Ponder. Umpires—O'Day and Quigley.

Brooklyn Recruit Hurls No-Hit No-Run Contest

Ludington, Mich., Aug. 27.—Clarence Brown, pitcher of the local Central league club, and under contract with the Brooklyn Nationals, hurled a no-hit, no-run game today against Grand Rapids. Only twenty-seven men faced him. Brown has won eighteen games and lost seven this season.

MAJOR LEAGUE CLUBS STANDING

AMERICAN LEAGUE.

	W.	L.	Pct.		W.	L.	Pct.
Cleveland	75	46	.620	Boston	57	62	.479
New York	73	45	.619	Detroit	58	67	.464
Wash'gton	66	59	.574	CHICAGO	52	69	.430
St. Louis	62	60	.508	Phila'phia	43	77	.358

GAMES TODAY.

Boston at Chicago. New York at Detroit. Philad. at St. Louis. Wash. at Cleveland.

NATIONAL LEAGUE.

	W.	L.	Pct.		W.	L.	Pct.
Pittsburgh	76	46	.623	Brooklyn	64	60	.516
New York	73	50	.600	Cincinnati	55	68	.447
Boston	65	55	.542	CHICAGO	49	72	.405
St. Louis	65	57	.533	Phila'phia	41	82	.333

GAMES TODAY.

Chicago at New York. Pitteb'gh at Brooklyn.

HAYES TO PLAY HERD FOR STATE NET TITLE

Winning in straight sets, and at no time being pressed, Miss Marion Leighton and Mrs. A. E. Michel carried off the state title in the final round of the women's tennis doubles championship at the Skokie Country club, defeating Miss Emily Scully and Mrs. Lewis Bailey. Last year Miss Leighton and Miss Scully, who were partners, won the title.

The match went in straight sets, both 6—3. The new champions went into an early lead in the first set, and while Miss Scully and Mrs. Bailey rallied well at times, they were never able to forge ahead in either set.

Errors Help Victors.

Miss Leighton played brilliantly, stroking with easy skill, while her partner was less flashy, but steady in placement. Miss Scully put up a good battle, and Mrs. Bailey returned with occasional flashes of speed, but in general it was the errors of the losers that gave Mrs. Michel and Miss Leighton their comfortable win.

Walter T. Hayes, the lanky veteran, and Clifton Herd will meet this afternoon for the state singles title. Both were victors in the semi-final round yesterday. Hayes disposed of A. R. Kaiser in easy fashion, by 6—0, 6—1, 6—1, but Herd had to put up a real battle to down Alex Squair, even though the match was won in straight sets. Herd slashed viciously and was too fast for Squair, who went down to defeat 6—3, 6—4, 6—3.

Squair and Green Victors.

The semi-final doubles brought out the best match of the day, a five set battle between Alex Squair and Al Green against the brothers Weber, Jimmie and Jerry.

The Webers looked unbeatable in the first two sets, coming from behind from a 4 to 1 handicap in the first set to a 6 to 4 win, and taking the second set 6—3, by another spurt after trailing. Then, with only one set needed to win, they blew up, and Squair and Green romped home with three easy sets; 6—0, 6—1, 6—2.

Hayes and Herd, national clay court doubles champions, won their semi-final match easily, defeating Preston Boyden and William Blair, 6—1, 6—2, 6—4.

Fisher of Millers Makes Hits in 33 Games in Row

Minneapolis, Minn., Aug. 27.—Robert Fisher, second baseman for the Minneapolis team, broke the association's consecutive hitting record today when he hit safely in both games of a double header with Indianapolis, making thirty-three consecutive games in which he has hit safely. Brief of Kansas City held the old record of thirty-one.

TWO BAD INNINGS BEAT FABER AND SOX BY 6-5 SCORE

SOX-BOSTON SCORE

CHICAGO.	AB	R	BH	TB	BB	SH	SB	P	A	E
Johnson, ss	5	1	1	1	0	0	1	1	2	0
Mulligan, 3b	5	1	2	2	0	0	0	1	5	0
E. Collins, 2b	5	1	2	2	0	0	0	3	3	1
Hooper, rf	5	3	2	5	0	0	1	1	0	0
Strunk, cf	2	0	1	2	0	0	0	1	0	0
Sheely, 1b	4	0	3	4	0	0	0	14	1	0
Falk, lf	4	0	0	0	0	0	0	3	0	0
Schalk, c	4	0	0	0	0	0	0	3	0	0
Faber, p	4	0	1	1	0	0	0	0	2	0
Totals	38	5	12	16	2	0	2	27	12	3

BOSTON.	AB	R	BH	TB	BB	SH	SB	P	A	E
Liebold, cf	4	1	2	2	0	1	0	2	0	0
Foster, 3b	4	1	2	2	0	0	0	0	1	0
Menosky, lf	4	1	1	1	0	0	0	3	0	0
Pratt, 2b	4	1	1	1	0	0	0	3	3	0
McInnis, 1b	4	0	1	1	0	0	0	12	2	0
J. Collins, rf	4	0	1	1	0	0	0	1	0	0
Scott, ss	4	1	1	1	0	0	0	3	3	0
Walters, c	2	0	1	1	0	0	0	4	1	0
Ruel, c	1	0	0	1	0	0	0	4	0	0
Russell, p	2	0	0	0	0	0	0	1	1	0
Karr, p	1	0	0	0	0	0	0	1	1	0
*Vick	1	0	1	1	0	0	0	0	0	0
†Jones	0	1	0	0	0	0	0	0	0	0
Totals	37	6	11	11	0	2	0	27	12	0

*Singled for Walters in seventh. †Ran for Vick in seventh.

Boston .....000 300 300—6
Chicago .....310 010 000—5

Two base hit—Sheely. Home run—Hooper. Struck out—Faber, 1; Russell, 1; Karr, 2. Base on balls—Russell, 1. Hits—Russell, 9 in 4 2-3 innings. Wild pitch—Russell. Time—1:42. Umpires—Nallin and Moriarty.

BY JAMES CRUSINBERRY.

Red Faber who is out for a record with a second division club this year, tried to win his twenty-fourth victory of the season yesterday but he bumped into two bad innings and the Boston Red Sox trimmed him, 6 to 5.

In the fourth inning things went all wrong and before anybody was out, the Red Sox had made four hits in rapid fire order. They got three runs before the side could be retired. In the seventh they poled Red for four more hits which with the help of an error netted three more runs, just enough to win.

For a time it looked as if the game was over for Red because in the very first round, with one out, Mulligan and Eddie Collins singled and Harry Hooper clouted a regular drive into the right field bleacher for a homer.

Bostons Tie in Fourth.

With three runs over the plate, naturally it looked soft for the Cascade, Ia., boy and when in the second inning the south siders raked in another run, after two were out, it seemed a cinch.

Then came the fourth. Eddie Foster opened with an infield hit and in a jiffy Mike Menosky, Derril Pratt and Stuffy McInnis had hit safely and two runs were home. Another got in while Red was getting the side out. The Sox still had a one run margin but the game looked tough. In the fifth the Sox batted in another run and immediately Mr. Allan Russell was yanked and Mr. Karr was sent to the rubber. This Karr person stopped the Sox stone dead for the balance of the ball game.

Falk's Error Fatal.

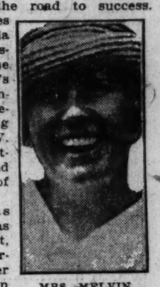
Then came the luckless seventh. Everett Scott opened with a single and went to third when Vick, subbing for Walters, poled safely to right. Sam Jones, being a fleet footed pitcher, ran for Vick. Karr produced a fly, a short one to Falk. Falk tried something smart. Scott wasn't going to try to score, but Falk bluffed a throw to the plate, and then fired to second, heaving clear over first. Scott ambled home when he didn't intend to. Then Leibold and Foster came through with base hits and three runs were over. That was just enough to win.

SCORES 6 AND 4 VICTORY OVER MRS. DOUGLASS

Gives a Great Display of Prowess in Match.

BY JOE DAVIS.

Some golfers leap to fame while others toil up the road to success. Mrs. Melvin Jones of the Olympia Fields, who yesterday won the western woman's open championship at Westmoreland by defeating Mrs. John W. Douglass of Westmoreland, 6 and 4, is a player of the latter type.



MRS. MELVIN JONES.

Three times Mrs. Jones has been medalist, but until yesterday she never went farther than the semi-final round, reaching the final four at Oak Park last year. She won the city championship in 1916 and repeated this year.

Mrs. Jones at Top Game.

In twenty-one years of play only two players from other cities have won the tournament, Mrs. Harry Hammond of Indianapolis taking the title in 1914, and Mrs. Perry Fisk of De Kalb winning in 1919.

Mrs. Douglass did all that could be expected in reaching the final. Her hope of success was to play her best game and have Mrs. Jones shoot a few strokes over her normal total. Nothing like this happened, as the Olympia Fields player, who lives on Lofty avenue, Flossmoor, was at the top of her game.

Course in Fine Shape.

Reaching the turn in 42, Mrs. Jones held a lead of 3 up, but as Mrs. Douglass won the tenth with a fine four, it was still anybody's game. Then the tide of defeat set in for the home player, and she lost the next four holes in succession, while Mrs. Jones' golf was almost flawless.

The Westmoreland course was in fine shape, but recent rains made the soft grass off the course a tough proposition, except for players with powerful wrists. The putting greens were perfect. The yardage for the holes follows:

Out 341 484 347 205 331 525 415 180 441
In .320 391 453 361 177 350 310 440 460

Two perfect shots at the first hole left Mrs. Jones a five foot putt for a 3 at the first hole, and she won, 4-5. Mrs. Douglass getting a poor drive and taking three to get home.

Mrs. Douglass Squares Match.

After they halved the second hole in normal sixes Mrs. Douglass squared at the third hole, 5-6, her fine second shot being the keynote of her success. Mrs. Jones was bunkered on her second, and, playing from off the bank, got a short cut, while her fourth also was short of the pin.

Mrs. Jones lined out a fine drive for the short fourth, being just short of the pin, and, chipping up to one foot, she nailed a perfect 3, Mrs. Douglass being bunkered on her drive and taking 4.

Although Mrs. Douglass pulled to the rough at the fifth, she played a good safe second between the pits and both reached the green in 3. Mrs. Douglass ran her approach dead and Mrs. Jones missed a three foot putt, losing, 6-5, and squaring the match.

Mrs. Jones 3 Up.

The long fifth was taken by Mrs. Jones, 6-7, Mrs. Douglass dubbing her third shot and taking 5. They got normal fives at the next hole, but at the short eighth Mrs. Jones sent her spoon shot five feet from the pin and won, 2 to 4.

Both reached the ninth green in 3, and here Mrs. Jones sunk a twenty-five foot putt for a win, 4-5. This left Mrs. Jones 3 up.

There was a brief ray of hope for the home contingent when Mrs. Douglass took the tenth hole with a perfect 4, Mrs. Jones being short on her second and third shots and taking 6 after rimming a five foot putt. Mrs. Douglass made a five footer.

Wins on Thirteenth Green.

A trapped drive cost Mrs. Douglass the next hole, and at the twelfth she was in the rough, Mrs. Jones getting home in 3 and running a long putt dead to the hole for a win, 5-6.

Turning south for the thirteenth, Mrs. Jones outdrove her opponent thirty yards, and after Mrs. Douglass had played an iron shot out of the ditch, Mrs. Jones got away a great brassie which stopped thirty yards from the pin. Mrs. Jones took the hole, 5-6, and was 5 up.

The finish came at the fourteenth, where Mrs. Jones drove the green and won, 3-4. Cards:

Mrs. Jones—Out.....4 6 6 3 6 6 5 5 2 4—42
Mrs. Douglass—Out..5 6 5 4 5 7 5 4 5—46
Mrs. Jones—In.....6 5 5 5 3
Mrs. Douglas—In....4 6 7 6 4

Mrs. Harry Hammond of Indianapolis won the championship consolation from Miss Corella Lukens of Midlothian, 1 up, her greatest lead being 3 up at the thirteenth hole.

Three Cushion Title Cue Tourney at Pittsburgh

The championship tournament for the national three cushion billiard title will be held in Pittsburgh beginning Oct. 3, it was announced here yesterday. Play will be limited to twelve contestants, who will have the priority rights to challenge in the order they finish. The entrance fee will be $150, entries closing Sept. 19.

GIANTS CUT GAP, TAKING ALL FIVE FROM CORSAIRS

New York, Aug. 27.—New York made a complete sweep of the five-game series with Pittsburgh, taking today's contest, 3 to 1, and reducing the lead of the Pirates to two and a half games. It was Nehf's sixth victory this season over the league leaders.

Carlson subdued the Giants' batters until the seventh, when singles by Frisch, Young, and Meusel, and Carey's fumble gained the victory. Score:

PITTSBURGH.	Ab	R	H	O	E
Bigbee,lf	4	0	1	4	0
Carey,cf	3	0	0	5	1
M'Nellie,ss	4	1	1	5	0
Whitted,rf	4	0	1	2	0
C'shaw,2b	3	0	0	4	0
B'hart,3b	3	0	0	1	0
Grimm,1b	3	0	0	9	0
Schmidt,c	3	0	1	3	0
Carlson,p	2	0	0	1	0
Zinn,p	0	0	0	0	0
Glazner,p	0	0	0	0	0
	—	—	—	—	—
	30	1	4	27	1

NEW YORK.	Ab	R	H	O	E
Burns,cf	3	0	0	1	0
Bancroft,ss	3	0	0	2	0
Frisch,3b	3	1	2	5	0
Young,rf	4	1	1	2	0
Kelly,1b	3	0	0	15	0
Meusel,lf	3	0	1	3	0
R'lings,2b	3	0	0	5	0
Smith,cf	3	0	1	1	0
†Stengel	0	1	0	0	0
Snyder,c	0	0	0	0	0
Nehf,p	2	0	0	4	0
	—	—	—	—	—
	27	3	5	27	0

*Tierney batted for Carlson in eighth.
†Ran for Smith in eighth.

Pittsburgh	100	000	000—1
New York	000	000	21*—3

Two base hit—Whitted. Bases on balls—Zinn, 2. Hits—Carlson, 5 in 7 innings; Zinn, 0 in 1-3 inning. Struck out—Nehf, 1. Losing pitcher—Carlson. Umpires—Moran and Rigler.

CARDS BEAT BRAVES TWICE.

Boston, Mass., Aug. 27.—St. Louis cleaned up the six game series with Boston by winning both games today, 7 to 3 and 2 to 1. Scores:

FIRST GAME.

ST. LOUIS.	Ab	R	H	O	A	E
Smith,rf	4	0	1	2	0	0
Fourn'r,1b	3	1	0	12	0	0
Stock,3b	4	1	2	1	3	0
Hornsby,2b	3	0	2	1	0	0
Mueller,cf	3	0	1	1	0	0
McH'ry,lf	3	0	1	3	0	0
Lavan,ss	4	0	0	1	2	0
Clemons,c	4	0	1	2	0	0
Sherdel,p	4	0	0	2	0	0
	32	2	8	42	0	1

BOSTON.	Ab	R	H	O	A	E
Powell,cf	3	0	0	1	0	0
Barbare,ss	4	1	0	6	0	0
Southw'th,rf	3	0	1	3	0	0
N'on,lf-1b	3	0	0	5	0	0
Boeckel,3b	4	0	2	1	0	0
Holke,1b	3	0	0	9	0	0
Nixon,lf	2	0	1	0	0	0
Ford,2b	3	0	1	7	1	1
Gowdy,c	3	0	0	4	2	0
Oeschger,p	3	0	1	0	1	1
	30	1	6	46	2	1

*Batted for Oeschger in ninth.

St. Louis	000	020	000—2
Boston	000	000	010—1

Two base hits—Nixon, Southworth. Ford. Home run—Stock. Stolen bases—Hornsby, Boeckel, Nicholson. Bases on balls—Sherdel, 5; Oeschger, 4. Struck out—Sherdel, 1; Oeschger, 1. Umpires—Klem and McCormick.

PHILLIES, 4; REDS, 3.

Philadelphia, Pa., Aug. 27.—Home runs by Meadows, Williams, and Parkinson gave Philadelphia a 4 to 3 victory over Cincinnati today. Score:

CINCINNATI.	Ab	R	H	O	A	E
Neale,cf	4	0	1	3	1	0
Mohler,2b	4	0	0	5	3	0
Groh,3b	4	0	3	3	0	0
Bressler,rf	1	0	0	4	0	0
Daubert,1b	3	0	1	9	1	0
Duncan,lf	4	1	1	0	0	0
Wing'o,c	3	0	0	5	0	1
Konetchy,2b	3	0	0	1	1	0
Fewster,ss	3	0	0	1	3	0
Rixey,p	0	0	0	0	1	0
Ruether,p	0	0	0	0	0	0
Eller,p	0	0	0	0	0	0
Rapp,p	0	0	0	0	0	0
Roush,p	0	0	0	0	0	0
Kopf,ss	1	0	0	0	1	0
Donohue,p	3	0	1	4	0	0
	32	3	7	35	11	1

PHILADELPHIA.	Ab	R	H	O	A	E
Smith,2b	4	0	0	3	1	0
Meadows,ss	4	0	1	2	3	0
Frisch,3b	4	1	2	1	2	0
Young,rf	4	1	1	2	0	0
Kelly,1b	4	0	1	12	0	0
Meusel,lf	4	0	1	3	0	0
R'lings,2b	3	0	0	5	0	0
Schmidt,c	3	0	0	4	1	0
†Stengel	0	1	0	0	0	0
Carlson,p	3	0	0	0	3	0
Zinn,p	0	0	0	0	0	0
Glazner,p	0	0	0	0	0	0
	33	4	6	36	10	0

Cincinnati	000	200	100—3
Philadelphia	010	010	011—4

Two base hits—Neale, Groh. Home runs—Meadows, Williams, Parkinson. Bases on balls—Meadows, 3; Donohue, 1. Stolen bases—Parkinson, Groh. Struck out—Meadows, 1; Donohue, 1. Umpires—Brennan and Hart.

ANTIPODES STAR AT GOLF TO PLAY IN MATCH TODAY

Joe Kirkwood, the Australian champion, who, with Victor East of Melbourne, will meet Bob MacDonald, Metropolitan champion, and Dave McIntosh, the home professional, in a thirty-six hole match at the Glen Oak Country club today, is not only the greatest trick shot player in the world, but also a high class golfer. Since leaving the antipodes he finished sixth in the British open championship, second in the big professional tournament at Glen Eagles, Scotland, third in the French open championship, second at the Oxney tournament and last week tied for fourth place in the western open at Cleveland, finishing with a count of 71.

The match will start at 9:30 and the afternoon round at 2:30. Glen Oak can be reached by the Aurora and Elgin and Northwestern roads. An admission fee will be charged.

Chicago Firemen to Play New York in Handball

New York, Aug. 27.—[Special.]—A series of handball contests has been arranged with the champions of the Chicago fire department for the fire fighters of New York by Honorary Deputy William W. Cohen, head of the athletic committee of the New York fire department. The games will be played some time in October. "Dan" Shea, champion of the local firemen, is to meet the best of the Chicago fire fighters. William Barry and Edward Gilligan of Brooklyn, winners of the doubles championships, will uphold the local honors.

Hamilton Park Net Men Beat Monroe in Matches

Hamilton Park defeated Monroe, 5 to 4, in an interclub net match at Hamilton Park yesterday. The home players captured four of the singles and one doubles with the Marasigan-R. Brown match featuring. Marasigan won, 6—4, 10—8. Summaries:

Singles—F. Podd, Hamilton, beat Lallana, 6—0, 6—3. Marasigan, Monroe, beat R. Brown, 6—4, 10—8. Parmalee, Hamilton, beat Perfecto, 9—7, 6—4. Claghorn, Hamilton, beat Figge, 6—2, 6—4. Bemis, Monroe, beat Haynes, 8—6, 6—3. Pancoast, Hamilton, beat Robinson, 8—6, 6—1.

Doubles—Lallana-Marasigan, Monroe, beat Podd-Brown, 6—4, 8—6. Parmalee-Pullen, Hamilton, beat Perfecto-Robinson, 6—2, 6—3. Figge-Alverson, Monroe, beat Moran-Pancoast, 1—6, 6—1, 6—3.

INDUSTRIAL LEAGUE.

Peoples Gas Light and Coke company defeated the Library Bureau in the northwest zone, 9 to 0. Chicago Mill and Lumber company defeated the Hibbard, Spencer, Bartlett team at Welles park, 10 to 5. Score:

Hibbard-Spencer	000	005	000—5 9 3
Mill and Lumber Co.	413	011	00*—10 8 0

Batteries—Palmo, Raymer and Chermuski, Carlson and Mokol.

Portland Cement	022	000	002—6 8 1
Illinois Steel	000	100	00*—7 11 1

Batteries—Magnussen and Gillespie; Smith and Johnson.

CRAFTSMEN'S LEAGUE.

Humboldt Park bunched hits in the fifth inning for five runs and defeated Cornerstone, 9 to 3, at Murray park. Score:

Humboldt Park	000	005	022—9 18 3
Cornerstone	000	010	002—3 7 2

Batteries—Wiltering and Bewert; Newberg and Stannell.

Washington Park, 5; Park Manor, 3.
Circle, 6; Columbian, 2.
Sincerity, 8; Parkway, 1.
Boulevard, 7; Harbor, 0.

OTHER BASEBALL SCORES.

Royal, 6; Alexander, 3.
Chalmers, 4; Pullman Transit, 1.
Ætna, 6; Fire Association, 3.
Sangamo, 8; Havolines, 1.
Nash Motors, 9; Normals, 3.
Briscoes, 10; Stacys, 5.

NET TOURNEY STARTS SEPT. 2.

Play in the annual tennis tournament of the Evanston Golf club will start on the club's courts Sept. 2. Singles and doubles for men and boys and singles for women will be played. Entries can be made with Ralph G. Crandall, chairman of the sports committee.

Major League Batting Averages

AMERICAN LEAGUE.

TEAM BATTING.

	G.	AB.	R.	H.	HR.	SB.	Pct.
Detroit	124	4,391	725	1,391	54	80	.317
Cleveland	119	4,167	711	1,309	31	37	.314
St. Louis	120	4,247	624	1,268	56	65	.299
New York	116	3,968	669	1,181	97	62	.298
CHICAGO	119	4,111	514	1,156	24	68	.281
Washington	123	4,276	583	1,200	35	87	.280
Philadelphia	120	4,268	517	1,167	69	58	.273
Boston	117	3,982	508	1,082	10	60	.272

INDIVIDUALS—15 OR MORE GAMES.

	G.	AB.	R.	H.	HR.	SB.	Pct.
Shaw, Wash.	15	12	2	5	0	0	.417
Heilman, Det.	119	478	95	192	17	2	.402
Cobb, Det.	100	398	94	156	11	12	.392
Burns, Cleve.	41	176	44	69	0	3	.392
Wood, Cleve.	41	110	18	43	1	1	.391
Ruth, N. Y.	116	407	136	156	48	11	.383
HODGE, Chi.	26	40	4	15	0	0	.375
Speaker, Cleve.	109	413	89	153	3	3	.368
Sisler, St. L.	104	436	92	159	9	13	.365
Tobin, St. L.	119	520	106	189	5	5	.364
Nuna'r, Cleve.	46	131	16	47	0	1	.360
Cole, Det.	19	20	8	7	0	0	.350
Veach, Det.	118	490	92	170	15	13	.347
E. COL'S, Chi.	105	404	56	138	2	6	.342
Williams, St. L.	115	440	89	150	19	16	.341
O'Neill, Cleve.	74	239	25	81	1	1	.339
Steph'n, Cleve.	58	195	41	66	2	4	.338
J. Bush, Bos.	34	77	4	26	0	1	.338
STRUNK, Chi.	97	351	56	118	2	7	.336
Severeid, St. L.	110	349	43	117	2	6	.335
Rice, Wash.	112	447	64	148	4	18	.331
Jacob'n, St. L.	117	458	55	151	6	5	.330
Pratt, Bost.	98	374	57	123	3	6	.329
HOOPER, Chi.	72	272	43	89	3	13	.327
Sewell, Cleve.	119	447	86	145	4	3	.324
Flagst'd, Det.	72	216	36	70	0	7	.324
Gardner, Cleve.	119	459	82	147	2	5	.320
Witt, Phila.	119	493	79	158	4	13	.320
Griffin, Phila.	37	88	12	28	0	2	.318
Evans, Cleve.	46	126	30	40	0	3	.317
Meusel, N. Y.	108	453	67	143	13	12	.316
Ward, N. Y.	116	432	61	136	3	6	.315
Blue, Det.	124	479	86	150	5	17	.313
Judge, Wash.	122	499	68	156	5	5	.313
John'n, Cleve.	93	316	47	99	2	2	.313
Shanks, Wash.	123	455	74	142	6	9	.312
Court'y, Wash	28	45	6	14	0	0	.311
Menoker, Bost.	107	387	69	120	2	11	.310
Woodall, Det.	30	39	6	12	0	0	.308
McInnis, Bost.	145	549	56	168	0	3	.307
R. Jones, Det.	112	421	65	129	1	5	.306
FALK, Chi.	118	469	52	142	4	2	.303
Baker, N. Y.	84	320	46	97	9	8	.303
Mays, N. Y.	*41	109	9	33	2	0	.303
Gharr'y, Wash.	103	333	56	100	6	4	.300
Bassler, Det.	96	323	30	97	0	1	.300
Austin, St. L.	20	50	7	15	0	2	.300
C. Walker, Phil.	108	422	66	126	17	1	.299
Shawkey, N. Y.	27	67	11	20	1	1	.299
Schang, N. Y.	107	353	55	105	4	5	.297
Welch, Phila.	105	371	47	110	6	5	.296
Wamby, Cleve.	73	277	51	82	2	5	.296
Roth, N. Y.	38	142	27	42	2	1	.296
Graney, Cleve.	60	95	19	28	2	1	.295
YARYAN, Chi	37	88	9	26	0	0	.295
Dugan, Phila.	112	436	61	128	10	5	.294
Miller, Wash.	93	350	53	103	8	3	.294
Pipp, N. Y.	110	447	71	131	6	17	.293
E. J'NS'N, Chi.	113	478	74	140	0	0	.293
S.Har's, Wash.	123	473	70	138	2	2	.292
Leibold, Bost.	86	322	59	94	0	10	.292
Ellerbe, St. L.	81	298	39	87	1	2	.292
Brazill, Phila	51	127	9	37	0	3	.291
Perkins, Phila.	114	434	48	126	10	3	.290
Jam's'n, Cleve.	104	380	61	110	0	4	.289
Bayne, St. L.	38	38	6	11	1	0	.289
E.Smith, Cleve.	100	337	76	97	10	0	.288
Pennock, Bost.	26	59	6	17	1	0	.288
J. J'n'n, Phil.	33	87	12	25	0	0	.287
O.Nush, Wash.	107	413	44	118	0	10	.286
Ruel, Bost.	101	329	38	94	0	3	.286
Milan, Wash.	82	283	38	81	1	13	.286
Dykes, Phila.	119	474	71	135	13	6	.285
SHEELY, Chi.	118	425	48	121	8	4	.285
Young, Det.	83	312	48	88	0	7	.282
Fewster, N. Y.	55	195	38	55	0	3	.282
Foster, Bost.	84	281	31	79	0	10	.281
Peck., N. Y.	112	429	97	120	6	3	.280
Shorten, Det.	77	189	31	53	0	2	.280
Uhle, Cleve.	38	75	15	21	1	0	.280
Hasty, Phila.	31	61	6	17	1	0	.279
Vick, Bost.	29	54	3	15	0	0	.278
KERR, Chi.	35	83	11	23	0	2	.277
P. Coll's, St. L.	46	98	7	27	1	0	.276
Hawks, N. Y.	38	69	14	19	2	0	.275
Gerber, St. L.	88	342	43	93	1	3	.272
MOSTIL, Chi.	67	215	29	58	3	0	.270
Karr, Bost.	31	37	2	10	0	0	.270
Ehmke, Det.	26	63	5	17	0	0	.270
Sothoron, Cleve.	22	48	2	13	0	0	.270
S. Jones, Bost.	32	78	9	21	2	1	.269
W. J'n'n, Wash	30	86	9	23	0	0	.267
Picinich, Wash	26	98	7	26	0	0	.265
Lamb, St. L.	43	129	18	34	1	0	.264
Dauss, Det.	25	72	7	19	1	0	.264
Scott, Bost.	117	440	58	116	2	3	.263
Brower, Wash.	74	198	29	52	1	2	.263
E. Smith, Wash	77	249	27	65	4	1	.261
J. Col's, Bost.	104	397	44	103	1	10	.260
Zach'y, Wash.	32	70	8	18	0	0	.257
J. Walker, Phil	17	330	37	84	2	5	.255
MULL'N, Chi.	117	473	65	119	3	10	.252
Holling, Det.	29	40	3	10	0	0	.250
McManus, St. L.	88	300	35	74	4	5	.247
E. Miller, N. Y.	19	78	13	19	0	1	.244
SCHALK, Chi.	97	320	29	77	0	1	.241
Hendryx, Bost.	49	137	10	33	0	1	.241
McCL'N, Chi.	45	142	11	23	1	2	.162
FABER, Chi.	36	88	9	14	0	0	.159

NATIONAL LEAGUE.

TEAM BATTING.

	G	AB	R	H	HR	SB	Pct
St. Louis	119	4,136	639	1,256	72	77	.304
New York	123	4,230	678	1,249	67	116	.295
Pittsburgh	120	4,265	597	1,259	30	105	.295
Boston	117	4,128	553	1,203	49	78	.291
CHICAGO	119	4,150	509	1,201	29	52	.289
Philadel.	121	4,199	497	1,208	73	47	.288
Brooklyn	122	4,250	545	1,197	51	72	.282
Cincinnati	121	4,020	486	1,108	18	85	.276

INDIVIDUALS—15 OR MORE GAMES.

	G	AB	R	H	HR	SB	Pct.
Chris'bury, Bos	32	31	10	13	1	0	.419
Hornsby, St. L.	119	465	102	192	18	11	.413
Sallee, N. Y.	31	21	2	8	0	0	.381
Scott, Boston	39	63	10	24	1	0	.381
TWOMBLY, Ch.	64	117	16	43	1	0	.368
KILLEFER, Ch.	35	107	9	38	0	3	.355
Ruether, Brk.	36	71	9	25	1	1	.352
Cutshaw, Pts.	78	283	41	99	0	12	.350
Roush, Cin.	100	375	59	130	3	15	.347
Cruise, Bos.	79	243	33	83	8	8	.342
Nicholson, Bos	66	202	28	69	4	4	.342
McHenry, St. L.	117	444	75	152	16	7	.342
Young, N. Y.	112	391	69	133	3	18	.340
Schmandt, Brk	66	244	34	83	1	2	.340
Mann, St. L.	81	216	50	73	7	5	.338
Fournier, St. L.	114	449	80	151	15	15	.336
Bigbee, Pts.	115	508	90	170	3	16	.335
Meusel, N. Y.	118	470	76	155	13	11	.330
Mueller, St. L.	23	73	10	24	0	0	.329
C.Williams, Ph.	113	436	53	142	14	4	.326
Gowdy, Bos.	47	110	11	36	2	2	.327
Johnston, Brk.	128	506	89	165	5	22	.326
Frisch, N. Y.	123	508	96	165	8	42	.325
Bancroft, N. Y.	123	489	101	159	5	13	.325
MARRIOTT, C.	34	31	3	10	0	0	.323
R.GRIMES, Ch.	119	433	75	139	3	2	.321
J. Smith, St. L.	82	293	65	94	5	2	.321
ALEX'DER, C.	22	72	7	23	1	0	.319
E. Smith, N. Y.	71	186	26	59	7	2	.317
Robertson, Pts.	52	155	21	49	4	2	.316
Snyder, N. Y.	86	251	27	79	8	2	.315
Mar'ville, Pts.	119	480	78	150	1	20	.313
Wheat, Brk.	118	460	67	144	13	11	.313
So'worth, Bos.	117	476	67	149	6	11	.313
Powell, Bos.	115	476	82	149	8	5	.313
Carey, Pts.	106	397	68	124	6	26	.312
MAISEL, CHI.	94	333	43	104	0	16	.312
Gaston, N. Y.	17	16	1	5	0	1	.312
Groh, Cin.	67	236	37	74	0	11	.311
Bruggy, Phila.	85	248	25	77	4	5	.310
Griffith, Brk.	103	362	52	112	10	3	.309
C.Walker, Phil	84	270	41	83	2	3	.307
Bressler, Cin.	76	215	24	66	1	3	.307
BARBER, CHI	96	341	50	104	1	2	.305
SULLIVAN, C.	65	210	23	64	4	3	.305
R.Miller, Phil.	57	204	20	62	3	4	.304
Coumbe, Cin.	25	23	2	7	0	0	.304
Burns, N. Y.	121	496	97	150	4	17	.302
Peters, Phila.	118	136	7	41	1	1	.302
Boeckel, Bos.	117	457	72	138	7	18	.302
FLACK, CHI.	102	454	65	136	6	14	.300
Schultz, St. L.	78	240	32	72	3	4	.300
KELLEHER, C.	71	223	20	67	3	2	.300
Stock, St. L.	115	451	73	135	1	9	.299
Konetchy, Phil	96	353	47	102	7	4	.289
Daubert, Cin.	111	419	53	125	1	7	.298
Bancroft, Phila.	65	252	29	75	0	3	.298
DEAL, CHI.	90	330	41	98	3	3	.297
Duncan, Cin.	114	411	49	122	3	8	.297
Tierney, Pts.	99	387	45	115	3	4	.297
Barbare, Bos.	117	486	57	144	0	11	.296
HOL'CHER, C.	110	454	54	134	0	3	.295
Bohne, Cin.	121	480	71	141	3	21	.294
Wright'one, Ph.	86	306	45	90	0	3	.294
Schmidt, Pts.	98	340	47	101	0	9	.292
Whitted, Pts.	94	363	56	106	5	5	.292
Grimm, Pts.	119	449	57	130	6	5	.290
Lee, Phila.	74	243	25	71	3	3	.290
Ainsmith, St. L.	45	124	10	36	0	1	.290
Kilduff, Brk.	99	324	38	93	2	4	.287
Harrarve, Cin.	74	209	21	60	1	2	.287
Rawlings, N.Y.	115	454	48	130	2	1	.286
TERRY, CHI.	93	372	46	106	2	0	.285
Brown, N. Y.	65	127	16	36	0	0	.284
Ford, Bos.	116	421	43	119	3	2	.283
Wingo, Cin.	77	233	19	66	3	2	.283
LeB'veau, Phil.	65	187	26	52	5	2	.283
Clemons, St. L.	89	280	20	79	2	0	.282
Neis, Brk.	82	197	31	55	3	8	.279
Fillingim, Bos.	36	68	8	19	2	0	.279
Barnhart, Pts.	92	340	53	94	2	2	.277
Park'son, Phil.	84	303	28	83	2	1	.274
B.Grimes, Brk.	28	91	8	25	1	0	.274
Ehrson, Bos.	40	85	12	23	2	0	.271
Myers, Brk.	115	438	38	118	3	6	.269
Olson, Brk.	121	523	72	140	2	3	.268
Luque, Cin.	34	86	5	23	0	0	.267
Shower, Pts.	26	34	5	9	0	1	.265
King, Phila.	77	228	30	60	4	0	.263
Carlson, Pts.	22	19	1	5	0	0	.263
Lavan, St. L.	115	430	47	115	2	5	.262
Krueger, Brk.	55	130	15	34	3	2	.261
Brottem, Pts.	22	60	5	15	0	1	.250
Stengel, N. Y.	35	73	8	19	0	1	.260
Rapp, Phila.	92	313	43	81	1	5	.259
O'Neil, Bos.	81	228	22	59	2	1	.259
Neihf, N. Y.	32	66	9	17	0	0	.258
Monroe, Phila.	44	94	14	24	2	1	.256
Adams, Pits.	21	55	60	14	0	1	.255
Fonseca, Cin.	58	209	25	53	1	1	.254
Hoke, Bos.	117	446	52	112	3	5	.251
JONES, CHI.	21	16	0	4	0	0	.250
MARTIN, CHI.	30	57	1	14	0	1	.246
Neale, Cin.	78	261	42	64	0	11	.245
Heath'te, St. L.	50	148	17	36	0	7	.243
Cooper, Pits.	26	99	10	24	0	0	.242
Crane, Cin.	66	25	19	49	0	2	.239
O'FAR'ELL, C.	73	201	22	45	4	0	.224
DALY, CHI.	42	113	11	25	0	0	.221
FREEMAN, C.	29	38	2	7	0	0	.184
CHEEVES, CH.	26	40	2	6	0	0	.150
YORK, CHI.	32	36	2	5	0	0	.139

BUNCHED BINGLES HELP SPEAKERS BUMP SENATORS

Cleveland, O., Aug. 27.—Cleveland bunched hits off Zachary today and defeated Washington, 6 to 2. The Nationals scored two runs off Uhle in the sixth and had the bases filled when Bagby went to the slab. A double play, started by Sewell, prevented further scoring. Score:

WASHINGTON.	Ab	R	H	O	A	E
Judge,1b	4	0	0	11	0	0
Bush,ss	3	1	2	1	0	0
Rice,rf	4	1	1	0	0	0
Milan,cf	4	0	1	3	1	0
Pipp,1b	4	1	1	10	0	0
Ward,2b	4	0	0	4	0	0
McN'ly,3b	4	0	1	3	0	0
Schang,c	4	0	0	4	0	0
Collins,p	4	0	0	2	0	0
	35	3	6	27	1	0

CLEVELAND.	Ab	R	H	O	A	E
Jamie'n,lf	4	1	2	2	0	0
Wamby,2b	3	1	2	5	0	0
Cobb,cf	3	1	2	2	0	0
Veach,lf	4	0	1	1	0	0
Gardner,3b	3	0	0	2	0	0
Sewell,ss	4	0	1	1	0	0
Burns,1b	4	1	2	10	0	0
O'Neill,c	3	0	1	7	0	0
Uhle,p	2	1	1	1	0	0

ONE HANDED SHOT WINS LAST PRIZE IN TRAP TOURNEY

BY WALTER ECKERSALL.

After going into a seven cornered tie for honors in class 1 of the classification competition, final of the Grand American handicap trap shooting tourney held over the traps of the South Shore Country club yesterday, Johnny Noel, one handed shot of Nashville, Tenn., defeated E. W. Renfro of Butte, Mont., in the final shoot-off by one target.



In this event which called for 100 targets, 16 yards rise, seven shots tied for first place with perfect scores. The competition was open only to experts who had averages of 94 per cent or better. Weather conditions were ideal for excellent scores as there was no wind to cause the targets to take fluky flights.

Chicago Man Also Victor.

In class 2, open to shots with an average between 90 and 94 per cent, Ellis Nask of Canton, O., winner of the Grand American handicap held Friday and Dean Bergen of Chicago tied with perfect scores. In the shoot-off at 25 targets, the Chicagoan won by one target.

Another shoot-off was necessary to determine a winner in class 3 as M. M. Footte of Columbus, O., and J. A. Bolen of Kansas City knotted for the honor with scores of 98. After two test to determine a victor, the Kansas City expert won, 25 to 24. Shooters with an average of 86 to 90 took part in the event.

F. D. Telling of Cleveland, O., won the class 4 trophy with a total of 99. He shot well throughout the race, and lost a target in his opening event. Shots, with averages from 82 to 86 were eligible for this match.

Naperville Shot on Top.

In class 5 Phil Hammersmith of Naperville, Ill., won the prize by defeating C. W. Foss of Flint, Mich., in the shoot-off of a tie. In the preliminary round the experts tied with scores of 94. In the first test the Napervill shot won, 25 to 24.

B. A. King of Delta, Colo., won the first leg of the Governor's cup offered to the amateur who made the highest score in all amateur events held during the week. King broke 767 targets out of 800. J. S. Day of San Antonio, Tex., was second with 765, and Dave Fauske of Worthington, Minn., third with 766.

Throw 305,755 Targets.

The tournament was pronounced the most successful in its history by Stoney McLinn, secretary of the A. T. A., who was general manager of the event. During the event 305,755 targets were thrown. Following are yesterday's leading scores:

CLASS 1.

Johnny Noel, Nashville, Tenn.	100
E. W. Renfro, Butte, Mont.	100
Dave Fauskee, Worthington, Minn.	100
C. A. Gunning, Longmont, Colo.	100
Frank Hughes, Mobridge, S. D.	100
E. S. Hootman, Hicksville, O.	100
W. Henderson, Lexington, Ky.	100
E. M. Daniel, Lynchburg, Va.	99
Fred Plum, Atlantic City, N. J.	99
W. S. Hoon, Jewell, Ia.	99
K. F. Woodward, Houston, Tex.	99
Frank Troch, Vancouver, Wash.	99
Harve Dixon, Ononogo, Wis.	99
A. H. Winkler, Chicago, Ill.	99
F. W. McNeir, Houston, Tex.	99

CLASS 2.

Dean Bergen, Chicago, Ill.	100
Ellis Nask, Canton, O.	100
R. J. Goward, Aitken, Minn.	99
C. W. Hedge, Chenoa, Ill.	99
N. C. Tyler, Clarksdale, Miss.	99
George Steed, Kingman, Kris.	99
A. M. McCrea, Lamar, Mo.	99
George Nicolai, Kansas City, Mo.	99
S. L. Jenny, Highland, Ill.	99
R. Ainsworth, Larned, Kas.	99
C. F. Moser, Sharon, Wis.	99

CLASS 3.

J. A. Bolen, Kansas City	98
M. M. Foote, Columbus, O.	98
Vic Snyder, Cleveland, O.	97
P. M. Keller, Fort Wayne, Ind.	97
W. C. Peacock, Chicago, Ill.	97
L. J. Micka, Hibbing, Minn.	97
Thomas Fingle, Wellington, Ill.	97
R. W. Haines, Philadelphia, Pa.	97
R. B. Barris, Memphis, Tenn.	97
L. D. Frisbee, Sheldon, Ia.	97
Frank Etchen, Coffeyville, Kas.	97

CLASS 4.

F. D. Telling, Cleveland, O.	99
T. C. Goodwin, Baxter Springs, Kas.	97
I. Andrews, Spartanburg, S. C.	97
F. J. Clark, Sheldon, Ia.	96
F. Crawford, Canton, O.	96
G. F. Flaherty, Mason City, Ia.	96

CLASS 5.

Phil Hammersmith, Naperville, Ill.	94
C. W. Foss, Flint, Mich.	94
J. P. Somer, New York City	90
S. S. Foster, Mason City, Ia.	90

ONE HUNDRED MILES AN HOUR IN A BOAT



BY ROBERT EDGREN.

ONE of the year's greatest sporting events will be the international motor boat race at Detroit, beginning Sept. 3, when Gar Wood will defend the Harmsworth cup that he captured in England last year. Motor boat racing has been a thrilling sport ever since the Hard Boiled Egg ran twenty-two miles an hour on the Hudson, breaking world's records and completely flabbergasting all the old salts, who said no gas driven craft would ever run at the impossible speed of a mile in two minutes.

Gar Wood's latest, Miss America, will go at least four times as fast as the Hard Boiled Egg. Gar counts on a sustained speed of about ninety miles an hour, averaging a mile in forty seconds. If the English contenders can beat that let them have the cup. It will take some beating.

National Figure in Sport.

Gar has become a national figure in amateur sport during the last three or four years. When only 13 he ran a motor boat for the government at Duluth, and learned a lot about engines. He loved the water, and when he could afford it he bought a small launch. When Gar was married he and his wife spent their honeymoon on a little cruiser of the chug-chug variety. Mrs. Wood, by the way, is as good a sportsman on the water as her husband, and she can drive a cruiser or a speedboat at a record clip on salt water or fresh, with the best of the skippers.

Later Gar Wood invented certain mechanical devices which he now manufactures in an immense factory in Detroit, where he has made enough money to have all the boats he wants, with no limit on any detail of their outfitting. He lives in a cottage at Algonac, next door to Chris Smith's boat shop, where all his racers and cruisers are built under his own direction.

Drives Own Races.

Gar Wood always drives his racers himself and Jay Smith handles his engines. Gar doesn't take his sport second hand. The reason he doesn't care for horse racing is that he'd have to let the jockeys have all the fun. His first jump into big league speed racing was as part owner of the first Miss Detroit, which won the gold challenge cup at Manhasset bay in 1915. Chris Smith was builder. After that Gar had Smith build all his speed boats, and he has win the gold challenge cup, championship of America, four years in succession, with Miss Detroit II., Miss Detroit III., Miss Detroit III., and Miss America.

Last year, having won everything worth going after in America, Mr. Wood took his two racers, Miss Detroit V. and Miss America, to England. It cost him about $5,000 to ship his racers on a steamer, and probably not less than $50,000 in incidental expenses.

Travels 79 Miles an Hour.

Miss America walked off with the race, showing a speed of 79 miles an hour—smashing all records. Miss America had two Liberty motors. They were built for the government to be used in war planes, after the war were bought by Gar Wood and overhauled and equipped for marine racing by Chris Smith, who is as much a wizard with engines as he is with boats. In all the time trials and racing in English waters neither boat was overhauled, and there was not even a valve ground on any of the motors.

The new defender built this spring in Chris Smith's shop carries four Liberty motors in place of two. Gar Wood expects eventually to drive a speedboat at the terrific rate of 100 miles an hour. He has already gone well over 90 miles an hour.

Other Boats Being Built.

In the international race at Detroit each country can enter three boats. Gar Wood has three that can beat 70 miles an hour, steady running. The trials may show that he has all three defenders, although many other racing boats are being built in different parts of the country to compete against him.

What the English will have is unknown. They're as much under cover as Carpentier at Manhasset. But their builders studied the Smith boats when Gar was racing in England, and no doubt they'll adopt some of the speed point developed at Algonac.

Real Test for Engine.

"The Liberty motor," Gar Wood told me, "will revolutionize marine motor building. Beside the Liberty motor, the best foreign marine motors I've ever seen are junk. I don't believe that any foreign motor built during the war was ever better than the Liberty."

[Copyright: 1921: By The Bell Syndicate, Inc.]

Woods and Waters by LARRY ST. JOHN

WHERE DO THE WALL EYES GO?

VERNON L. PHILLEY, Valparaiso, Ind., writes: "Your article about wall eyes, so complimentary to that gentleman, forces me to take up the wall eye situation in Flint lake in Porter county, Ind.



LARRY ST. JOHN. [TRIBUNE Photo.]

"About twenty years ago fishermen with strong tackle occasionally caught good sized wall eyes, while 'pan' fishermen sometimes hooked one on light tackle which generally broke and the light tackle which generally broke and the light tackle man had left only the story of the 'big one that got away.'

"Back in those days fishermen with lots of time and patience rigged up all sorts of tackle for trolling and still fishing in the deep holes, using all kinds of accepted baits for said wall eyes, but never, to my knowledge, did any one catch the second one in any season, and generally the first one was caught accidentally or without special preparation for the catch.

"The last one I saw I picked up in July, 1915. He had attempted to swallow a blue gill, probably seven inches long. The blue gill became lodged in his mouth and as he could neither swallow or disgorge his early breakfast he drowned or choked to death, whichever one's verdict might be.

"Flint lake was stocked with these fish probably twenty or twenty-five years ago. The Indiana fish and game conservation authorities do not stock lakes with wall eyes, I am informed, although they put them in rivers.

"Why have they apparently disappeared in this lake? Why did they not take the approved wall eye baits?"

We are asked these questions many times every season concerning lakes in various parts of the country. The problem of disappearing wall eyes is puzzling fish culturists as well as anglers because it involves many things that are still to be learned about the fish in question.

In a general way we know that the wall eye prefers cold water, deep holes, rocky ledges, or sand bars in "deepish" places, where there is more or less current. We also know that he is impatient of restraint, that he likes to range far and away, hunting in schools and not hiding under cover, like the pike or pickerel, to pounce out at edible passersby. Hence the folly of calling the wall eye a pike when he is a perch and has no pikelike traits.

We know, further, that the wall eye is among the first of our common fishes to spawn in the spring and that he does not protect his spawn or fry. It is quite likely that this latter trait has much to do with the disappearance of the species in small lakes, especially in waters inhabited by the wall eye's little cousin, the yellow perch, who is a notorious spawn and fry eater. Another thing, young wall eyes are cannibals and literally eat each other up; small lakes to be stocked with these fish should receive from 60 to 100 times more fry than the number of fingerlings desired. Dumping a few cans of wall eye fry haphazardly into a lake is not stocking the lake.

JIMMY MURPHY BACK IN U. S.

New York, Aug. 27.—Jimmy Murphy, American auto driver, who won the Grand Prix road race at Le Mans, France, last July, arrived here today on the steamer George Washington.

WILSON AND DOWNEY BOUT A SLUGGING GO

BY HARRY NEWMAN.

New York, Aug. 27.—[Special.]—When Johnny Wilson and Bryan Downey put up their hands at Tex Rickard's park in Jersey City Labor day the talent is likely to be treated to a lively session of old fashioned go-as-you-please slamming.



BRYAN DOWNEY. [TRIBUNE Photo.]

John and Bryan got along like a pair of mad dogs, and when they toe the scratch there is bound to be something doing. Neither boy has forgotten the last scrimmage at Cleveland, and both are determined to settle their differences for all time.

Ohio Scrapper Confident.

Downey is here working like a trojan, confident he is Wilson's master. The chunky Columbus youth continued his training stunts at Billy Grupp's gymnasium today, and boxed several spirited rounds with Johnny Papke and Johnny Parr. Papke is a southpaw puncher, and works along the same style as Wilson. It was with this idea in mind that Bryan engaged the lefthander.

Parr stepped out during the training work, and gave the Downey entry plenty to attend to. During one of the scrimmages Downey nailed the sparring mate with a right smash, and for a moment it looked as if there might be a knockout. Jimmy Dunn, manager for the Ohio boy, expressed himself as very well pleased with the work of his charge.

"No Funny Count This Time"—Dunn.

"Bryan will take that fellow this time just as easily as he did the last time, and there will not be any funny count, either," was the way Dunn declared himself.

Wilson, accompanied by his manager, Marty Killilea, and two sparring partners, Paddy Flynn and Ned O'Flanagan, went to Manhasset immediately upon their arrival. The middleweight champion of the world—outside of Cleveland—will occupy the same quarters used by Georges Carpentier while the latter was preparing himself for his battle with Dempsey.

The champion and his manager say Downey will hit the floor about the sixth round and stay there. According to Wilson he was not right when he met Downey at Cleveland, but this time it will be different.

"I was a little off form in my last encounter with Downey," said Wilson today, "but I promise you that I will be in the pinkiest form ever when we put up our dukes at the Jersey City arena Labor day. I'll stop that fellow just as sure as fate. There will be nothing to it this time."

SAM MANDELL TO BOX FARRELL IN LABOR DAY SHOW

BY WALTER ECKERSALL.

Fistic fans accustomed to seeing boxing shows on Labor day will not miss their treat this year. Jim "Tex" Mullen, matchmaker for Aurora shows, has announced a card with Sammy Mandel of Rockford, Ill., and Young Farrell of San Francisco as the stemwinders for Labor day afternoon. The main event will be supported by an eight round semi-windup and four six round preliminaries.



SAMMY MANDELL. [TRIBUNE Photo.]

The excellent showing which Mandell made against Pal Moore in the Aurora ring Friday night has made him an attraction in the middle west. The Rockford boxer is improving with every battle, and as he came out of last week's contest in good shape, he is expected to give another great exhibition on Labor day.

Farrell a Worthy Opponent.

Local fans will remember Farrell as an opponent of Jimmy Kelly in the Aurora ring a short time ago, when honors were about even, but the coast fighter made such a good showing that his services have been in demand. It was Farrell's first fight in months and he did well against Kelly, who has been fighting with regularity. The weight for the bout will be 120 pounds at noon on the day of the show.

Phil Harrison, west side light heavyweight, and Riley's unknown will trade punches in the eight round semi-windup. The unknown is a north sider with pugilistic ambitions, who has been eager to meet Harrison for months.

Smith to Box Schaeffer.

Harold Smith of the stockyards and Herbie Schaeffer will clash in the opening six round bout. They will make weight at 115 pounds. Reb Russell and Jimmy Nikol, local middleweights, will be the principals in the second encounter.

Paddy Clancy and "Battling Sammy" Hess, both of the stockyards, will mix in the third preliminary. They will weigh in at 133 pounds. Jimmy Kelly, west side bantam, and Bud Taylor of Terre Haute, will meet in the fourth match at 116 pounds.

It will be a twilight show and popular prices of $2, $3, and $5 will prevail. Tickets will be placed on sale on Tuesday at 129 North Clark street and 153 North Clark street.

ONWENTSIA POLOISTS DEFEAT NORTH SHORE

Onwentsia defeated North Shore at polo at Lake Forest yesterday in the second of a two game series by a score of 11 to 7 after a hard uphill battle during the first half of which the visitors looked like sure winners.

The local team was handicapped four goals to start, and when the visitors added three to this handicap in the third and fourth periods it looked bad for the men led by Capt. Bud H. Rader.

Onwentsia First to Score.

Onwentsia get the first goal in the first period after some hard playing back and forth, Rader scoring a few seconds before the end of the session. Neither team was able to score in the second chukker, but Seaverns sent one through for Onwentsia in the third, and the count was 4 to 2 in favor of North Shore. Then the visitors came with a rush and Byfield scored at the end of the period.

Hayes kept up the work in the fourth session and Capt. Lorber followed with another score, which made the tally 7 to 2 in favor of North Shore.

Goals in Bunches.

Here Campbell got going for Onwentsia and knocked in two goals just before half time, and his team was only three goals behind. The rest of the game was all Onwentsia. Campbell and Capt. Rader scored in the fifth, three shots were sent through in the sixth, and Bud Seaverns scored twice in the seventh, putting Onwentsia in the lead by four goals. There was nothing doing in the eighth for either.

Lineup:

ONWENTSIA [11].		NORTH SHORE [7].
Campbell	No. 1	Byfield
Rader [Capt.]	No. 2	Hayes
Seaverns	No. 3	Bering
Breeze	No. 4	Lorber [Capt.]

Goals—Campbell, 4; Rader, 3; Seaverns, 3; Breeze, 1; Lorber, 1; Hayes, 1; Byfield, 1. Referee—Maj. Hughes, Fort Sheridan.

MORAN, MARTIN MAY GET LONDON BOUT WITH CARP

PARIS, Aug. 27.—Georges Carpentier will be called upon to face an opponent in Albert hall, London, Dec. 2, says the newspaper Auto. His opponent will be picked by Maj. Wilson, English fight promoter, from four prominent heavyweights—Bob Martin, heavyweight champion of the American expeditionary forces; Frank Moran, the veteran pugilist; Boy McCormick, the English light heavyweight, and Joe Beckett, whose defeat by Carpentier in December, 1919, provided a sensation for the sporting world.

The fight will be of twenty rounds' duration, with four ounce gloves.

TOM GIBBONS AND DAN O'DOWD SIGN FOR LABOR DAY GO

Tom Gibbons of St. Paul and Dan O'Dowd of New York yesterday signed articles for their ten round bout at South Bend on Labor day. The signatures were obtained by Floyd Fitzsimmons, Benton Harbor promoter, who is helping stage the show.

According to Eddie Kane, manager of Gibbons, the promoters had some trouble obtaining O'Dowd's signature. The New Yorker wanted a larger guarantee than the promoters could offer, but Fitzsimmons stepped into the breach and clinched the match. Terms offered to Gibbons were satisfactory, according to Manager Kane.

Gibbons will arrive in Chicago tomorrow to complete his training at the Arcade. He will depart for the battleground the latter part of the week. O'Dowd will go direct to South Bend this week to taper off his work.

CHICAGO GRID LEAGUE TO MEET.

The Chicago Football league will hold its first meeting at the Sherman hotel Monday evening, Aug. 29. All members of the league are requested to be present.

Do You Believe in Saving Money?

The way to save money on clothes is to know when and where to buy. Right now is your biggest opportunity of the year to get good clothes at a big saving.

The newest patterns in woolens from the world's finest looms are here for fall and winter, at the lowest summer prices.

THE QUALITY IS RIGHT
THE PRICE IS RIGHT

AND THE TIME TO BUY IS NOW, before this extraordinary sale ends.

Suit and Extra Trousers
$45—$55—$65
and Upward

No better time to get an Overcoat, a Full Dress, Tuxedo or Frock Suit at a great saving.

Sale ends Saturday, Sept. 3rd

NICOLL The Tailor
WM JERREMS' SONS
Clark and Adams Streets

Cut Your Own Hair
Use a Duplex—Save $49.00



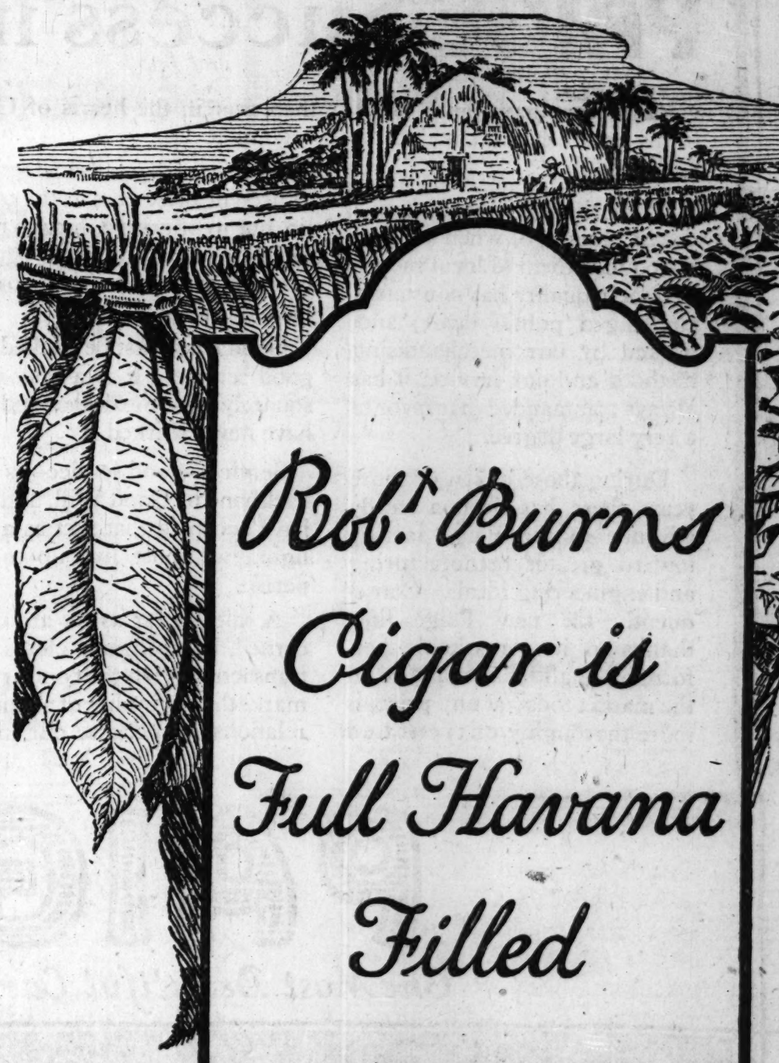
100 HAIR-CUTS AT THE BARBER'S COST.....$50.00
100 HAIR-CUTS WITH A DUPLEX COST.....1.00
SAVING.....$49.00

Isn't that worth while? Besides the cash saving, there are many other advantages. You can cut your hair in less than five minutes, any time you want to, instead of wasting hours at the barber shop. No danger of caching scurvy, dandruff or other diseases. Mothers can cut their children's hair. And you are sure of a smooth, even hair-cut at a cost of one cent, instead of paying from 35c to 50c for one that is likely to be uneven and jagged.

You Can't Go Wrong With a DUPLEX—The Slanting Teeth Won't Let You

The regular price of the Duplex Hair Cutter with stropping attachment is $2.00. But to readers of The Tribune who order IMMEDIATELY, and send this ad with only $1.00, we will send the complete outfit with stropper, all ready for instant use, postage paid, to any address. Don't delay—send only one dollar for stropper and Duplex Hair Cutter. This whole wonderful outfit complete at half price. AGENTS WANTED.

DUPLEX MANUFACTURING CO., Dept. W28. DETROIT, MICH.



Rob't Burns Cigar is Full Havana Filled

PERFECTOS: 2 for 25c
INVINCIBLES: 15c straight
(FOIL WRAPPED)

General Cigar Co., INC.
NATIONAL BRANDS

Distributing Branch
CHICAGO

FREEMAN PRIZE AT EDGEWOOD IS WON BY GREEN

F. P. Green won the L. T. Freeman prize at Edgewood with a net card of 69. In play for the Dr. W. E. Code trophy, F. C. Baker defeated W. H. Ward, 4 and 2; C. Noble defeated R. J. Barnett, 3 and 2, and F. C. Gueth won from W. P. Siersma by default.

Directors trophy—L. S. Kellogg defeated H. S. Jackson, 3 and 1; W. Daniels defeated J. Monahan, 5 and 4; B. E. Buffham defeated H. C. Hollings, 2 and 1.

EXMOOR.

In the eighteen hole handicap at Exmoor Dr. Fitzgerald won with a card of 95—63—70. Winners in the sweepstakes were T. H. Sheridan, F. A. Preston, J. J. Roberts, W. S. Grubbs, C. R. Crane II., and L. L. Cook. Exmoor's invitation, which will be known as the "Jamboree," will be held Tuesday and Wednesday.

RIDGE.

The initial round in the club championship resulted as follows: J. K. Lamb defeated C. O. Gillette, 3 and 2; R. C. Dearborn defeated G. B. Gravatt, 3 and 2; H. M. Ferrers defeated W. Vanderpool, 2 up; R. M. Morange defeated C. H. Bull, 1 up; H. C. Olmstead defeated E. R. Smith, 4 and 3; G. W. Oliver defeated W. S. Kline, 3 and 1; M. Le Bosquet defeated L. C. Hartley, 2 up; H. E. Baxter defeated F. M. Baker, 1 up.

NORTH SHORE.

J. P. Kimball, 82—13—69, won the F. J. Seng trophy. F. Irwin, 90—19—71, and C. Fowler, 83—11—72, being next in order.

INDIAN HILL.

G. W. Isom topped the field in the handicap with 88—21—67, the other leaders being C. A. Klotz, 38—18—70; H. A. Gardner, 80—8—81; R. E. Durham, 88—16—72; R. H. Harrison, 86—13—73; A. B. Koch, 93—19—72.

OLYMPIA FIELDS.

E. E. Peter, with 83, had low gross in the medal play event over the No. 2 course. Dr. A. F. Kenney had 85—14—71 for first low net and George Weber 93—20—73 for second low net. In the qualifying round for the Army and Navy cup S. H. Richards led the field with 97—25—72.

Third round matches in the club championship resulted as follows: Ralph Hoagland defeated F. Coyle, 1 up, in 19 holes; W. D. Nannery defeated Dr. R. J. Cruise, 1 up; Walter Crowdus defeated Dr. A. F. Henning, 1 up, in 19 holes; R. C. Wilson defeated Don Hamilton, 1 up.

OAK PARK.

Finishing 5 down, H. F. Albright and W. E. Cooper tied in the match play event against par.

RIVERSIDE.

In the match play event against par for the H. E. Havemeyer prize A. I. G. Valentine won, 2 down.

WESTWARD HO.

L. D. Quigley had low gross for the day with 77. Low net prize went to H. D. Foster with 77. Winners in the class event were: Class A—L. D. Quigley and H. D. Foster tied, 70. Class B—Dr. Rocky, 71. Class C—Ira Hanson, 74.

ON LOCAL GOLF COURSES

E. U. KIMBARK, with 88—18—70, won first prize in the club handicap event and also in the ball sweepstakes at Glen View, while C. K. Peck, 85—13—72, took second prize in both events. M. M. Gridley, 84—11—73, and George Olmstead, 93—20—73, tied for third prize in the handicap event. C. Merrick won third prize in the sweepstakes with 91—16—75.

The feature match in the first round for the club championship was between D. A. Crawford and J. H. Fall Jr., Mr. Crawford winning, 2 and 1. Other matches resulted as follows:

George F. Henneberry defeated Kenneth Carpenter, 3 and 2; Rollin W. Keyes defeated E. Barnhart, 4 and 3; Kenneth Burns defeated D. A. Noyes, 6 and 5.

MAYWOOD.

First round matches in the club championship tournament follow: E. A. Schultz defeated Gus Munch, 3 and 2; J. E. O'Shaughnessy defeated E. W. Belling, 2 and 1; S. C. Cutler defeated J. D. Pettigrew, 3 and 2; J. J. Lamkin defeated W. E. Maas, 3 and 2; Frank Balkin defeated G. T. Leavitt, 4 and 3; R. L. Morrell won by default from George Hancock; W. D. Andrew defeated E. G. Allen, 2 and 1; D. Casey won by default from George Lambert.

ELMHURST.

Winners of the recent Saturday trophies were S. E. Naess, 92—18—74, and E. F. Seney, 90—14—76. Two match rounds have also been completed for the T. E. Wilder trophy as follows:

First round—A. F. Rader defeated B. Brandi, 6 and 5; A. F. Bates defeated B. A. Davis, 2 and 1; Harrison Wilder defeated R. H. Pentecost, 1 up; E. F. Seney defeated Henri Davis, 2 and 1; F. T. Rockwood defeated Kyle Davis, 3 and 2; G. E. Challacombe defeated W. H. Emery, 4 and 3; R. M. Hanson defeated E. W. Wellner, 2 and 1; B. Turell defeated G. S. Thompson, 5 and 4.

Second round—Rader defeated Bates, 2 and 1; Seney defeated Wilder, 5 and 4; Challacombe defeated Rockwood, 1 up in 19 holes; Hanson defeated Turell, 6 and 5.

LA GRANGE.

Finishing with a total of 229, J. N. Titton won the prize in the fifty-four hole medal play event. W. R. Clark, with 230, was one notch behind.

SKOKIE.

Jack Houston went into the Hall of Fame by playing the second hole, 145 yards, par 3, in one stroke. H. R. Walton and K. D. Steere won their way into the final of the club championship, Walton defeated G. L. Sibley, 8 and 6, and Steere disposing of S. L. Williams, 6 and 5.

MIDLOTHIAN.

A combined net score of 69 gave F. E. Houston and W. A. Graff the prizes donated by L. G. Buss and A. C. Johnson in the two ball foursome event. Mr. Houston also won first prize in the sweepstakes with a low net of 71. Other winners were C. F. Collins and Joshua Stevenson, 72; J. H. Merrell, 73; J. M. Timmins and J. A. Bender, 74.

RAVISLOE.

In the semifinals of the women's club championship Miss E. Newman defeated Mrs. Lowenthal, 9 and 7, while Miss M. Cohn disposed of Mrs. Rose, 4 and 3. E. Hudeman won the final in the first flight of the Old Boys' tournament, defeating P. Asch, 3 and 2. In the second flight D. S. Stern defeated L. H. Kahn, 3 and 1.

SETS COURSE RECORD



LEE THILTGES.

LEE THILTGES, former Jackson Park star, competing in the match play event against par at Calumet, won, 2 up, and also broke the course record with 35—36—71, against a par of 36—36—72. Lee had four birdies, was over par on three holes and equaled perfect figures on the rest. J. N. McDonald held the former record, 73. His card, with par comparisons, follows:

Thiltges, out	424	544	444	35
Par, out	534	445	344	36
Thiltges, in	434	454	444	36—71
Par, in	434	454	354	36—72

C. Cook won the blind bogey event. First round matches for the club championship resulted as follows:

J. N. McDonald defeated J. E. Hermes, 6 and 5; E. L. Wilson defeated C. B. Spencer, 5 and 4; H. J. Mellor defeated H. James, 2 and 1; H. Hawk defeated B. B. Cole, 3 and 2; W. L. Eulass defeated Vernon W. Foster, 3 up; Lee Thiltges defeated R. R. Porterfield, 9 and 8; R. R. O'Hara defeated T. J. McGeoy, 3 and 2.

FLOSSMOOR.

W. H. Rockwood, 86—9—78; A. H. Hayes, 85—7—78, and W. M. Wilson, 82—4—78, tied for the prize in the handicap event for class A players. Other winners were: Class B, H. L. Hanley, 86—10—76; C. J. L. Bobo, 96—21—75; D. C. F. Stephenson, 102—24—78.

WESTWARD HO.

L. D. Quigley had low gross for the day with 77. Low net prize went to H. D Foster with 77. Winners in the class event were: Class A, L. D. Quigley and H. D. Foster tied 70; class B, Dr. Rocky, 71; class C, Ira Hanson, 74.

ONWENTSIA.

Farwell Winston, with 82—10—72, and R. M. Curtis, with 84—12—72, tied in the competition for the Onwentsia goblet.

IN the semi-finals for the Tuthill trophy at Beverly S. P. Carter defeated A. C. Fredbloom, 1 up; William C. Cook defeated J. Grassell, 1 up. Second round matches for the John Irwin trophy resulted as follows:

G. H. Fiedler defeated F. B. Reddington, 1 up; W. J. Jackson defeated H. M. Valentine, 1 up; F. H. Morgan defeated E. P. Donahue, 2 and 1; E. H. Guertine defeated F. F. Holmes, 1 up.

EDGEWATER.

Finishing 8 up, G. Walter Beaven won the special blind match play handicap event, in which the players drew duplicate numbers at the first tee and contested against an unknown opponent. Edward J. Henry and S. J. Minter, 7 up, were other winners.

SOUTH SHORE.

E. I. Stephens went into the final of the club championship with a victory of 3 and 1 over D. W. Westervelt. J. G. Campbell was the other successful semi-finalist, defeating Eustave Vynne, 4 and 3.

GLEN OAK.

In the final for the President's cup W. S. Corbley defeated C. V. Williams, 7 and 6, in 36 holes. David James defeated J. S. Sugden, 4 and 3, and won the Veterans' cup. Winners in the sweepstakes were J. H. Victor, E. Murphy, J. A. Flanagan, L. Hackett, L. S. Carlton, B. Stackhouse, M. Walsh, A. Roble, and V. E. Anderson.

EVANSTON.

The minor class championships at Evanston were decided yesterday at 36 holes gross, the winners and runners up being: Class B—R. L. Phalen, 188; C. F. Shriver, 193. Class C—H. G. Phillips, 205; A. I. Appleton, 209. Class D—R. A. Rightmire, 215; G. B. Eich, 220.

BOB O' LINK.

Winners in the class ball sweepstakes were: Class A and B—C. S. Williams, C. E. Karstrom, J. D. Ryan, A. R. Peterson, M. C. Meigs, E. N. Mathews. Class C—A. F. Klein, W. O. Coleman, C. L. Harder, G. B. Cortelyou, B. F. Smith, R. C. Seery.

HINSDALE.

R. M. Cutting, J. R. Bowes, and C. S. Mott tied at 3 up in the event against bogey. Cutting, with 80, won the low gross; A. Buchanan, 102—31—71, tying with C. S. Mott, 88—17—71, for low net. In the playoff for the Sports and Pastimes trophy R. S. Hyney defeated J. R. Bowes, 3 and 2.

PARK RIDGE.

Results in the first round for the club championship were: W. W. Springer defeated Ed Winheim, 5 and 4; E. Anda defeated G. Turnbull, 3 and 2; J. B. Davies defeated C. A. Brooks, 4 and 3; F. G. Hitt won from R. A. Sundvahl by default; A. O. Young defeated C. E. Carqueville, 5 and 3; W. A. Sanders won from F. E. Young by default; E. E. Baker won from G. M. Lewis by default; H. F. Kipfer won from W. W. Smythe by default; L. B. Brady won the handicap against par, 4 down.

WESTMORELAND.

In the second round for the championship at Westmoreland William B. Huey defeated Dr. E. H. Raedel, 1 up, 18 holes, taking the home hole, 5 to 6, when the doctor sliced his second shot.

RIDGEMOOR.

Second round matches in the club championship were finished as follows:

E. Williams defeated W. Hageman, 2 and 1; L. E. Rein defeated R. J. Russell, 2 up; W. A. Bayliss defeated R. J. Casper, 3 and 2; T. F. Gallagher Jr. defeated J. C. Weisert, 3 and 2.

CHICAGO TEAMS IN CAMP PERRY FOR RIFLE SHOOT

The Illinois national guard team and the first contingent of the civilian team arrived at Camp Perry yesterday to participate in the national rifle matches.

The tryout at Camp Logan for the selection of the teams was conducted in face of a severe northeast gale, and many seasoned riflemen slipped in a test of short and long range marksmanship.

T. G. Lively was selected to captain the civilian team. Capt. I. M. Hansen, 2d infantry, will captain the national guard team, and Capt. J. N. Mitchell, 4th infantry, will be the team coach. The other members of the national guard team are:

Capt. A. N. Graves, 4th infantry.
First Lieut. R. J. Poole, 2d infantry.
Color Sergt. Joe Carney, 2d infantry.
Sergt. J. O. Baudak, Co. I, 2d infantry.
Sergt. Wm. Urban, Co. F, 2d infantry.
Sergt. A. E. Zispe, Co. E, 2d infantry.
Sergt. A. V. Shaw, Co. G, 4th infantry.
Sergt. H. H. Larvison, Co. E, 4th infantry.
Corporal J. Carpatta, Co. G, 2d infantry.
Corporal Wm Marshall, Co. G, 4th infantry.
Private Linn Shell, Co. A, 2d infantry.

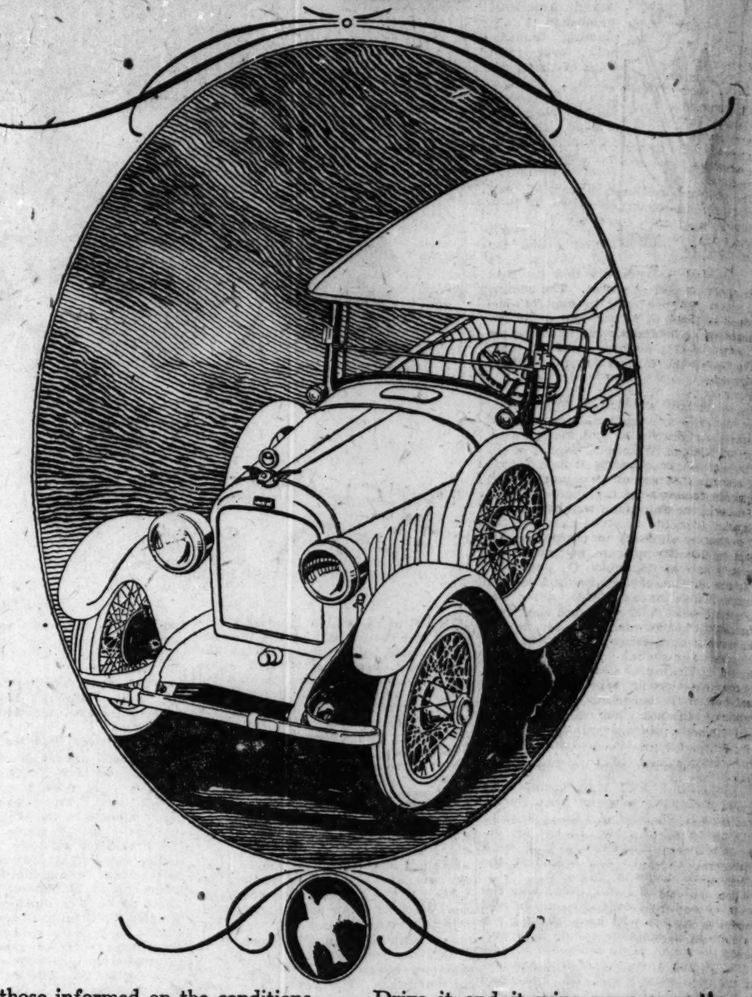
The following will make up the civilian team:

Name.	Club.
Joseph Spolarich	Joliet
L. E. Youngquist	Ridgeville
J. R. Madison	Commonwealth-Edison
W. L. Cocroft	Ridgeville
T. G. Lively	Irving Park
Loren M. Felt	N. R. A.
J. H. Kendel	Irving Park
Clyde Allen	Freedom
Stanley Jones	
J. J. Shumacker	Chicago
A. C. Atherton	
C. M. Corbin	Freedom
H. D. Cross	Joliet
U. Davis	Commonwealth-Edison
Sulzer	
R. W. Larke	Ridgeville
M. J. Moore	Joliet
E. J. Moberg	Ridgeville
Seymour	
M. E. Lee	Joliet
J. T. Lowery	Joliet
A. F. Bromwell	Commonwealth-Edison
J. C. Kimball	Joliet
Fred Johnson	Freedom
T. P. Clarkson	Stone City
Burlingame	

All Round Rifle Honors to Machine Gunner Lloyd

Seagirt, N. J., Aug. 27.—The all around rifle championship at 200, 600, 900, and 1,200 yards was won today by Machine Gunner C. A. Lloyd, United States marine corps, scoring 197 in 200.

The Lark



To those informed on the conditions in the automobile business, the introduction of a new and improved car, at this time, is a very remarkable manufacturing achievement.

There is no excess inventory at the factory—therefore, Lexington is fortunately in a position to execute this business coup.

As your eye travels over *the Lark*—takes in the lines, the color, notes its innumerable refinements—the car wins your instant and complete admiration.

Drive it and it wins your respect!

It is a liberal four-passenger car, with ample leg-room. Deep-cushioned seats are tilted at just the correct angle.

Six colors are optional, with upholstery to harmonize: Submarine Blue, Canyon Red, Pike's Peak Gray, Old-wine Maroon, Polo Brown, Canary Yellow.

A spare wheel and cord tire is carried on each running board at the side of the hood. There is a trunk rack and a trunk in the rear. See it—right away!

Lexington

MINUTE MAN SIX

LEXINGTON CHICAGO COMPANY

2209 Michigan Avenue *Telephones: Victory 3770, 3771, 3772* 2234 S. Wabash Ave.

Evanston Branch—1008 DAVIS ST.

Lexington Motor Company, Connersville, Indiana, U. S. A.

Subsidiary United States Automotive Corporation

Service—The Backbone of PAIGE Success in Chicago

Paige cars have long since firmly established themselves in Chicago.

From the day, more than a dozen years ago, when we first introduced them to local motorists, their quality has constantly challenged public favor; and, backed by our merchandising methods and our service, it has always commanded that favor to a very large degree.

During those dozen or more years there has been a steady advance in the Paige factory toward greater manufacturing and engineering ideals. Consequently the new Paige line, thanks to its remarkable performing qualities, unmatched on the market today at any price, is more thoroughly entrenched than ever in the hearts of Chicago motorists.

It has been a great satisfaction to present these cars to the public, but in offering Chicago motorists a superlatively good product we have never overlooked this fact:

Good cars must be backed by good service. It is a duty put squarely up to the dealer, and we have never shirked it.

Service—good service—is the backbone of Good Will, and we have accepted that fact as a religion we must live up to or perish.

A sale, so far as we are concerned, by no means closes the transaction. On the contrary, it marks the beginning of a mutual relationship, because our interest in the car is vital so long as it can be kept running on four wheels.

It has always been our aim to realize these ideals as nearly 100 per cent as possible, because our experience has proved that it pays to serve loyally, cheerfully and intelligently.

The best judge of service, however, is the fellow who is testing it out. You will find plenty of Paige owners on the streets of Chicago.

Ask any of them, or we'll give you a list of owners if you desire.

These two questions will give you the whole story:

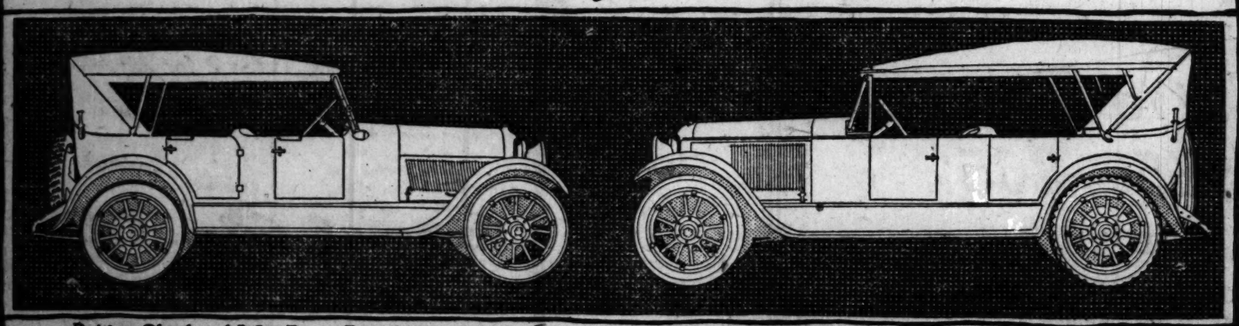
Are Paige cars good performers?

Are Paige cars well served?

After that it's up to you.

PAIGE

The Most Beautiful Car in America



Paige Glenbrook" Six Forty-Four $1635 f.o.b. Factory + Paige "Lakewood" Six Sixty-Six $2875 f.o.b. Factory

BIRD-SYKES COMPANY

PHONE CALUMET 6060 2215-2221 S. MICHIGAN AVE

NORTH SIDE
Broadway Motor Sales Co. 4824 Broadway
Tracy Holmes Motor Co. 1512 Sherman Ave., Evanston
NORTHWEST SIDE
Hurlburt Motor Car Co. 2828 W. North Ave.
Logan Square Motor Car Co. 3499 Milwaukee Ave.
SOUTH SIDE
Woodlawn Motor Car Sales and Service Co. 6149 Cottage Grove Ave.
Locht Bros. 11400 S. Michigan Ave.
WEST SIDE
West Side Paige Sales 4641 Washington Blvd.
Oak Park Auto Sales Co. 600 E. Madison St., Oak Park

TIRES



ALL FIRSTS—AT PRICES THAT SELL

Size.	Fabric.	Cord.	Size.	Fabric.	Cord.
30x3	$ 7.90	.....	33x4	$16.95	$20.90
30x3½	8.98	$13.45	34x4	17.45	21.95
32x3½	10.50	15.25	34x4½	.....	27.90
31x4	14.95	18.40	35x4½	.....	28.95
32x4	16.55	19.85			

HUDSON CORDS
—10,000 MILES
Also Empire and Sterling

30x3½	$16.95	34x4	$26.40	35x4½	$33.65
32x3½	19.85	32x4½	29.20	33x5	37.60
32x4	24.90	33x4½	31.40	35x5	42.50
33x4	25.90	34x4½	32.50	37x5	43.40

TUBES—TUBES

30x3	$1.29	34x4	$2.95		
30x3½	1.49	32x4½	3.25		
32x3½	1.95	33x4½	3.45		
31x4	2.25	34x4½	3.75		
32x4	2.75	35x4½	3.90		
33x4	2.85	36x4½	4.10		

Diamond
6,000 Miles Guaranteed

30x3	$10.95	32x3½	$16.15	33x4	$22.80
30x3½	12.35	32x4	21.45	34x4	23.80

Auto Clock, $3.50 value, at..... $2.95
Mirrors for all cars..... 98c
Ford Rear Curtains, with glass windows, at, each.... $3.45
LUGGAGE CARRIERS, $3.50 value, at..... $1.79
Ford Wheels, 17-inch, with aluminum spider.. $3.25
Yankee Pumps with gauge, at..... $2.98
Pyrene Fire Extinguisher, $10.00 value, at..... $6.49
Shock Absorbers for Fords, $15 val., $5.85
Alemite System, with 20 grease cups..... $6.49
Porcelain to fit Arco-fire Plugs, 50c value, at..... 19c
A C and Champion Plugs, all sizes, at..... 49c
Wellman Self Cleanable and Unbreakable Plug, $1.25 val.. 69c
Stewart Speedometer, latest model, $18 value.... $9.85
Boyce Motometers, Junior, $2.95; Universal, $4.95; Standard, $6.40.

United Tire Manufacturers
OUTLET STORES
Mail Orders Promptly Executed
6 W. JACKSON BLVD.
Wabash $196 One door west of State St.

AUTOMOTIVE TRAINING The Rahe Way

Learn the Auto and Tractor Business quickly and thoroughly in the country's greatest school. Learn the Rahe-Way, backed by 15 years of successful experience.

Rahe training will quickly fit you as an Automotive Expert—able to earn $150 to $400 a month. The great new Chicago Rahe School gives you the same master-instruction and the same complete equipment as the famous Rahe Schools at Kansas City and Cincinnati.

SAVE $50.00 Enroll NOW

Think of it! The complete Rahe Life Scholarship reduced from $150 to $100. This special offer is good only for August and September. However if you can't come now, send in your enrollment, and take your training at any time. We operate both day and night classes.

Office men, clerks, mechanics, farmers—everyone—this is the greatest opportunity you ever had. Seize it today. Come to Chicago to the great new Rahe School. We are ready to start you on the road to success and big money.

NOW is the time to start—NOW—while you can save $50.00. Come or write today.

Rahe Auto & Tractor School

Dept. 107, Ontario and Michigan Ave. CHICAGO, ILLINOIS



The growth of The Chicago Tribune has been due largely to the extent of its *service* to its readers.

TAX BILL FIRST WHEN CONGRESS MEETS AGAIN

Senate Committee Will Shelve Tariff.

[BY A STAFF CORRESPONDENT.]

Washington, D. C., Aug. 27.—[Special.]—Definite assurance that the tax bill will be reported to the senate on the day it reconvenes, Sept. 21, was given by Senator Penrose, chairman of the finance committee, today, following a conference of Republican members of the committee at which a program was agreed upon.

The committee will begin consideration of the bill in executive session next Thursday, a rearrangement of tariff hearings making it possible to sidetrack the tariff at that time.

To Consult With Mellon.

Secretary of the Treasury Mellon will meet with the committee on Wednesday, Sept. 7, to suggest such changes as he may desire in the tax bill passed by the house.

The finance committee agreed to the postponement and accordingly witnesses relative to duties on live stock, dairy and other farm products who were to have been heard on Monday, Tuesday and Wednesday will not appear until later. Witnesses on parts of the agriculture schedule which do not concern the farmers will appear during the coming week.

Senator Penrose announced that a delegation from the Sheffield chamber of commerce of England would be heard on Tuesday at the request of Secretary of State Hughes.

At the request of Senator McCormick of Illinois the committee agreed to hear a delegation from the Chicago Association of Commerce on the question of an American valuation, although this subject already has been definitely disposed of, Republican members of the committee having approved a revised draft of the American valuation provision of the house bill.

Ask Higher Tariff for Magnesite.

Protection for the magnesite industry, which gained a foothold during the war, was urged before the senate finance committee today both by producers and consumers. While the steel industry, as indicated by testimony earlier in the week, is opposed to any duty on magnesite, one of its raw materials, users of caustic magnesite, a different grade, which is used in stucco and flooring, told the committee that they favor protection because their own business is more certain of prosperity if a high standard of quality is maintained.

C. E. Watkins of Chicago, representing the Kellastone company, one of the largest manufacturers of magnesite stucco, was one of the witnesses urging protection for the California producers. F. E. Schundler of Joliet, one of the largest dealers and importers of plaster magnesite, also urged the committee to approve the duty of three-fourths of 1 cent a pound, as contained in the Fordney tariff bill.

C. & N. OFFICIAL OPPOSES SLICE IN GRAIN RATES

Washington, D. C., Aug. 27.—[Special.]—Further testimony to show that the railroads are in no financial condition to make a reduction in rates on grain and grain products and hay, as asked by the western states, was presented today to the interstate commerce commission hearing.

A. F. Cleveland, assistant freight traffic manager of the Chicago and Northwestern Railway company, who Northwestern Railway company, testified such a move at this time would only increase the roads 'deficits.

Besides causing an annual loss of more than $4,000,000 to the Chicago and Northwestern, a 25 per cent cut in rates on those commodities would also cause a loss of $1,414,611 annually to the Chicago, St. Paul, Minneapolis and Omaha Railway company, Mr. Cleveland testified, while the anticipated revenues of the Chicago and Great Western revenues would be reduced by $1,-233,951.

OIL MARKETS.

NEW YORK.—COTTONSEED OIL—Closing bids unchanged for September and 6@11 points net higher for the balance. Sales, 4,500 bbls; prime crude, 6.75c; prime summer yellow nom, 8.60c; September, 8.65c; December, 8.54c; March, 8.07c, all bid.

OFFICIAL WEATHER FORECAST.

The official forecast for today and tomorrow and yesterday's table of records follow:

Ohio—Unsettled Sunday; probably local showers; Monday partly cloudy; little change in temperature; moderate to fresh south and southwest winds.

Indiana—Partly cloudy Sunday and Monday; local showers in south portion Sunday; not much change in temperature; moderate, variable winds.

Lower Michigan—Partly cloudy Sunday and Monday; not much change in temperature; moderate variable winds.

Upper Michigan—Partly cloudy Sunday; Monday showers in west portion; moderate temperature; gentle to moderate variable winds, becoming east.

Wisconsin—Generally fair Sunday and Monday, but becoming unsettled in north portion by Monday night; not much change in temperature.

Minnesota—Partly cloudy and somewhat unsettled Sunday and Monday, possibly showers in north portion; not much change in temperature.

Iowa—Generally fair Sunday and Monday; not much change in temperature.

North Dakota—Generally fair Sunday and Monday; somewhat warmer Sunday in east and central portions.

South Dakota, Nebraska, and Kansas—Generally fair Sunday and Monday; continued warm.

Montana and Wyoming—Generally fair Sunday and Monday; not much change in temperature.

Place of observation. State of weather. Aug. 27, 1921, 7 p. m. Central time.	Direction of wind.	Temp. 7 p. m.	Highest today	Lowest last night.	Precipitation in 24 hours.
Eastern states—					
Albany, clear	S.	70	80	58	...
Atlanta, clear	N.E.	72	78	60	...
Boston, clear	S.E.	62	68	54	...
Buffalo, cloudy	S.	72	78	64	...
Charleston, cloudy	N.	74	74	64	...
New York, clear	S.E.	62	70	58	...
Parkersburg, clear	S.E.	72	80	58	...
Philadelphia, clear	E.	64	70	58	...
Pittsburgh, fair	S.E.	72	78	60	...
Raleigh, cloudy	E.	76	82	56	...
Washington, clear	E.	68	74	54	...
Gulf states—					
Abilene, clear	S.E.	88	96	68	...
Amarillo, clear	S.E.	86	94	66	...
El Paso, clear	N.E.	84	92	74	...
Fort Worth, fair	S.E.	86	94	72	...
Galveston, fair	N.E.	94	86	76	.20
Jacksonville, clear	N.	72	78	66	...
Miami, fair	E.	78	82	90	.01
Mobile, clear	N.E.	80	80	72	...
Montgomery, fair	E.	78	84	68	...
New Orleans, clear	S.E.	80	86	74	...
San Antonio, fair	S.E.	86	94	72	...
Shreveport, clear	S.E.	86	92	74	...
Tampa, cloudy	N.E.	78	88	68	...
Vicksburg, fair	S.E.	82	90	68	...
East-central states—					
Alpena, cloudy	S.E.	66	72	68	.04
Cairo, cloudy	S.	72	78	72	.26
Chicago, clear	N.E.	81	73	75	.01
Cincinnati, fair	N.	76	86	70	...
Cleveland, clear	S.	74	78	60	...
Detroit, cloudy	S.	74	76	70	.04
Escanaba, clear	N.	68	74	66	...
Evansville, fair	S.W.	76	80	72	.04
Fort Wayne, cloudy	S.	76	82	68	.52
Grand Haven, cloudy	W.	70	74	68	1.10
Grand Rapids, cloudy	S.W.	72	78	68	2.16
Green Bay, cloudy	N.	72	74	68	...
Indianapolis, cloudy	S.	76	78	68	.36
Mackinac Isl., cloudy	E.	62	66	60	...
Madison, clear	N.	74	80	68	...
Marquette, cloudy	S.	64	68	64	.01
Memphis, cloudy	S.W.	82	86	72	...
Milwaukee, cloudy	N.E.	70	70	68	...
Nashville, fair	S.	78	84	68	...
Peoria, clear	N.	80	90	72	...
Sault Ste. Marie, cloudy	E.	66	70	62	.04
Springfield, Ill., fair	S.	80	92	72	.01
West-central states—					
Bismarck, fair	E.	72	94	64	.04
Charles City, clear	E.	80	86	64	...
Davenport, clear	N.E.	80	84	72	...
Des Moines, clear	N.E.	82	88	70	...
Devil's Lake, clear	E.	74	76	60	.38
Dubuque, clear	N.	74	80	70	...
Duluth, fair	S.W.	76	82	58	...
Huron, fair	S.	84	90	62	...
Kansas City, clear	S.E.	88	90	78	.16
Keokuk, clear	N.	80	88	76	...
Moorhead, cloudy	S.	78	84	58	...
North Platte, cloudy	S.E.	84	94	64	...
Oklahoma, clear	S.	90	98	70	...
Omaha, clear	N.E.	86	92	72	.18
Rapid City, clear	W.	90	94	62	...
Sioux City, clear	E.	86	88	68	...
St. Louis, cloudy	S.W.	78	88	76	.80
Minneapolis, clear	E.	80	84	64	...
Springfield, Mo., fair	S.	76	90	72	...
Wichita, clear	S.E.	92	100	74	...
Williston, fair	E.	84	88	58	.04
Mountain states—					
Boise, clear	N.	88	88	60	...
Cheyenne, clear	S.W.	78	84	54	...
Denver, cloudy	S.W.	78	86	62	...
Havre, cloudy	S.W.	80	88	52	...
Helena, cloudy	N.E.	74	74	46	...
Miles City, cloudy	N.	88	90	68	...
Phoenix, clear	W.	98	100	76	...
Pueblo, fair	S.W.	86	90	60	...
Salt Lake City, cloudy	S.	80	86	64	...
Yellowstone P., cloudy	S.W.	70	74	44	.08
Pacific states—					
Los Angeles, fair	W.	74	84	64	...
Portland, Ore., clear	N.W.	78	78	52	...
San Diego, rain	S.W.	70	74	64	...
San Francisco, clear	W.	64	66	54	...
Seattle, Wash., clear	N.W.	70	72	54	...
Spokane, clear	S.W.	86	86	52	...
Canadian—					
Battleford, fair	S.E.	76	80	42	...
Edmonton, fair	N.W.	68	72	42	...
Minnedosa, clear	Calm	72	78	56	...
Medicine Hat, cloudy	S.W.	82	84	56	...
Montreal, cloudy	S.W.	70	80	58	...
Quebec, cloudy	S.W.	68	78	60	...
Qu'Appelle, cloudy	S.E.	72	78	40	...
Toronto, cloudy	E.	70	80	62	...
White River, clear	S.W.	64	84	45	...
Winnipeg, fair	W.	70	80	62	...

COTTON MARKETS

NEW YORK, Aug. 27.—Cotton continues its advance and closed at the highest on the present upturn with gains of 22@35 points for the day. News from Texas was bullish and the weekly statistics were without influence. A great deal of changing of contracts and profit taking by longs was offset by an increase in new buying. Prices follow:

	Open.	High.	Low.	Close.	Prev. close.
October	15.17	15.96	15.13	15.65	15.30
December	15.50	16.00	15.50	16.00	15.67
January	15.58	16.06	15.54	16.06	15.73
March	15.70	16.15	15.70	16.12	15.88
May	15.78	16.25	15.78	16.25	15.92

Spot steady; middling, 15.60c.

Southern spot markets were: Galveston, 15.25c, 40 points advance; Savannah, 14.85c, 27 points advance; Memphis, 14c, 50 points advance; Houston, 15c, 40 points advance; Little Rock, 13.50c, 50 points advance.

NEW ORLEANS, La.—Cotton advanced and closed around the best prices as follows:

	Open.	High.	Low.	Close.	Prev. close.
January	15.18	15.76	15.12	15.68	15.25
March	15.16	15.78	15.16	15.78	15.33
May	15.61	15.87	15.38	15.87	15.37
October	14.80	15.40	14.73	15.35	14.93
December	15.00	15.60	14.98	15.59	15.15

Spot steady, 38c up. Sales on the spot, 1,063 bales; to arrive, 40. Low middling, 13.13c; middling, 14.88c; good middling, 15.88c.

GRAIN RECEIPTS DROP

Grain receipts at Chicago last week were 9,890,000 bu, a loss of 715,000 bu for the week and a gain of 4,372,000 bu over last year, and were 1,500,000 bu more than the average for five years The feature was the big increase in corn and decrease in oats, which were under last year's.

Primary receipts aggregated 32,565,000 bu, a decrease of 1,450,000 bu for the week and an increase of 12,960,000 bu over last year. They were also 4,440,000 bu above the five year average.

Corn receipts were the largest in over five years and oats the smallest, while wheat was a good average. Corn receipts, 6,772,000 bu over last year and 2,270,000 bu more than the previous week.

Comparative receipts, with three ciphers omitted, follow:

Chicago:	Wheat.	Corn.	Oats.
Last week	2,519	5,207	1,852
Previous week	2,615	3,892	3,821
Last year	1,704	975	2,872
Primaries:			
Last week	13,975	8,818	12,562
Previous wee k	14,537	6,546	1,078
Last year	8,532	2,046	7,554
Shipments primary:			
Last week	10,942	5,026	3,501
Previous week	12,109	5,849	3,050
Last year	5,252	1,103	3,434

CASH GRAINS FOR WEEK

Range of cash grain prices at Chicago last week follows:

	For wk.	Prev. wk.	Last yr.
Wheat.			
No. 2 red	1.16@1.24	1.18¼@1.26	2.44@60½
No. 1 hd	1.20@1.24	1.22½@27½	2.44½@62½
No. 2 hd	1.15¾@23¼	1.19¾@1.29	2.44@2.60
No. 3 D N	1.18¾@1.44	1.35@1.42½	2.47@2.56
Corn.			
No. 1 mx	53 @56½	53 @58½	...
No. 2 mx	53 @56½	53 @58½	...
No. 3 mx	52½@55¼	53¼@57	1.56½@63½
No. 1 yel	53 @56¾	53 @59	...
No. 2 yel	53 @56¾	53 @59	...
No. 3 yel	52½@56¼	52 @58¼	1.62¼@1.67
No. 1 wh	53 @56¾	53 @58¾	...
No. 2 wh	53 @56¾	53 @58¾	...
No. 3 wh	54¼@56	52½@58	1.58½@1.61
Oats.			
No. 1 wh	34¼@38½	34½@38	69 @72¼
No. 2 wh	33 @40	32½@37¼	69 @72½
No. 3 wh	29 @36¼	30 @33	66¾@71
No. 4 wh	22 @31½	24 @36½	65½@80¾
Rye.			
No. 2	.98@1.02	1.02@1.09¾	1.98½@2.06½
Barley.			
Pr. to f'y	50 @68	50 @70	95 @1.18

ROSIN AND TURPENTINE.

SAVANNAH, Ga., Aug. 27.—TURPENTINE—Firm, 50; sales, 180 casks; receipts, 583 casks; shipments, 7 casks; stock, 7,263 casks. ROSIN—Firm; sales, 852 brls; receipts, 1,788 brls; shipments, 2,024 brls; stock, 73,478 brls. Quote: B, $3.95; D, E, $3.95; F, $4.00; G, $4.05; H, $4.15; I, $4.20; K, $4.25; M, $4.30; N, $4.40; WG, $5.15; WW, $5.60.

PROVISION SHIPMENTS

Provision shipments from Chicago for the week with lard and meats in pounds, pork in barrels and canned meats in cases follow:

	Last week.	Prev. week.	Last year.
Cured mts.	15,770,000	17,838,000	11,016,000
Lard	17,467,000	16,642,000	5,927,000
Fresh mts.	20,746,000	22,621,000	34,108,000
Pork	7,937	6,731	15,409
Can mts.	48,874	18,355	30,217

Receipts for the week were: Cured meats, 364,000 lbs; fresh meats, 8,401,000 lbs; lard, 1,235,000 lbs; pork, 1,235 brls.

New Tax Cripples Oil Exports from Mexico

Washington, D. C., Aug. 27.—Ocean oil shipments from the Tampico fields decreased by nearly two-thirds in July, the first month the new Mexican petroleum tax was effective, Consul Dawes of Tampico reported today to the department of commerce.

Complete figures have not been compiled for July, the consul said, but sufficient information is at hand to show that the shipments amounted to only slightly more than 6,000,000 barrels.

FINANCIAL NOTES

Debits to individual deposit account reported for the week ending Aug. 24 by 203 banks in twenty-four leading clearing house cities in the Seventh Federal Reserve district aggregate $844,361,000, compared with $971,287,000 a week ago. Aggregate debits to individual deposit account reported by twenty-four clearing houses in the district for the same week amounted to $844,361,000 compared with $1,051,350,000 for the corresponding week of last year.

The board of directors of the Second Northwestern State bank have elected Frank E. Lackowski as vice president. Mr. Lackowski is principal owner of F. E. Lackowski & Co., a director of the Chicago Real Estate board, and has been for some time a member of the board of directors of the bank. Mr. Lackowski takes the place of T. M. Helinski, vice president and cashier, who died recently. At the same meeting W. P. Maciontek was elected cashier.

Application has been made by the Producers' and Refiners' corporation to the New York stock exchange to list $2,961,950 cumulative preferred stock and $18,004,900 common stock.

A decrease of $11,166,090 in the surplus reserve of the New York clearing house banks during the week brings the total of this item down to $5,809,580. There was a decrease of $27,946,000 in loans and discounts and a gain of $57,737,000 in deposits. Reserve deposits of the federal reserve bank decreased $3,748,000.

Acute weakness of United States Rubber was explained at the close of yesterday's market when publication of the company's semi-annual report showed a $4,875,225 deficit. President Segar stated, however, that the company had reserves sufficient to offset this deficit. Common and first preferred dropped to new low records.

Following conferences between Frank Sieberling, former president of the Goodyear Rubber and Tire company, and interests in the Republic Rubber corporation, it was announced that the two sides had failed to agree on terms for the proposed purchase by Mr. Sieberling and his associates of the Republic company's properties here and at Canton.

Private American shipyards on Aug. 1 were building or under contract to build for private interests 147 vessels aggregating 518,863 gross tons, compared with 148 vessels totaling 519,504 tons building on July 1, according to estimates compiled by the department of commerce. These figures, it was said, do not include government ships or tonnage under construction for the shipping board.

RAILROAD EARNINGS

	1921.	1920.
DELAWARE AND LACKAWANNA.		
July—		
Total oper. revenue	$7,494,704	$7,054,435
Oper. income	1,779,375	330,522
From Jan. 1—		
Total oper. revenue	49,774,689	41,821,808
Oper. income	6,101,077	737,786
DELAWARE AND HUDSON.		
Total oper. revenue	3,965,073	1,085,257
Oper. income	994,714	188,081
From Jan. 1—		
Total oper. revenue	26,276,330	22,805,980
Oper. income	3,395,773	*674,779

*Deficit.

DRY GOODS MARKETS.

NEW YORK, Aug. 27.—Strength of prices is still the feature of the gray goods market. The half day session today was unusually active for a Saturday. Several fractional gains were noted. Retailers from the west are reported more anxious for goods and jobbers are firming up in their price ideas and beginning to place more orders with first hands. Alex Smith Carpet company will hold another auction sale beginning on Sept. 6 and covering 62,000 bales of rugs. Cotton yarns are rising, silk and silk goods markets quiet, and burlaps firm.

METAL MARKETS.

NEW YORK, Aug. 27.—COPPER—11¾c for small lots of electrolytic by some of the smaller producers and dealers. The larger interests, however, have maintained quotations ranging from about 12c for spot or nearby metal and up to 12¼c for forward deliveries. Iron unchanged.



Our Comparison Charts Prove It Has No Competition

Come and see these charts which prove by accurate comparisons with every make and model in the medium price field that this new Columbia De Luxe Touring Model is from three to five hundred dollars lower priced than any other car which compares with it in parts, size, finish and equipment.

The Columbia Line

DeLuxe Touring, 5 passenger	$1475
Sport Model, 4 passenger	1475
Roadster, 2 passenger	1475
Coupe, 4 passenger	2295
Sedan, 5 passenger	2350

The foregoing equipped with Cord Tires

Challenger Touring 5 passenger - $1195

Challenger Coupe, 4 passenger	$1995
Challenger Sedan, 5 passenger	1995

Valuable Distribution Propositions Open at Many Points. Dealers and Distributors Write for Proposition

Specifications of the De Luxe Touring Model

Continental Motor—Timken Axles—Auto Lite Starting and Lighting System—Stromberg Carburetor—Harrison Radiator—Borg & Beck Clutch—Spicer Universal Joints—Durston Transmission—Gemmer Steering Gear—Non-Synchronizing Spring Suspension—Permanent Top—Plate Glass Windows—Cowl Ventilator Thermostatically Controlled Radiator Shutters—Equipped with Penberthy Floneter—Firestone and Goodrich Cords—Wheel Base 115".

THE COLUMBIA MOTORS COMPANY, DETROIT, U. S. A.

DISTRIBUTORS

DORRIS CHICAGO COMPANY

2239 South Michigan Avenue, Chicago, Ill. Telephone Calumet 1820

Some Excellent Territory Still Available

CHICAGO DEALERS

Barry Sales Company, 742 Barry Ave., Chicago.
Chicago Auto Sales Co., 11232 Michigan Ave., Chicago.
Christopher Motor Car Co., 2308 Sheffield Ave., Chicago.
Cook Auto Reconstruction Co., 7359 Franklin St., Forest Park, Ill.
Crescent Motor Sales Co., 4410 N. Clark St., Chicago.
Dexter Garage Co., 1240 E. 47th St., Chicago.
G. Fred Dougherty, 289 Vernon St., Blue Island, Ill.
Main Garage, 4041 W. Chicago Ave., Chicago.
Thos. E. Terrell, 7528 Cottage Grove Ave., Chicago.
Northwest Motor Sales Co., 3554 Milwaukee Ave., Chicago.
Patterson & Weber, 834 E. 43d St., Chicago.
Harding Motor Sales Co., 4200 W. Madison St., Chicago.

Columbia Six

Bonds for the Experienced Investor

The securities which we offer in the following list are fundamentally safe, they are good collateral for bank loans and they should show considerable appreciation in price when interest rates decline. **The wise investor will include them among his holdings.**

You can buy them for cash in denominations of $100, $500 and $1,000, or on our Partial Payment Plan (10% down and 10% a month).

Security	Rate	Maturity	Yield About
Armour & Co. 10-Year Convertible Notes	7%	1930	7.10%
Swift & Co. (New Issue). 10-Year Notes	7%	1931	7.37%
Van Camp Pkg. Co., Inc. 1st Mortgage Bonds	8%	1941	8.10%
Sears-Roebuck Serial Notes	7%	1923	8.10%
Empire Gas & Fuel Co. Secured Convertible Notes	8%	1924	9.90%
United Fuel Gas Co. 10-Year Notes	7½%	1931	7.75%
West Penn Power Co. 1st Mortgage Series "D"	7%	1946	7.15%
Am. Bosch Magneto Corp. Sinking Fund Notes	8%	1936	8.15%
Chi., N. S. & Mil. R. R. Secured Gold Notes	7%	1936	8.20%
Empire Tank Line Co. Equipment Trust Certificates	8%	1931	8.20%
Portland Ry., Lt. & Pr. Co. Series A Bonds	7½%	1946	7.85%
United States of Brazil External Bonds	8%	1941	8.00%
Salt's Textile Mfg. Co. 1st Mtge. 15-Year Gold Bonds	8%	1936	8.00%

Prices Subject to Change

DeWOLF & CO., Inc.

111 W. Monroe St. Chicago Phone Rand. 7986 — *INVESTMENT BONDS* Established 1889 — 97 Wisconsin St. Milwaukee Phone B'dw'y 4975

De WOLF & COMPANY, Inc., 111 W. Monroe St., Chicago. .. (CT)

Dear Sirs: Please send me, without obligation on my part, further information regarding the above securities.

Name .....

Address .....

Motor Car Securities Corporation

Automobile Bankers

819-821 First National Bank Bldg.
Phone Randolph 5184

Financial Statement as of June 30th, 1921

ASSETS

Cash on Hand and in Banks	$110,375.34
Notes Receivable—Secured by Mortgages on Automobiles, etc.	795,424.65
Investments—Book Value:	
War Savings Stamps	137.00
Interest Paid in Advance	4,812.11
Furniture and Fixtures	3,320.94
Total Tangible Assets	**$914,070.04**

LIABILITIES

Accounts Payable	$ 9,243.11
Notes Payable	404,769.35
Dividends Payable—Due July 10, 1921 (now paid)	12,771.50
Reserve for Federal Taxes	6,000.00
Total Liabilities	**$432,783.96**
Net Worth	$481,286.08
Preferred Stock Issued	$364,940.00

Condensed Comparative Income Accounts for the three months ending June 30, 1921 and 1920, are as follows:

	1921	1920
Gross Earnings from All Sources	$72,982.63	$46,705.86
Operating Expenses and Interest Charges	18,186.30	21,614.29
Net Income	**$54,796.33**	**$25,091.57**

Net Earnings for the three months ended June 30, 1921, show an increase of 118% over the same period for 1920. Current Earnings show a continued increase over last year and are the largest in the history of the company.

The company has paid nine cash dividends on its preferred stock, without interruption, since its organization.

OFFICERS

H. N. Kohn, President — A. H. Rosenberg, Vice President
Wm. Citron, Secretary — John Gulliksen, Treasurer

The Railroads

Arguments on the negative side answered categorically.

Special circular upon request

E. W. Wagner & Co.

ESTABLISHED 1887, CHICAGO

Members: NEW YORK STOCK EXCHANGE, NEW YORK COTTON EXCHANGE, CHICAGO BOARD OF TRADE, CHICAGO STOCK EXCHANGE, CLEVELAND STOCK EXCHANGE, DETROIT STOCK EXCHANGE

208 S. La Salle Street Chicago
20 New Street, New York

"THE LUMBER YARD OF PERSONAL SERVICE"

BOSLEY BROTHERS

2500 ELSTON AVENUE — PHONE ARMITAGE 7520

6,000,000 FEET U. S. GOVERNMENT LUMBER

Boards, Shiplap, 2 and 3 inch Planking, 6x6 to 12x12 Timbers — $25

Huge new shipments of used lumber arriving daily. All sound and seasoned material. Guaranteed serviceable for any building construction work. You can make tremendous savings by ordering now—while this sale lasts—at, per 1,000 board feet.....

Large Stocks of New Lumber Always on Hand at Money-Saving Prices

ROOFING SAMPLES MAILED ON REQUEST

No. 2 Roofing A 3-ply slate coated, fire-resisting roofing. Complete with nails and cement, ready to lay. Per roll of 108 sq. ft..... $1.75

Asphalt Shingles 3-ply, slate coated, four-in-one shingles. Self spacing. A double thick roofing that saves time and money. Per square..... $6.25

No. 2 Roofing In ornamental design—shingle pattern. Per roll of 108 sq. ft., during this sale..... $2.00

Beaver Board The celebrated Beaver Board—a pure wood fibre wall board. An exceptional bargain at, per square foot..... 4c

No. 1 Roofing "Red Kote" and "Green Kote." Guaranteed 10 to 15 years. A No. 1 3-ply, slate coated roofing. Nails and cement packed in each roll. Per roll..... $2.75

U. S. Gypsum Sheetrock The genuine guaranteed wall board. Substantial, inexpensive. Takes any decorative treatment. See model wall at our yards. Per sq. ft., 5c

GARAGES—AT NEW LOW PRICES

Give your car a real home. Improve your property. Put up a neat garage of your very own. Stop paying rent. Build a two-car garage—rent half. We supply all new materials—guaranteed 3-ply, slate surfaced roofing, clear fir drop siding, pine studding, rafters, center post, plates, white pine sash, standard 4x8 ft. white pine garage doors, entrance door and all necessary trim. Delivery FREE anywhere within a radius of 20 miles of our yards. *FREE Plans and Stanley garage door hardware included with every garage at these low prices.* These structures are permanent garages; not portable. Visit our yards. See model garage now on display at our yards.



$115.00 For This 12x16 Garage

A substantial one-car garage. All new materials as described above for $115

$142.50 for Garage (14x20) Otherwise Same as Above

All new materials for a one-car garage of larger size; specially priced during this sale. $142.50

A big, roomy garage for two cars, size 18x18. Materials, complete with plans. Priced now at only $185



This Two-Car Garage Only $185.00

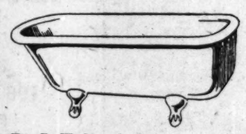
A Larger 2-Car Garage, $195.00

A new size (20x20) de luxe two-car garage; plenty of room for storing tires, oil, tools, etc. A bargain at..... $195.00

YARDS OPEN ALL DAY SATURDAY

New Plumbing at Sacrifice Prices!

Just received—4 cars new plumbing that we will sacrifice to *you*.



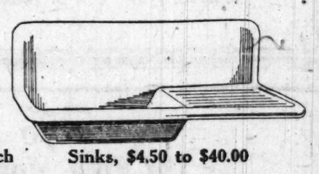
Bath Tubs, $15.00 to $25.00



Lavatories, $4.50 to $8.00



Closet Bowls, $7 Each



Sinks, $4.50 to $40.00

Complete Closet Outfits, $26.50

Sinks, single and double drain boards, roll rim and apron. For corner or side wall; full or kitchenette size. We have on hand any style or size you may wish.

We also have an experienced plumber in charge to assist you. Why not call and see this large stock? It will pay you. We cut and thread pipe to fit and assist our trade in every way possible.

Lumber

We have 5 million feet of new and second hand lumber, plaster board, roofing paper, doors and porch sashes.

PRICES LOWER THAN EVER

The Oldest, Largest and Most Reliable Wrecking Company in Chicago

THE GARDEN CITY Wrecking & Lumber Co.

5000 S. Kedzie Ave. Phone Prospect 212

OFFICES

Most Beautiful Office Space in Chicago

Immediate Possession.

8,500 sq. ft., light on 4 sides. Comprises three private offices; mahogany paneled, private toilet room, shower bath.

Private toilets for employes.

LOW RENTAL

J. L. KESNER,

5 North Wabash Ave.

Rand. 4661

Sales Executive Wanted

One of the most successful companies manufacturing automobiles, located outside of Chicago, desires the services of a sales executive thoroughly experienced in automobile distribution and advertising. Applications will be treated in confidence if desired, and references are requested. Address

N C 517, Tribune

Salesman Wanted

Chicago Corporation manufacturing large line of Automobile Accessories has opening for a High Class Traveler to call on Wholesale Auto Supply and Hardware Houses in larger cities. Territory and line has been established over ten years.

Require a man with pleasing and agressive personality who has made a good record and is capable of earning a substantial salary. Previous Automobile experience not absolutely essential.

Replies will be treated strictly confidential. Give full information regarding present and past record.

ADDRESS H O 474, TRIBUNE

Stock Issue Wanted

Will undertake sale of stock of a going industrial qualified to sell its securities, at a reasonable rate of commission.

In reply give full particulars. Nothing under $100,000 issue desired.

Address O S 264, Tribune

There may be better investments than the 7% First Mortgage Real Estate Bonds on the new Hyde Park Store and Garage Building at 54th Street and Lake Park Avenue, but we have nothing better in our vaults.

Denominations $100, $500 and $1,000

Term—3 to 5 years.

MEMBER FEDERAL RESERVE SYSTEM

Hyde Park State Bank

53rd Street and Lake Park Avenue (Opposite I. C. Depot)

VIRTUS C. ROHM & CO

PHONES, WABASH 238

INVESTMENT SECURITIES — COMMERCIAL PAPER — MUNICIPAL BONDS — MORTGAGES — STOCKS AND BONDS BOUGHT AND SOLD

FIDELITY & SURETY BONDS — EMPLOYERS' PUBLIC AUTOMOBILE LIABILITY — WORKMEN'S COMPENSATION INSURANCE

INSURANCE EXCHANGE BUILDING, CHICAGO

EDWIN C. JOHNSON, MANAGER.

1921 Is Rewarding Fighters

EXPORT BUYING AIDS IN BOOSTING PRICES OF GRAIN

BY CHARLES D. MICHAELS.

Depressing news from the northwest and strengthening factors from the east dominated the action of the grain markets. Prices declined early only to advance in the last hour, when early sellers became active buyers and made a fairly strong close with net gains of 1¼@1¾c on wheat, while corn was unchanged to ¼c lower, oats ⅛@⅜c higher, and rye ¼@⅜c better than Friday's finish.

In the face of bearish conditions and opinions among the general run of traders the export buying of wheat and corn proved sufficient to carry prices higher. At the last wheat was 6½@7½c, corn 1⅝@2¾c, oats 1⅝@2c, rye 1½@2¼c, and barley 2½c higher. Provisions finished with pork 10c higher, while gains on lard were 42½@67½c and short ribs 22½c higher than a week ago.

Expect Large Movement.

Wheat traders took the increased arrivals at Winnipeg and in the northwest as the forerunner of the large movement that has been expected. They were also encouraged to sell on a report from Minneapolis that one of the largest millers had withdrawn from the cash market, and that the edge was off the demand for flour. Selling that developed among the northwestern, southwestern, and local element created a bearish feeling for a time and prices dropped 1c.

Seaboard exporters and foreigners are taking advantage of all the weak spots to buy both cash and futures and absorbed the offerings.

This resulted in a scramble among the early sellers to cover and made the highest prices at the last. The upturn was assisted by heavy buying for December and May by houses who usually trade for a large eastern operator and prices moved up 2¾@3c and closed at nearly the top, with September $1.21@1.21⅛; December, $1.22⅝@1.23, and May, $1.26.

Buying of 1,000,000 bu December by a local export house and their sale of 1,000,000 bu for export acted as a bullish factor, in addition to the other influences at the last. It turned local sentiment to the bullish side and they forgot all about the increased receipts.

The week's movement here of 2,579,000 bu was 94,000 bu less than the previous week's and 815,000 bu more than last year. Shipments of 3,880,000 bu suggest another decrease in stocks, as there has been accumulation on track during the week.

September Corn Shows Strength.

September corn showed the most strength and finished at 54⅝c, or within a fraction of the day's top, while other months were easier and practically the same as Friday. Houses with eastern connections took the September and there was less selling pressure from hedgers. Country offerings were liberal, and over 500,000 bu were bought to arrive at 1¼@1½c over September. Shipments were 3,350,000 bu, indicating a gain in stocks for the week. Damage to the crop in Nebraska is claimed from the temperatures of 105 to 108 the last few days with no rains.

The largest trading in oats was at the close, when local operators took hold freely and bid prices at up to the best of the day, with September 34⅞@35c and December 38¼@38⅝c. A fair trade was on in changing from September to December at 3¼c difference. Receipts have decreased sharply and were little above the week's shipments.

Exporters took 500,000 bu rye at the seaboard and 200,000 bu here. Buying of September and selling of December at ½@1c difference was a feature. There was also buying of rye and selling of wheat.

Provisions in Advance.

Provisions advanced and closed at the top, with gains of 25c on the nearby and 10c on January lard, unchanged for ribs. Export sales of lard for the week have been large, and shipments of lard and meats for the week were 34,237,000, or double last year's. Packing here since March 1 aggregated 2,924,000 hogs, or 156,000 more than last year. Prices follow:

Mess Pork.

	High.	Low.	Close Aug. 27.	Close Aug. 26.	Close Aug. 28.
			1921.	1921.	1920.
Sept.	.....	.....	17.10	17.10	24.95

Lard.

Sept.	11.25	11.02	11.25	11.00	18.50
Oct.	11.42	11.12	11.37	11.12	18.87
Jan.	9.80	9.67	9.80	9.70	19.15

Short Ribs.

Sept.	.....	.....	9.20	9.20	15.20
Oct.	9.17	9.12	9.17	9.17	15.70
Jan.	.....	.....	8.80	8.80	.....

CASH·GRAIN NEWS

Foreign demand for wheat continues fairly active with sales of 1,500,000 bu reported at the seaboard, with 500,000 bu corn and 500,000 bu rye. Friday's sales of wheat in all positions were estimated at 2,000,000 bu. Chicago handlers sold 1,000,000 bu wheat, 750,000 bu corn, and 200,000 bu rye to the seaboard for export, with charters for 375,000 bu wheat and 375,000 bu corn. Domestic shipping sales aggregated 25,000 bu wheat, 25,000 bu corn, 265,000 bu oats, and 10,000 bu barley, with 100,000 bu oats sold to go to store.

Premiums on hard and red winter wheats advanced ½c for the No. 2 grades, with No. 2 red quoted at 3@3½c and No. 2 hard at 2½@3½c over the September. Demand was good and offerings light. No. 3 grades were September to 1½c over.

Demand in the southwest was not as good as of late, although bids from exporters at Kansas City were reported as ½c higher. St. Louis was unchanged to 3c lower, Kansas City unchanged to 2c lower, and Omaha unchanged. At Minneapolis premiums were unchanged for fancy and 5c lower for less desirable kinds.

Basis for cash corn was reduced ¼c in the sample market, with No. 1 and No. 2 yellow selling at 1¼@1½c over September, white at 1¼c, and mixed at 1c over the future, with some sales at slightly better figures. Sample values were ¼@½c lower early, but closed unchanged. Outside markets were ¼c higher to 1c lower.

Demand for cash oats was fair and with light offerings prices showed little change, with No. 2 white 1@1¼c over, No. 3 white 1½@2c under, and No. 4 white 4½@6c under the September.

Range of cash grain prices in leading markets follow:

WHEAT.

	Chicago.	Kansas City.	St. Louis.
No. 2 red,	1.22	1.26@1.27	1.26
No. 3 red,	.....	.....	1.15@1.20
No. 4 red,	1.17½	1.10	1.15
No. 1 hd.	1.23½	1.17@1.20	1.28
No. 2 hd.	1.22½	1.11@1.30	1.25
No. 3 hd.	1.20½	1.08@1.18	1.20
No. 4 hd.	.....	1.11@1.15	.....

	Chicago.	Winnipeg.	Minneapolis.
No. 1 nor,	.....	1.60½	1.40@1.45
No. 2 nor,	1.45	1.67½	1.33@1.38
No. 3 nor.	1.28@1.34	1.58½	1.22@1.33

CORN.

	Chicago.	Omaha.	Peoria.
No. 1, mix	55½@56	44½	53¾
No. 2 mix	55¼@55¾	.....	53¾
No. 1 yel.	55¾@56	46	53¾
No. 2 yel.	55¾@56	.....	53¾@54
No. 3 yel.	55 @55½	.....	.....
No. 1 wh.	55½@56	44½	53¾
No. 2 wh.	55½@56	.....	.....
No. 3 wh.	55	.....	.....

	Milwaukee.	Kansas City.	St. Louis.
No. 1 mix	55½	.....	51½
No. 2 mix	55½	.....	.....
No. 1 yel.	56	47½	.....
No. 2 yel.	56	.....	53½@54
No. 1 wh.	55½@55¾	.....	52
No. 2 wh.	55¾	45	52

	Minneapolis.	Buffalo.	Toledo.
No. 2 yel.	49 @50	67	61½@62½
No. 3 yel	47 @48	66	.....
No. 2 mix	48 @49	.....	.....

OATS.

	Chicago.	Kansas City.	St. Louis.
No. 2 wh.	36 @36½	.....	.....
No. 3 wh.	33 @33¾	32¾@32¾	35
No. 4 wh.	25 @31	.....	31

	Milwaukee.	Omaha.	Minneapolis.
No. 2 wh.	.....	.....	32 @33½
No. 3 wh.	35 @37	.....	31 @32½
No. 4 wh.	.....	30	29 @31

	Buffalo.	Toledo.	Peoria.
No. 2 wh.	40	38½@39½	36½
No. 3 wh.	38	.....	34
No. 4 wh.	36	.....	.....

RYE, BARLEY, AND FLAX.

	Rye.	Barley.	Flax.
Chicago.	1.02	62 @66	.....
Milw	1.00@1.00½	58 @64	.....
Mpls.	97¼@98¼	41 @90	1.94¼@90½
Dul	1.00¾	44 @62	2.00

GRAINS·IN·ALL MARKETS

September Wheat.

	Open.	High.	Low.	Close Aug. 27, 1921.	Close Aug. 26, 1921.	Close Aug. 28, 1920.
Chi	1.19½	1.21½	1.18½	1.19¾	1.19¾	.....
St. L.	1.17¼	1.19⅝	1.17¼	1.18⅝	1.18	.....
K. C.	1.10	1.11½	1.09	1.11⅛	1.10	.....
Mpls.	1.29	1.30⅝	1.27½	1.29⅛	1.30	.....
Dith	.....	.....	.....	1.27⅛	1.27⅝	.....
*Wpg.	1.41¾	1.42	1.40½	1.41½	1.41⅝	2.49½
Tido	.....	.....	.....	1.27½	1.25⅛	.....

December Wheat.

Chi	1.21	1.23¼	1.20	1.23	1.21¼	2.36⅝
St. L.	1.19½	1.21⅝	1.18⅝	1.21¼	1.19⅝	2.37¼
K. C.	1.12	1.14¼	1.11¼	1.14	1.12½	2.30
Mpls.	1.28½	1.30½	1.27	1.29	1.29½	2.32½
Dith	1.28½	1.28½	1.27	1.27	1.28½	.....
Wnpg.	1.34	1.35½	1.33⅜	1.35	1.34⅝	2.49¼
Tido	.....	.....	.....	1.33	1.30½	.....

May Wheat.

Chi	1.25	1.26¾	1.23¼	1.25⅝	1.24¼	.....
St. L.	.....	.....	.....	1.23½	1.23¼	.....
K. C.	1.15½	1.17½	1.14¾	1.17⅝	1.16	.....
Dith	.....	.....	.....	1.30	1.30	.....

September Corn.

Chi	54½	54⅞	54¼	54⅝	54⅝	1.43⅞
St. L.	51⅝	51⅝	51	51⅝	51⅝	1.44⅜
K. C.	42½	42⅝	42¼	42½	42⅝	1.34

December Corn.

Chi	54½	54⅝	54	54⅝	54½	1.19⅛
St. L.	52	52¼	51⅛	52⅛	52¼	1.20⅜
K. C.	45⅞	46	45½	45⅝	46⅝	1.13⅛

May Corn.

Chi	58½	58½	57⅝	58⅛	58⅜	1.17
St. L.	.....	.....	.....	55¼	55½	1.17⅛
K. C.	50½	50⅝	50	50⅜	50⅞	1.14⅝

September Oats.

Chi	34½	35	34½	34⅝	34⅝	67⅜
St. L.	33	33	33	33	33	67⅞
K. C.	32	32	31⅝	32	31⅝	66
Mpls.	30½	31⅛	30⅝	31	30½	61⅝
*Wpg.	47	47¼	47	47¼	47⅛	80⅝

December Oats.

Chi	37⅞	38⅝	37⅝	38¼	38	67¼
St. L.	36	36	36	36	36	67½
K. C.	35	35	34⅝	35	35	65⅝
Mpls.	33	33¼	32⅜	33¼	33⅛	61⅝
Wnpg.	45⅜	45¾	45	45¼	45⅛	75⅝

May Oats.

Chi	42	42⅜	41⅝	42¼	42	69
St. L.	.....	.....	.....	39¼	39¼	.....
Mpls.	.....	.....	.....	37½	37½	.....

September Rye.

Chi	1.03	1.03⅝	1.02½	1.03¾	1.03	1.87½
Mpls.	95½	96¾	95¼	96	95½	1.74½

December Rye.

Chi	1.04⅝	1.04⅝	1.03	1.04¼	1.04½	1.67
Mpls.	97¾	98¼	97¼	98⅛	98⅝	1.56⅝

September Barley.

Mpls.	54⅝	54⅝	54½	54½	54⅝	93¼
*Wpg.	74¼	75	74¼	74¾	74¼	1.23

October Flaxseed.

Dith	2.03½	2.04	2.01	2.01	2.04½	3.23
Wnpg.	2.00	2.01	1.98	1.98	2.00	3.41½

*October.

CHICAGO DAILY INDEMNITIES.

Wheat.

	Bids High.	Bids Low.	Bids Close.	Offers High.	Offers Low.	Offers Close.
Sept	1.19¾	1.17¼	1.18¼	1.25	1.23½	1.24¼
Dec	1.21	1.19¼	1.20	1.27¼	1.26	1.27¼
May	1.24	1.23½	1.23½	1.29⅝	1.29	1.29½

Corn.

Sept	54⅛	54⅛	54⅛	55⅝	55⅛	55⅝
Dec	54⅛	53⅞	54⅛	55⅝	54⅞	55⅝

Oats.

Sept	34⅜	34⅜	34⅜	35¼	35¼	35¼
Dec	38¼	38¼	38¼	38⅝	38½	38⅝

For This Week.

	Bids Wheat.	Bids Corn.	Bids Oats.	Offers Wheat.	Offers Corn.	Offers Oats.
Sept	1.12¼	51⅛	33	1.31½	57⅝	36⅝
Dec	1.14½	52½	36⅛	1.32½	56½	39⅝

NEWS OF THE CROPS

Crop expert George M. Le Count, who is out for Stein, Alstrin & Co., in summing up his trip over the corn belt, says that in the central west crop generally is in very good condition. Rains came in time to save most of the crop and now the country has another big crop practically made and safe from everything except a hard freeze. A couple of weeks more of dry and warm weather will ripen the entire crop. He estimates the total yield for the country at 3,000,000,000 bu, compared with 3,232,000,000 bu harvested last year.

Very large stocks of old corn are held in South Dakota, Iowa and Nebraska and farmers are feeding it liberally. Oats crop disappointing everywhere. Much of it has very little food value and farmers are holding their old and selling the new crop. Kansas and Nebraska have a lot of wheat in stack that will be thrashed later. A lot of it is badly bleached as a result of rains catching it in shock. Thrashing general in the Canadian northwest and receipts should be liberal at Winnipeg for the next six weeks. The American northwest will not be a heavy shipper of wheat this season unless farmers should decide to unload at once, as the crop was very light, many localities securing scarcely enough for next year's seed.

Reports to the Northwestern Miller indicate that around 50 per cent of the wheat in the northwest has been stacked.

Fall plowing in Kansas, as shown by the detailed state report, is 60 to 80 per cent completed. Thrashing results indicate that the estimated yield of 122,000,000 bu wheat was conservative.

CHICAGO GRAIN RECEIPTS

Official receipts at Chicago Saturday follow:

	No. 1 and No. 2.	No. 3.	No. 4.	Lower Total grades.	Total cars.
Hard	71	5	2	4	82
Red	2	..	1	4	8
Spring	1	2	..	1	4
Mixed	1	2	4	3	10
All wheat	75	9	7	12	103
Corn	337	13	6	13	369
Oats	10	33	24	4	71
Rye	1	3	1	1	6
Barley	..	5	5	3	13
Total	423	63	43	33	562

·WORLDS·GRAIN·MARKET·NEWS·

There is a fair sentiment in wheat. With any encouragement in the way of outside buying it would not be difficult to advance prices, as the strong statistical position is expected to be the main factor. There was a new class of buying in the market today that has not been visible of late, one house buying 500,000 bu of December wheat, and the big eastern traders were apparently on the long side. The only factor that keeps a large number of operators from the buying side is the impending movement of spring wheat in the American and Canadian northwest. The spurt of activity in the milling trade appears to have run its course and buyers filled up for a few weeks.

It was noticeable that a large numbes of the big local professionals who were against the market early evened up at the last. The country is selling a fair quantity of wheat and a great deal of corn, with indications of a big movement of the latter, the last week's receipts being the heaviest at this time in over five years.

The run of oats, which was at record level two weeks ago, has dropped to the smallest in five years. The railroads have a good supply of cars available for grains and report some falling off in loading, while others show an increase.

Packers are reporting a large business in lard and meats, especially in lard, as export buying in the last three weeks is estimated at around 50,000,000 lbs.

"Primary receipts of wheat so far this season have been 127,000,000 bu, and gulf ports have received 30,000,000 bu more," said P. S. Goodman, the Clement, Curtis & Co. statistician. "Interior mills have been heavy buyers. I estimate that 60 per cent of the winter wheat, above seed requirements, has left the farms. Exports, Canadian, and United States, are 80,000,000 bu so far, or one-third more than during the same time last year. There were no large invisible holdings as was the case last year, and the trade will soon appreciate a shortage in the supply situation."

A friendly feeling toward the oats market at the present level is expressed by E. W. Wagner & Co. in a statistical circular on oats and barley. "The low average oats price in August is Europe's opportunity to grasp 50,000,000 bu feed on the bargain counter," said E. W. Wagner. "At 35c, Chicago basis, oats are flat with the economic deadline. Below that figure represents farm bankruptcy."

Charles Sincere & Co. call attention to the fact that despite the immense movement of wheat to terminal markets the amount actually available at the leading interior markets is very small. It is regarded as significant that the wheat has been going into consumptive channels almost as rapidly as it comes to market.

The Corn Products company is grinding 65,000 bu at Argo and 25,000 bu corn at Pekin, Ill., a total of 90,000 bu, which is well toward its capacity.

A Kansas City tracer sent an order here to sell 50,000 bu wheat yesterday and added: "How can you bull wheat when the people cannot pay their grocery bills?" After the order was filled wheat prices went up 2c.

Houses with northwestern connections are selling wheat and rye here while the eastern cash handlers are picking up September wheat and corn. There have been good buyers of wheat and corn all week.

Lake shipments of wheat from Chicago the past week were 3,568,000 bu, corn 2,998,000 bu, oats 1,195,000 bu, rye 282,000 bu, a total of 8,043,000 bu, while the rail shipments were 1,246,000 bu, the smallest at this time in recent years.

News regarding Russian crops are as conflicting as ever and even the reports of the relief committee are at variance with those of other authorities.

There is 56,640,000 bu. of wheat afloat on the ocean for the United Kingdom and continent, a decrease of 1,960,000 bu the past week. Corn, 33,872,000 bu, a decrease of 5,000,000 bu; oats, 7,400,000 bu, an increase of 350,000 bu, as given in a cable to Russel from the London Grain, Seed and Oil Reporter.

"FACTORIES THAT FIT"

EXPERIENCED plant operatives know that a factory must be designed to fit, and the less experienced ones are fast learning it.

Frank D. Chase, Inc.
Engineers - Chicago
645 No. Michigan Ave.
Phone Superior 8460

Location, Layout, Design and Management of Industrial Plants

(16)

8% YOUR OPPORTUNITY 8%
UNSOLD PORTION
FIRST MORTGAGE REAL ESTATE
GOLD BONDS
SECURED BY
The Kenwood Hotel
COMPLETED AND OCCUPIED

THIS ISSUE is a LEGAL INVESTMENT for Savings Banks, Trust Companies and Insurance Companies. It was recently approved by the COOK COUNTY PROBATE COURT as a safe investment for the FUNDS of ESTATES.

Coats & Burchard Company, well known National Appraisers and Engineers, have appraised this property at a value of $866.000.00. INCOME from property is estimated at $95,000.00 per annum, which is nearly FIVE TIMES the maximum interest charges.

Trust Deed provides for a monthly deposit with THE CHICAGO TITLE & TRUST COMPANY of one-twelfth of principal and interest maturing during the year, thereby assuring prompt payment of both principal and interest when due.

THE KENWOOD HOTEL is an imposing seven story, fireproof, modern building, located in one of the most beautiful residential sections of Chicago — 47th Street cars pass the property. Two and one-half blocks from South Side Elevated and a block and a half from the Illinois Central suburban station.

MATURITIES: ONE TO FIVE YEARS

Corner 47th Street and Kenwood Avenue

Denominations
$50, $100, $500, $1000
Partial Payment Plan if Desired

8% WILL NOT BE AVAILABLE LONG, *so call, telephone or write* AT ONCE for Descriptive Circular 1104.

K. R. Beak & Co.
BOND SPECIALISTS
196 North Clark Street
Bk. Floor, Ogden Bldg.
Telephone Franklin 3210

WRITE US: Out of town representatives needed to handle increased business.



7% With Safety

A City-Wide Investment Service

ALTHOUGH intrenched deeply in the confidence of the people of this section of Chicago, to whom a large proportion of the bonds we distribute are sold, the investment business of the Madison & Kedzie State Bank is **too big** in every sense of the word to be confined just to this community.

It has overstepped these boundaries and expanded to city-wide and nation-wide scope, with millions of dollars in bonds sold annually, simply because the investments offered by us are so exceptional that investors everywhere **come to us** for them.

All Chicago Buys These Bonds

IT IS literally true that all Chicago buys MADISON & KEDZIE BONDS. People from the extreme North and South sides and points between, including practically all the suburbs, come to the Madison & Kedzie State Bank for investments. They come because they can obtain here the **maximum in safety and income.**

If these thousands of investors have found it pays them, why won't it pay **you,** too? It **will** pay you.

Come to the bank now and see for yourself whether we can give you the maximum in safety and income. Telephone or write if not convenient to call personally. Get in touch with us NOW!

MADISON & KEDZIE STATE BANK
MEMBER FEDERAL RESERVE SYSTEM
Madison St. at Kedzie Ave., Chicago
Telephone Kedzie 3980
Investment Department Open Daily 9 A.M. to 5 P.M.
All Day Tuesdays and Saturdays to 8 P.M.
IN THE HUB OF CHICAGO

7%
Real Value
BEHIND OUR
Real Estate Bonds

THERE is not a section in the city of Chicago where Real Estate values have appreciated as much as along the North Shore. Rogers Park, Edgewater and the Lincoln Park district are the locations sought by the conservative investor desirous of obtaining the best property values for residential and business purposes.

The First Mortgage Gold Bonds we offer you are secured by Real Estate located in these exclusive sections of the city, and valued at approximately TWICE THE TOTAL AMOUNTS OF THE BOND ISSUES. We have purchased these bonds for our own investment only after the most thorough investigation.

19 FAMILY APARTMENT
Located within a short distance of Wilson L station and Broadway surface lines, and within one block of Sheridan and Wilson Avenue bus lines.
Valuation of Property.....$140,000
Bonds outstanding..... 77,000

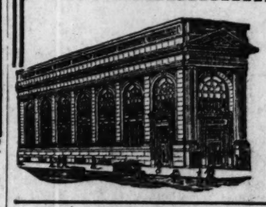
45 FAMILY APARTMENT
Located in the Lincoln Park Gold Coast District, within one and one-half blocks of Sheridan Road.
Valuation of Property.....$260,000
Bonds outstanding..... 151,000

These Bonds Yield 7 Per Cent Interest
and may be purchased on our partial payment plan.

Denominations $1,000, $500, $100

Send for Circular T 828 for full information about these and other high grade safe bonds—no obligation

SHERIDAN TRUST AND SAVINGS BANK
"Oldest and Largest in Uptown Chicago"
Broadway and Lawrence Phone Edgewater 140



Sheridan Trust & Savings Bank,
4738 Broadway, Chicago.
Please send me without obligation your circular T 828, describing your 7% Safe Bonds.
NAME .....
ADDRESS .....
CITY..... STATE.....

ONLY BANK ON THE NORTH SHORE UNDER CLEARING HOUSE SUPERVISION

Apartment Building Owners:

Although our policy has always been to make no Bond Issues under $100,000, we will for a short time consider applications as low as $50,000 on high grade apartments.

If you wish to negotiate a Loan or have one maturing, it will pay you to consult us.

Brunswick, O'Connell & Co.
Investment Bankers
220 S. State St. Telephones Wabash 3996-3997

Specialists in
UNLISTED STOCKS & BONDS
1873 T&K 1921
TOBEY & KIRK
Established 1873
Members
New York Stock Exchange
Chicago Stock Exchange
208 S. La Salle St., Chicago
Phone: Wabash 8670
25 Broad St., New York
Direct Private Wires to
PITTSBURGH CLEVELAND
CHICAGO DETROIT
NEW YORK

7%
INTEREST ON
CHICAGO FIRST MORTGAGE REAL ESTATE BONDS
when
Sold by our
Real Estate Loan Dept.
On the Installment Plan
Call or write for circulars
CENTRAL TRUST COMPANY of Illinois
125 W. Monroe St. Third Floor
Phone State 7800

Will Sell Business Netting $15,000 Yearly

On account of other business interests we are desirous of selling our branch office. This office has been doing a large volume of business, netting $15,000. This is along mercantile lines and is not of a speculative nature. Will stand the fullest investigation. Purchase price $30,000.

Address N C 553, Tribune

7%
On First Mortgage
GOLD BONDS
Of Proven Worth

For over 36 years have cost par and at no time has a single investor lost one penny in principal or interest on any investment sold by this house.

Write or call for "Forman Guide to Safe Investments."

George M. Forman & Co.
FARM MORTGAGE INVESTMENTS
105 West Monroe Street
CHICAGO

GENTLEMEN: Without obligation to me, please send copy of your booklet.
Name .....
Address .....
City .....
State .....
T-8

THE GERMAN MARK

The reason for its RECENT sharp decline and immediate recovery and
Its FUTURE Probabilities are analyzed in our Special Letter 24-C. T.

Copy sent free on request

Farson Son & Co.
Members New York Stock Exchange
115 Broadway, New York

High Grade Conservative Chicago Banker

15 years' intense experience in a large Chicago bank, wishes to meet a well known, high grade Chicago business man or capitalist with $50,000 to $100,000 to invest in controlling interest in growing, established Chicago bank, he to have 50% interest in an allied business in formative state, without additional cost to bank stock.

ADDRESS N C 514, TRIBUNE

The growth of The Chicago Tribune has been due largely to the extent of its *service* to its readers.

For Rent---Stores, Shops and Offices

in new high class Emerman Building on the corner of Sheridan Road and Lawrence Avenue, to be ready for occupancy October 1st.

See agent or owner on premises. Open Sunday. Phone Sunnyside 2757.

Poultry and Fruit Farm For Sale

One of the finest 60 acre poultry and fruit farms in southern Michigan in the heart of the Vineyard District, near Kalamazoo, convenient to Chicago. Fine residence, garage, barn, 150-foot brooder house, laying houses, colony houses, etc. About 3,500 chickens, horses, cows and tools, 10 acres young vineyard, 3 acres young cherries, 3 acres raspberries and other fruits, 6 acres of wood. Most ideal place for poultry farming in the state. Will sell on very attractive co-operative proposition. Price $18,000, including chickens and equipment, now in flourishing condition.

The Mammoth Hatchery, Inc.
210 W. Washington St.

STOCKS ERRATIC; GAINS AND LOSSES NEARLY BALANCE

YESTERDAY'S AVERAGES

	High.	Low.	Last.	Net chge.
25 railroads	52.49	52.09	52.22	+0.08
25 industrials	69.50	68.48	68.90	—0.13
10 stocks	60.09	60.28	60.59	—0.13

The New York Times.

New York, Aug. 27.—[Special.]—On the stock exchange a week which had brought about the first substantial recovery from the mid-summer weakness and depression ended today with an uncertain market. Declines and advances fairly balanced one another, and in each direction the changes were in numerous instances a point or more.

The market's action seemed to confirm Wall street's belief that the preceding recovery represented retreat of the speculators for the fall rather than new buying, and that, so far as the general public was concerned, the whole recent movement of prices has meant little more than that this public, in its present mood, is disposed neither to sell nor to buy. That is a familiar enough attitude for this time of year, but it is also a perfectly natural expression of feeling in respect to a situation in which the real trend of things has not yet defined itself.

Interborough's Condition Known.

The application for a receiver for the Interborough company was not known during business, and did not affect the market; it is doubtful if it would have affected it in any case. The position of the company has been fully known to the general public during recent months, and continuance of the existing status has more than once depended, as the company's president states that it now depends, on extension of existing loans.

With the European markets doing practically no business, foreign exchanges were quiet. Sterling yielded a fraction, and marks declined again; both movements doubtless resulting from small speculative sales in the New York market. Next week may be interesting in European exchange from the fact that the final payment on the billion mark reparations installment will have been publicly made by Wednesday.

But recent events have shown that exchange rates are no longer solely dominated, as they were a few weeks ago, by the shifting of credits in the German operation. The week-end summaries of the gold import movement indicate that something like $20,000,000 in all had arrived last week.

$27,000,000 Loan Decrease.

A further decrease of $27,000,000 in the loan and investment account of the New York associated banks, reported in today's weekly statement, brought the total reduction for the month to $108,000,000. Last August the same account increased $55,000,000. Today's total figure showed a decrease since July 1 of $219,000,000; it was smaller by $1,082,000,000 than at the high point of loan expansion, on Oct. 11, 1919, and it is $438,000,000 less than in the armistice week of 1918.

A large increase in actual loans and discounts has almost invariably occurred between the early weeks of September and the climax of autumn business activity in November or December. Last year the expansion was checked with great suddenness by the heavy forced liquidation of credit engagements which began in the middle of October, but even that contracting process left the New York bank loans larger than the end of August total. The course of the loan account this coming autumn will probably reflect the revival or absence of revival in general trade.

CHICAGO CURB MARKET

A somewhat easier tone prevailed in the local unlisted security market and trading continued in small volume, according to F. M. Zeisler & Co. Kellogg Switchboard and Supply was traded in between 35 and 36. Butler Bros. also sold down half a point to 39¾. Consumers preferred firmed up to 51 bid, with offerings in scant supply at 58. The common was inactive at 5@7. Chicago Cold Storage, an inactive issue, was offered down to 95 on little trading, while Gossard Corset common sold still lower at 23, and was offered at this price at the close, with buyers at 20. The preferred was also easier at 75@79. Goodyear Tire and Rubber common sold down to 9¾, while the preferred closed at 27@28½.

The local bond market was less active, with little change in prices. The advances of the previous week were held and slight improvement was noted in a few issues. Northwestern Elevated 5s of 1941, which had been inactive, sold up to a close of 60 bid, 68 asked. The packing house issues were generally unchanged. Swift 7s of 1925, after reacting to sales at 97¼, closed at 97¼@97⅝. The 7s of 1931 were firm at 97⅜@98. National Leather 8s improved to 95½@96. The only change in the local tractions was the Chicago City Railways series B, which advanced to 31 bid, 31¾ asked.

For Other Markets See Part 10, Page 23.

There is no other class of security today which offers the same degree of safety combined with high yield and opportunity for further profit as sound, stable public utility securities.

We recommend the 6% Gold Notes, due Oct. 1, 1935, of the

STANDARD GAS & ELECTRIC CO.

$100 Note Costs $77
Will be worth $100 Oct. 1, 1935

$500 Note Costs $385
Will be worth $500 Oct. 1, 1935

$1000 Note Costs $770
Will be worth $1000 Oct. 1, 1935

This Investment Nets

Nearly 8% Annually

With an Additional Profit of

About 30% at Maturity

Phone, call or write for Illustrated Circular.

LESTER, CARTER & Co
Listed and Unlisted Securities
Tel. Wabash 3909
501-7 The Rookery Chicago

NEW YORK STOCK TRANSACTIONS

Bid.	Asked.	Description—	Sales.	High.	Low.	Close.	Net ch.	Ag.20	Jul.30.
10½	11¾	Adv Rumely	100	11¾	11¾	11½—	¾	12⅞	.....
31	32	Air Reduction	100	31½	31½	31½	.....	.....	.....
⅜	⅝	Alaska Gold	200	½	½	½	.....	.....	30½
1½	1⅝	Alaska Jun	400	1½	1½	1½	.....	.....	½
36½	37	Allied Chem	300	36½	36½	36½+	½	36	36
29⅜	29¾	Allis-Chal Mfg	100	29¾	29¾	29¾	.....	.....	31⅝
28¼	28½	Am Agr Chem	900	30	28½	28¾—	1⅝	31⅜	34⅜
27½	28⅛	Am Best Sug	100	27¾	27¾	27¾—	1	.....	.....
24⅜	25¼	Am Can	500	25⅝	25	25	.....	.....	28½
78	80	Do pfd	100	79¼	79¼	79½—	⅜	79	.....
25½	26	Am Ice Sec	200	52¾	52½	52¾+	⅛	.....	.....
26½	26⅝	Am Int Cor	2,700	27	26	26¾—	⅛	.....	57
84½	85	Am Locomo	300	85	84	85 —	¼	83	82½
3¾	3⅞	Am Safe Raz	100	3⅞	3⅞	3⅞	.....	.....	.....
5½	6	Am Ship & C	200	5⅝	5½	5½	.....	.....	4
31	31¼	Am Smelting	500	31⅝	31¼	61½—	¾	5	7⅝
21⅜	22	Am Steel Foun	500	22	22	22	.....	.....	.....
76	81	Am Woolen	4,600	70¾	68¼	69¾—	⅝	66¾	71
60⅝	61	Am Sugar	100	78	78	78	.....	.....	.....
87¾	88	Am Tel & Tel	1,800	92¾	90¾	91¾—	¾	62	68¾
38½	39	Am Sum Tob	5,100	40¼	37¼	38½—	1⅝	43⅝	48½
84¼	85	Atchison	200	84⅞	84½	84½—	¼	.....	79
105¾	105¾	Am Tel & Tel	1,900	105¾	105¾	105¾	.....	.....	85¾
120	121	Am Tobacco	900	122	121	121 +	½	116⅝	122⅜
119¼	120	Am Tob B	200	120¼	120	120 +	½	117⅜	122⅜
87	90	Do pfd	200	88½	88	88½+	1½	.....	.....
69¼	69⅝	Am Woolen	4,600	70¾	68¼	69¾—	⅝	66¾	71
22	23	Am W Pap pf	100	22¾	22¾	22¾	.....	.....	.....
33¼	34	Anaconda	900	33⅜	33¼	33¼—	⅛	34½	37⅜
20¼	21	Ati Gulf & WI	800	21⅛	20½	20⅝—	⅜	19⅞	21⅛
10	11	Atlantic Pet	500	10¼	10¼	10¼	.....	.....	.....
73⅜	73⅞	Baldwin Loco	4,300	74	72⅜	73½—	½	72	78⅜
36½	36⅝	B & O	2,500	39⅝	36¼	36½+	½	37⅜	39½
50	50¼	Do pfd	100	50	50	50	.....	.....	.....
47½	48⅝	Beth Steel B	1,500	48½	48	48½—	.....	.....	50½
90¼	91	Do 7 % pfd	300	90¾	89½	90¼	.....	.....	97
3⅜	4	Butte C & Z	100	4	4	4	.....	.....	.....
8½	9	Caddo Oil	200	8¼	8½	8½	.....	.....	4¼
62⅝	63½	Cal Packing	400	62⅝	62¼	62⅝+	1⅛	60½	58⅜
72	72½	Cal Petrol	700	32½	31½	31½+	⅝	32½	36¼
75	75	Do pfd	100	72½	72½	72½	.....	.....	.....
4	4¼	Call Zinc & L	100	4	4	4	.....	.....	.....
24⅜	25	Cen Leather	1,800	25¼	24¼	24⅝—	¼	.....	.....
61	61⅜	Do pfd	200	61⅝	61	61⅜—	⅛	24⅜	34
42	42¾	Chandler Mot	1,300	42¼	41½	42¼+	⅛	43	49⅝
52	52⅜	Ches & Ohio	1,100	52⅜	51½	51⅝—	⅜	53	57
64	64⅜	C & N W	300	64¾	64½	64⅜—	⅛	64⅜	67¼
7⅜	7½	C G W	300	7¼	7¼	7¼	.....	.....	.....
15⅝	16⅛	Do pfd	500	15⅝	15⅝	15⅝+	⅛	.....	.....
25	25¼	C M & St P	400	25¼	25	25	.....	.....	28
37⅜	38	Do pfd	300	38¾	37½	38 +	⅛	39	42½
30½	31	C R I & P	2,700	31¾	30¾	31⅛—	⅜	31½	33
76	77	Do pfd A	100	75⅞	75¾	75¾—	⅛	.....	73½
20¼	20⅝	Chile Copper	400	9¾	9¾	9¾+	⅛	9½	10⅝
32½	33⅛	Chino	400	20¾	20¼	20¾+	⅜	21⅝	23
52⅜	53⅛	Coca-Cola	500	33⅜	32½	33⅜+	⅛	33⅝	34
3½	3⅝	Col G & E	200	53	52¾	53 —	¼	53⅜	54½
3½	3⅝	Gol Grapho	1,600	3¾	3½	3⅝—	.....	3⅝	4⅜
13½	15	Do pfd	200	13¾	13	13¾+	.....	.....	.....
12⅞	13¼	Cons Textile	300	13¾	13	13 —	¼	.....	15¾
35½	36	Cont Can	300	36	36	36 +	½	38	45¼
⅝	⅝	Cont Candy	200	½	½	½	⅛	⅝	⅝
65	65⅝	Corn Prod	200	65½	65½	65½	.....	65	67½
23⅞	24	Cosden Co	1,300	24½	23¾	23⅞—	⅜	23½	28¾
53⅛	53⅜	Crucible Steel	2,300	53⅝	52¾	53⅜—	⅛	53	55½
7⅞	7⅞	Cuba C Sugar	1,300	8	7⅞	7⅞—	⅛	.....	10⅜
17⅞	18⅛	Do pfd	500	18⅝	18	18 —	⅛	20	27
13	13½	Cuba Am Sug	200	13¼	13⅛	13⅛+	⅛	.....	.....
40	41	Davis Chem	2,000	41¼	40	41 +	1	.....	34½
95	96	D L & W	300	95	95	95	¼	.....	.....
16½	17⅜	Dome Mining	100	16½	16½	16½+	½	.....	.....
28¾	28⅝	Endicott J	200	59	59	59 +	½	58	.....
123	128	Erie	700	13	13	13	.....	.....	.....
18	18½	Do 1st pfd	100	13¾	13¾	13¾+	.....	.....	20⅜
13	14	Do 2d pfd	100	13¾	13¾	13¾+	.....	.....	.....
60⅞	61	Fam Players	14,700	61	59½	61 +	1½	53¾	46½
81½	82½	Do pfd	1,200	82	81	82 +	1½	79	.....
8⅝	9	Fisk Rubber	100	9	9	9 —	⅛	9	13⅜
10¾	12	Freeport, Tex	100	10½	10½	10½	.....	.....	12¼
⅞	1	Gast Wilms	200	⅞	⅞	⅞	.....	.....	.....
43¼	43½	Gen Asphalt	6,200	44⅝	43	43¾—	⅝	42½	52⅜
117¾	117⅞	Gen Electric	7,900	118	116¼	117½+	1	111¼	117⅜
9¾	9¾	Gen Motors	1,800	9⅝	9⅝	9⅝	.....	9¼	10⅝
29⅜	31	Goodrich	300	30	30	30 +	⅛	.....	.....
68	80	Do pfd	500	72	70	70	.....	.....	.....
14½	15½	Granby	100	15⅝	15⅝	15⅝	.....	.....	.....
27⅝	27⅞	G Nor Ore	100	27⅝	27⅝	27⅝—	⅛	.....	.....
71	73	G Nor pfd	1,200	71½	71½	71½+	⅛	74	73¼
45	46	Houston Oil	200	43½	43½	43½+	1	.....	.....
94½	95¼	Ill Central	100	95	95	95	.....	.....	93
2⅝	2⅞	Indiahoma	200	2⅝	2⅝	2⅝	.....	2⅜	2¼
7¼	7⅞	Indian Ref	100	7⅞	7⅞	7⅞	.....	.....	8
30	30½	Insp Copper	100	30	30	30	.....	31¼	.....
9¼	10	Int Met Con pfd	200	9¼	9¼	9¼—	⅛	10¾	11⅞
72	72½	Int Harvester	1,000	73	72	72	.....	69½	71⅞
8½	8⅝	Int Merc M	300	8⅞	8½	8⅞+	⅛	.....	.....
38½	39	Do pfd	700	39⅝	38⅜	39⅜+	1¼	.....	43⅜
27	28	Int Motors	100	27½	27½	27½	.....	.....	.....
12¼	12½	Int Nickel	200	12	12	12—	⅛	12¼	14½
41⅜	41⅞	Int Paper	2,500	42¼	41	41⅜—	⅜	43½	53⅜
8¾	8⅞	Invincible Oil	300	8⅜	8⅜	8⅜+	⅛	8⅝	10⅜
2⅜	2⅝	Island Oil	900	2¼	2⅜	2⅜+	⅛	2⅜	3
23	23⅛	Kan City So	400	24⅝	24	24 —	⅜	24⅜	25⅞
49½	50	Do pfd	100	45¾	45¾	45¾	.....	.....	.....
36	36¼	Kelly-Spring	2,400	36¾	35⅝	36¼	.....	37	43¾
17⅞	18	Kennecott Cop	100	17⅞	17⅞	17⅞—	½	.....	19⅛

Bid.	Asked.	Description—	Sales.	High.	Low.	Close.	Net ch.	Ag.20	Jul.30.
11¾	12	Keystone Tire	500	12	11⅝	11⅝+	⅜	12½	13¾
11¼	11⅜	Loews Inc	300	11¾	11¼	11¼—	⅛	11⅜	11⅜
45	49	Man Elev gtd	300	45½	45½	45½	.....	45	50
10	19	Mathie Alkali	100	12	12	12	.....	.....	.....
27	29½	M St Ry pr pf	.....	27½	27½	27½	.....	.....	78
94	94⅜	Mex Petrol	11,000	95⅝	93½	94 —	1¾	91⅜	105
18¾	19¼	Miami Copper	100	19	19	19	.....	.....	.....
10¾	11	Mid States Oil	800	11	10⅝	11 +	⅛	11	11
23	24	Midvale Steel	200	23⅝	23⅜	23⅜+	⅛	22⅝	.....
1⅛	1⅜	M K & T	100	1¼	1¼	1¼—	.....	.....	2⅜
18	18¼	Mo Pacific	1,100	19	18⅛	18⅛	.....	19	20⅞
39¼	37	Do pfd A	900	38⅝	36½	36½+	⅛	88	90
31	31½	Nat Enamel	200	31¼	31	31¼+	1	39	.....
3¾	3¾	N R R M 2d p	100	3¾	3⅝	3¾+	⅛	.....	.....
9⅝	9¾	Nevada Cop	100	9¾	9¾	9¾	.....	10	.....
70¾	71	N Y Central	1,000	70½	70¼	70¾+	¼	70⅛	72
51	53	N Y Dock pfd	100	52	52	52	.....	.....	.....
14⅝	15	N Y N H & H	6,500	15⅝	14½	14⅞—	1	16	17
64½	65	North Amer	700	67	64⅝	64⅝+	.....	.....	60
72¼	72⅝	North Pacific	3,600	73	72	72½—	¼	75⅜	78¼
1⅛	1⅞	Okla Prod & R	100	1½	1⅛	1⅛+	⅛	1⅜	.....
19	19¼	Orpheum	900	19¼	19	19¼+	1⅛	17⅜	.....
27	28	Owens B Mfg	100	28	28	28 +	1	27	.....
8	8½	Pac Develop	100	8½	8¼	8½—	.....	9½	.....
34½	34¾	Pacific Oil	300	34¾	34¾	34⅝+	⅛	35¼	36⅞
42	42¾	Pan-Am P & T	1,100	43	42¾	42¾+	⅛	41½	.....
36½	37½	Do class B	300	37	36⅜	36½+	.....	36⅜	43
37⅝	37⅝	Penn R R	900	37⅝	37½	37½	.....	37⅜	38
7⅞	7⅞	Penn S B Cor	500	7⅞	7⅞	7⅞—	.....	.....	.....
18	18⅜	Pere Marq cfts	100	18	18	18 —	⅛	19	20⅝
26⅜	27½	Philadel Co	100	26⅝	26⅝	26⅝	.....	.....	30
19⅜	20	Phillips Petrol	600	20	19⅜	20 +	⅛	17⅜	17
10	10¼	Pierce-Arrow	2,100	10¼	9⅞	10¼+	⅛	12¼	14⅛
22½	22⅝	Do pfd	600	22½	22¼	22¼+	⅛	25⅜	28¼
6½	6⅝	Pierce Oil	100	6½	6½	6½—	⅛	6⅝	7¾
36	40	Do pfd	100	37½	37½	37½—	⅛	.....	51
51	51½	Pr Steel Car	300	51½	51½	51½+	1⅜	54½	57⅝
91	92	Pullman	700	92	91	91⅜—	⅝	91⅜	93
27	29	Punta A Sugar	100	28½	28½	28½+	½	.....	30
23	24	Pure Oil	1,400	24	23½	23½+	⅛	24⅛	25¾
75	76	Ry Steel Spr	400	75½	75½	75½+	½	72¾	75
11¼	11¾	Ray Consol	100	11⅝	11⅜	11⅜—	⅛	12	.....
65⅝	66	Reading	1,100	66⅝	65⅝	65⅝—	½	67½	69⅝
44¾	45	Rep I & Stl	200	44⅝	44⅝	44⅝—	½	45¼	47
79	81	Do pfd	100	80	80	80 —	⅛	83	.....
46⅞	47⅜	R Dut N Y	1,500	48	46½	46½+	⅛	47½	52
22½	22⅞	St L & S F	400	23¼	22⅞	22⅞—	⅛	23	24½
23⅜	23⅜	St L & S W	200	23¼	23¼	23¼—	¼	32	36⅞
2⅞	3⅛	Saxon Mot	200	3	3	3	.....	3¼	3⅝
62¼	62⅝	Sears-Roeb	1,200	62⅜	61¾	62¾+	⅛	62½	65
17⅞	18	Sinclair Oil	5,800	18	17⅝	17⅝—	⅛	17¼	20¼
33	34	Sloss-Sheff	200	33½	33⅜	33½+	1	.....	.....
76¾	77	Sou Pacific	1,300	77	76½	76⅞+	⅛	77¼	79
19	19¼	South Ry	800	19½	19	19 —	⅛	.....	20⅝
106¼	107	Std Oil N J pf	100	106⅝	106⅝	106⅝+	¼	107¾	107
69	69⅜	Studebaker	5,600	70¼	68⅜	69½—	¼	66¼	77⅜
4	4¼	Sub Boat	100	4½	4¼	4½+	⅛	4½	4⅞
3¾	4	Sup Oil	100	3⅜	3⅜	3¾	.....	3⅞	7⅝
09⅞	7	Tenn Copper	100	6⅝	6⅝	6⅝	.....	.....	7⅝
34	34½	Tex Oil Co	1,300	34½	34	34½+	⅝	33⅞	35⅝
22	22½	Tex & Pac	300	22¼	22	22 —	⅝	.....	25⅝
16⅜	16⅞	T & P C & Oil	600	17	16⅜	16⅜—	⅛	16⅞	19⅝
59⅝	60	Tob Prod	4,600	60¾	59	60 +	1¼	56½	59
6¼	6½	Trans Con Oil	300	6¼	6¼	6⅜	.....	6⅜	7¼
44¼	46	Twin City	100	44½	44½	44½	.....	.....	.....
15½	16	Union Oil	400	15⅝	15⅜	15⅝	.....	17	19½
64⅞	65½	U Pac pfd	200	65	65	65	.....	65½	65
50½	51	United Drug	1,600	51	48	51 +	2	55½	59⅞
104	104½	United Fruit	500	103¾	103¾	103¾—	⅜	.....	102¾
5	8	Ut Ry Inv	100	6½	6½	6½	.....	.....	.....
16	19	Do pfd	100	17	17	17	.....	.....	.....
50	50½	Utd Ret Strs	1,600	57½	50½	50½—	⅜	48½	55¼
45½	46¼	Utd Sts Alch	500	46¾	45¾	46	.....	46	.....
44¾	45	Utd Sts Real	100	45¾	45¼	45¾	.....	45	49¾
42¾	42⅞	Utd Sts Rub	14,200	43¾	40½	42¾+	1⅜	43¾	49⅜
75½	76	Do 1st pfd	2,800	78	74	75⅞—	2	88	96
74½	74⅝	Utd Sts Steel	8,000	74⅝	74¼	74⅝+	¼	74	74⅞
43	43⅜	Utah Copp	600	43⅜	42⅞	42⅞—	⅜	44½	47½
26½	27½	Vanadium	500	27⅜	27	27 +	⅜	.....	.....
23¾	24	Virg Chem	400	24	23½	23½+	⅛	23	.....
66	67	Do pfd	100	66¾	66½	66¾+	½	62½	.....
6	6½	Vivaudou	100	6	6	6 —	¼	6½	.....
7⅞	7⅝	Wabash	200	7½	7½	7½	.....	.....	7⅜
20	20½	Do pfd A	100	20½	20½	20⅜	.....	.....	.....
9	9¼	West M land	200	9	9	9 —	¼	.....	10
21¼	22	West Nor	400	22	21⅞	22 +	1	20⅜	.....
82⅞	83¼	West Union	400	83¼	83	83¼—	⅜	.....	.....
42¾	42½	West Elec	400	42½	41⅝	42½+	¼	40	.....
8	8⅜	Wh & L Erie	100	8	8	8 +	¼	.....	.....
32¼	34	White Motors	100	33	33	33 +	¼	.....	31⅜
5½	5¾	Willys-Overland	900	5⅝	5½	5⅝+	⅛	6¾	6⅞
25	28	Wis Cent	100	25	25	25	.....	.....	.....
34	35⅝	Worth Pump	500	35¼	34⅞	35 +	⅜	.....	.....

*Ex dividend. †Pays extra dividend. ‡Ex rights. §Based on regular and extra dividend. **Initial dividend. ††Stock dividend. †††Dividend paid in script.

Sales at end of first hour 119,500 shares; total sales, 206,600.

GOVERNMENT BONDS.

U S 2s regd	100¼ 101¼
U S 2s coupon	100¼ 101¼
U S 4s regd	104½ .....
U S 4s coupon	104½ .....
U S Pan 1938	100¼ 101¼

BOSTON STOCKS

MINING.

	Sales.	High.	Low.	Close.
Ariz Com'l	200	7⅞	7⅞	7⅞
Cal & Hecla	7	224	224	224
Carson	550	14⅛	13⅞	13⅞
Copper Range	6	31	31	31
Island Creek	10	68	68	68
Do pfd	10	83	83	83
Mohawk	15	44	44	44
Osceola	10	22	22	22
Quincy	30	34	34	34
Sup and Bost	260	1⅝	1½	1⅝
Trinity	200	1¼	1¼	1¼
U S Smelters	35	27½	27½	27½

RAILROADS.

Boston Elev	75	65	65	65

MISCELLANEOUS.

Amn Oil	100	4	4	4
Amoskeag pfd	10	76	76	76
Atlas Tack	700	15	15	15
Ari Metals	100	15½	15½	15½
Edison	4	154½	154½	154½
Gray	390	11⅜	11½	11½
Greenfield	50	22⅝	22⅝	22⅝
Int Cotton Mills	25	36	36	36
Int Cement	50	20	20	20
Mass Gas	18	64	64	64
Mex Inv	210	15¼	14	15¼
Nat Leather	10	7	7	7
N E Tel	7	101	101	101
Do Oil	50	4¼	4¼	4¼
Simms	100	5	5	5
Swift	22	95½	94⅜	94⅜
Do Inti	5	22	22	22
Torrington	23	51	51	51
United Shoe	120	34¾	34¼	34¾
Do pfd	20	24	24	24
Waldorf	200	19⅜	19½	19½
Walworth	10	9⅜	9⅜	9⅜

BONDS.

$1,000 Swift 5s	84	84	84	
No. thous.	High.	Low.	Close.	

IN FOREIGN STOCK MARKETS.

LONDON, Aug. 27.—Bar silver, 38d per ounce; money, 3½ per cent. Discount rates: Short bills, 4⅜ per cent; three months' bills, 4⅜ per cent.

MONEY AND EXCHANGE

CHICAGO MONEY MARKET.

Money in Chicago steady, 6½@7 per cent on collateral, commercial paper, 6½@6⅝ per cent; 6½@7 per cent over the counter; bankers' acceptances, 5@5¼ per cent; New York exchange by wire, par; by mail, 15@20c discount.

Chicago bank clearings yesterday were $67,700,000, compared with $70,200,000 a week ago, and $83,600,000 a year ago.

NEW YORK MONEY MARKETS.

NEW YORK, Aug. 27.—Prime mercantile paper, 6@6¼ per cent. Bar silver, domestic, 99½; foreign, 65; Mexican dollars, 47⅝. Exchange heavy; sterling 60 day bills and commercial 60 day bills on banks, 364¼; commercial 60 day bills, 364⅛. Government and railroad bonds steady.

FOREIGN EXCHANGE.

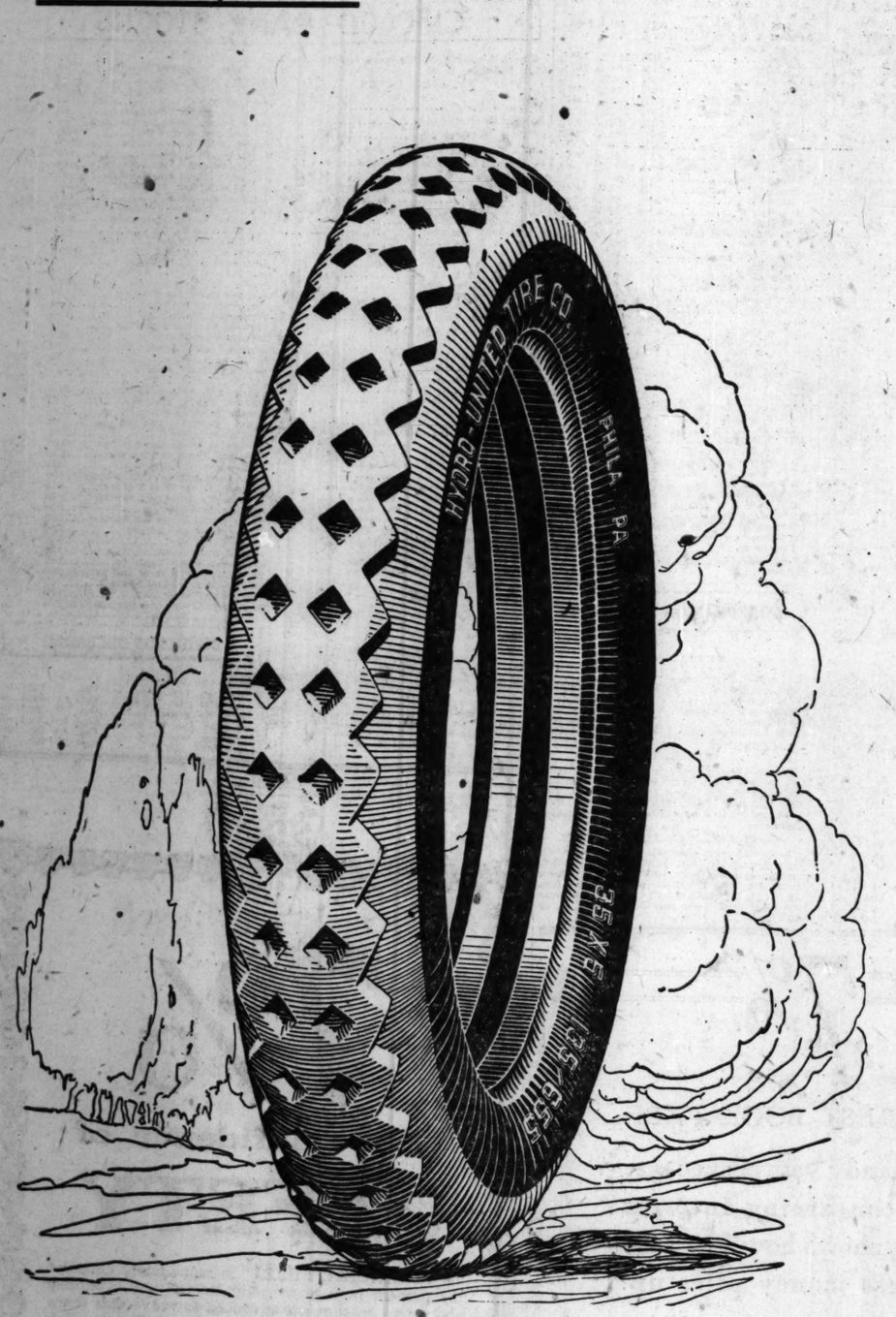
Foreign exchange in amounts of $25,000 or over between banks as quoted by the Merchants' Loan and Trust company:

	Aug. 27.	Aug. 26.	Wk. ago.	Yr. ago.
London—				
Cables	368⅞	369¼	366⅝	356⅜
Checks	7.73	7.75	7.73	7.00
Paris—				
Cables	7.74	7.76	7.74	7.01
Checks	7.78	7.75	7.73	7.00

The following quotations are for checks:

Italy	4.27	4.29	4.29	4.58
Antwerp	7.45	7.54	7.60	7.44
Swiss	16.97	16.97	16.94	16.53
Holland	31.11	31.15	31.00	32.00
Sweden	21.60	21.65	21.40	20.35
Norway	13.45	13.40	13.15	14.70
Denmark	17.12	17.15	16.40	14.20
Spain	12.95	12.97	12.98	15.00
Germany	1.14	1.17	1.17	2.05
Austria	.12	.12	.13	.47
Greece	5.60	5.60	5.62	10.90
Roumania	1.20	1.21	1.22	2.40
Czecho-Sl.	1.18	1.20	1.20	1.70
Finland	1.53	1.54	1.52	3.15
Poland	.05	.05	.05	.48
Jugo-Sl	.57	.57	.59	1.220
*Canada	$99.00	$99.00	$100.00	$112.50
Argentina	30.50	29.87	29.50	.....
Brazil	12.37	12.50	12.25	.....

Never Such a Tire; Never Such a Guarantee; Never Such Overwhelming Response to Assurances of More Mileage, at Less Cost, with Less Tire Trouble.



Big as Cords—Better than Cords, at Standard Fabric Prices.

Chicago and its trade territory, representing the greater part of adjacent states, were evidently waiting for Hydro-Toron tires.

The dealer response to our assurances of a more satisfactory business on a *better* tire was remarkable.

The response of car owners to our pledge of 10,000 miles of service, with every tire guaranteed against stone-bruise, rim-cut, and blow-out, has been unparalleled.

Each week has shown a larger number of dealers who realize what our Internal Hydraulic Expansion process of building tires, and our wonderful Toron (no-rot) chemical treatment of fabric, mean in producing positive, continuous, trouble-free *service on the road*.

Today a Hydro-Toron dealer can be conveniently found. There is one near you.

And the sooner you join the army of tire buyers now demanding these 10,000 mile tires—as big as cords, better than cords, guaranteed against stone-bruise, rim-cut, and blow-out, yet selling at *standard fabric prices*—the sooner *you* will know to your own profit and satisfaction that there is a tire which takes the guesswork out of buying and the mischief out of usage.

Why postpone your first Hydro-Toron purchase any longer? Why not—the very *next* time you buy a tire—say "Hydro-Toron," and prove to yourself that you have at last been relieved from the common fickleness of tires.

If your dealer cannot supply you, we will ship C. O. D. and, if the tires are not *all* that you expect, will refund every cent of your money.

Sold in Chicago and Vicinity By

LOOP
Rothschild & Company, State, Van Buren & Jackson Blvd.

NORTH SIDE
Berry & Kleine Tire Co., 5714 Sheridan Road.
Rogers Park Tire & Repair Co., 6964 Glenwood.
Lakewood Tire & Vulcanizing Co., 3453 N. Clark St.
Swan Tire & Vulcanizing Co., 2328 Lincoln Ave.
The Aero Rubber Co., 6435 N. Clark St.
North Shore Auto Supply Co., Cor. Rush and Chicago Ave.
Century Tire & Vulcanizing Co., 2022 Lawrence Ave.
Nisson's Garage & Supply House, 1521 Belmont Ave.
H. G. Ray Vulcanizing & Tire Co., 5618 Broadway.
North Side Tire Shop, 3625 Montrose Ave.
Uneeda Tire & Vulcanizing Co., 4554 Ravenswood Ave.
Academy Garage, 1330 N. Clark St.
The Auto Exchange, 7059 N. Clark St.
Addison Garage, 3645 Southport Ave.

SOUTH SIDE
United Tire Sales Co., 1716 S. Michigan Ave.
The Quick Tire Service, 1559 So. Michigan Ave.
Langan & Phillips, 1223 S. Wabash Ave.
Smith Tire Co., 108 E. 30th St.
Schwab Tire Co., Hyde Park Blvd. and Lake Park.
Cosmopolitan Garage & Automobile Accessories Co., 7933 S. Halsted St.
Western Auto Service & Sales Co., 6443-47 So. Western Ave.
39th Street Garage, 713 E. 39th St.
Nelson Tire & Battery Repair Co., 810 E. 75th St.
Battery Engineering Co., 6853 So. Ashland Ave.
Klingens & Mullauer, 9226 Commercial Ave., S. Chicago.
Guarantee Vulcanizing Co., 1210 W. 63d St.
Continental Garage, 3236 W. 63rd St.
Sixty-first Garage, 361 E. 61st St.
Lambing Auto Repair Shop, 620 E. 43rd St.
Lindvall Garage & Service Station, 1248 W. 59th St.
Buck's Tire & Battery Service, 9020 Cottage Grove Ave.
Ridgeland Garage, 1747-55 E. 71st St.
Sure Cure Tire Hospital, 11951 S. Halsted St.
Valerga's Satisfactory Vulcanizing Co., 160 W. Garfield Blvd.
Service Vulcanizing & Tire Works, 3135 W. 63rd St.
Central Auto Repair Co., 3437 S. Hermitage Ave.
New Way Tire Repair & Retread Works, 5424 S. Halsted St.
Western Tire Retreading & Vulcanizing Co., 2514 S. Halsted St.
Morgan Park Service Station, 11154 Vincennes Road.
Martin Auto Repair Shop, 5259 S. Honore St.
Woodlawn Park Garage, 6340-42 Dorchester Ave.
West Englewood Battery & Auto Supply Co., 1654 W. 63rd St.

SOUTHWEST SIDE
A. K. Auto Supply Co., 1531-35 W. 18th St.
Lawndale Tire & Vulcanizing Co., 2614 Clifton Park Ave.
Liberty Tire Exchange, 3355 Odgen Ave.
Meyers Auto Repair & Supply Co., 1149 W. 51st St.
Cicero Motor Sales Co., 5400 W. 24th Place.

WEST SIDE
The Crawford Auto Enameling & Refinishing Co., 4135 W. 26th St.
Pohlmann-Corcoran Co., 2021 N. Kedzie Ave.
Washington Rubber Co., 1959 Washington Blvd.
Flanigan & Fricot, 4000 W. Jackson Blvd.
James Bates, 418 So. Sacramento Blvd.
The Auto Service Shop, 741 S. Claremont Ave.
White Tire Shop, 762 W. Jackson Blvd.
Pioneer Tire Store, 4317 W. North Ave.
Supala Tire & Vulcanizing Co., 2004 N. Crawford Ave.

NORTHWEST SIDE
Ed Appel Auto Supply Co., 4221 Fullerton Ave.
North End Battery & Vulcanizing Co., 2400 Ainslie St., cor. Western Ave.
Spaulding Garage, 3265 Fullerton Ave.
North Side Tire & Battery Shop, 3625 Montrose Ave.
Grayland Tire & Vulcanizing Shop, 3935 Milwaukee Ave.
H. Niedlich, 6111 Norwood Park Ave.
Nuway Tire Shop, 4734 N. Kedzie Ave.
Shinagl Tire & Vulcanizing Co., 2439 W. North Ave.
Christ Drehobl's Garage, 4428-30 Elston Ave.
Ostrom Tire Shop, 5037 Irving Park Blvd.
The Economical Tire Service Station, 4004 Montrose Ave.
G. H. Schmidt, 3317 Lawrence Ave.
Schillo Auto Service, 4419 N. Seeley Ave.
Supala Tire & Vulc. Co., 2004 N. Crawford Ave.
Cullom Garage, 4303 Milwaukee Ave.
Juliet Garage, 4033-37 Elston Ave.
National Auto Supply House, 3184 Milwaukee Ave.
Cullom Garage—Klemm Bros., 4303 Milwaukee Ave.

SUBURBS
Brookfield Vulcanizing & Retreading Co., Brookfield, Ill.
Harsh & O'Donnell, 1540 Halsted St., Chicago Heights, Ill.
Northwestern Garage, 1630 Maple Ave., Evanston, Ill.
Central Tire & Vulcanizing Co., 1916 Central St., Evanston, Ill.
Meisner Bros., 491 Main St., Glen Ellyn, Ill.
Elmwood Park Garage, 7233-35 W. Grand Ave.
A. L. Conrad, La Grange, Ill.
Central Tire Co., 8 Sheridan Rd., Highland Park, Ill.

SUBURBS—Continued
Kenilworth Motor Co., Kenilworth, Ill.
Bode Auto Station, 26-32 Lake St., Oak Park, Ill.
Economy Tire & Battery Co., 200 W. 12th St., Oak Park, Ill.
Depot Garage & Repair Shop, 3335 Main St., Park Ridge, Ill.
Winnetka Motor Co., 562 Lincoln Ave., Winnetka, Ill.

OUT-OF-TOWN
ILLINOIS
Watson & Rogers Tire Co., 122 E. Broadway, Alton, Ill.
Service Garage, Arlington Heights, Ill.
W. T. Converse, 61 S. Broadway, Aurora, Ill.
J. S. Gieske Vulcanizing Shop, Barrington, Ill.
W. H. Funk, Batavia, Ill.
Henry Stack & Son, Beecher, Ill.
Andrews & Co., Belvidere, Ill.
W. C. Seran, 401 W. Washington St., Bloomington, Ill.
Star Taxi Service Garage, 242 Grove St., Blue Island, Ill.
Cook Garage, Brockton, Ill.
Webster & Sons, Bushnell, Ill.
F. P. Omer, Camp Point, Ill.
Mark Motor Co., Carlinville, Ill.
Herbert Lewis, Cherry, Ill.
Blue Taxicab Garage Co., 1649 Vincennes Ave., Chicago Heights, Ill.
Chas. R. Anderson, Canton, Ill.
Demker Bros., 200 E. Washington St., Clinton, Ill.
Bauer Garage, Crystal Lake, Ill.
Dixie Highway Tire Hospital, 35 S. Main St., Crete, Ill.
D. E. Dawson, Cuba, Ill.
Howard Martin Tire Co., Danville, Ill.
Weaver Tire Co., 121 E. William St., Decatur, Ill.
W. H. Williams, 607 Lincoln Highway, De Kalb, Ill.
F. W. Krueger, Depue, Ill.
Des Plaines Elec. & Vul. Shop, 671 N. Pearson St., Des Plaines, Ill.
H. S. Lynch, 108 E. First St., Dixon, Ill.
Downers Grove Garage, Inc., Downers Grove, Ill.
Zaeske's Garage, Dundee, Ill.
Martin Paulsen, Dwight, Ill.
Broadway Service & Tire Shop, Maine and Vandalia Sts., Edwardsville, Ill.
Emery Gun, Elburn, Ill.
Hydro-Toron Sales Co., 439 Villa St., Elgin, Ill.
Service Auto Supply, 15 S. Spring St., Elgin, Ill.
Edwin Fiene, 102 Myrtle Ave., Elmhurst, Ill.
Elmwood Park Garage, 7233-35 W. Grand Ave., Elmwood Park, Ill.
Brown's Garage, Evergreen Park, Ill.
E. Grimm, Fairview, Ill.
The Freeport Hardware Co., Freeport, Ill.
H. J. Hochstatter, Galva, Ill.
J. F. Scoggin, Gardner, Ill.
Morris & Martin, Gillespie, Ill.
Miller & Meyer, Gilman, Ill.
Brand's Garage, Grant Park, Ill.
J. W. Garrison, Golden, Ill.
Overton & Cowen, Harvard, Ill.
Guy Howland, 121 154th St., Harvey, Ill.
F. Flendsberg, Henry, Ill.
Cole & Fauber, Herrin, Ill.
Square Garage, So. Holland, Ill., Phone, 467 W.
Lawrence Garage, Homewood, Ill.
Greenberg's Auto Tire Co., 606 E. Jefferson St., Joliet, Ill.
Sanders Auto Wrecking Co., Joliet, Ill.
R. M. Atcheson, Kewanee, Ill.
Crowl Hardware Store, Lacon, Ill.
Lake Bluff Garage, Lake Bluff, Ill.
Main Garage, Lake Zurich, Ill.
Eisele Motor Co., La Salle, Ill.
J. H. Tedens & Sons, Lemont, Ill.
G. W. Rainey, Macomb, Ill.
Jobes Garage, Marengo, Ill.
Main Street Garage, Marseilles, Ill.
Machlan's Garage, Marshall, Ill.
Weilard's Garage, Martinsville, Ill.
T. A. Davis, Milladale, Ill.
Hentsch & Hellmuth, Mokena, Ill.
Union Garage, Union, McHenry Co., Ill.
Mendota Tire & Vulcanizing Co., Mendota, Ill.
Brumbaugh & Shattuck, 1522 6th Ave., Moline, Ill.
Momence Sales & Service Garage, Momence, Ill.
Nagel & Lindfined, Momence, Ill.
Wm. Busse & Son, Inc., Mt. Prospect, Ill.
Hal Osmanson, Morris, Ill.
A. Drissler, Naperville, Ill.
Bert Abelgore Auto Repairing, Odell, Ill.
More Mileage Tire Co., Ottawa, Ill.
A. W. Wolfe, Paris, Ill.
Halbrohr Tire Co., 706 Main St., Peoria, Ill.
A. B. Hallock, Peotone, Ill.
Eisele Motor Co., Peru, Ill.
S. P. Bradey's Garage, Pontiac, Ill.
R. B. Frasier, Princeton, Ill.
Earl S. Gomes, 712 N. 7th St., Quincy, Ill.
Hi-Way Tire Shop, Rochelle, Ill.
Preferred Tire Store, Rock Falls, Ill.
Excelsior Tire Co., 408 Mulberry St., Rockford, Ill.
Walters Tire Shop, Sandwich, Ill.
Guertin & Son, St. Anne, Ill.
Carl G. Wiesenmeyer, 4th and Washington Sts., Sprihgfield, Ill.
Charles F. Franz, Staunton, Ill.
Steger Garage, Steger, Ill.
L. E. Long, 8 W. 4th St., Sterling, Ill.
Main Street Garage, 118 W. Main St., Streator, Ill.
D. B. Rykert & Son, 122 S. California St., Sycamore, Ill.
Techny Automobile Service, Techny, Ill.
The Shur Rite Garage, Tinley Park, Ill.
Virden Tire Jobbers, Virden, Ill.
Townsend Bros., Watseka, Ill.
A. C. Fuller Tire Service Co., 323 S. Genesee St., Waukegan, Ill.
Seaner's Garage, West Chicago, Ill.

ILLINOIS—Continued
Overton & Cowen, West McHenry, Ill.
Karsten's Tire & Vulcanizing Co., Wheaton, Ill.
Walter Stahl Tire Shop, Wilmington, Ill.
Woodstock Tire & Vulcanizing Co., Woodstock, Ill.
G. G. Wood, Yorkville, Ill.

INDIANA
Haywood & Son, Akron, Ind.
Gould Battery & Supply Co., Anderson, Ind.
Chaskil Auto Co., Aurora, Ind.
T. A. Crabb, Brazil, Ind.
Waverly Garage, Chesterton, Ind.
Vulcan Wild Co., Connersville, Ind.
B. & B. Garage & Vulcanizing Shop, 416 8th St., Elkhart, Ind.
Sears Leather and Motor Supply Co., Elkhart, Ind.
W. F. Hedges Tire Delivery Station, 501 Calhoun St., Fort Wayne, Ind.
Hoekstra & Bass, 428 Broadway, Gary, Ind.
Savage Auto Supply Co., Gary, Ind.
Lincoln Way-West Garage, Goshen, Ind.
Benson & Hill, Hammond, Ind.
J. D. Cox, 836 W. Washington St., Indianapolis, Ind.
Nickel Plate Garage, Hobart, Ind.
Young's Tire Service, 232 E. Washington St., Huntington, Ind.
Everitt Rockey, Jasonville, Ind.
Savery Auto Supply Co., Knox, Ind.
Raymond E. Griffith, 320 No. Buckeye St., Kokomo, Ind.
Sonneborn's Sons, 713 Lincoln Way, Laporte, Ind.
B. R. Wilhelm Battery & Radiator Co., Logansport, Ind.
J. W. Estep & Sons, Melford, Ind.
L. A. Kienitz, 116 W. 6th St., Michigan City, Ind.
Yoder Bros., Tires, Nappence, Ind.
Lincoln Garage, New Carlisle, Ind.
A. A. Medee, Palestine, Ind.
Main Vulcanizing Co., Peru, Ind.
Sheffield Garage, 426 Indianapolis Blvd., Roby, Ind.
Hogan Bros., Rochester, Ind.
Wm. Stubbs Vulcanizing Co., South Bend, Ind.
Terre Haute Tire Co., 16 South Fifth St., Terre Haute, Ind.
W. A. Stimson, 113-115 N. Main St., Valparaiso, Ind.
The City Tire Exchange, Wabash, Ind.
Reliable Tire Co., 108 E. Center St., Warsaw, Ind.
Ivan M. Haag Co., 806 Indiana Blvd., Whiting, Ind.
R. H. Howard, Winnemac, Ind.

IOWA
Economy Tire Co., 607 E. Lincoln Highway, Clinton, Ia.
Consumers Tire Co., 905 Locust St., Des Moines, Ia.
Rockwood Tire Co., 910 Locust St., Des Moines, Iowa.
Heim Tire Co., 9th St., Dubuque, Ia.
The Duplex Tire Works, 503 E. 2d St., Muscatine, Ia.
E. H. Little, Oskaloosa, Iowa.

MICHIGAN
Quality Tire Co., 102 5th Ave., Bay City, Mich.
Benton Harbor Tire Co., Benton Harbor, Mich.
Frank S. Cooper, Big Rapids, Mich.
Moran Tire Co., 529 Jefferson Ave. E., Detroit, Mich.
W. P. Harrell, 1004 W. Kearsley St., Flint, Mich.
J. A. Matzinger, Frankfort, Mich.
John Hansel & Co., Fremont, Mich.
Auto Sales & Service Co., First and Franklin Sts., Grand Haven, Mich.
E. R. Hanson, 1038 Washington St., Grand Haven, Mich.
East Fulton Tire Co., 950 East Fulton St., Grand Rapids, Mich.
Huban & Frazer, 234 Ottawa Ave., N. W., Grand Rapids, Mich.
Spitter Bros., Hart, Mich.
Hydro Tire & Accessory Co., Holland, Mich.
Union Garage, Iron River, Mich.
Harry Frame, Kalamazoo, Mich.
Johnson & Battreal, Manistee, Mich.
Cook & O'Brien Overland Garage, Muskegon, Mich.
The Tire Shop, 617 Race St., Negaunee, Mich.
Lake Shore Garage, Pentwater, Mich.
D. M. Johnson, Saginaw, Mich.
John T. Rutgers Co., Saugatuck, Mich.
H. J. Beader & Sons, Scottville, Mich.
Kelly & Spellman, Shelby, Mich.

WISCONSIN
T. M. Dustrude, 636 St. St., Beloit, Wis.
Chas. Busch, 641 James St., Burlington, Wis.
Schmidt's Garage, Elkhorn, Wis.
Pope the Tire Man, 104 N. Main St., Fond du Lac, Wis.
Fort Atkinson Tire & Battery Co., Fort Atkinson, Wis.
Sander's Garage, Hurley, Wis.
F. E. Weirick, Janesville, Wis.
Fonk & Molitor Auto Supply Co., Kenosha, Wis.
Lohman's Tire Service, 127 N. 3rd St., La Crosse, Wis.
George Tire Depot, 218 S. 3rd St., La Crosse, Wis.
J. J. McFarland, Ledi, Wis.
W. W. Hite, 732 E. Washington Ave., Madison, Wis.
Anton E. Reif & Co., 9th and York Sts., Manitowoc, Wis.
Broad Street Tire Shop, Menasha, Wis.
G. W. Bedard, 424 Cedar St., Milwaukee, Wis.
Jas. S. Goyk, Hollander Co., 875 9th Ave., Milwaukee, Wis.
Milwaukee Cycle & Auto Supply Co., 782 North Ave., Milwaukee, Wis.
Regal Vulcanizing Co., 411 Grove St., Milwaukee, Wis.
Atlas Auto Supply & Service Co., 1815 Kinnickinnic, Milwaukee, Wis.
Service Tire Repair Store, 4697 Lisbon Ave., Milwaukee, Wis.
Peoples Battery, Tire & Supply Co., 756 12th St., Milwaukee, Wis.
Weber & Ahrendt, 811 Walnut St., Milwaukee, Wis.
West Side Tire & Rubber Co., 93-95 16th St., Milwaukee, Wis.
B. S. Wisnilewski, Milwaukee, Wis.
Stanelle Service Station, 213 Wisconsin Ave., Neenah, Wis.
Auto Sales Co., Stevens Point, Wis.
H. A. Small, 713 14th St., Racine, Wis.
State Street Tire and Supply Co., 1309 State St., Racine, Wis.
Washington Auto Service, 3009 Washington St., Racine, Wis.
Schultz & Baldon, 129 E. Oak St., Sparta, Wis.
Sunbeam Garage Co., Woodlawn and National Aves., Springfield, Wis.
Suburban Garage Co., Springfield, Wis.
Central Tire Shop, 213 Fourth St., Wausau, Wis.
Simon Motor Sales Co., West Main St., Waukesha, Wis.
Badger Tire & Supply Co., 115 Madison St., Waukesha, Wis.

HYDRO-UNITED TIRE COMPANY
Telephone Boulevard 3621
1051 West 35th Street, Chicago, Ill.

HYDRO-TORON TIRES

Guaranteed 10,000 Miles Against Stone-bruise, Rim-cut, Blow-out

AUGUST 28, 1921
Chicago Sunday Tribune
THE WORLD'S GREATEST NEWSPAPER
ROTOGRAVURE SECTION
AUGUST 28, 1921
Chicago Sunday Tribune

ROTOGRAVURE SECTION

Chicago Sunday Tribune.

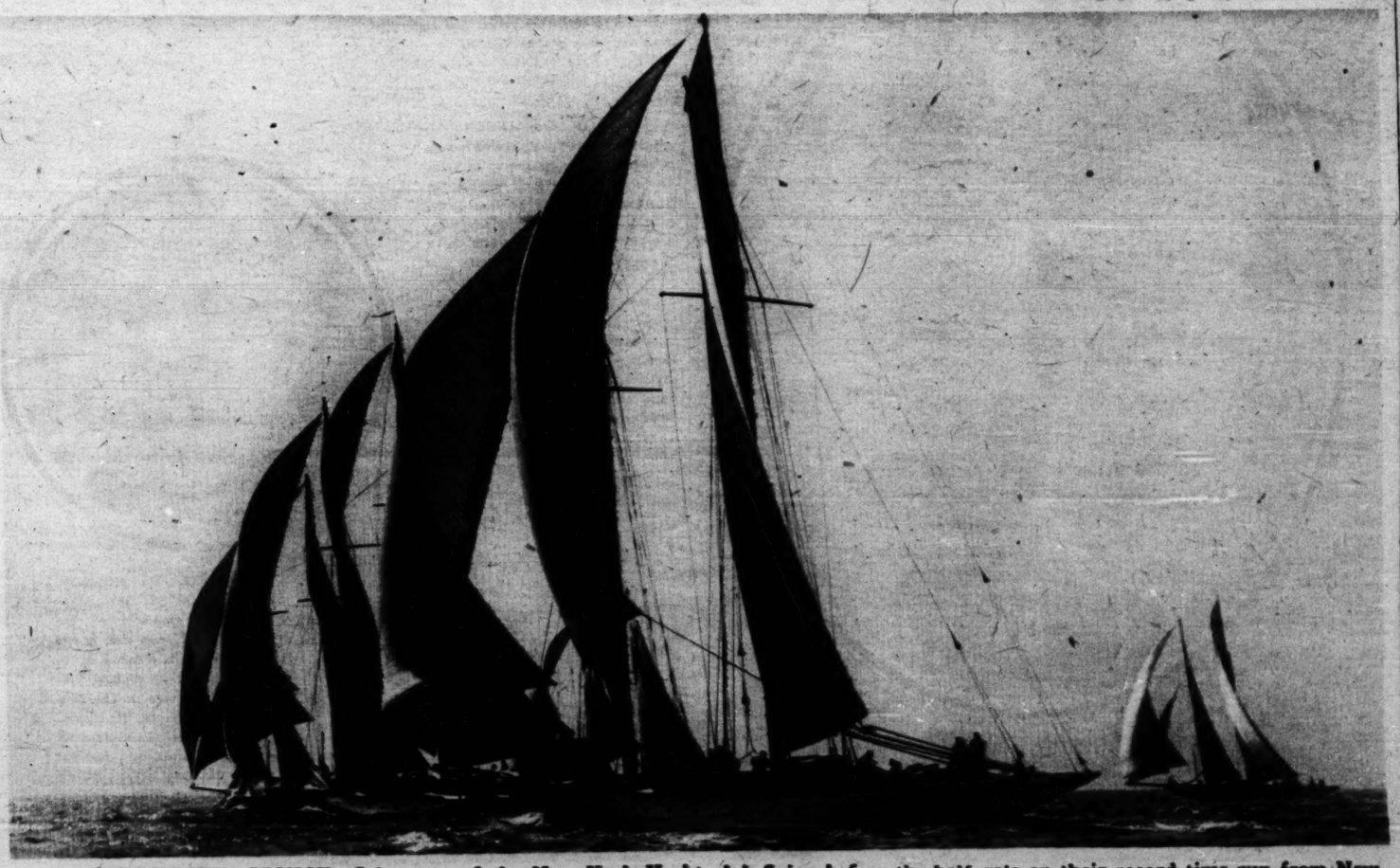
THE WORLD'S GREATEST NEWSPAPER

AUGUST 28, 1921



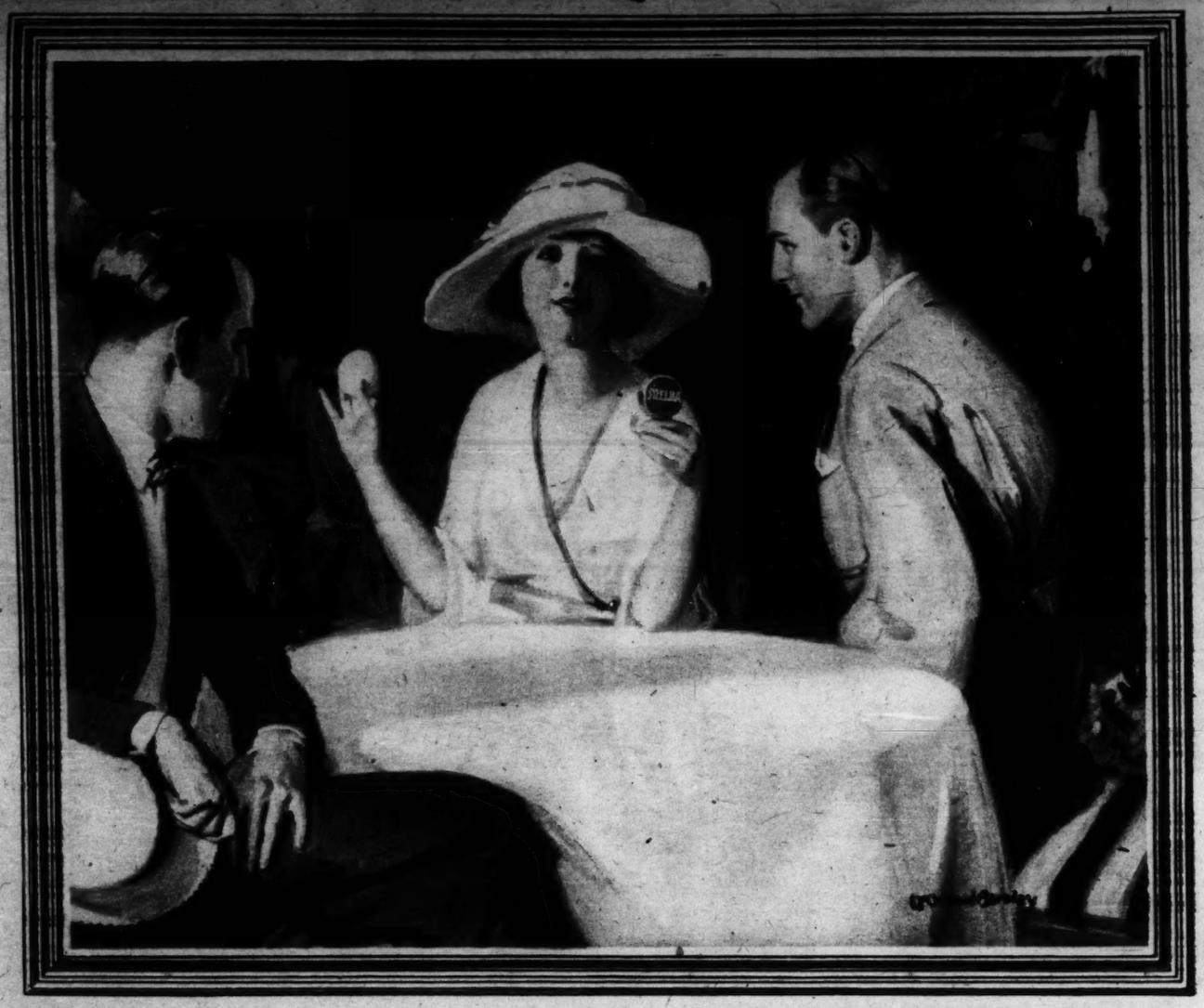
THE CELEBRATED FRENCH TENNIS PLAYER—Mlle. Suzanne Lenglen, champion tennis player of Europe, arrives in the United States to play America's champions for the world's title. The inset shows a closeup of Mlle. Lenglen.

(Photograph copyright by Kadel & Herbert.)



ON RECORD CRUISE—Schooners of the New York Yacht club flying before the half gale on their record time run from New York to New London on the second leg of their 1921 cruise. The boats belong to Harold Vanderbilt, Carl Tucker, Edwin F. Greene, and N. F. Ayer.

(Photograph copyright by Edwin Levick.)



Test nine Melba face powders free

SEE FOR YOURSELF THE AMAZING RESULTS OF MELBA'S NEW PROCESS

Millions of women now find in Melba what they always have sought for in a face powder, but never have found before. Melba powders are the first and the only powders to give that pearly, transparent complexion that women want, and that men admire, instead of the coated or kalsomined look that comes from the use of powders made in the old-fashioned way.

Why Melba powders are better

For 2000 years before the Melba process was discovered, face powder was sifted through cloth, much as flour is bolted. What air-floating does for face powder is to make it infinitely finer in texture than ever has been possible before. Face powder must be infinitely fine in order to blend with the skin. And it must be infinitely fine in order to cling to the skin regardless of heat, wind or moisture.

Melba does not enlarge the pores

Because the ingredients of Melba do not expand under heat, and are not soluble in moisture, they will not enlarge the pores. And because we use our own specially refined stearate of zinc as one of the ingredients, Melba soothes the skin while it beautifies. Stearate of zinc is recommended by all specialists for the healing of the skin.

Melba "Lov'me" is our leader, but there is a Melba powder for every personality

We feature Melba "Lov'me" powder because experience proves that it suits the majority of complexions. It sells everywhere at 75 cents for a generous size box. It is perfumed with the famous "Lov'me" fragrance, "The Perfume of Romance." But there are eight other Melba powders which we want you to try at our expense. All are made in the exclusive Melba way—floated on air—and one of them is sure to please you. We want you to find the particular one best suited to *your* personality.



Mail the coupon today, enclosing four cents in stamps, and the nine sample powders will go to you at once. The powder is free—the stamps are for postage only. Tear off the coupon now before you forget it, and learn for yourself what air-floating has done for face powder and what Melba powders will do for your complexion.

THE NINE MELBA POWDERS ARE LOV'ME, PINEY WOODS, NEUTRAL, LILAC, BOUQUET, ADOR'ME, GLORY, OPERA, ADOREE

MELBA
Lov'me FACE POWDER
Floated on air

TEAR OFF THIS COUPON NOW!

Tribune Aug. 28th

Melba Mfg. Co.
4231 Indiana Ave.
CHICAGO

Gentlemen: Please send me the nine free packets of Melba Powder. I enclose 4c in stamps to cover postage.

Name.....
Street and No.....
City..... State.....
Please print plainly in pencil

11 Tribune Advertisements This is No. 7

Why *The Tribune* has the largest morning daily circulation in *America*



MAUD MARTIN ELLIS
came to Chicago from her home in Watseka, Ill., to study at the Art Institute. She joined The Tribune art staff in 1914. One of her great ambitions is to have temperament—the kind that causes an artist to tear up a criticized drawing in the face of the city editor. But her genial nature and her sense of humor seem to preclude the possibility

THE NEWSPAPER ART ROOM is the experience school which has developed many an artist who later acquired fame and wealth. It gathers the best young artists of the community. All of the great cartoonists, too, began modestly in the newspaper art room, making sketches and illustrations that showed unusual promise to those trained to look for genius. Briggs and King are among the cartoonists trained in The Tribune art room, and McCutcheon, Smith and Orr sat over drawing boards, at modest salaries, in the art rooms of other newspapers



WILLIAM H. WISNER
is the art director of The Tribune. He took charge of The Tribune art work after his return from France early in 1919. He had previously directed the art work of other newspapers in New York and Chicago. He keeps seventeen artists and eight photographers busy brightening the pages of The Tribune



CARL ED
first drew his Harold Teen pictures for The Sunday Tribune. But the adventures in adolescence of the love-sick Harold became so popular that he was given a place in The Daily Tribune. It may surprise many followers of Mr. Ed's comic strip to learn that he pronounces his name to rhyme with "feed" and not with "fed"

MARTIN M. BRANNER
got much of his knowledge of human nature, which he passes on to Tribune readers in "Winnie Winkle, the Breadwinner," when he toured the country as an actor. Many Chicagoans will remember him in a dancing act in which his wife was his partner. Before coming to The Tribune with the adventures of Miss Winkle, he drew a comic strip called "Louis the Lawyer." Winnie's clothes, which are both beautiful and diversified, are the result of a thorough study of fashions by Mr. Branner





HERBERT MORTON STOOPS
is a member of The Tribune art staff known to all who follow his illustrations of Blue Ribbon fiction in The Sunday Tribune. He studied at the University of California and the Art Institute before coming to The Tribune in 1914. His war sketches, most of which were published in The Tribune, brought praise from every part of the country

READ THE TRIBUNE MONDAY, TUESDAY, WEDNESDAY, THURSDAY, FRIDAY *and* SATURDAY *as well as* SUNDAY!

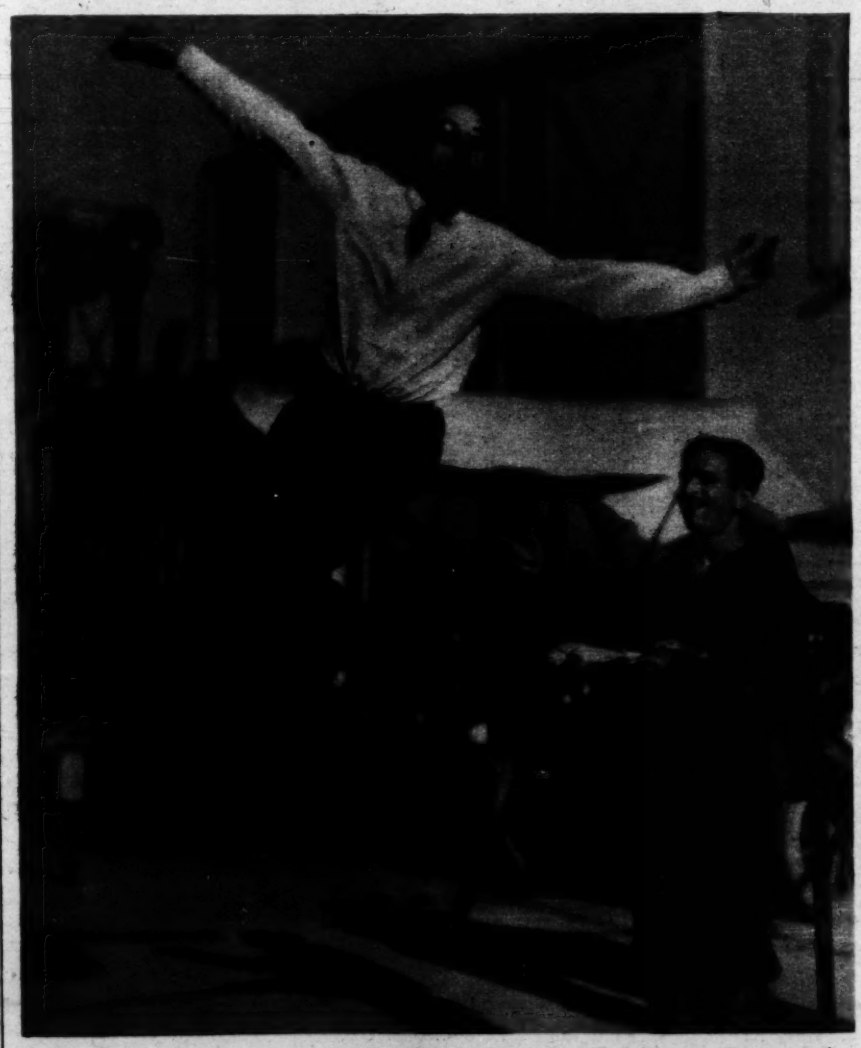
BEAUTIES WHO USE THEIR EYES

Some Famous Owners of Famous Glances That Have Won Renown Since the War in the Capitals of Europe.

(Photographs from Keystone View Co.)



THE AFFAIRS OF ANATOL circle around the following ladies: Reading from left to right: Bebe Daniels, Agnes Ayres, Gloria Swanson, and Wanda Hawley. The much engrossed gentleman at the table is Cecil de Mille, who directed the picture.—*Mae Tinee.*



"G'WAN AND SHOW ME!" Douglas Fairbanks demanded. So Dick Landon, the crack Yale athlete, taught the movie star a few of the get outs and get unders of the jumping game. Mr. Landon bears the distinction of being the world's champion jumper. He won his title at the Olympic games of 1920, held at Antwerp. His record jump was six feet four and two-fifths inches.—*Mae Tinee.*



LILA LEE has hobbies and hobbies and hobbies. They are dolls, dolls, dolls. Here you see her with dolls to the right, left, and in front of her. Nice picture to pass on to the little girl next door if you happen to have too many of Lila Lee already yourself (yet). —*Mae Tinee.*

BEAUTIES WHO USE THEIR EYES

Some Famous Owners of Famous Glances That Have Won Renown Since the War in the Capitals of Europe.

(Photographs from Keystone View Co.)



"FLIRTATIOUS EYES" has beautiful Mme. Wallewska, and they say she certainly knows how to use them.



"AUDACIOUS EYES," the tantalizing glance which Carmen Cartellieri, film star, uses with great success.



"LAUGHING EYES" and Dora Kaiser are an irresistible combination in the movies of the continent.



"JOLLY EYES," which put you at your ease in a moment, and their charming owner, Mme. von Sergeley.



"DANGEROUS EYES," once seen never forgotten, are the special property of Anita Berber, film star.



"SORROWFUL EYES" are the distinguishing characteristic of Mme. Diamant, an actress now in Paris.



"VIVACIOUS EYES"—Mme. Starkl-Kantor believes their language is more eloquent than any spoken one.



"VAMP EYES," used with telling effect by Beatrice Dart, a favorite principal of the opera at Zurich, Switzerland.



"FRIVOLOUS EYES" are these, with which Mme. P. Karni cajoles her many admirers in stageland.

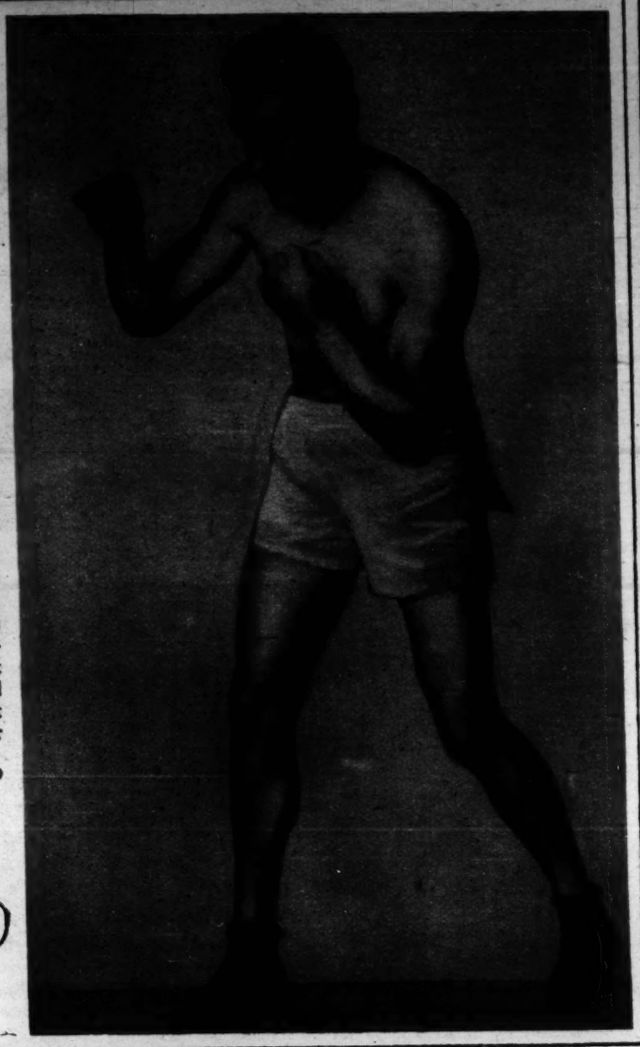


"PRETTY EYES" give the lovely Baroness Styrcea of Vienna a charmingly innocent look.



TO TRY AGAIN— Bryan Downey of Co'umbus, Ohio (left), and Johnny Wilson, middleweight champion, of Boston, fought recently at Cleveland and the referee gave Wilson the decision on a foul in the seventh round. The Cleveland boxing commission overruled the referee and awarded Downey the decision on a knockout, at the same time recognizing him as middleweight champion. This left the title in more or less of a muddle, so they will have it out in a scheduled twelve round bout at Jersey City on Labor day.

(Photograph from Celebrity.)
(Photograph from Central News Service.)



Should be in every dainty woman's traveling-bag

HOUBIGANT'S
15 Parfum Ideal NIPS.....75c
15 Quelques Fleurs NIPS.....$1.00
COTY'S—$1.00
15 L'ORIGAN NIPS
DJER KISS
12 NIPS 50c

Nips

You'll be delighted to learn that you can now buy any or all of the world-famous extracts listed here in the economical, handy and non-spillable form of NIPS.

You can now carry your favorite perfume with you wherever you go, without danger of breakage, spilling or evaporation. NIPS are little tubes of glass, packed fifteen to a dainty, lavender-tinted, lip-stick size French ivory case, each tube containing a liberal amount of the precious essence.

And how simple and convenient to use! You open the little case, take out a NIP, pinch off both safety-sealed ends and, Presto! out comes the rare extract. Each NIP contains just enough perfume for correct application; there's no danger of overuse; so common when applied from a bottle. The glass you pinch off has the consistency of sand and is absolutely guaranteed not to injure either fingers or fabric in any way.

Before leaving for your summer in the country, drop two or three packages of NIPS into your traveling bag. They're always ready to use on the instant, wherever you may be.

NIPS can be obtained at nearly all perfume, drug and department stores.

Seneca Corporation, Masonic Temple, Cincinnati, Ohio

SENECO CORPORATION,
Masonic Temple, Cincinnati, Ohio.

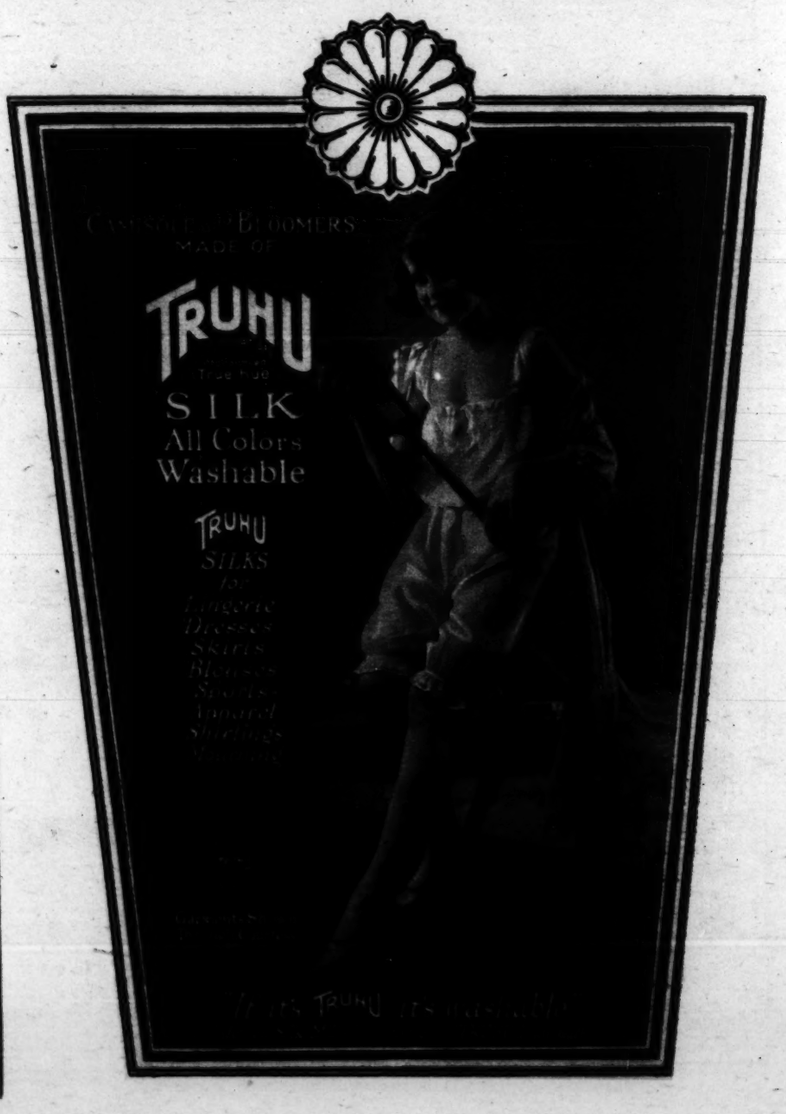
Send me.... packages of the perfumes I have marked with an X, for which I enclose $..... (money order, check or currency).

Name .....
City .....
State .....

- ☐ 15 Houbigant's Parfum Ideal NIPS.....75c
- ☐ 15 Houbigant's Quelques Fleurs NIPS.....$1.00
- ☐ 15 Coty's L'Origan NIPS $1.00
- ☐ 12 Djer Kiss NIPS.. 50c

Postage, Packing, Revenue Stamps, etc., 10c per pkg. additional.

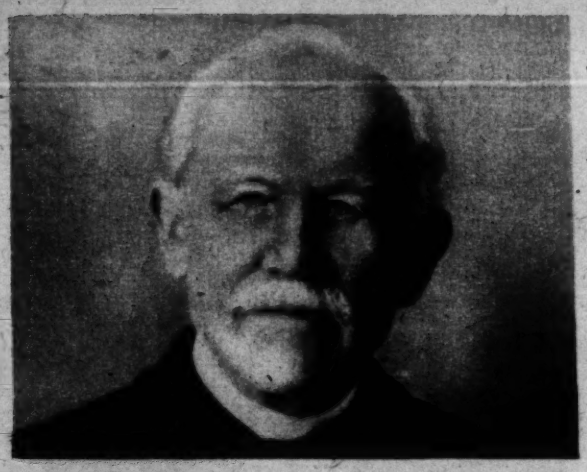






THEIR SILVER ANNIVERSARY—This photograph was taken at the silver wedding anniversary of King Haakon VII. and Queen Maud of Norway. They are shown here at the royal palace with Crown Prince Olav, who became a soldier on his 18th birthday recently. The queen's favorite dog is also in the picture.
(Photograph from Wide World Photos.)





DR. HARDING AND HIS BRIDE—First photograph of Dr. George T. Harding, father of the President, and his bride, who was Miss Alice Severns. Dr. Harding is 76 years old and his bride is 52. The new Mrs. Harding was a nurse, who has been associated with him in his practice in Marion, Ohio.
(Photograph copyright by Vail. From Underwood & Underwood.)



PURSUED BY MOVIE VILLAINS—Here is a daring stunt of a man jumping from the roof of a dwelling after being pursued by villains bent on having his life. The picture shows the pursued just after he had made the leap from the roof, reaching out with his umbrella for the convenient telegraph wires along which he later made his way. It all happened in Berlin, where they are filming a series of detective stories in which the man in the photograph is the hero. (Photograph from International.)



AT leading "Prep" schools and select city schools our English norfolk suits made of imported fabrics have for many years been the standard of dress for boys.

For the convenience of our patrons our representatives visit frequently the principal cities of the United States.

Should you desire to see our autumn and winter importations and productions of clothing, dress accessories, headwear and footwear for boys and girls we shall be glad, at your request, to notify you when our representative will be in your city

DE PINNA

OUTFITTERS TO BOYS, GIRLS, YOUNG LADIES AND YOUNG MEN

5th Avenue at 50th Street

NEW YORK



Front Lace BonTon CORSETS *Back Lace*

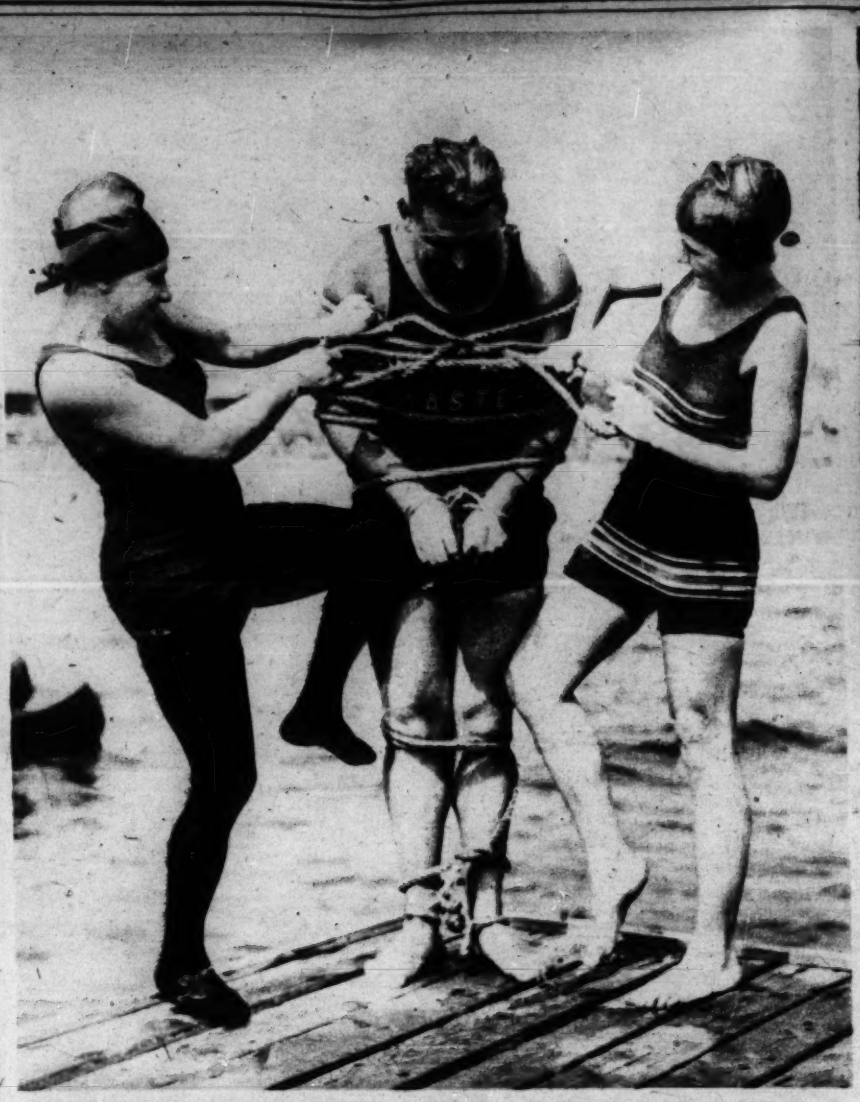
BON TON are Quality corsets made of highest grade materials. Always their Style Superiority has achieved world wide recognition among women of fashion! They beautify and greatly improve your figure contour. Their exclusive features are the famous O-I-C non-pinching clasp, and Wun-da-bohn boning, the stay that outwears the corset

Sold by all Stores of Prestige

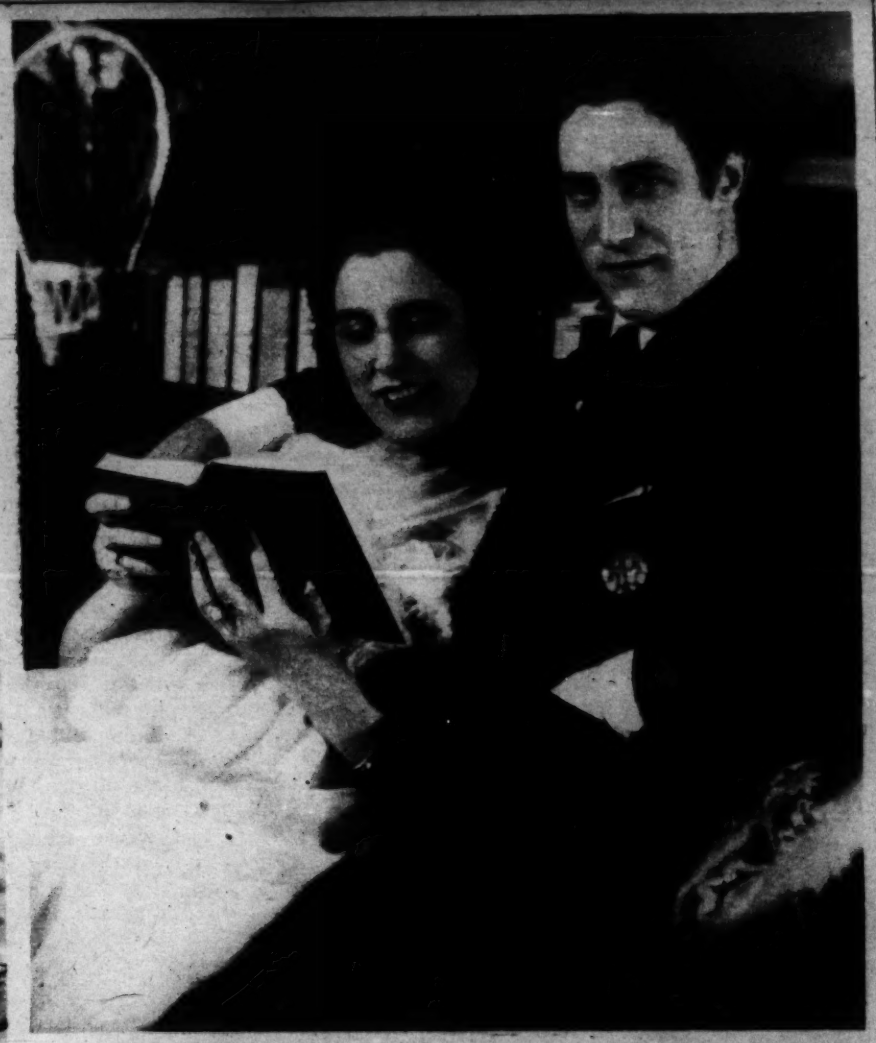
Royal Worcester Corset Company

Worcester, Mass. New York Chicago San Francisco

Rotogravure Section



TRAINING FOR LONG SWIM—Henry Elionsky, champion swimmer, trained daily for the 100 mile swim he made recently. Starting from New York, he swam ten miles daily with his hands and feet tied to strengthen his muscles. Two fair bathers are shown doing the tying. (Photograph copyright by Kadel & Herbert.)



"THE HAPPY HOME THAT WAS"—But a short time ago was taken this photograph, which shows Mr. and Mrs. Lou Tellegen (Geraldine Farrar), on the best of terms. Now it's different. Mr. Tellegen has filed papers in White Plains, N. Y., asking legal separation from the prima donna. He claims that she "deserted him" by changing the front door lock while he was away and then refusing to allow him to enter. (Photograph copyright by Underwood & Underwood.)



OFF FOR THE TENNIS COURT—William Faversham, who will star in "Silver Fox" this fall, is starting for the tennis court at his summer home near Huntington, L. I., with his sons, Phillip and William. (Photograph copyright by Underwood & Underwood.)



PEGGY JOYCE AT ATLANTIC CITY—On her meager allowance of $1350 a month, Peggy Hopkins Joyce manages to get to the seaside. Peggy asked a Chicago court for $10,000 a month—$120,000 a year—temporary alimony, and $100,000 for attorneys' fees, but the judge cut her off with the $1350 a month and only $40,000 for expenses. James Stanley Joyce, millionaire lumberman, is suing for an annulment of his marriage to the former stage beauty. Joyce is Peggy's third husband. Everett Archer and S. G. Hopkins, her first husbands, were referred to as millionaires at the alimony hearing, but Peggy says they weren't. (Copyright by Kadel and Herbert.)



OH, CHINABOY! HERE'S EATS!—Boys rescued from the famine in southern Chihli and fed by the missionaries. There are many such refugees.

(Photograph from Charles Dailey.)



MOSCOW'S DELEGATES TO SOVIET COUNCIL—This photograph, from the collection of Dr. W. A. Vovschin, shows Kamenor, governor of Moscow (with hand on table), with the Moscow delegation to the congress of the Third Internationale, the Russian soviet council.

(Photograph from International.)



GENERAL PERSHING ADDRESSING THE CITIZENS' MILITARY TRAINING CAMP AT CAMP GRANT—The camp has twelve hundred men from Michigan, Illinois, and Wisconsin and three hundred from Chicago. Gen. Pershing told the men that the number of young men with physical defects, as disclosed by examination in the late war, was appalling and unwarranted. He said he desired an organization which would so train the young men and women of the nation that few physically defective would remain. The general stated that it would probably be many years before the next war, but that the country must be prepared now. The camp commander, Col. William P. Jackson, and the men were complimented on the fine showing made after two weeks' training. The camp closed Aug. 20.

(Photograph from McClymonds.)

Jack Tar Togs

The acceptable equivalent of School and Sports Wear

Rub 'em - Tub 'em - Scrub 'em
They come up Smiling!



THE popularity of these trim, sturdy clothes is the result of simplicity, tested materials, careful tailoring, and attention to details. Jack Tar Togs are made of cotton, serge, and flannel fabrics.

There is a Jack Tar Dealer near you. Write for our free style book and a list of stores where you can buy these quality clothes. Address Department A-1.

THE STROUSE-BAER COMPANY
Baltimore, Md., U.S.A.



If you don't wear a corset
Wear Warner's CORSELETTE

If you won't wear a corset
Wear Warner's CORSELETTE

WHEN you go without a corset, your figure spreads and becomes unsightly. You can't get away from it unless you wear a Warner's Corselette.

For all around your around Wear

Trim, flat bust effect, straight lines over abdomen and hips, hose held without a wrinkle—the picture tells the story.



Styles well liked are 1084 at $1.50, 1015 at $2.00, 1030 (the one shown) at $3.00, 1070 at $4.00—others up to $10.00. In black for bathing at $2.00.

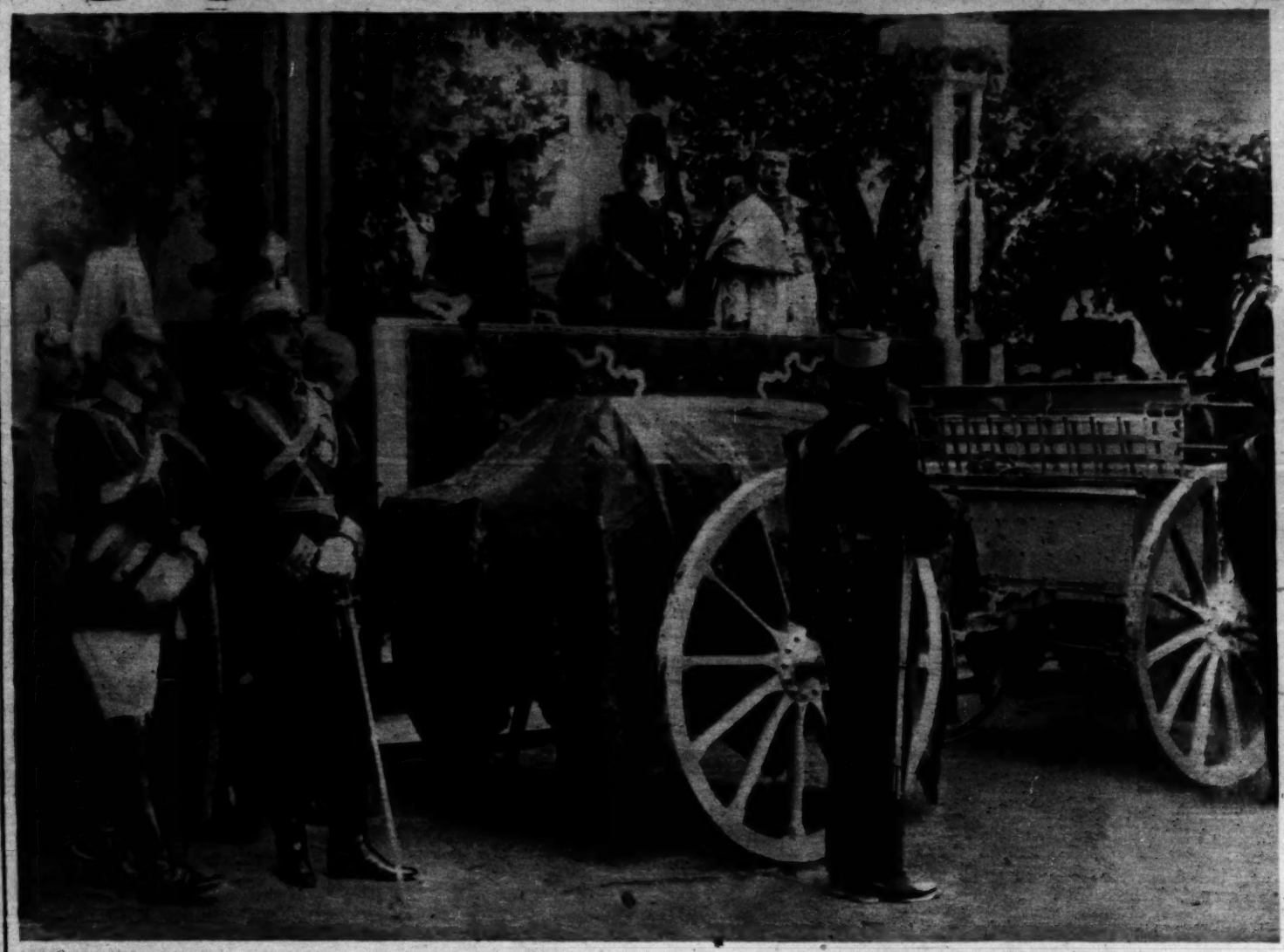
If not obtainable at your dealer's, write

REDFERN CORSET SHOP
19 East Madison Street
CHICAGO, ILL.



This is Style 3030 at $3.00

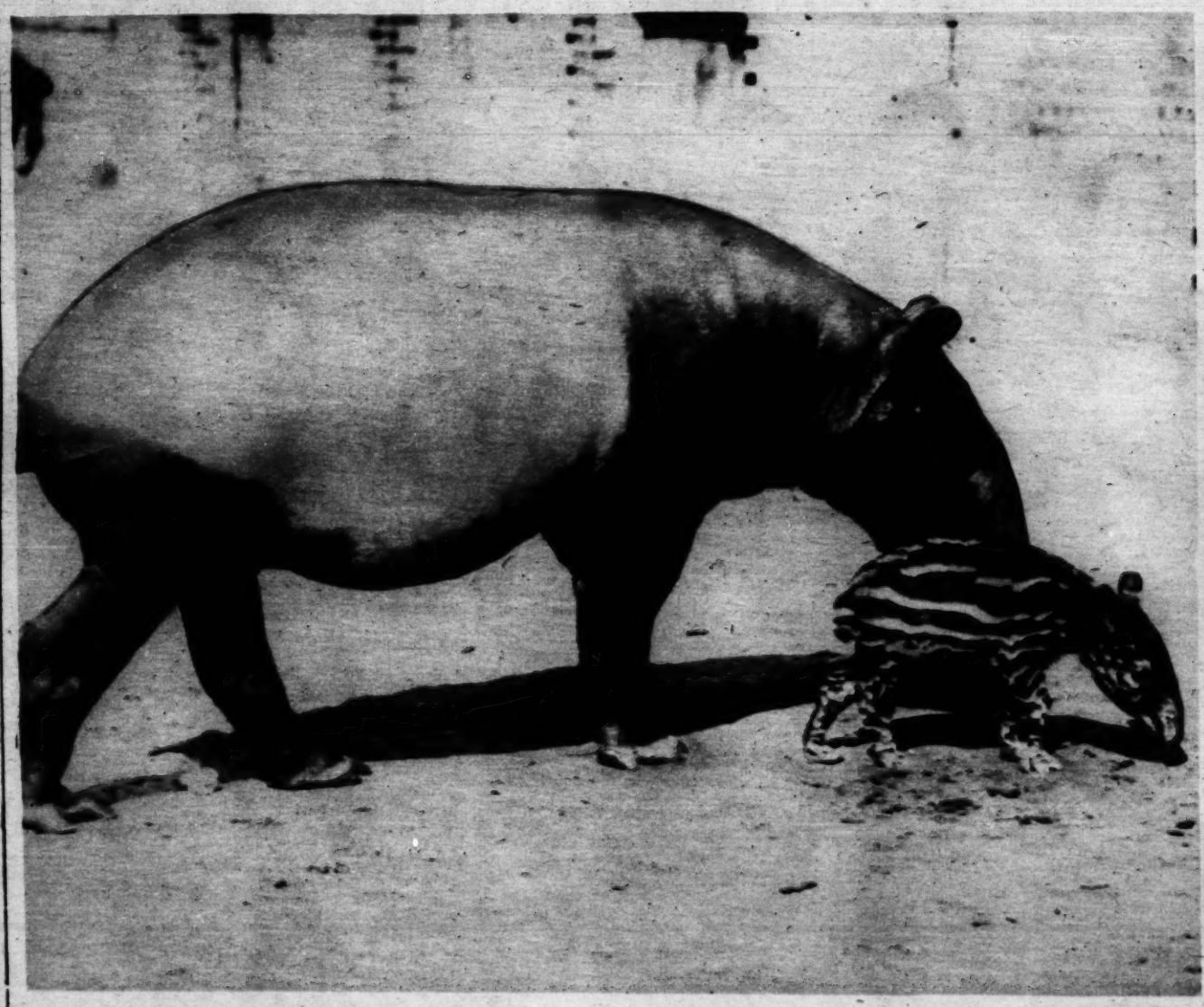
IN THE



HONOR ELEVENTH CENTURY HERO—The king and queen of Spain joined in the civic-religious procession which attended the transferring of the remains of the "Cid," Spain's national hero of the eleventh century, at Burgos. The gun caisson with the remains is seen passing the queen (in stand). King Alfonso is standing at the left.
(Photograph from Underwood & Underwood.)



DOING THE SWAN DIVE—Miss Alice Lord of Brooklyn, N. Y., swimmer and diver, and a member of the American Olympic team, is enjoying the sports at Brighton beach, Brooklyn, with her fiance, Dick Landon, world's champion high jumper. Miss Lord is doing a swan dive with Landon an interested spectator.
(Photograph from International.)

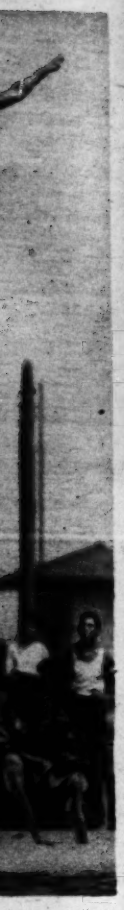


A ZOO WONDER—This baby Malayan tapir is the first ever born at the London zoo. An extraordinary feature about it is its absolute dissimilarity to its parents, which are black animals with large white saddle patches, whereas the little one is black with white stripes and spots. In this respect it is precisely the same as the young Brazilian tapir.
(Photograph from Wide World Photos.)



WORLD'S COSTLIEST DRESSER—Here is Mrs. Smith Wilkinson, who has been called the most extravagantly dressed woman in the world, photographed with her third husband.
(Photograph from International.)

LIMELIGHT



DIVE
ooklyn,
, and a
Olym-
sports
ooklyn,
andon,
umper.
n dive
d spec-
national.)



PREMIER'S DAUGHTER AS HORSEWOMAN — Miss Megan Lloyd George has lately been taking riding lessons and has now become a proficient equestrienne.
(Photograph from Chicago Tribune Foreign News Service.)



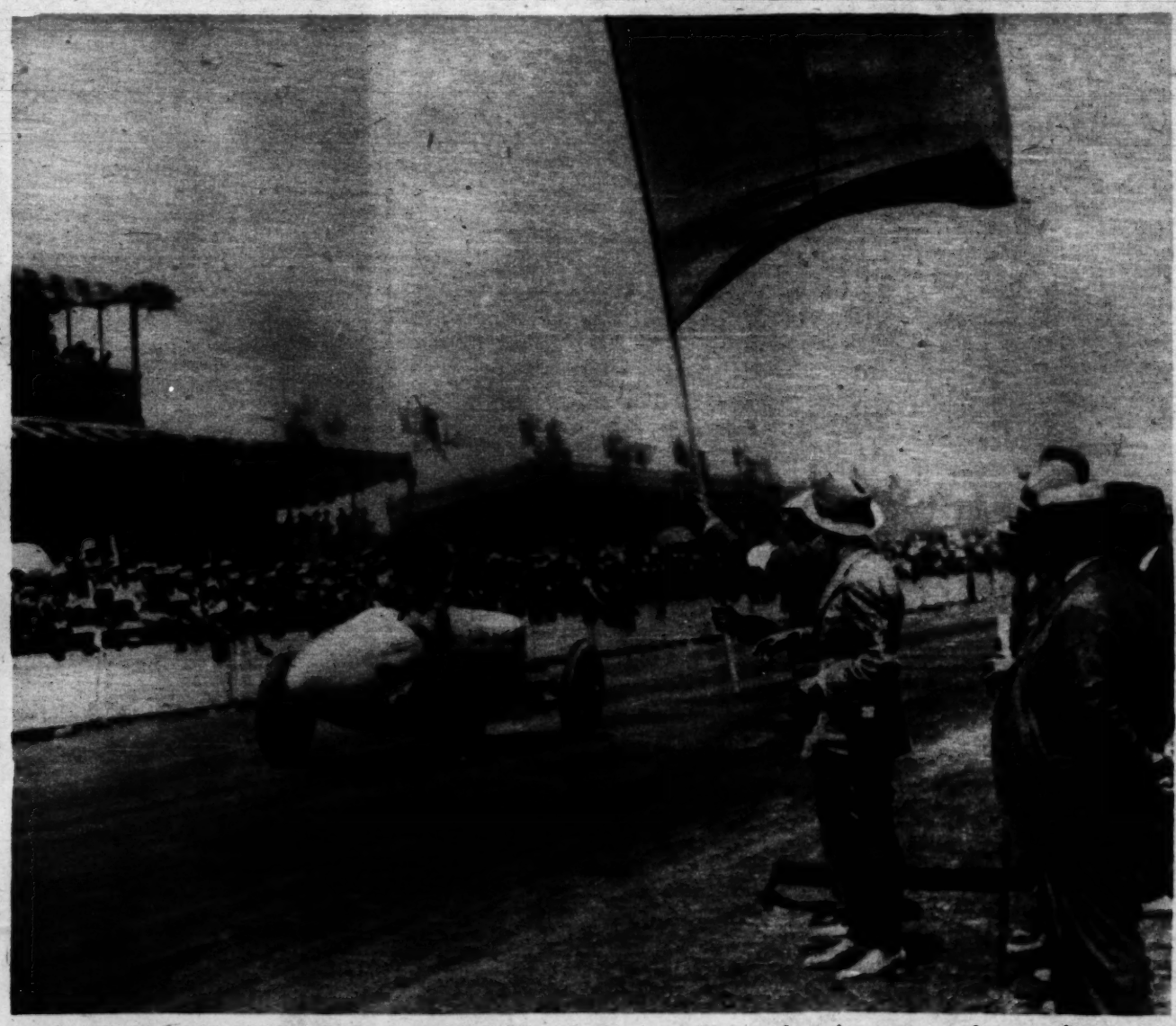
LENDING A HAND—King George of England (in sailor's cap) took a hand at the ropes on the royal yacht Britannia during the races of Cowes regatta week. The king is an expert yachtsman and also took a turn at the wheel. The Duke of Connaught, uncle of the king, is at the extreme right. (Photograph from International.)



SSER—
has been
l woman
er third
ternational.)



JAPAN'S AVIATOR PRINCE — Prince Takehiko Yamashino has just graduated from the Japanese naval aviation school at Oppana with the rank of second lieutenant. Although but 23 years old, the prince is the head of the imperial family of Yamashino, one of the five go-seki, or families that have the right to supply an heir to the imperial throne in the event of no issue in the direct line. The Yamashino family is fourth in succession. The prince is now a full fledged aviator and is keen for the sport.
(Photograph from Underwood & Underwood.)



CROSSING THE LINE—Jimmy Murphy demonstrated that America can produce racing machines and drivers superior to any other country when he crossed the line in the French Grand Prix at eighty-four miles an hour, winning by a big margin. (Photograph copyright by Kadel & Herbert.)

PART FOUR

Chicago Sunday Tribune.

THE WORLD'S GREATEST NEWSPAPER

COMIC SECTION

AUGUST 28, 1921

THE GUMPS

(Copyright 1921 By The Tribune Company, Chicago, Ill.)

SIDNEY SMITH

HALOES HELP YOURSELF

I CAN'T GET ONE THAT LOOKS RIGHT-

SEE HERE- HEY! YOU FELLOW- WHAT ARE YOU TRYING TO DO OUT THERE?

WHAT DO YOU MEAN? YOU THINK JUST BECAUSE YOU SHOW A LITTLE TEMPER- STAMP YOUR FEET AND YELL AROUND HERE- YOU'RE GOING TO GET EVERYTHING YOU WANT?

I WANT A PIECE OF CAKE- I'M HUNGRY-

DON'T TALK BACK TO ME- I'LL TAKE THIS TEMPER OUT OF YOU- SOMEBODY'S GOT TO TEACH YOU- YOU MIGHT GET AWAY WITH THIS STUFF WITH YOUR MOTHER BUT NOT WITH ME-

I'M STARVING-

YOU ACT LIKE THAT AND YOU'LL GET EVERYTHING YOU DON'T WANT-

LEMME GO!

YEOW! LET ME DOWN- YOU LET ME GO-

YOU GET THAT TEMPER FROM YOUR MOTHER'S SIDE- I'M NOT GOING TO RAISE A WILD CAT-

YOU ARE ARE YOU? JUST GET THAT STRAP MIN- SEE IF WE CAN'T BREAK THIS TEMPER-

I'M GOING TO RUN AWAY FROM HOME AND GET MYSELF A NEW PAPA-

TAKE THAT AND THAT AND THAT!! MAYBE THAT WILL TAKE SOME OF THE ANGER AWAY-

OUCH! I DON'T WANT ANY CAKE- I WAS ONLY FOOLIN'- I AINT HUNGRY-

EVERY TIME I SEE A CHILD DISPLAY TEMPER I GO MAD- I CAN'T CONTROL MYSELF-

YEOW!

NOW GO TO YOUR ROOM AND GO TO BED- AND WHEN YOU SAY YOUR PRAYERS PRAY FOR FORGIVENESS- ASK TO BE MADE A BETTER BOY SO YOU'LL BE ABLE TO CONTROL YOUR TEMPER-

SH-!

BLESS MY PAPA AND MAMA- AND MAKE ME A BETTER BOY-

THAT'S THE LITTLE MAN-

TEACH ME NOT TO ASK FOR THINGS THAT ARE NOT GOOD FOR ME AND HELP ME CONTROL MY TEMPER-

AND PLEASE MAKE PAPA'S TEMPER BETTER TOO-

HAROLD TEEN

HAROLD! WONT YOU DRY THE DISHES BEFORE YUU GO?

GOSH! THAT AINT NO WORK FOR A MAN, MA. BESIDES I GOTTA SEE BUCK — CAN'T JOSIE DO 'EM!

BLAA! MA SAYS I'M TOO LITTLE-BLAA!

YOU'RE JUST IN TIME, OLD THING -DAD RUSHED MAMAW AWAY TO THE MOVIES AND LEFT ME WITH ALL THE SUPPER DISHES!

GREAT! WE'LL PLAY HOUSE!

STAND STILL TILL I TIE THIS APRON ON!

AIN'T WE GOT FUN? Y'KIN NEVER TELL, LILLUMS-SOME TIME I MIGHT BE HELPIN' YOU WITH TH' DISHES EVERY DAY!

?

HA! HA! AINT HE A DUMBBELL, THOUGH?

IF HE EVER MARRIED LILLUMS SHE'D KEEP HIM DOLLED UP LIKE A CHAMBERMAID ALL TH' TIME!

BE CAREFUL OF THAT MEAT DISH, HAROLD! THIS IS MAMAW'S BEST SET!

FEAR NOT, FAIR MAID-CAUTION IS MY MIDDLE NAME!

SOAP

MERCIFUL HEAVINS!

OWOO!!

HA! HA!

CRASH!

WHY, I'D BE ASHAMED, BLAMING THOSE POOR, INNOCENT BOYS- HOW COULD THEY PUT THAT SOAP THERE WHEN THEY HAVENT BEEN IN TH' ROOM!

INNOCENT! BAH! WAIT'LL I GET 'EM! GRRRR!!

KIN' YUH TIE THAT? BLAMIN US - HE'S GOT MORE CRUST'N A PIE FACTORY-

WE'LL GIVE HIM SUMP'TIN TO REALLY YELP ABOUT — LEM'ME THINK! LEM'ME THINK!

IF YOU BREAK ANOTHER SOLITARY DISH, I'LL GIVE TUBBY ALL OF MY DATES!

GEE-YOU'D THINK I WAS A CHILD- IF IT HAD'NT BEEN FOR THOSE KIDS—

O'BOY! A NICE HIGH STACK!

OHHHH!!

OWOO!!

WHAM!

CLATTER!!

CRASH!

QUICK, HAROLD!! HIDE IN THAT BIN- MAMAW IS COMING!

WOT'TA LIFE!

WHAT ARE YOU CRYING ABOUT, LILLUMS?

SHE WAS ABOUT TO TELL MOTHER SHE BROKE THE DISHES- WHEN

BOO HOO

I'LL TELL YAH, MA HAROLD BROKE ALL YOUR BEST DISHES!

YEH! AND HE'S HIDIN' IN THE KITCHEN BIN THIS MINUTE!

JUST WAIT 'TILL I GET MY HANDS ON HIM!

CARL ED

Kernel Cootie

(Copyright: 1921: By The Tribune Company, Chicago, Ill.)

MA, HADN'T I BETTER GIVE THEM BOTH A DOSE SO'S TO BE SURE AN' GET TH' RIGHT ONE?

YES, MRS. ERICSON, OUR DAUGHTER IS VISITING US. THIS IS HER CHILD, TOT. TOT HAS A LITTLE TWIN SISTER NAMED DITTY. THEY ARE EXACTLY ALIKE DITTY HAS A PINK RIBBON ON HER HAIR SO WE CAN TELL THEM APART.

HERE, DITTY, IS A BANANA FOR YOU.

TELL TOT I'VE GOT ONE FOR HER, TOO

AWRIGHT, GRAN'PA.

HERE Y'ARE, TOT.

THANKYA, GRAN'PA.

I LOVE GRAN'PA!

HUH! HUH! HUH! YOU BACK AGAIN, DITTY? TRYIN' TO WORK YOUR OLE GRANDPA FOR ANOTHER BANANA, EH?

AWRIGHT.

SEND TOT IN AN' I'LL GIVE HER ANOTHER'N.

HERE, TOT, IS YOURS. THAT'S ALL YOU AN' DITTY CAN HAVE. YOU MIGHT GET SICK!

OH-OH! BOOO-OO-OO! HOO-OOO-OO!

IT'S DITTY CRYING!

BOO-HOO! BOO-OO-OO-OO... HOO-HOO!

WHAT'S THE MATTER, PA?

BOO! HOO! MY TUMICK HURTS!

TOT IS SICK, MA! I GAVE HER AN' DITTY TWO BANANAS APIECE! THAT'S ALL!

WHAT ON EARTH ARE YOU TALKING ABOUT, PA? THAT ISN'T TOT—IT'S DITTY! TOT HAS BEEN OUT IN THE YARD WITH ME ALL MORNING! YOU DIDN'T GIVE HER ANY BANANAS!!

I WANT A NANNER

OOWOO!

I WANT A NANNER!

NOW, DITTY! TELL GRANDMA TRULY! HOW MANY BANANAS HAVE YOU EATEN?

F-F-FOUR!

M-M-M-M! I SEE!! A DETACHABLE HAIR RIBBON!

PART FOUR

Chicago Sunday Tribune.

THE WORLD'S GREATEST NEWSPAPER

AUGUST 28, 1921

COMIC SECTION

GASOLINE ALLEY

HO HUM!

© 1921 By THE TRIBUNE COMPANY — CHICAGO, ILL.

I'VE HAD ENOUGH BACON AND EGGS TO LAST ME TILL GERMANY IS OUT OF DEBT!

BACON-AND OR OPEN A CAN OF BEANS! THAT'S THE BILL OF FARE THREE TIMES A DAY!

O FOR A COMBINATION SALAD!

WALT, BY THE MAP WE'RE DUE TO HIT SAVORY FALLS BEFORE DARK. THAT'S A GOOD SIZED TOWN. LET'S EAT THERE!

IM WITH YOU! BUT HOLD ME BACK WHEN I TRY TO GET UP AND WASH THE DISHES!

BETSY

SAVORY FALLS! DOESN'T THAT BRING UP VISIONS OF SIRLOIN STEAKS AND FRENCH FRIED POTATOES?

GEE DOC, IVE HAD VISIONS LIKE THAT FOR DAYS!

YEP WALT, I'M SURE WE'RE ON THE RIGHT ROAD - AND TWO HOURS FROM A SWELL FEED!

GOSH! LETS STIR UP SOME DUST!

DOC, AREN'T WE NEARLY TO THAT GRUB? I COULD EAT A RAW DOG!

WE'RE GAINING WALT! I CAN TASTE THOSE LAMB CHOPS PLAINER EVERY MILE!

PALEFACE SQUAW AND PAPOOSE SKEEZIX HUNGRY LIKE GRIZZLY BEAR!

HEAP BIG INJUN TELL PALEFACE HOW FAR TO PALEFACE TEPEES - SAVORY FALLS?

YOU FOREIGNERS CAN'T PROVE ANYTHING BY ME. I CAN'T SPEAK ANYTHING BUT AMERICAN!

?

IF MY APPETITE GETS MUCH BIGGER THIS CAR WON'T NAVIGATE

NOT FAR NOW WALT — ABOUT FIFTEEN MILES!

SKEEZIX KNOWS! HE'S PERKING UP!

DOC, IF YOU'RE ON THE WRONG ROAD TO FOOD YOU'LL WALK BACK HOME FROM SAVORY FALLS!

CAN'T BE WRONG. IT'S PLAIN AS DAY ON THE MAP!

IM FAMISHED!

?

!

GREAT HEAVENS, DOC! AND THIS IS THE CITY OF SAVORY FALLS! A DEPOT AND A WATER TANK!

I CAN'T UNDERSTAND IT WALT! IT'S PRINTED IN BIG TYPE - ALMOST AS BIG AS DENVER!

LET'S SEE THAT MAP!

A RAILROAD MAP! ANY CHUMP OUGHT TO KNOW A RAILROAD PRINTS ITS OWN STATIONS IN BIG TYPE!

Blue Ribbon Action

Chicago Sunday Tribune. THE WORLD'S GREATEST NEWSPAPER AUGUST 28, 1921

Blue Ribbon Action

Why You Need IRON

Blue Ribbon Fiction

Chicago Sunday Tribune.
THE WORLD'S GREATEST NEWSPAPER

AUGUST 28, 1921

Blue Ribbon Fiction

THE HOUSE THAT STOOD BACK

by C. C. ANDREWS

Wherein Is Set Forth the Amazing Midnight Adventure of the Mad Patriarch, the Purple Curtains, and the Beauty in Distress

THE silence of the dining room had not been broken since the entrance of the parlor maid and the coffee. With his pad on his knee, happy, absorbed, the house's master, Farrant, the novelist, wrote hard at a last chapter over whose beauty and eloquence the critics would, in due season, wax deservedly enthusiastic.

Barraclough, lying back in his chair, was half way through a third cigaret. On the wall immediately facing him, hung a calendar of the kind known as "block." The date it showed was the 14th of May. His eyes rested upon it. And the smile that now and then twisted his lips was not a pleasant one.

"I conclude"—he spoke without moving—"I conclude you don't, by any chance, happen to remember the date?"

"Eh?" inquired Farrant, half glancing up. He was naturally a person of brevity.

"The 14th of May," proceeded Barraclough smoothly. "You had perhaps overlooked it? Or imagined that I had? Not at all. Or that tomorrow is consequently the 15th. Otherwise, my wedding day."

"You didn't want me to remind you, I suppose?" said Farrant.

"Again, not at all—it was quite unnecessary," returned Barraclough levelly. He turned in his chair, laughed. "I wonder if you recollect a talk we once had? Just before you married Margaret. You suggested that, instead of celebrating the last night of bachelorhood with the usual flareup, a man who saw his heaven opening would do better to spend it in saying his prayers. Don't know whether you carried out your own program——"

"Yes, I did."

"Ah! Well, results have justified you—I don't dispute it. I was about to say that I recollect cordially agreeing. And—privately—deciding that when my time came, if it did, I would do likewise. Which reveals me as having been a particularly crass idiot!" He stood up with a yawn. "To relapse upon the accepted parlance, I am about to make a night of it."

"Don't you"—admonished Farrant of the eloquent pen and the ineloquent tongue—"don't you get making a dashed ass of yourself!"

"The town," went on Barraclough, unheeding, "will be painted exceedingly red. To look upon the wine when of a corresponding hue is, I presume, the shortest road to the desired result? We shall see."

"I wish"—growled Farrant uneasily—"I wish Margaret were here, confound you!"

Those who knew him merely well were wont to declare that he cared for but two things, his wife and his work. The few who knew him better were aware that he cared for at least a third thing, which was his friend. Barraclough laughed.

"I have," he said deliberately, "the highest respect for your wife. If she were here she would probably enter upon expostulations which I should be forced to disregard. Therefore I consider it rather fortunate that she is called out of town. As she may possibly, after tonight, decline my further acquaintance, I should like her to know that your hospitality for the last two months has been perhaps more appreciated than either she or you——"

"Rot!" Farrant rose. "The last two months!" he said bluntly. "I wonder if you realize what you have done for yourself in the last two months? O, I'm not thinking of your losses at cards, and so on, though I happen to know they have been frightful. It's—things in general. Good heaven, you don't suppose people don't know? Why, you've not so much as set your foot inside your chambers. Look at the briefs you were getting, and at your age! Why, you'd the ball at your feet." He paused, watching the smile, again far from pleasant, that twitched the other's lips. "O, I might as well hold my tongue, of course! But I can't see you deliberately kick down your whole career and say nothing. . . Look here, if you must go—I can spare the evening—I'll come with you."

Barraclough laughed again.

"I think not," he dissented. "Margaret advised you not to let me out of your sight, I suppose? Yes, I see she did. Fortunately for her—and yourself—you are not an exponent of realism. Consequently you will remain where you are. For myself, I shall get riotously, , roaringly, ravingly drunk. What may follow is on the knees of the gods. You will probably be called upon to bail me out, supposing that I am bailable. For the present—good-night."

Farrant attempted no answer—the man of few words knew when it was futile to use any; he turned away with a shrug. Barraclough, at the door, stopped and glanced back. Then crossed over quickly and held out his hand. As was sometimes the case, he looked suddenly almost boyishly young.

"Thanks, old man," he said quietly. "Good-night."

Farrant nodded and echoed the goodnight. Barraclough went out, in a few minutes was strolling leisurely through the warm, dry streets. Leisurely, because the night was still young. And before the morning there were many hours. A sudden thought, idea, presently brought him, with a laugh to a standstill at a corner. An adjacent flower-girl, observantly on the watch, accosted him. He laughed again, waving away the white rose she extended.

"Unsuitable, my dear," he said seriously. "Red, if you please. The reddest thing in your basket. A match, if possible, for—for the occasion. Ah, yes, thanks—that'll do!"

Turning away with the offered red flower in his buttonhole, he walked now at a pace which told of a settled purpose. Which purpose took him straightway to a certain famous square that is an acknowledged center of the center of things. The house he approached was brilliantly lighted and gay with flowering window boxes; a footman hovered, waiting, near the great cream-and-gold motor that purred by the curb; the doors stood open; there were glimpses of more flowers, more footmen, an immaculate butler, a fluttering French maid.

As he halted another figure appeared, a woman's. She paused for a moment while the maid placed a cloak on her shoulders, then advanced, slowly descending the steps. The cloak was all chiffon and lace and embroideries, transparent and airy as a cloud; through it there showed the curves of a perfect figure, the glitter of jewels on neck and arms, the gleam of a wonderful frock; the light was bright upon piled blonde hair, upon the rose and white of a beautiful face; she was of a type that, while hardly past girlhood, blooms into a vivid and superb maturity. Barraclough gave a laugh, advancing. He thrust away the hovering footman, as she reached the car stood bareheaded with the door held wide.

"It is a fine evening," he said smiling, and bowed to her. She fell back with caught breath.

"O," she gasped. "O," and stared at him, her rose overwashed with the pallor of fright. He repeated the smile—it was very ugly.

"A fine evening," he said again. "An evening to herald a perfect day. Tomorrow should be all that can be desired. You think so?"

"Why—What do you—How—how dare you——" she stammered, incoherent. And with the disjointed words sprang past into the car. "Go—go away," she panted, and cowered with scared eyes. "I—I——" Barraclough smiled once more.

"You are well content?" he suggested, suavely. "O, I do not doubt it! The diamonds are admirable. And the frock—Paquin, I think? Ah, yes—the touch is inimitable! By the way, my apologies—I once called you worthless. Most unjust! At the present moment you are, incontestably, worth a great deal!"

"This—this is hateful of you! I—I won't be insulted!" she cried, shrinking more and trembling. Barraclough, sweeping a bow that in its depth touched mockery, was aware of another figure descending the steps, a man pompous and portly, bald and florid; knew, as he moved away at a pace studiedly slow, that, after a moment's hurried colloquy, he was followed. His stop and turn were so abruptly sharp that the other started, almost recoiled. And, recovering, burst into speech of agitated bluster, stuttering.

"What—what's the meaning of this, sir?" he demanded. "I—I am——"

"Frightened?" supplied Barraclough, smoothly, smiling.

"Indignant, sir—most indignant! It—it is infamous that you should—I don't know whether you are drunk——"

"Not yet," said Barraclough, more blandly.

"It—it is an outrage, sir! If—if it should occur again I warn you that I shall at once——"

"Go to the devil!" said Barraclough, very pleasantly. His hand on the other's collar swung him about; he laughed and walked



The curtains had moved, were parted. Barraclough dragged his eyes away—if the other turned, saw—"I am to take your drug?" he asked.

CONTENTS OF THIS SECTION

THE HOUSE THAT STOOD BACK, a weird tale of mystery and romance, by C. C. Andrews.
—AND THERE TOMORROW, an episode of the carnival camps, by Jack Lait.
THE BOGIE OF FEAR, a serial, by Arthur Somers Roche.
THE TEENIE WEENIES, by William Donahey.

NEXT WEEK

The first installment of THE YELLOW STREAK, a new Blue Ribbon serial, by Valentine Williams, and THE TEARS OF DOROTHEA, a Blue Ribbon short story, by Elizabeth Jordan.

Why You Need IRON



TO make you strong and "brainy" and put the power into your blood to overcome disease germs.

Practical advice on how to develop great energy and endurance

The food you eat contains carbon. When your food is digested it is absorbed from the intestines into the blood. When the carbon in your food comes in contact with the oxygen carried by the iron in your blood, the carbon and oxygen unite and by so doing they give off tremendous energy, thereby giving you great force, strength and endurance. Without iron your blood carries no oxygen and without oxygen there is nothing to unite with the carbon in your food, so that what you eat does you no good—you do not get any strength from it—it is like putting coal into a stove without a fire. You cannot get any heat unless the coal unites with the fire.

The strongest weapon with which to prevent and overcome colds, pneumonia, kidney trouble, rheumatism, nervous prostration, in fact almost any disease or disease germs, is plenty of good, rich, pure blood, strength, energy and endurance, and the greatest energy carrier in the body is organic iron, not metallic iron which people usually take, but organic iron like the iron in spinach, lentils and apples, and like the iron contained in what is known as organic Nuxated Iron, which may be had from almost any druggist.

If you have been taking metallic iron without benefit such is no proof that organic Nuxated Iron will not help you. Nuxated Iron often increases the strength, energy and endurance of weak, nervous, rundown folks in two weeks' time. It is such an extremely valuable product that even the Pope at Rome wrote especially of its merits in a communication to the Pharmacie Normale. It has been used and highly recommended by former United States Senators, Members of Congress, Judges of U. S. Courts, physicians and prominent men.



Over 4,000,000 people are now using it annually. Satisfactory results are guaranteed or the manufacturers will refund your money. Nuxated Iron comes in tablets only—never in liquid form. Sold by all druggists.

drink. When the drink was brought Glass and contents should be dashed in the madman's face; all the force that was in him go out in one desperate cry. . . The doctor had moved to a cabinet against the op-

was a mistake, no—I understood. But how, if I kept it, could I hope to repay so much? I ran after you. I was almost near enough to call when I saw you stop. It was very dark—I caught my foot and fell—in the

"He is, I think, French, monsieur. While he watched you he talked to himself in French. I understood."

"Forget it. Remember only that he is quite mad. Come," said Barraclough.

ing in staid old gardens among the Surrey orchards. Into the room where they waited there presently came hurrying a stately black robed lady whose handsome benign face was crowned by a nun's white coif and

on. In a minute the motor passed him; he had a glimpse of a blonde head, of jewels on a white neck, and opposite a face of flushed rage and perturbation. His sauntering stride took him out of the Square, took him through adjacent squares. He paused presently to glance at his watch, from it to the name of the street. Time was getting on. And near was a certain night club, heard of because unsavorily notorious, but never seen. At the back of his mind there had perhaps been some idea of the night-club? This turning should be on the way—he went down the turning. A street of flat-faced houses, dull, respectable, silent. And, but for himself empty. Odd, how at certain hours, part of this vast London, the thronged and thrumming, could seem more utterly deserted, utter, than——

"It is gone! What shall I do? I have dropped, lost it! Ah, little imbecile I am! I cannot go! And there is nowhere else. My faith, what shall I do?" moaned a voice.

It spoke in French. A voice, broken, half-sobbing, bewildered, panic-stricken. And certainly feminine. Barraclough, walking in the roadway, swung round. On the pavement, in the shadow, a dark shape stooped, shook its garments, searched, it seemed wildly, with fresh ejaculations of dismay and distress. He advanced, hesitated, spoke.

"I beg your pardon," he began. "I——" The figure, girl or woman, started up.

"No, no!" she cried. "You must not speak to me, monsieur. I—I do not answer. Go—go on!"

"But you are in trouble—have dropped, lost something?" Barraclough persisted. "Your purse perhaps? If so——"

"No, no! It does not matter. It is nothing, monsieur. If you please, leave me and go on."

She had shrunk back against the railings, putting out a defensive ungloved hand; from a bangle encircling the slender wrist a little silver heart hung down. A small slight thing in shabby black, a girl who was almost a child, sixteen or seventeen perhaps. A delicate oval face gleaming like a pearl against dark hair. An extraordinary fine finish in the curve of the cheek, in the lines of nostril and mouth and chin. Dilated black lashed eyes that, as the light of a near lamp caught them, showed a mingling color of violet and green. Barraclough looked at all these—at the little piteous, trembling, repelling hand. And he moved to stand bareheaded under the lamp.

"Mademoiselle," he said in his difficult, slow French, "I have a sister who is, I think, not much older than you. It may one day chance—who can tell?—that she finds herself in a strange land, like you, in a difficulty like yours. If that should happen I hope there may be also a man to speak to her as I venture to speak to you, to offer her his services as I offer mine to you. I can say no more."

He waited. Of the face the girl's upward gaze searched, Farrant and Margaret, his wife, could have pointed to lines about eyes and mouth, to a stubborn setting of jaw and a certain recklessly hardened air as things that had not been there two months ago. Perhaps, seeing, she failed to read them. Perhaps saw only a face at which women, looking once, had usually looked again. Her scrutiny lasted only a moment. She put out her hand with a different gesture.

"I will tell you, monsieur," she said simply.

"That is well. This is your way? We will walk on," said Barraclough. "And now—I was right? You have lost your purse?"

"Yes, monsieur. And I have no more money, not a sou—nothing! But first, if you please, I will explain. I came to England, seven, eight months ago, to my brother, Charles. He had lived here several years and taught the languages, our French and Spanish and Italian—he was, oh, very clever! But he wrote that he was ill, and wanted some one to care for him; he asked me to come. Our mother—our step-mother—had married again, her new husband had also children—there was no home for me, you understand. So I was glad, very glad, to come to Charles. I nursed him, but he did not get better—the doctors said he had worked too hard. In two months he died, monsieur!"

"And since?" asked Barraclough gently.

Since she had worked, she answered—all Charles' money had gone in his illness. She had tried to teach, but she knew so little, had been taught so little, and could not speak the language. She had tried to sew, but did it "oh, so badly!"—people were angry, and the pay so very small; poignantly, unconsciously, she sketched a picture of a frightened child, solitary, shrinking from coming hunger—"there was no home you understand, monsieur."

Now she had obtained a post with a South African family returning to the Cape, partly as maid, partly as nurse. It was not what Charles would have wished, or her father, but to live one must work—was it not so? They had gone on to the port from which the vessel sailed; she was to follow by this night's train. Now, on her way to the station her luggage already gone, she had missed her purse, had somehow dropped it—lost it—Barraclough met the tragic look, the little tragic gesture with a reassuring smile.

"That at least need not trouble you," he said cheerfully. "You will do me the honor, mademoiselle, of allowing me to supply what you need. It is too little to be worth thanks. And—yes—if you desire you shall return it—I will give you my card with my address. Then, at some time in the future, when it is more than easy, you can send it back to me."

Turning back, they were now in the thoroughfare where he had halted to look at the name of the street. He took out his pocket-book, slipping a card into the folded notes he handed her, watching as she carefully placed the packet in an inner pocket of the shabby black coat. A little lower down, posted on a refuge, that most dependable feature of modern London, a policeman, was standing—with a word or two of explanation he led her across.

The young lady did not speak English; she wanted to take a certain train from a certain station; would he whistle a taxi, see her safely into it, make the driver fully understand where he was to go? he asked. The constable accepted the charge and its appropriate accompaniment with cheerful alacrity. Barraclough bowed gravely over a little cold hand from whose slender wrist the silver heart hung down and turned away. Glancing back when he had gone some fifty yards he saw the childish figure standing beside the sturdy form in blue, and knew from the turn of the head that the violet green eyes watched him. Involuntarily the last words of her fervent thanks came to his tongue.

"She will never forget! And le bon Dieu will bless me!" he said half aloud. "Humph! I am not past praying for, it seems! What a child to be alone! I don't think I ever saw quite so exquisite a little face!" He laughed suddenly, cynically. "Bah—a most inappropriate interlude! Now, which way do we go? Down here?"

The turning whose corner he had reached must run about parallel with the other, would suit his purpose equally. Pausing to light a cigaret, his thoughts went back to Farrant, who would probably work himself into a deuce of a stew before morning! A brick, Farrant, straight, clean, honest. But every reason to be, married to a woman who adored him and whom he adored, who would stick to him through thick and thin. A man might well run straight, make good with that incentive—something to do it for! . . . Suppose he chucked up this rot—after all it was rot!—went back—no, hanged if he would! He went down the turning. As badly lighted as the other, as deserted as the other. On the opposite side area railings of what were most likely the backs of offices. On the side he walked some empty shops—a block of evident warehouses—a patch of uneven flag stones—standing back, beyond it, a flat faced house—more warehouses—Barraclough, stopping, swung about.

"Hallo!" he ejaculated loudly.

The lights had flared up with the rapidity of a lightning flash. Had flared up, at the moment that he passed it, in the lower windows of the house that stood back. Flared up behind blinds of a most unusual color, a deep and vivid purple. And, at the same instant, had come the cry. A cry there was no mistaking, for only from a woman's throat could burst that shrilly quavered moan of anguish and fear. It shivered into silence. And rose again piercingly into a wild shriek of terror, while, shadowed on one of the purple blinds—Barraclough caught the man's outline, the arm swung upward menacingly, the clenched hand grasping the knife, and shouted as he dashed across the uneven flags to the door. The door yielded as he touched it, was open—he dashed in. He dashed in and the lights went out. Something caught his foot; in black darkness he stumbled heavily to his knees. Hands were upon him in the darkness, sinewy, powerful, something damp, sweet savored, sickly, was pressed hard over his nostrils and mouth. The darkness spread to his brain, flooding the world. And out of it, far off, came laughter.

Barraclough, opening his eyes, found them stabbed by vivid light. Closing them, he slowly put up a hand to his forehead and felt it wet, was conscious of a sensation in his nostrils of something pungent and stinging. He opened his eyes again. Facing him as he lay—he was lying—a fall of drapery, of curtains. Heavy curtains, almost but not quite meeting. Purple curtains? Yes, purple. A hideous color, purple. A hateful color. Turning his eyes they took in a patch of purple rug, part of a purple chair, a corner—there was a rustle at his head; some one was standing before him, was looking down as he looked up.

"Permit me," said a voice, courteously, gently. "Dr. Casimer La Rue."

Barraclough found himself repeating the name. It was oddly difficult to do this. It had been oddly difficult to raise his head, to turn his eyes. And he looked at Dr. Casimer La Rue. A black clad figure. Tall, lean to gauntness. Remarkable in breadth of shoulder, depth of chest, length of arm. Immensely powerful, probably. Very delicately kept, long fingered hands. White hair, rolled back from a broad forehead; white moustache and beard. A distinctly handsome face; intensely blue eyes. An expression quite extraordinarily serene, benign, benevolent. Yes. Yes. But standing so he blotted out the curtains. The purple curtains. The purple—memory stirred, struggled—Barraclough strove to lift his head.

"The woman!" he exclaimed.

"The woman——?"

"Who was here. I heard her scream."

"Pardon me—no. You heard no woman. Listen," said Dr. La Rue.

At the curtains he parted them, reaching a hand through the opening. The movement showed vaguely a dark room, faintly sketched in the darkness a square window masked by a blind. The room must lie to the front. For shadowed upon the blind—the purple blind—of such a window he had seen—there was a click. And the moan, the terrible shrill quaver of anguish and fear made its shuddering outcry. The doctor moved back. Barraclough met his smile, his gesture.

"A phonograph!" he exclaimed.

"Exactly—a phonograph. You find it realistic? Ah, even in her most trivial moments science is wonderful! But we will not, I think, have the scream. It is attended, necessarily, with more or less risk. Though, at this hour, with very little, very—practically none. Also realistic, was it not? And, combined with this——!"

His turn, his darting arm, were lightning swift. And the caught up knife quivered in his clenched hand with the gesture of the shadow on the blind! Barraclough struggled, memory, complete, flooding, rushed upon him. The sudden darkness—his stumble in the darkness—the suffocating pressure that had stifled his senses—the laugh—the laugh that came now, told everything. Mad! The man was mad! And painted as though upon running water, came a vision of the street, its empty shops and warehouses, its silence, desertion!

"I am bound!" cried Barraclough.

He had struggled again, desperately, futilely. His head was upon a cushion. He could raise it from the neck. His right arm was free. Nothing else was free. From throat to feet, crossing, recrossing, went broad, white bandages, securing him to the bench—it seemed a bench—upon which he lay. They were nowhere painful, nowhere tight, but they held him as helplessly as a caught bird in a closed hand. The other moved to the side of the bench.

"You are bound—yes," he assented. "But not, I trust, uncomfortably. Before explaining—I desire to fully explain—may I suggest that but for ourselves the house is empty? As for passersby—I should so much regret—I have waited so long!—but should there—— Ah, no—you will not call!"

From the street, muffled but audible, had come the sound of feet, voices, laughter—Barraclough's lips had parted for a cry. And in a flash the knife point was above his heart. The sounds were close, were passing, were dwindling, were——

"I should so much regret—yet. . . . But you will not call, I think?" repeated Dr. La Rue.

"I shall not call," said Barraclough.

He met the pleading eyes, the kindly eyes, the mad eyes, and felt that he looked into the eyes of death. Death that might be postponed for probable minutes, for possible hours, but, without a miracle, inevitable death. Without a miracle . . . The doctor laid down the knife. He drew forward a chair, seating himself, and bent his white head with a smile.

"I thank you," he said gently. "You lie without discomfort, I hope? Good. And now my explanation. Is it necessary to enter into the details of my little trap—ingenious, I think?—or into what followed your entry? No—you are intelligent—as satisfactory in that respect as in youth and physique. All, in fact, that I desire—I am most fortunate! You understand that I watched at the window? I do so always. It is long since the first time, long since all was ready. Weeks? Months? I do not know—I do not count. But I have patience—much patience. They who serve Science must possess that first of all, as they must follow her beckoning through all and in spite of all. I waited. Men passed—I let them pass—they were not worthy. You came, and the honor falls to you—the honor which you will share with me, Casimer La Rue! Share deservedly, since, understanding, you must rejoice at an opportunity so glorious. For to you it falls to prove the power of my drug!"

"Of your drug?" repeated Barraclough.

His eyes were upon the purple curtains, the curtains that hid the dark room. His brain was clear—he knew his brain was clear. But at the moment when the noise from the street was loudest, at the moment when the knife had been held above his heart, there had seemed to come a sound from beyond them—a sound like a desperately caught breath. And now? Did they move? An inch? Less than an inch? As if touched by a furtive hand But still move? . . .

The doctor was pouring out a torrent of words. Of his drug. The drug was his life work. The drug was the most gigantic contribution to science which the century could show. Which any century could show. The drug would render the now impossible the commonplaces of every day, would open wonders in the future of which no man had dared to dream. There were no bounds or limits to the vast, the marvelous potentialities of the drug. Throughout the ages the world's once martyred peoples would, acclaiming it, acclaim also the name of Casimer La Rue! . . . There was but one drawback, one stumbling block—he was not sure of, had been unable to ascertain with precision the force and manner of its action upon the heart. Animals were useless for experiment—the drug was for man, was—— The curtains had moved, were parted; from beyond, divined rather than seen, was flung a frantic gesture of warning! Barraclough dragged his eyes away—if the other turned, saw—— Hope, wild hope, held his voice to steadiness.

"I am to take your drug?" he asked.

"You are to drink it—yes," said Dr. La Rue.

Checked in his rhapsody, it was after a pause that he answered, and rose to his feet. His back was still toward the curtains. The curtains parted again, parted more—Barraclough saw. A miracle? The French girl! Her little figure in the shabby black, desperate terror and horror painted upon her face and in her dilated eyes, passionate encouragement in the movement of the childish hand from whose wrist the little silver heart hung down—so, for a breath's length she was visible before the purple curtains fell soundlessly together and the other spoke again.

"You will drink," he repeated. "You find that you are able to lift your head, observe that your arm is at liberty? With intention. It is my desire that you should drink freely. To the success which must henceforth be so magnificent, to the sacrifice that is so infinitesimally small! You understand? You will drink. And you will sleep."

"I shall sleep," repeated Barraclough, and felt his forehead cold. "I shall sleep. You will observe until I wake? Afterward——?"

"There is no afterward," said Dr. La Rue.

Barraclough kept his eyes upon him. But he knew that the curtains had moved again, that the little face peered fearfully through. How came the child there? Being there, why did she not go? Fetch help? Could she go? Who could answer for what might hold her helpless in this frightful house And if her nerve failed her for a moment——

"There is no afterwards," said Dr. La Rue. "You will sleep. You will wake. For a time you will suffer. Probably acutely. I think, I fear, acutely. Then will come the end. And I shall have seen, shall have made my tests—have grasped the knowledge I lack! Beside which nothing matters. You agree?"

He waited for the assent. Barraclough gave the assent. His ears were straining. Absolute silence in the street. A night—policeman within hearing? The forlornest of hopes, but not impossible. He was to

AND THERE TOMORROW—by Jack Lait

"Con" Ligo, Carnival Pitchman, Indulges in a Backward Look

THE "gyp" carnival is gradually fading away, like many of the honored institutions of the past. A few "outfits" still travel the county seats, but year after year even the rural public, educated by movies, by newspapers, by magazines, by steam, and by gasoline, "gets next" to itself and to the shabby, papier maché fakes, pierces the cheap grease-paint with its awakening eyes, and instructs its village councilmen to bar the "big show" next summer.

The words "carnival" and "carniverous" spring from the same root, and they don't spring far. Most amusement enterprises and entertainment projects are primarily based on the sale of laughter, or joy, or distraction, and from that basis the promoters and operators later radiate out into specialized and refined methods of graft, profiteering, and scalping. But the carnival is in its inception a scheme to pillage, to plunder, and to pilfer, and such attractions only as are necessary to bait the net and save its face as amusement are added as needed impedimenta and incidental expense.

Carnival camps are mostly composed of that great class of demi-criminal riff raff between decent people and highwaymen. Their flocks shade off both ways, some members leaning toward honesty enough to be virtually clean and guilty only of knowingly lending their services and aid to a parcel of crooks whom they know to be crooks, others slanting into crime more flagrant than even most carnival managements encourage as a rule. But in the main the workers and hoodlums and swillbox skimmers, with a contempt for orderly people and an abiding idea that they are wise and the honest world is a school of fish.

Carnival companies take on extravagant titles, and are usually billed as mammoth, or giant, or at least great. They move on wagons and auto trucks, the bodies thereof glaringly painted in red and gold, each bearing the name of its chief inhabitant, such as "Milly, the Wild Girl," "Tarzo, the Human Chimp," "Kyri and Her Oriental Harem Belles," "The Siamese Triplets," "Pyro, the Fire Eating Monarch," "Rosetta, Queen of the Deadly Reptiles," etc.

An "outfit" sends several advance men to arrange for permits on the public squares, to plaster the environs with shrieking and lying posters, to scatter shrieking and lying "heralds," to "slip" the sheriffs, and to clear the roads for the incoming of the pack of thieves and slum rats on the way to mulct the "stand," to insult its girls, to bootleg rotten liquor, to lure rednecks by flashes of mendacious dancing on a "free" platform into a tent to be bilked with tame cavorting, to pick pockets, to sell brass watches for gold, to short change rustics at the wagon windows, to "clean the burg and blow."

The owner of a carnival takes little risk. He lets out "concessions." A concession may be the right to peddle popcorn, to pick pockets, to loot outlying cottages while the whole population and the constable and the sheriff have concentrated downtown, to exhibit freaks, to ballyhoo side shows, to auction fake jewelry, to push browned wood alcohol.

The owner takes a percentage of the gross receipts of everybody, and pays for "salving" officials, advertising, and the band which parades, as for circuses. In addition to his "bit" of every dollar taken in and every article stolen, if he be wise and bold and if he be in prime territory, he may even get subsidies, for frequently the local hotel men, restaurateurs, garageurs, merchants, and dealers will "give up" to a project certain to draw into town the solid population of a circle of thirty miles' radius.

Carnival people usually start young and live their lives in the game. They say it has a fascination that is next to unbreakable.

It is a bitter life, even when circumstances are comparatively smooth. The travel is brutally hard and uncomfortable, the food is touch and go, the society is divided between off color colleagues and bucolic aliens, the toil is egregious in setting up, and taking down, and working the shows and the grifts between, and there is always the danger of arrest or assault. Carnival crews are "tough," and it takes a goodly sized community, mobilized and united, to storm a handful of organized pitch men, crooked gamblers, roustabouts, and pug uglies drilled and practiced in warding off indignant mobs. When danger appears the first man who sees it raises the cry, "Hey, Rube," the call to arms since times immemorial of this tribe, and bristling, armed concentration follows with amazing speed at the storm point.

Fair and carnival companies are numerous, sometimes comprising as many as 500 people. A fair idea of what one of these caravans carries may be had from the herald of one of them, typical of the larger class shows, which promises, in addition to the loaded dice throwers and the purse snatchers, which it does not mention, th following:

Band of forty, complete wild west exhibit, trained horse fair, Hawaiian carnival, musical comedy, wonderland of freaks, colored minstrel revue, a sorceress, a Coney Island, South Sea Islanders, auto maniacs who flirt with death, six dare devil girl motorcycle racers and wonder riders, a series of dozen dips and rides and wheels, army airplanes, fighting lions, sirens of the sea, bowling, candy novelties, a dozen different doll novelties, paddle games, teddy bears, hootchy kootchy dancers, diving belles, leaping gray hounds, Arabian tumblers, armless wonders, and clowns.

This gang sets up a "Midway" for its side shows, an aerodrome amphitheater with a huge wooden saucer track for its motorcycle and auto fakes—with the airplane landing and rising point in its center—and scatters its other movable theaters, tents, menageries, hippodromes, and collapsible buildings over a large area.

Whatever happens to a country town that lets one of these bands in, it is quite fair to say that the town deserves it. Not one of them ever leaves without an aftermath or vice, and crime, and shame, and the community feels hang dog and peeved for months to come. But when spring again rears it head, there is always the keen temptation to repeat, whatever the expense, that gay and giddy period with music and noise, with strangers and gatherings, with lights and miracles, with its spectacular arrival and its triumphant departure, and its cleanup. So, while many centers have long put thumbs down against this horde of freebooters and vandals, many still "fall"—and beg and even pay to be "taken" again and once more.

"Con" Ligo was one of the oldest of the pitchmen. He had started as a child, when he had run away from his uncle's farm, dazzled by the blaze and the blare of a shabby one night, dozen wagon organization. He had worked through as a teamster, as a setter up, as a faker in the band (though he could not play), and in time had become a concessionaire, living from hand to pocket and hand to mouth as the manager of dog faced girls, bathing beauties of the Nile, lady boxers and wrestlers, glass bead eyed fuzzy dogs, salt water taffy, doughnuts fresh from the patent machine, boscos, tarzans, moth eaten lions, toothless tigers, made up zebras, patent medicines containing seventy per cent alcohol, useless fountain pens, surprise packages, condemned peanuts, mind readers, six karat watches, five karat link bracelets, mermaids, two headed giants, mummies, wheels (Ferris, paddle, and roulette), seventh sons, Maoris, glass blowers, shooting galleries, and ice cream cones.

He had toured the byways of the continent. He had fought and he had swindled; he had bled and he had bled others; he had put up and he had taken down; he had come, and he had seen, and he had gone, and he had gone on; he had starved, and he had lived on the fat of temporary riches, and he had known liquor from thirst to delirium tremens, to the water wagon, to prohibition; he had loved and he had deceived; he had been loved and been deceived; he had done his stretch in the calaboose and he had dined with a governor; he had fleeced yokels and been turned inside out by phony stock promoters, he had seen a million wide eyed boobs and he had been them; he was a wise bird and a bleating lambkin; he had won on marked cards and dropped his winnings against doctored dice; he had burned up his youth, and lived out his middle age, and sentenced himself to the precarious, and the penurious, and the pusillanimous but irresistible old age in the grip of the mesmerism of this dirty, dizzy, dazzling trade.

There were times, between the stresses of travel, the presses of making the raucous camps, the feverish business of stringing and singeing saps, the dismantling of the hollow and unholy mirage, the getaway and the "jump," when Con Ligo thought. Thinking is not regarded as necessary with carnivals, except such mental operations as is directly applied to the processes of "the work." But Con, while he would scarcely have bragged about it, did think in flashes and at rare intervals.

Sometimes he thought he was and had been "all wrong"—but he might as well have been a "lifer" behind the steel bars set in concrete, for he was helpless to emancipate himself from it.

Sometimes he thought that he—yes, Con Ligo, the grizzled mountebank, the cheap bunco steerer, the noncommissioned officer in the ranks of the rank guerillas, the scarred veteran of many skirmishes against defenseless lunkheads, the shyster, the renegade ruralist trading on the firm frailties of his own kind, the lying, and cheating, and conniving second rate sneak thief—he might have been a man.

Sometimes he envied the feeble minded but exasperatingly respectable husbandmen who flocked with open mouths and unguarded half dollars to gape at the bedizening carnival counterfeits, to cast eager yet sheepish eyes at the tawdry and scrawny "Dancing Girls of Damascus," to buy with trembling yet resistless hands the varied gold bricks of his commerce.

He would not have yielded that he ever viewed them with less than the fine contempt of the petty pettifogger for the upright taxpayer. It would have cost him caste among his fellows. It would have lost him his own opinion of himself. But sometimes he could not help thinking—sometimes.

He had neither child nor kin, neither home nor house, neither hope of heaven nor hereafter on earth. He was a citizen of nowhere, a resident of the same place, disfranchised, unmissed.

This season he was boss of the "Dancing Girls of Damascus," three chambermaids of long life and luminous lineage in carnivaldom. Their home and workshop was a long, gaudy box on the chassis of a chain driven truck. For road purposes it closed up like an ambulance, with the door in the rear. For exhibition purposes its side opened and made a platform upon which Con Ligo, dressed in soiled white flannels, "spieled," calling attention to the "marvelous aggregation of Hindoo houris, lured from the inner harem of a sheik, transported amid incredible perils to the United States, now offering this shocking series of unbridled native dances never before seen by eyes of Caucasians"—etc.

After his "lecture" the trio of spavined females would come from within to kick up a few significant but slightly restrained gyrations on the platform, when Con would call: "The big show will now commence in the big tent. Step this way—the price is a quarter, twenty-five cents; no one under age admitted under any circumstances." He would then run around the truck and man the "gate" at the opening to the squared canvas enclosure behind and with both hands rake in the coins of men and boys—any ages—deftly miscalling currency, fleetly holding out silver change.

Within, upon the dirty burlap flooring, a smoky Yazoo City deckhand, wearing a greasy turban, sat cross legged and blew discordant breaths into a Hindoo reed and cudgeled a home-made tomtom, to the tortured measure of which the three chromos, now divested of their ragged shawls to the conventional apparel of Midway dancers, threw a few ungraceful contortions and, before the huddled hayseeds had found time to say "B'gosh," Con had his head in the tent, calling: "The performance is now over. Patrons will kindly pass through the rear."

A minute later he was back again on the platform, and three minutes later another parcel of corn shuckers was entering the tent. And so it went.

Saturday nights were the big nights. Every night was busy, but Saturdays were always booked in the more promising towns, for it is a tradition of the business that the scattered business of the week pays expenses and Saturday nights are the "velvet." Rubes will come to carnivals; but rubes also have to get up early, and Sunday is the one day when they can sleep late—until sunrise or so. And they will flock forth better on Saturdays. And the harder they flock the harder the work and the fatter the pickings and the more numerous the "shows" for each wagon.

One of those Saturday nights had just ended. It had rained a bit early in the evening, and the "play" had been late in starting. (The "play" is not the show—it is the patronage.) Con and his Mississippi River Hindoo and his three Damascus divinities had worked like beavers, had rushed the victims through, had garnered the usual Saturday night shekels, and had "doused" the lights at 10, as per agreement with the city council.

Even before the last of the pop eyed sightseers had turned toward their homes, leaving only the handful of older boys and busy bodies to watch the dismantling of the show and the start off out of town, the process of taking down the tents, packing up the portables, collecting the banners and streamers and lights and cables into the transport trucks, and the regular routine of heaving anchors was on. As a rule, the shows do not travel on Saturday nights, because Sundays are "open" and they pack in the early mornings and have the full daylight for the "movement." But in this instance the next stand was far away, and it would take all of Saturday night and Sunday and Sunday night to make possible a Monday set-up in time for the next herd of goofs.

The truck, with the tent lashed on its roof, was soon loaded. The three weary dancing damosels crawled into their bunks within and stretched their aching limbs, smoked a cigaret apiece, and were asleep before the near-Hindoo, who was the driver of the vehicle when it was a vehicle, had it cranked.

Con, worn out though he was, still was not ready to turn in. Clad in the overalls which had replaced his flashy flannels the moment the last patron had gone through, he clambered on the seat beside the Negro and lit his pipe.

The entourage started off. It began again to rain. Con did not go in. He wanted air. The trucks wound their way through the principal business street, which faded in a block or two to the principal residence street. One of the trucks ahead got mired in a deep hole, and the caravan stopped.

Con saw a light and looked in through the window of a snug cottage, standing some yards back on a green lawn with rose bushes and whitewashed stones around them.

At the table in the living room sat a bald headed villager. One child, a boy, jiggled on one knee, excitedly trying to make a mechanical jumping jack jump. Con knew that jumping jack—it had come out of the Japanese Novelties Concession. He knew it wouldn't jump long. But he hoped it would just this time, even if that were the final kick-off. It jumped. So did the boy, and so did the father. They jumped and they laughed, and the man hugged the youngster and chuckled.

On his other knee sat a little girl, pouring idolatrous adoration upon a fuzzy dog with glass eyes. Con recognized that dog—it was a prize from the cane ring concession, and had probably cost 9 cents, wholesale, to the pitch man, and 75 cents, retail, to the rummy. In her other hand was a gob of taffy on a stick. She passed it to her little brother, then to her father, then reached it over her shoulder to where a rolly-polly little woman with serene eyes and quietly happy face kissed it, too, then kissed the girl, then kissed the boy, then kissed the man, then put her arms around the three of them from behind, and they all giggled and crooned, having no better sense than to be so in love with one another, though they were mugs, and to be so exhilarated over a tin can carnival designed to plunder and hornswoggle them.

Con watched the picture. He called the attention of the driver to it, too.

The rain grew heavier and beat down in solid sheets, but they looked and looked.

The truck ahead battled its way out of the hole, and the march was on again. The Negro slipped his lever into "first," and the heavy truck groaned and started. Con angled his head back for just another peep through that window. The man had stood up and was holding both the children in his arms as they laughingly struggled with him and playfully clawed at him, while mother was beckoning them to come ahead. Evidently it was bedtime. The father kissed both the tots and gave them over to his wife. Then he kissed her and watched them through the door, his simple face glowing with joy and thanksgiving.

The truck pulled on.

"Them people," said Con, pointing with his thumb over his shoulder, "them people, Bozo, is what we [illegible] suckers."

[Copyright [illegible] by Jack Lait.]

dozen men had thus far failed to discover?

And now, suddenly for the first time since Halsey had called upon her on last Tuesday, [illegible] recalled. This was the

"I'll say you're not looking very hard," he smiled.

Then something in her face drove the smile from his lips. He advanced toward

Courage! It was all that she needed now. And she had it! Thank God she had learned, even at the Great price that she must pay, the price of notoriety, of scandal, of a trial,

"I shall be delighted to have Mrs. Bourke say anything to me."

And then Ifuku, that Jap of all trades, who could butle, or cook, or answer the bell, or

drink. When the drink was brought glass and contents should be dashed in the man's face; all the force that was in him go out in one desperate cry. . . . The doctor had moved to a cabinet against the opposite wall, taken out a glass and put it down on a little stand with a marble top, was, from a carefully-stoppered phial, pouring some tiny tablets into his hand. The drug, he explained, was easily dissolved in wine, was colorless, odorless, tasteless. He dropped the tablets into the glass and turned back to the cabinet. Between the parted curtain Barraclough met the girl's eyes. She gave a look wildly earnest and eager, at the unconscious figure, made a gesture towards the stand, the glass, another gesture—The gesture of drinking? Of raising a glass and drinking? . . . The doctor was filling the glass. Barraclough watched the red shine of the wine—his brain groped, wondering, struggling—The doctor was putting down the bottle—

"You will drink with me, doctor?" asked Barraclough, dry-lipped.

"With you? You wish it? Request it? Then, most certainly," said Dr. La Rue very courteously, smiling.

He brought out a second glass. He filled the second glass. The two stood at opposite ends of the stand. He took up the drugged glass. Barraclough made a movement with his free hand.

"My name!" he cried. "My name that is to be remembered, to be immortal with yours! You do not know it."

"It it true—I had forgotten. A thousand pardons! If you will give it to me——"

"No. I will write it. I can do so easily if you will bring pen and paper, hold them. In the future it may have some value."

"Value? You are too modest. It will be a treasure, a treasure to posterity! In a moment," said the doctor.

He put down the drugged glass. In the same spot? Carefully in the same spot. He approached the bench. He drew out a pocket-book, a stylo pen. Between the inch-parted curtains Barraclough caught a swift little nod. And a smile—yes, a smile! He had interpreted her aright—had understood! With a step forward, an extended hand, she could reach the stand, could shift, reverse the glasses——

Barraclough took the offered stylo. The doctor opened the pocket-book, stooped, held it, steadied it. Over his shoulder Barraclough's eyes were on the curtains. On the girl's face, the girl's hand. If it trembled, blundered, that little frail hand! It moved steadily; the glasses were reversed; the curtains fell together. Barraclough wrote his name. The doctor bent his white head in courteous acknowledgement and laid the book down. He crossed to the stand by the curtains. He took up the undrugged glass. He brought it over. The undrugged glass was in Barraclough's hand. He took up the drugged glass. He stood beside the bench and raised it high.

"Drink!" he cried exultantly. "Drink, my friend! Drink with me. To Science, the pale goddess of my worship, in whose honor it is permitted that you die!"

"To Science!" echoed Barraclough.

He drained the glass. And the doctor's glass was drained. Would he suspect—would ——He put the glass down gently. He put the other glass down gently. He walked the length of the room and came back. He sat down, with his kindly, benignant smile, waiting. Minutes passed. With every muscle of his bound body tense, Barraclough watched under lowered lids. There lay the knife. If, before the drug got him—How long would the drug be? . . . The doctor's head was drooping. He raised it, looked about him, passed a hand over his forehead. . . . His eyes were glazing, closing. . . . He started up, moved a pace, staggered down into the chair again. . . . His body relaxed inertly; his head fell back. The drug held and conquered him; he moved no more.

And the girl, peering, waiting, ran and caught up the knife. In a minute or two, Barraclough, free, got on his feet. To drop back helplessly, overcome with a horrible faintness and nausea. He mastered the qualm, and she spoke her first word.

"He is mad, monsieur," she said in a breaking, shaking voice—"quite mad?"

"Quite mad, my child." He waited. "How was it that you came?"

"It was the card, monsieur. I wished to see your name, and between the two little notes found the other. I did not think it was a mistake, no—I understood. But how, if I kept it, could I hope to repay so much? I ran after you. I was almost near enough to call when I saw you stop. It was very dark—I caught my foot and fell—in the moment that I did not see you were gone. I ran on, ran past, ran back—I was puzzled. In a moment all the windows were lighted—I saw the door was open. And lying before it the red flower from your coat. I was afraid to go in, afraid to go away—it was so strange, and I was sure you were here. But presently I ventured and listened—I could



Barraclough bowed gravely over a little cold hand from whose slender wrist the silver heart hung down, and turned away.

hear nothing. The door of the next room was open—I crept in. There were sounds behind the curtains—I looked through—he was binding you! I think the good God did not let me scream! What could I do, alone, so little, so weak? And where you had left me there were many people. I went back to the door. It was shut, monsieur!"

All the terror with which she had made the discovery was in her face and eyes.

"Monsieur, it was shut! There is no lock, no handle—nothing. And the lights went out—everywhere but here. I crept back and looked again. He had finished and sat watching you—I waited—I did not know at all what I should do. Once he took up the knife and tried its edge with his finger. I thought if he went near you then I would scream—I had heard him laugh, you understand, and knew that he was mad. . . . When he sat down with his back to the curtains I let you see me so that you should know you were not alone. It was only when he put the drugged glass so near that I saw I might save you, if you said he must drink too, kept his attention while I changed the glasses. If you would but understand! You did understand. I did it. That is all."

"All!" Barraclough echoed. And stopped because many words were beyond him, and few——! "You were by the curtains. Then when he started the phonograph——"

"Monsieur, his sleeve touched me. I almost died with fear! Oh, if you can stand let us go! He may recover——"

"No, no, he is safe. Did—did you understand——" began Barraclough involuntarily. A violent shudder shook her.

"He is, I think, French, monsieur. While he watched you he talked to himself in French. I understood."

"Forget it. Remember only that he is quite mad. Come," said Barraclough.

He rose on unsteady feet. In the doorway they looked back at the unconscious figure upon which the light was bright—the picture of a sleeping saint might have shown such a face as that of Dr. Casimer La Rue. Beside the heavy purple portiere that fell behind them a thick wire appeared, running along the wall, vanishing by the lintel of the lockless, handleless door. Barraclough pulled at this, slowly, velvet, noiseless, it glided open and stood wide. They passed out. On the uneven flags the faded red flower was lying—it showed vivid as a stain of blood. All the gray street lay hushed in the colorless chill pallor of dawn, but pale streaks of green and saffron in the eastern sky spoke of coming day. A constable passing on the opposite pavement paused and stared at the two swaying figures, staggering, holding to each other. Barraclough, as they reached the curb, heard his name in a tone of loud astonishment, found himself confronting a face he knew. He pointed with a shaking hand.

"Over there!" he said and laughed weakly. "The house with the purple blinds! The house that stands back!" And then stumbled through a few disjointed sentences which, after his hasty whistle for a comrade, who was as hastily dispatched for a taxi, sent the man hurrying across to the open door. The girl spoke faintly. She was whiter than the dawn.

"He will be taken away," she said, and shuddered—"will be kept safe, monsieur?"

"He will be kept quite safe," said Barraclough gently, and repressed his own shudder. Try not to think of it, my child. Can you walk to the corner? We shall be out of sight of the horrible place."

They walked to the corner and waited until the taxi came. Barraclough helped her in, gave a direction, and got in beside her. Her eyes turned to him questioningly as it started.

"We are going, monsieur——?" she interrogated.

"A little way into the country. To a lady who was once a school friend of my mother. She is good enough to say that she regards me as a son. May I know whom I shall present to her? Your name——?"

"It is Yvonne Dugarre, monsieur."

"I think, Mademoiselle Yvonne, that we are neither of us fit to talk any more," said Barraclough.

So there had been silence when, as the sun rose, they reached a large gray house standing in staid old gardens among the Surrey orchards. Into the room where they waited there presently came hurrying a stately black robed lady whose handsome benign face was crowned by a nun's white coif and veil, to whom, with all formality, he presented Mademoiselle Yvonne Dugarre. Then there followed a colloquy apart in a great window, from which the lady, turning agitated and tearful, took the girl in her arms and kissed her before she went out. Barraclough met the question in the violet green eyes.

"This is a convent, a school," he explained. "There are twenty pupils, young girls like yourself. It is arranged that you are supplied with all that you wish for or need, as they are—that you share their studies and their lives as one of them, are made, I hope, as happy. You accept—and will remain, my child?"

"Accept? To live here? To learn? To be safe? Oh," she cried, flushing, paling, trembling; "but it is too wonderful, too good to be real! For me, who am alone, have only my hands to work! How shall I thank you? But—but I fear——" She broke off, hesitating. "You are, perhaps, very rich, monsieur?" she hazarded timidly.

"Very rich?" He read the meaning that was so plain in her lifted eyes. "No, but if I were very much poorer I should still ask leave to do so small a service—the debt, the gratitude are mine. With your courage, your marvelous courage, you have saved my life, which this morning I find as precious as a sane man should. Though last night, when we met——" He stopped.

"Yes? Last night?" She waited.

"I was ready to fling it away, or do worse, as only a fool would. You wonder? Today was to have been my wedding day."

"Today?" she cried. "Oh, but how strange! It is also——" In her quick break-off, in her gesture towards him of little impulsive hands there was the sweetest compassion. "Was to have been? Ah, but indeed I understand! She died, monsieur?"

"Not at all," said Barraclough, smiling. "I am without that justification of my folly, mademoiselle. You will hear? Briefly, then. You ask, am I rich? Compared with some, yes. Compared with many more, contemptibly poor. She chose to jilt me for one of them. Why not? With the money and all that it means he has also given her a coronet, brand new. And is, I believe, barely three years older than her father!"

"O!" she cried again. "And you loved her?"

"As I was so much a fool, it would seem so. But there was at least the excuse that she is beautiful. You see."

She took the offered photograph. The photograph of a superb figure of royal curves, a face that suggested a sumptuous beauty of glowing blondness well. But Barraclough looked only at the small face bent over it, with the pearllike purity of color, the finished fineness of lip and cheek and chin, the length of black lashes hiding the violet-green eyes. She glanced up with a flash of them.

"She is beautiful—yes." She gave a little gasp, fiercely. "And I hate her!" she cried.

"You hate her——"

"Should I not? She is selfish and false and a fool and a liar! She sells herself—bah! —willingly. For that—all—one has only disdain. But she has betrayed you, robbed you, made you suffer, and I hate her—yes! . . . Ah, now you will not forgive me, monsieur!"

The photograph, impetuously torn in two, dropped down. Barraclough stooped and picked up the pieces. He tore them in two again.

"You do but forestall me," he said quietly. "Therefore there is no question of forgiveness." He tossed the fragments into the grate. "She is gone! And now—you will be happy here, my child?"

"O, most happy!" she hesitated, doubtfully, wistfully. "And sometimes, perhaps, I shall see you?" she faltered.

"Very often. Whenever my good friend allows it, I will come. I spoke of my sister. She, too, shall come. You will like to know her?"

"O, if she permits, yes. But I am so stupid! If she does not speak French, like you——"

"I hope, for the credit of her teachers, that she speaks it much better."

"It will not matter. I shall so soon speak your English. O, I will work very hard, monsieur!"

"You must also dance and play. And I, too, will work very hard," said Barraclough gravely. "A period of probation, apprentice-

[Continued on page six.]

dozen men had thus far failed to discover?

And now, suddenly for the first time since Halsey had called upon her on last Tuesday, she felt calm, reconciled. This was the end; she had tried to avoid it, and it was unavoidable. It was too late for regrets. Had she defied Halsey last Tuesday; had she told her husband what in all frankness she should have told him, the Halsey lies would have been exposed. The man would not have dared, in the face of Spenser's righteous wrath, to have held to his statement that he had been legally married to her.

But she hadn't done it. Her cowardice, her unwillingness to meet a situation because it was dreadful, had led to—this! Thinly, as through a telephone instrument yards away from the ear, she heard Jenkins saying:

"So, you can see, Bourke, that there is absolutely only that one chance of finding her. I've been over the situation a hundred times; I've reviewed it from every angle. If that letter is never delivered to me we'll never catch the woman. I'm positive of that."

"Well, frankly, old top, I hope you never get it then," said Bourke. "I'm for the woman. Oh, I know that it's wrong; women ought to suffer for the penalty of their crimes as well as men, but—I'm for them. And, anyway, it doesn't seem to me that you've proved that there were two women in that room. Oh, I know all about your conflicting testimony as to time, and I know that there were a woman's footprints outside, but—a footprint a day old may be a week old. The ground has been soft for weeks; how can you be sure that the footprints below the balcony weren't made before the rainstorm? You know that you can't.

"And," he went on, warming to his subject, "if the woman who was killed in the taxi accident wasn't the dead man's wife, she at least lived with him. Why, isn't it plausible that she, in a fit of jealous fury, killed him?"

"Because of the other woman?" asked Jenkins slyly.

"Not at all! You haven't proved there was any other woman."

"One—the wife—came in a taxi. The other in a private car," said Jenkins.

Bourke's brows wrinkled. "That's right; you have me there," he conceded.

"Not that it matters a bit, though," said Jenkins. "All that other woman has to do is keep her mouth closed. Unless the man Carver's letter to me is found—well, we'll never get her."

And now Allayne had come to her decision. But she wanted to tell Spenser alone. The first shock must not be witnessed by any one else.

"Once you wanted to see my collection of Japanese ivory statuettes," she said to Jenkins. "Have you time now?"

"I'd be delighted," he told her.

"Then I'll get them," said Allayne. She rose and left the room. She went to her own room and waited there five minutes. Then from the head of the stairs, she called to her husband.

"I can't find the key, Spense," she said. "Will you come up and help me?"

Bourke murmured a word of apology to Jenkins and went upstairs. In the middle of her room he found Allayne.

"I'll say you're not looking very hard," he smiled.

Then something in her face drove the smile from his lips. He advanced toward her, his arms outstretched.

"Allayne—what's wrong?"

She gave him her hands and faced him.

"Spenser," she said slowly, "I'm the woman that the police are looking for."

"You're the—what's the joke, Allayne?" he blurted.

But, incredible as her statement was, somehow he knew that it was true. And, because he was the sort of man who can meet a great emergency in a great way, he did not stammer incoherent things.

"Tell me, Allayne," he said.

Slowly, yet with her voice controlled, she told him all that had happened since the arrival at the house of Halsey. Then, having finished, she waited, now trembling with fear, for some word of condemnation from him. The law—she no longer feared that. Fate had been too much for her. But Spense—what he would say. . . . Yet she might have known.

His arms went around her, and he drew her to him; the mere pressure of his strong muscles buoyed her, gave her strength.

"You listen to me, Allayne," he said. "There's nothing to this thing. Any jury in the world will take your word."

"But the scandal, Spense!"

If his smile was wry the tears in her eyes prevented her from analysis.

"I guess we can outlive any scandal that's based on untruth," he told her.

"Then we'll go down and—tell him?" she breathed.

"Don't you be afraid," he said.

"I'm not," she told him.

And, amazingly, it was true. Now that the crisis was at hand, now that nothing in the world could prevent the world from knowing that she had been in the Cresthill Inn, had witnessed the murder, she was unafraid. Because she had done no wrong. True, she had helped Rosa escape, but there was no moral wrong, she felt, in that.

Oh, if she had had courage before! Courage to face a scandal that, in the light of what confronted her now, had been nothing at all; courage that would have made her receive and believe Bourke's explanation of that long-ago party at "Summertime." She would never have married Halsey . . . But, no! She had been so afraid of being smirched, ever so slightly, that she had sent the man that she loved from her.

Once, she had had courage; when she sent Halsey from her. But it had been the courage of desperation, and she had been, oh, so glad, that scandal had been spared her. Courage! It was all that was necessary to have sent Halsey whining away from her house last Tuesday.

Courage! It was all that she needed now. And she had it! Thank God she had learned, even at the great price that she must pay, the price of notoriety, of scandal, of a trial, perhaps, that only that which we fear can hurt us. Unafraid, conscious of our own honesty, nothing can harm us.

At last she knew this. She smiled as she took her husband's arm.

"Spense," she said softly, "can you ever forgive me—for dragging you into this—dreadful affair?"

He laughed at her. Though he himself was sick at heart, it was for her, not even in any faint measure for himself.

"Forgive you? Why bless your sweet heart, there's nothing to forgive. You were trying to keep me out of something unpleasant—you know," he went on, and his voice was suddenly grim, as she had guessed that it might be, "if you had told me before I went to Chicago, the result would have been the same. Halsey would have been killed."

She shuddered. For another moment she lay in his arms; then, gently, she released herself. She needed no support from her husband's arm now. She was strong, confident, fearless.

Together they entered the living room.

"Where are the statuettes?" demanded Jenkins. He looked from one to the other. Mrs. Bourke was a beautiful woman, one of the most beautiful, with her black hair, olive skin, and gray eyes, that Jenkins had ever seen. There was only one flaw in an otherwise almost perfect specimen of femininity; she was cold. Her eyes always seemed a bit too appraising, as though she were forming judgments that would not be expressed, as though she might have reservations which one would never know.

But now, beside her husband, there was warmth in her eyes; her color came and went. He knew how natural it was, now. She had been a statue before, to the eyes of Jenkins; a rarely lovely statue, it was true, but not more than that. But now she was a woman, alive, warm. . . . He felt envy for Bourke. If a girl like that would look *his* way. . . . Well, some day . . .

"Where are the statuettes?" he demanded again.

And now he seemed to sense something tense, something strange, in the atmosphere. He felt suddenly embarrassed. Had he, in some way, offended either or both of them? Why did they stare at him so oddly?

"Allayne has something to say to you," said Bourke. His voice was strained. Jenkins felt the color burning his cheeks, even his throat. If Mrs. Bourke had something to say to him, why make such an event of it? Had he—he racked his memory. Had he said something incautious about some friend? Had he been offensive in one of those unwitting ways against which we cannot guard? He tried to make his voice as light as it should be, as he replied,

"I shall be delighted to have Mrs. Bourke say anything to me."

And then Ifuku, that Jap of all trades, who could buttle, or cook, or answer the bell, or wash automobiles, and who would, doubtless, in the course of time command the navy or army of Nippon, entered the room.

Motor car engines fascinated the young Jap. He was studying, in spare moments, hampered by an amazing lack of knowledge of the English language, a book on the gasoline engine. As a matter of fact, about all that he could comprehend were the drawings that illustrated the text. But whenever he had opportunity to compare the drawings with an engine itself, he did so.

So, this afternoon, having washed the car, with that rapidity of which only the Jap seems capable, he lifted the hood on one side to look at the mysterious source of power underneath. And there, lying against the cylinder, in exactly the place where, driven by the wind, it had slipped through a long ventilating slit in the engine cover, was an envelope.

Ifuku picked it up and looked at it. He knew the printed alphabet, and a few words. But long-hand writing was as yet incomprehensible to him. So he put the envelope, somewhat stained by oil, into his pocket. Then, closing the hood, after a long affectionate stare at the engine, he went into the house.

Long after Allayne would wonder whether or not chance directed Ifuku's eyes to the engine, whether blind luck was responsible for his entrance into the living room just as confession trembled on her lips. And she decided that neither chance, nor fate, nor luck—call it what you will—had anything to do with it. She decided that the spirit is ruled by laws as absolute, as inevitable, as the laws that govern the changing seasons, the movements of the tides, the growth of the grass. Courage and fear: the two great qualities of humankind. Who fears, suffers; who does not, cannot suffer.

No longer did she fear; courage had come to her; and so, because she no longer feared, the danger that she had dreaded vanished. For Ifuku bowing, said:

"Letter for lady. In car."

She glanced swiftly down at it. Her brain seemed to swell until she thought that her skull could no longer confine it. Then, with a smile, she handed the letter to Spenser.

He looked at it. Their eyes met; from one to the other, as clearly as though they had spoken the words, flashed the message, "The only proof!" For the envelope was addressed to the Chief of Police of Hillstown!

Each glanced at Jenkins; he was still staring at them, puzzled. They could tell that he had not heard the Jap's words.

"Another darned catalogue," said Bourke. Allayne's eyes dropped to his fingers. With apparent impatience he tore the envelope in half. Then he walked to the open fire, burning merrily, and dropped the pieces of paper into the blaze. Almost instantly they were consumed.

"Well, what has Mrs. Bourke to say to me?" demanded Jenkins.

Over Allayne's face swept a smile such as Jenkins had never seen before. It was, though he did not know it, the smile of a soul released from torment.

"To say to you—why—why—Mr. Jenkins—Spense and I—upstairs—we decided—we forgot all about the statuettes."

She blushed divinely. And Rannie Jenkins there and then decided that he wouldn't wait to run across a girl like Mrs. Spenser Bourke. He'd go looking for one. Marriage was a darned nice thing!

[Copyright: 1921: By Arthur Somers Roche.]



"THE YELLOW STREAK", a New and Absorbing Blue Ribbon Serial, by Valentine Williams, Begins in This Section Next Sunday. Don't Miss It!

THE HOUSE THAT STOOD BACK

Continued from page three

ship, is clearly called for. But one would prefer to know its necessary duration. It is a question." His smile as he met her eyes was touched with whimsicality. "I fear, Mademoiselle Yvonne, that you are younger than I wish you!"

"Wish me?" She shook her head with a puzzled laugh. "I do not understand. But, no—I am not so young. It is because I am so little—so little!—that you think it. Today—it is strange—you think so, too?—is also my birthday. I am nineteen."

"Nineteen? So much? The question is answered," said Barraclough. He took the childish hands and kissed them, kissed the slender wrist and the bangle from which the little silver heart hung. "For the present, mademoiselle, I am content to reflect with much satisfaction that in two years—no more!—you will be twenty-one."

Farrant, seated at breakfast, turned his head at sound of the opening door.

"Well," he growled with a gruffness that masked extreme relief, "so I shan't have to bail you out, it seems! Better luck than I looked for. All the same, you blessed ass, if you have dodged the bobbies I suppose the painting——"

And stopped because the figure that paused before him was so glaringly, indubitably, absolutely sober.

"The town," said Barraclough gravely, "remains of its normal tint. There are, do you know, some remarkably fine color effects to be got about daybreak—never observed them before. No—your services as bailee are not required. Nevertheless, I have made a night of it. Also"—he shuddered and laughed unsteadily—"I have looked upon the wine when it was red."

"Humph!" So long as you didn't drink——" began Farrant.

"O, I drank," corrected Barraclough. "Decidedly I drank! To the lees—there were no heel taps." He turned to the wall. "Ah, the calendar! I said something last night, I think, about this being my wedding day. A mistake—it is put off."

"Eh?" Farrant ejaculated.

"Postponed," explained Barraclough, still gravely. "Thanks—I have had one breakfast, but I don't mind another cup of tea. The Lady Superior, by the way, drinks China. Not quite so much sugar. And let me advise you never to go in for a phonograph or have purple blinds to your windows. Presently I'll tell you a story that will make that last old yarn of yours read like—like 'Little Elsie's School Days.'"

Farrant, staring, puzzled, poured out and passed the tea.

"I shall be married," concluded Barraclough, "this day two years—time enough, with perseverance, to kick myself into decent shape. Before the event I shall unquestionably say my prayers! By the way, I hope shortly to introduce her to Margaret—they should know each other. Which is as high a compliment as could be paid to either. The date, it happens, will also be her twenty-first birthday."

[Copyright: 1921: By The Chicago Tribune.]



AUT

This departmen

NEW YORK.—
should be cal
ganda for the
that most of the wo
It was left to the
New York it is the
and down things w
at dances can the
modes so enthusias

One might thin
still life, these bolst
a musical comedy.
this country, and t
fat appeals to us a
famous Lewis Carr
his whiskers green
not be seen." Why
we have so carefull

Just the same
world which canno
of these attempts
skirt may win us o
ness the change, ho
is circular. Indeed
is prevailing more
us, and in wraps th

Some of the n
Paris mold the sh
begin the business
silhouette quite st
dolman modes of
utilized in these ne
der emaciation.
late frocks.

The one thing
the frock is the s
an opera singer, h
being a lonely wa
save perhaps that
arm has waked up
aces. This huge s
probably be worn
sive is the bell shap
is encountered com

Yet against it
sleeve, and the nar
gauntlets leaving a
above have been tr
of sleeve lore whic
it is impossible to
new modes.

The draped s
wakened quite a re
be found all thro
gowns. Another
accessory has been
inasmuch as it is

CHICAGO SUNDAY TRIBUNE

THE TEENIE WEENIES.

MISS GUFF WOULD RATHER GO SWIMMING WITH MEN THAN CRAW-FISH. BY WM. DONAHEY



AS the weather was extremely hot the Teenie Weenies found it most uncomfortable riding in the tiny automobiles, so the General ordered the little folks to go into camp until the hot spell passed.

The Cowboy found a lovely camping place under some bushes, and in a short time the little men put up the tents and made the place most homelike.

There was a cool, clear stream of water which ran under the bushes, and on the bank of this stream the little camp was made.

The truck, which had been used for the ladies of the party, was parked near the creek, while the Cook's tent was pitched nearby, and the men put up their tents farther along the stream.

For several days the little women washed their dresses and underwear, which ladies always like to have white and clean, and when that work was done they spent their time lying in the cool shade.

"Say, girls!" cried Sally Guff, running up to several of the little women who were sitting on the bank of the creek. "The boys are going swimming, and I think it would be fun if we went in too."

"I'm not going in where the men go," cried Miss Guff, stiffly. "They're always splashing and trying to duck us girls, and I'm not going in when they are around."

"Let's ask the General to keep the boys away," suggested Joe Bone.

"That's a good idea," cried the Lady of Fashion. "I'll speak to him." And the little lady set off to the General's tent, where she soon made her wants known.

The General promised that the girls would be left quite alone, and the little ladies quickly got into their tiny bathing suits.

Mrs. Lover dressed the twins in their little suits and while the women splashed about in the cool water the twins played in the fine sand along the bank.

For some time the little ladies had a wonderful time swimming about in the clear water, and they would have had lots more fun if something dreadful had not happened.

Miss Guff, who was standing in the water near the shore, felt a tug at her skirts, and looking around she saw that a crawfish had caught her skirt in one of his big claws.

The little lady let out a great howl and tried to pull away, but the crawfish held the skirt tight in his pincers.

The rest of the little women set up a loud shout for help, and presently several of the Teenie Weenie men came running to the place with all their might.

The Policeman and the Doctor caught Miss Guff by the arms and gave a great tug. There was a mighty ripping and the little woman's skirt parted at the waist, while the Doctor, the Policeman and Miss Guff sprawled in safety onto the shore.

Poor Miss Guff made several skirtless leaps, and disappeared into the truck nearby, while the Teenie Weenie men quickly killed the crawfish.

That evening the Cook served the crawfish for supper, and the meat from his big claws was delicious.

Everybody ate all he or she could hold, but Miss Guff would not touch a bit.

"Why, I could no more eat that monster than I could fly," cried the little lady when a portion of the meat was offered to her.

"Well, you came mighty near flying when you dashed into the truck this afternoon," giggled the Dunce.

"That will do, Dunce," frowned the General, and the smile on the poor Dunce's face quickly disappeared at the nasty look Miss Guff threw at him.

Miss Guff, being rather stiff and prim, heard little of the affair with the crawfish, but the rest of the Teenie Weenies laughed about it a great deal when Miss Guff was not about.

It was some time before the Teenie Weenie ladies would go into the water, but when they finally did go, Miss Guff was quite contented to have some of the men along.

"You never can tell when one of those awful crawfish might be around," said the little lady.

"So it's wise to have a few men about?" suggested the Lady of Fashion.

"Quite so," answered Miss Guff stiffly.

[Copyright: 1921: By William Donahey.]

The BOGIE of FEAR

ILLUSTRATED BY MAUDE MARTIN ELLIS

by Arthur Somers Roche

NINTH INSTALLMENT.

The Letter.

ALLAYNE could read his thoughts. His sigh of relief was audible. She felt triumphant, victorious. For no one else would have seen her; the streets through which she had passed that tragic Wednesday had been almost deserted. Even when she had taken Rosa almost into town the storm had swept the streets of pedestrians. It was sheer accident that Miss Harrington had observed. There would not be two such accidents. And the road on which she lived was on the outskirts of the town. She could swear to it that none of her distant neighbors or their servants had been abroad to see her motor car go in or out.

She was safe! And then Ifuku entered the room. Her two Jap boys were a source of constant amusement to her and her friends. Equally capable, they changed positions without consulting their mistress. Today Tsuro was acting as butler and Ifuku was chef and footman both.

"Lady call," he announced.

"Who is it?" asked Allayne.

"Mrs. Guiterman." The Jap pronounced the name with difficulty. "She say—call Wednesday—you out. Want see you."

Allayne saw the gleam in the eye of Jenkins. But not by a quiver of a muscle did she show her tension.

"Bother!" she declared. She smiled quizzically at Jenkins. "You know, she's dear, but she *is* a bore. I'm out again today, Ifuku."

The Jap bowed and left the room. The gleam died out of Jenkins' eyes. Of course! "Out" was a polite phrase indicating that one did not wish to receive a person.

"She rang and rang and rang," said Allayne carelessly. "But—when one has a headache——"

"Of course," said Jenkins. His whole manner seemed to change. Allayne felt it. She knew that if he had in any way suspected her, her manner and her story had banished his suspicions. He suddenly smiled at her, that warm, friendly grin of his that helped his popularity.

It even broadened as he heard her husband enter the hall outside and cry:

"Allayne!"

They were a darned nice couple, and he ought to be kicked around the block for entertaining for the fractional part of a second the insane idea that Mrs. Bourke knew anything about the Cresthill mystery.

A sudden thought assailed Allayne even as she responded to her husband's kiss. It had rained only one day in the last week—Wednesday. She had not had the car cleaned. Last night, when she and Spenser had dined with Jenkins, it had been dark; the mud on the car had not been observable. But, lest by accident Jenkins see it, and dead suspicion be revived, that mud should be removed.

"Mr. Jenkins is having tea with me," she told her husband.

"Fine!" exclaimed Bourke. He walked into the living room. Allayne, lingering behind, gave an order to Ifuku.

"We're not expecting any one else—Tsuro can answer the bell if any one should come. Will you wash the car?"

Ifuku bowed. They were very fond, these two Jap boys, of the household which they served. Ifuku was ambitious to learn how to drive a car. Allayne had promised that she would pay for lessons and that when he was competent she would permit him to call for her husband occasionally at the office. Ifuku had no objection to cleaning a car which he expected some day to drive. And, if he had, his liking for Allayne would have made him swallow his objection.

Allayne entered the room where her husband and Jenkins sat. The two men were chatting pleasantly, and she took her seat again at the tea table.

"How's the search for the mysterious woman coming along?" asked Bourke. "I've read the papers, but it doesn't seem to me that you're any nearer to her than you were yesterday."

Allayne's smile, though neither of the men knew it, held a trace of grimness.

"O, we're coming along," rejoined Jenkins.

Bourke jeered at him amicably. "Huh! That's what the police always say. They're coming along. They have reason to believe—something or other. Tell the truth, Rannie, old top. You're in the house of your friends. Have you one single, solitary, lonesome ray of hope that you'll *ever* locate her? Aren't you just waiting for the hue and cry to die away to forget all about her and turn your attention to other matters? On-the-level stuff, now!"

Beneath his quizzical, incredulous glance Jenkins colored slightly. His round chin took on an expression of stubbornness.

"O, it's not as bad as that," he declared.

"Well—why isn't it?" challenged Bourke. "Confidentially, aren't you stalling? Have you got any idea at all that you'll locate her?"

These were his friends. Spense Bourke had done a bit of campaigning for Jenkins' party in the last election. And he, Randolph Jenkins, had done Mrs. Bourke the grave wrong of suspecting her of a hideous crime. Of course no one else in the world knew of his suspicions. Nevertheless he had held them. In a measure he owed her something. So he felt, at any rate.

Also, Bourke had a keen mind—an exceptionally keen one, Jenkins believed. If he had been theorizing absurdly, Bourke would point out the absurdity. If he had been correct, Bourke would probably recognize that fact. A sudden impulse to confidences opened his usually guarded lips.

"Well, I'll tell you, Spense," he said. "So nearly as I can figure it, I've one chance in the world to land the woman. Yesterday the chance looked brighter—in fact, I was certain. Today—well, I'm doubtful."

Allayne's face was a mask of polite interest as she asked:

"Only one chance? What do you mean, Mr. Jenkins?"

He stared at her; then he looked at her husband. He lighted, accepting Allayne's nod as permission, a cigar.

"Well, Spense, suppose that you knew that this dead man, Carver, had, just before the woman came to see him in the private dining room, written a letter? What would you think of it?"

Bourke was puzzled. "Well," he replied slowly, "I'm not sure that I'd think anything of it. It would depend, I take it, on whom the letter was written to."

"Exactly!" exclaimed Jenkins. "And if that letter had been addressed to the Chief of Police of Hillstown—what would you think were its contents?"

Bourke whistled incredulously. Allayne felt her heart sinking down into depths where no well regulated heart should go. So, then, all her quick wit, all her caution—these went for nothing! She felt an almost mastering impulse to scream, but fought it down. The figures of the two men, sitting so close to her, seemed to recede, then to come close; they were blurred; then every feature was sharply defined . . . Clearly, incisively, seeming to spell her doom, she heard her husband speak.

"Why, there's nothing to it at all, Rannie. There were two guns found there in the room, weren't there? A fair assumption would be that the man carried one of them. Certainly the woman didn't carry them both. Of course, if there were two women they might have carried one apiece. But still, assuming—fairly enough, I think—that the man Carver owned one of the weapons . . . Men don't carry revolvers to luncheons with women unless they expect trouble. Why," he went on more slowly, more carefully, "I'd say that this man expected trouble, thought that he was going into danger, perhaps might be killed . . . I'd say," he finished confidently, "that he told in that letter whom he expected to lunch with him and what he feared from that person. And, most probably, why he feared whatever he did fear."

"Well, that's exactly what I think," said Jenkins.

"Think!" ejaculated Allayne. "Don't you *know?*" And desperately as she strived to keep her voice calm, normal, she heard it rise thinly as she emphasized the last word.

"That's the trouble; I haven't received the letter." Then, as they both stared at him in bewilderment, he explained.

"And the men are still looking for it in the woods?" asked Allayne.

"Hardly at this minute," said Jenkins. "It's dark. I've found that flashlights aren't much use; but they'll be at it again in the morning. You see," he addressed his words to Bourke, "how certain I was yesterday afternoon. But now that today has gone without discovery of the note—it might, you know, be years before it was found. But some day, some time, unless the rain has rotted it out of all existence, that letter will be found. Nothing is ever lost, although it may be destroyed."

Nothing is ever lost! As a felon might feel upon hearing the judge's sentence, so Allayne felt at Jenkins' words. All through life, though she might live to be ninety, would be with her the ever-present fear that some one would stumble upon that letter.

What was it that Halsey had said to her in that room of tragedy? As if she could ever forget it!

". . . you'll not convince them that I killed myself. I've taken care of that."

She had not known then what he meant. Since then she had supposed it to be based upon his expectation that she would be found beside his dead body. But now she understood the devilish cunning of the man. He had guarded against her possible escape from the room. He had written to the Chief of Police!

She could imagine what he had written, the half-truths, the downright lies. No wonder that Jenkins had felt confident of her apprehension.

Nothing is ever lost, although it may be destroyed! Her only reliance could be that the elements would destroy this letter. But the elements would treat her no more kindly than Fate had done. Sooner or later, tomorrow or the next day. . . .

To tamely yield, to surrender while there was a fighting chance. . . . But she could not go to the woods near by the Cresthill Inn and herself search for the missing letter. To do so would be to arouse instant suspicion. And how could she hope to find what half a



"Where are the statuettes?" demanded Jenkins. He looked from one to the other. And now he seemed to sense something tense, something strange, in the atmosphere.

Chicago Sunday Tribune.
THE WORLD'S GREATEST NEWSPAPER
PART SIX AUGUST 28, 1921.

Fashions Beauty Contests

AUTUMN PROMISES LITTLE CHANGE IN THE SILHOUETTE

By CORINNE LOWE

This department appears every day in The Daily Tribune.

NEW YORK.—[Special Correspondence.]—The silhouette should be called the stillouette. In spite of all the propaganda for the wide, full skirt it was noted at the Paris races that most of the women of fashion retained their narrow petties. It was left to the manikins to exploit the newer mode. Here in New York it is the same. Autumn comes in with the straight up and down things we have been seeing for the past seasons. Only at dances can the American woman be teased into the Victorian modes so enthusiastically sponsored by Lanvin and Poiret.

One might think we women would be tired of these studies in still life, these bolster slipons, these frocks with no more plot than a musical comedy. Not so. We have standardized slimness in this country, and the idea of putting on clothes to make us look fat appeals to us as being no more logical than the efforts of the famous Lewis Carroll here, who "was thinking of a plan to dye his whiskers green and always use so large a fan that they could not be seen." Why put on big, bustling petties to hide the thinness we have so carefully acquired?

Just the same, there are sly, furtive currents in the fashion world which cannot be gainsaid. Perhaps after years and years of these attempts to work on our better natures the adult size skirt may win us over. It is doubtful if this coming year will witness the change, however. Full tunics are here, and often the tunic is circular. Indeed, the circular movement launched last spring is prevailing more and more. Circular flounces are slipped over on us, and in wraps the influence of this cut is particularly manifest.

Some of the newest evening wraps that have emigrated from Paris mold the shoulders to the elbow, from which point they begin the business of flaring. Here, indeed, is a perfectly new silhouette quite startling after the long, straight capes and the dolman modes of the last few seasons. The yoke is frequently utilized in these new evening wraps to contribute the look of shoulder emaciation. In fact, yokes are a feature of many of the late frocks.

The one thing that has not remained still in the silhouette of the frock is the sleeve. Here fashion, always temperamental as an opera singer, has flown from one extreme to the other. From being a lonely wayfarer with no lodging it could call its own—save perhaps that tiny tent pitched just below the shoulders—the arm has waked up to find itself in one of those Jenny sleeve palaces. This huge sleeve with its accompanying deep armhole will probably be worn all through the autumn, but even more persuasive is the bell shaped affair widening from the elbow down. This is encountered constantly on suits, dresses, and coats.

Yet against it are to be numbered the bishop's sleeve, the slit sleeve, and the narrowing from the elbow downward. Also long gauntlets leaving a space between themselves and the short sleeves above have been tried out by Paris. Indeed, if there is any branch of sleeve lore which has been neglected by the designers this year it is impossible to name it. The sleeve is the battlefield of the new modes.

The draped skirt was a feature of the Paris races and has wakened quite a response in the American heart. It will probably be found all through the winter in the afternoon and evening gowns. Another feature to be reckoned with is the sash. This accessory has been deprived of its original independence of spirit, inasmuch as it is frequently incorporated with the frock itself.



Forming part of the bodice, it does nothing toward waist legislation. The straight line of the gown flows on as freely as if there were no such nominal restraint. This modern ingrown sash is useful, in fact, only in the matter of side drapery. Frequently the bodice sash is looped at both sides to give the desired hip fullness. At other times it forms a panel dipping down below the hem of the frock.

Another sash of which we see much this year is the one twisted as industriously as a sheik's turban. This is smart either used alone or in combination with the flowing ends of an untortured sash. Another girdle seen frequently on the frocks is one formed of rows of beads. Often these are ranged close together so as to form an armored effect. At other times the strands are widely separated. These beaded girdles are extremely effective when of the fashionable gun metal, and colored ones such as coral add a stunning touch to the lace trimmed frock of crepe or satin.

These lace trimmed affairs for afternoon and evening are more in evidence than ever. Many of the new laces are varnished, and a few of the black satin dresses with their panels and wide flowing sleeves of cire lace look as if they were fresh from the bootblack's attentions. Nor are the glazed black laces the only representatives of the cire family. Some of the newest laces are carried out in the brilliant tints of Chinese lacquer. The fact of it is that there are evidences on every side of cheerful winter evenings ahead. Although black and white are still the favorites, many of the French designers are bringing out brilliantly tinted evening apparel.

CLOSE application to books may follow the application of brown grosgrain ribbon to the little frock of brown wool at the left. After this model comes a dressy one for her who is going to "speak a piece." The first is for the girl of from 8 to 14, while the second is designed for her of from 6 to 10. Large wooden beads in pill box red form the only trimming of the following blue serge for the girl of from 14 to 18, and also for high school days is the next model—a navy Poiret twill with scalloped bodice and band of self-material to produce that modish drooping shoulder line.

There is mauve, for example. Although it can hardly qualify for that famous reportorial phrase, "a riot of color," it is a departure from our magpie and blackbird plumage. And mauve has been worn a great deal this summer by the Parisienne, especially in evening dresses. On this side mauve is being practiced more and more. In fact, some of the most stunning of recent models in crepe and chiffon are carried out in this tone.

But there are even more radical colors that have been unleashed by the foreign custodians of style. Frocks in the violet and red tones, frocks of velvets and rich fabrics that recalled the magnificen of the doges—these were a feature of one of the Paris festivities which spurred the sluggish imagination of the designers and made them finally admit the existence of a prism. There are clothes prophets in New York who predict that the season will come in with a blare of color.

Certainly the violet and red tones—they are known as the fuchsia shades—have been influential in the millinery for early fall. These tend chiefly to red purple and pink purple, but the trust does not by any means exclude that most sumptuous of tints, royal purple. All these are used, not as the basis but as the trimming for the new hat. And, wisely enough, they are placed on the black background. For example, Maria Guy sets off a cuff shape of black hatter's plush with a huge chou of fuchsia velvet.

The cuff shapes are much to the fore in a millinery season which has provided us, so far, with but few thrills. More arresting than this is the Chinese hat peaked high at the crown and often set off with the lace portieres of which I have spoken in previous letetrs. Whether the American woman will have the courage to consent to this elaborate curtaining of herself is doubtful. Be that as it may, the hat with the lace scarf, frequently going under the chin from ear to ear and then permitting one end to drop to the waistline, is a feature of late French millinery.

Among these millinery fireworks one hat stands out for its distinctive charm. This is the English riding hat shape which, with its narrow brim rolled up at both sides and its long front pulled down in a manner to correspond with the back, is favorite soil for the popular ostrich trimming. Usually one plume is laid at the side from the front and hangs down picturesquely over the ear. Very, very dashing—this! And at the risk of prejudicing you, we add that it is becoming to most women under 30.

The page today illustrates some frocks for the schoolgirl. At the right are found two blue serge models for the girl of from 14 to 18, and at the left two for the younger sister. Be it mentioned that even for the latter young lady the wide sleeves are gaining ground. Also she may alternate her serge or her corduroy with the knitted frock of grownupdom.



For Madame and Mademoiselle

Frocks for Immediate Wear

Every smart fashion that Paris sponsors this season is shown in our Autumn collection of new Frocks. The graceful, flowing sleeve, the uneven hem line, the coat dress, the straight line silhouette, or, if you will, the bouffant full skirt. Our collection embraces Crepe Satin, Canton Silk Crepe or Crepe de Chine in black, navy blue and brown. $45 to $150.

One of the smartest of the new Coat Dresses—of heavy Canton Crepe, lined with georgette and trimmed with flutings of grosgrain ribbon. $100.

Women's Section—Fourth Floor.

Beads, beads—and not a bead too many on this heavy Crepe Satin Dress with a dashing sash of two-tone ribbon. $125.

Misses' Section—Third Floor.

CHAS·A·STEVENS & BROS.

The Last Week of

OUR GREAT AUGUST FUR SALE

THERE are just a few more days of this extraordinary value-giving event in furs.

If you have been one of the few who have not benefited by these special prices, don't fail to take advantage of this final opportunity. After this week prices will be advanced to their normal level.

Advanced Fur Styles

The fur modes we are showing are what the Chicago women are buying. They are the styles that will be worn this year. The most beautiful furs are developed in new styles which are instantly appealing. The tuxedo front wrap, the flare sleeve and the turnback cuffs receive charming interpretations. Especially noteworthy are the smaller furs. Neck pieces are shown in Tan Karakul, Sable, Black Marten, Stone Marten, Fisher, Baum Marten, Natural Gray Squirrel and Fox Skins in all the natural blue, brown and taupe shades, $20 and up.

After a close comparison of prices and a careful scrutiny of quality you will be assured that a Stevens fur coat, or fur piece, is eminently desirable.

Fur Section—Fifth Floor.

Gloves

Women's Duplex Gloves in 16 button length with Paris point backs are correct for immediate wear. Beaver and mastic shades. Special, $4.50.

Women's Silk Gauntlets with tab wrist, in beaver shades only, are special for $1.65.

Broken lines of 12 and 16 button Chamoisette Gloves, in colors, are reduced to $1.25.

Glove Section—Main Floor.

New Sport Skirts

It seems scarcely possible but the new fall skirts display new plaids, checks and stripes that are gayer than ever. It's a wonderful assortment of skirts, and extra sizes receive more than their share of attention.

Skirt Section—Fourth Floor.

Hosiery

McCallum shear wide open side clocks are foremost in popularity this season for afternoon and dress wear. Black, white, African, gray and taupe. $8.50 per pair.

Onyx White Silk with pointex heels and narrow side clocking in unusually fine even weave. $5.00 per pair.

McCallum Lace Boot Hosiery in new stripe designs. Black, white, brown and gray. Specially priced, $5.75.

White Silk Hosiery

All silk in various weights are $3.50 and $2.95.

Cotton tops, good quality, full fashioned, $2.50 and $1.95.

Seamless, with lisle garter tops, $1.50 and $1.25.

Hosiery Section—Main Floor.

Hair Nets

The Veiling Section is offering Gainsborough Hair Nets, in cap and fringe styles, for 10c each.

Veiling Section—Main Floor.

Neckwear

Your school wardrobe will not be complete without one or two of these dainty net guimpes with sleeves. For dresses, sweaters, etc., they are invaluable accessories. $1.50 and up.

Neckwear Section—Main Floor.

New Wool Sweaters,
$2.95 to $7.50
Silk Sweaters,
$22.50 to $35
Sweater Section—Second Floor.



Announcing

OUR EARLY SHOWING OF AUTUMN MILLINERY

Our collection, which is most complete, consists of New York and Paris models as well as our own original conceptions.

Model Illustrated

Nowhere is the Spanish influence more in evidence than in the new Millinery. This lovely model is typically Spanish. The shape of the hat itself is that of the toreadors—none of the daring is lost in the copying. The fringe only enhances the charm of the fair wearer—while the high back Spanish comb is reminiscent of the romance of that land.

South Room,
Millinery Section—Fifth Floor.

Carrying on Vacation Benefits



By Antoinette Donnelly.

What's your beauty ill? Too fat? Too thin? Shy on hair? Oily hair, oily skin, freckles, pimples, or blackheads? Flat chested or flat footed? Write to me. I have a tonic, a diet, or a set of exercises for what ails you and you're welcome to them and to all the advice I can give you. If you wish a personal reply, send a stamped, addressed envelope. Address Antoinette Donnelly, The Tribune, Chicago

This department appears every day in The Daily Tribune.

Take a Day Off Now and Then and Relax in the Way You Like Best.

MEMBER all the resolutions you made while you were hitting the trail of the lonesome pines? Member how good you said you felt after your plunge in the lake? How about them now? Forgotten them already and gone back to the street cars for locomotion entirely?

What's the use of spending good money going off hundreds of miles to gather a healthy coat of tan and revive the old color in the cheeks, if you come back and forget all about how you came by them?

Of course, you may not have the woods and the lake, but there are some excellent substitutes, not just as good, but quite sufficient to carry on the good work well started on your vacation.

You probably went to bed earlier on an average during the two weeks than you do on an average two weeks back home, and you took life easy and found on your return things ran surprisingly well during your absence. Which reminds me of a philosophical remark heard recently: "If a person who thinks the whole world swings upon his shoulders could just get an idea of the small receptacle it takes to hold his ashes when he is gone, he'd realize the worry wasn't worth it."

That's one of the greatest good effects of a vacation, or should be—the knowledge that one can take time off for a pleasure jaunt now and then without disrupting the household or the place of business to any appreciable extent. Some women never give themselves up to an hour's rest excepting when they retire for the night, and when vacation time presents itself give over a couple of weeks to relearning the art and learning it well.

Relaxation and Fresh Air.

Item one, then, in carrying on vacation work, is to take a day off now and then, a day for complete and total relaxation—a whole day in bed, if you will, a favorite recipe I am told by actresses who have prolonged their youth away beyond their calendar ages. A day when you refuse to be bothered with any cares, when you will lie in bed to your heart's content, or if you prefer it as an outing day, quite good, too, providing the outing is away from the heart of the city, not toward it.

Item two is to get more fresh air in your system. That was what did the better part of the rejuvenating work on your trip. You walked—miles undoubtedly—got out and played golf, or just sat on the hotel veranda. While city air is not a perfect substitute for the pine and balsam scented oxygen, still it is the best we have, and outdoor air in a city is better than the best of ventilated places. Because you have to go out to get it.

Exercise and Morning Plunge.

Item three may include your favorite form of exercise, and walking added to that; brisk, snappy walks will keep the roses from fading out of your cheeks if they are indulged in sufficiently often. Just shambling along is little help. You have to get your circulation up, and that requires the muscular activity of the quick, swinging stride.

Item four is substituting the dip in the lake with the morning plunge. You found you could stand the cold water better than you ever imagined. You found how mighty well it made you feel after a few days of it, what a much better appetite you had, and a lot of other commendable results. Now, with the cold plunge habit in the morning, you get the day started right. You get the circulation up and you feel peppy and ambitious, don't you?

Benefit of Diversion.

Item five is putting new interests in your life, another noticeable feature of vacationing. When you came back you were happier for having a new line of thought to dwell upon, new people's ideas, a better understanding of how other people live, all contributing something to the world's progress. From the stick in the mud and stay at home point of view, you reached out and discovered that the humblest person has something to give of value to his brothers.

If you have no interest or diversion other than your ordinary day's work and your limited social life, how about cultivating some interest? There's nothing like monotony to age and dull a person. The young people of advanced years are those who are alive with human interests, up and doing on things that are new and bracing, even to the latest dance step. The old people of limited years are the plodders and the people who prefer to stay at home and keep on doing the same thing day after day, evening after evening, month after month, and year after year. It's better to have a senseless fad than no fad at all.

The mind should be given a vacation oftener than once a year. It can be sent off on jaunts quite frequently and with comparatively little expense. A change does not rest the body half as much as it rests the mind.

Serve Tea Cakes made with AirlinE HONEY

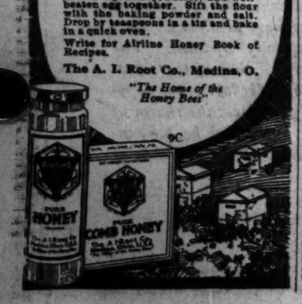
1-3 cup Airline Honey 2-3 cup flour
1 teaspoon butter 1 teaspoon baking powder
1 egg
Pinch salt

Cream the honey, butter, and well-beaten egg together. Sift the flour with the baking powder and salt. Drop by teaspoons in a tin and bake in a quick oven.

Write for Airline Honey Book of Recipes.

The A. I. Root Co., Medina, O.

"The Home of the Honey Bee"



DOLLAR DAY
EVERY MONDAY AT
CORYDON'S
2704-2710 W. North Ave.

Great Sale of Cretonnes

50 bolts of high grade cretonnes, suitable for draperies, upholstering, slip-covers, laundry bags, etc.; beautiful selection of patterns in light and medium colors; regular 50c quality, Monday, at, 4 yards, **$1**

$2.00 Gowns

The finest made, best quality nainsook, slip-over style; another big lot of over 600—purchased at our own price, embroidery trimmed, good full sizes, we offer them at a great saving, Monday, at each, **$1**

$1.50 Table Cloths

Fine quality damask with scalloped edge, round size, 54x54, very special. Monday at, each, **$1**

Men's Shirts

Clean-up of our fancy percale shirts, all in broken sizes, good assortment of patterns; values as high as 1.50. Monday, **2** for **$1**

Silk Gloves

Women's 16-button length, 2 clasp snap, double tips, in white, covert and black, all sizes; 1.75 quality. Monday, special, pair, **$1**

Union Suits

Children's knit waist union suits, with garter attachment, good value at 69c. Monday, special, **2 for $1**

600 Dish Towels

Linen weft, 36 inches long, with red and blue border, hemmed, fast color. Monday, 5 for **$1**

Boys' Wash Suits

Oliver Twist or Middy style, made of fine quality ginghams, in blue, tan or gray, sizes 3 to 6 years. Monday, special, **$1**

Children's Hose

Fine quality cotton ribbed hose, in black, cordovan and white, all sizes, 35c to 50c values. Monday, special, **4 Pair, $1**

Aprons

Women's extra size coverall aprons, with tie sash, standard percales, in fancy plaids; 1.50 value, Monday, **$1**

Hair Nets

Red Seal and Carmen, in all styles and shapes, all colors, but gray and white. Monday, at **12 for $1**

Monday Specials—Third Floor.

Potatoes Very best white Idaho, 10 lbs., 37c
Lard "Arnold Bros." Diamond A brand pure lard; 1 lb. sealed pkg., 13½c
Maple Karo Syrup, special tomorrow, 5 lb. can, 55c
Corned Beef, our own sugar cured boneless brisket or rump, lb., 21½c
Apple Cider, so called gallon can, 55c
Palm Olive bath tablets, large cake, 8c
Wizard carpet cleaner, pkg., 11c
Flour, all standard brands, ¼ bbl. sack, 2.45; ½ bbl. bag, 1.23
Instant Swan Down flour, 30c pkg., or 3 for 85c
Coffee, fancy old crop Santos, lb., 25c
Ritter's pork and beans, can, 11c
Kaffee Hag, 1 lb. can, 55c
Wool soap, special, 4 bars 25c
Tomato Soup, Franco-American brand, can, 9c
Toilet paper, high grade, 4 oz. roll, 4 for 15c

Orders delivered. Double Stamps mornings.

Charge purchases

—made during the remainder of this month will be posted to September accounts, payable in October. Open an account with us.

Amber laundry soap, special, 10 bars for 55c

FLOUR, Gold Medal brand; 24½ pound cotton sack. Special at **1.25**

PEAS, best Scotch green peas. Special, 8 lbs., **35c**

COFFEE, Premium blend; our own brand. Special, pound, **35c**
3 pounds for $1

RAISINS, Thompson's bleached seedless raisins. Potnd, **24c**

PICKLING ONIONS, extra fine home grown. Special, 3 pounds, **17c**

SWEET POTATOES, genuine Jersey sweet potatoes. Pound, **11½c**

L. Klein, fourth floor.

L. KLEIN
Halsted, 14 & Liberty
COME OUT OF THE BEATEN PATH

Choice meats Monday only

APPROVED HAM, our best seller. Very special, pound, **28½c**

CORNED BEEF—sugar cured lean tender meat. Special, pound, **11c**

PORTOLA BRAND SARDINES, oval can, in tomato sauce. Special, can, **20c**

PORK SHOULDER, lean sweet pickle; 6 to 8 pound average. Per pound, **15c**

LAMB BREAST or **STEW**, fresh cut, for roasting or stewing. Per pound, **10c**

LAMB CHOPS, tender lamb, rib or shoulder. Special, pound, **28c**

L. Klein, fourth floor.

Monday Is Dividend Day

10 L. KLEIN STAMPS Free with each book. You may open as many books as you wish. It is very profitable to collect L. Klein stamps. A full book is worth $2.50 in cash or $3 in merchandise of any kind.

Specials for this week below cost

BOYS' SHOES

Mahogany or black full grained calfskin; Goodyear welt sewed oak soles; lace or blucher styles; English or hi-toe lasts; all sizes up to 5½. Very special at **2.50**
L. Klein, first floor.

BED BLANKETS

—for single beds; in tan color; blue and pink borders; shell edge finish. Very special, each, **98c**
L. Klein, third floor.

CHARACTER DOLLS

Fully dressed; hard to break heads; 16 inches high. Very specially priced for this week, **30c**
L. Klein, third floor.

PIES

Very best apple or peach pies; baked in our own bakery. Very specially priced, each, **17c**
L. Klein, fourth floor.

COMBINATION FLOUR BIN

and sifter; 25 pound size; made of heavy tin, Japanned finish. Very special at **1.85**
L. Klein, basement.

WOMEN'S DRESSES

A good assortment of all wool and tricotine dresses made in the straight line effect; braid or bead trimmed; sizes for women and misses. Special at **6.95**
L. Klein, second floor.

DUST CAPS

Made of good quality dark colored percales, in Dutch style. Specially priced at **11c**
L. Klein, first floor.

SOUPS

Campbell's tomato soup. Very specially priced for this sale, 3 CANS, **25c**
L. Klein, fourth floor.

WOMEN'S GOWNS

Muslin gowns trimmed with lace combined with Swiss embroidery and ribbon rose buds; slipover style. Very special, **95c**
L. Klein, second floor.

MEN'S SHIRTS AND DRAWERS

Balbriggan shirts and drawers; ecru color; short sleeves; ankle length drawers; sizes 32 to 42. Special at **25c**
L. Klein, first floor.

MEN'S HOSIERY

Made of fine cotton; full seamless; black, brown, navy and gray; sizes 9½ to 11½. Special, pair, **9c**
L. Klein, fourth floor.

OPAQUE WINDOW SHADES

Size 3x7 feet; mounted on warranted rollers; all perfect, no seconds; four standard colors. Very special, each, **43c**
L. Klein, third floor.

SATIN DUCHESSE

Extra heavy quality, with rich lustrous finish; in black only; 36 inches wide. Special, yard, **1.25**
L. Klein, second floor.

MEN'S AND YOUNG MEN'S SUITS

Light and dark patterns; single and double breasted styles. Some are all wool blue serge suits, including sizes 33 to 42. Special, **$10**
L. Klein, first floor.

WOMEN'S COVERALL APRONS

—of light and dark percale; square neck trimmed with piping or rick rack braid; sash style; sizes 38 to 44. Very special, **69c**
L. Klein, second floor.

CHILDREN'S DRESSES

of Red Seal gingham; solid colors; trimmed with white repp collars, cuffs, full belts and pockets; sizes 2 to 6. Very special, **69c**
L. Klein, second floor.

Beginning Monday, August 29th, for the entire week we hold our famous half-yearly

COTTON GOODS SALE

This regular event enjoys an enviable reputation for the splendid opportunities it offers every six months to lay in a supply of household necessities at substantial savings. Our entire stock of cotton goods, one of the largest and most complete in Chicago, is placed on sale.



"Fruit of the Loom" muslin

Full one yard wide; bleached; each piece bears the original label; cut from pieces. Cotton Goods Sale, yard, **14c**
Limit of 20 yards to a customer.

Ginghams

DRESS GINGHAMS, 27 inches wide; in a wide range of plaids and checks; for waists and dresses. Special, yard, **15c**

DRESS GINGHAMS, 27 inches wide; very good quality; large assortment of the newest plaids and checks. Special, yard, **19c**

Pepperell sheetings and casings

Bleached Pepperell sheeting; 2½ yards wide. Yard, **45c**
Unbleached Pepperell sheeting; 2½ yards wide. Yard, **42½c**
Bleached Pepperell sheeting; 2¼ yards wide. Yard, **42½c**
Unbleached Pepperell sheeting; 2¼ yards wide. Yard, **40c**
Bleached Pepperell sheeting; 2 yards wide. Yard, **40c**
Unbleached Pepperell sheeting; 2 yards wide. Yard, **37½c**
Bleached Pepperell casing; 54 inches wide. Yard, **29c**
Bleached Pepperell casing; 50 inches wide. Yard, **26c**
Bleached Pepperell casing; 45 inches wide. Yard, **23c**
Bleached Pepperell casing; 42 inches wide. Yard, **21c**

Nurse stripe ginghams

Everette Classic brand; 27 inches wide; in all the different sizes of stripes; absolutely fast colors. Special for Cotton Goods Sale, yard, **11½c**

Damasks

TABLE DAMASK, 58 inches wide; bleached and highly mercerized; variety of pretty patterns. Special, yard, **39c**

TABLE DAMASK, full bleached; 58 inches wide; satin finish; mercerized; splendid wearing quality. Choice of attractive designs. Special, yard, **45c**

TABLE DAMASK, all pure linen; imported; 70 inches wide; assortment of neat and handsome designs. Cotton Goods Sale, yard, **1.69**

Sheetings

BLEACHED SHEETING, Utica brand; full 2¼ yards wide; the well-known best wearing brand; linen finish; free from starch. Special, yard, **53c**

BLEACHED SHEETING, Utica brand; full 2½ yards wide; the right width for making full-size sheets; full round threads. Special, yard, **58c**

BLEACHED SHEETING, Utica brand; full 100 inches wide; for making extra large size sheets; full round, even threads; heavy linen finish. Yard, **66c**

UNBLEACHED SHEETING, Mohawk brand; full 2½ yards wide; very good heavy, coarse, even threads. Special, yard, **45c**

BLEACHED SHEETING, full 2¼ yards wide; full round, even threads; free from dressing. Special, yard, **39c**

BLEACHED SHEETING, full two yards wide; very good heavy quality; soft finish; full round, even threads; free from starch. Special, yard, **35c**

Sheets and cases

BED SHEETS, bleached; size 72x90; made from good quality full bleached muslin; patent French seam in center. Sale price, each, **69c**

BED SHEETS, full bleached and seamless; size 72x90; good, heavy, full round thread sheeting; free from dressing. Each, **1.09**

BED SHEETS, full bleached; size 81x90; seamless; the well known Pepperell brand; fine, soft finish quality; free from starch. Cotton Goods Sale, each, **1.19**

BED SHEETS, seamless; size 81x90; bleached; made from extra heavy quality; full, round thread sheeting; free from dressing; 3 inch hem; ready for use. Special, each, **1.29**

PILLOW CASES, size 45 x 36 in.; plain hemmed; made of good quality bleached muslin; 3 inch hem. Cotton Goods Sale special, each, **23c**

PILLOW CASES, Pepperell brand—full bleached; size 45x36 inches; made of fine round thread muslin; ready for use. Special, each, **33c**

Muslins

BLEACHED MUSLIN, full one yard wide; very good soft finish quality; for sheets or pillow cases. Special, yard, **9½c**

BLEACHED MUSLIN, extra good quality; made from best selected cotton; closely woven; free from starch; 36 inches wide. Special, yard, **14½c**

BLEACHED MUSLIN, full one yard wide; very best quality; heavy, full round, even threads; free from dressing. Cotton Goods Sale, yard, **16c**

CAMBRIC, full bleached; 36 inches wide; linen finish; suitable for underwear; very good heavy quality. Special, yard, **12½c**

UNBLEACHED MUSLIN, full one yard wide; heavy, coarse, even threads; good quality; full pieces. Special, yard, **6c**

UNBLEACHED MUSLIN, very good heavy quality; coarse, even round threads; full one yard wide. Cotton Goods Sale, yard, **8½c**

UNBLEACHED MUSLIN, 36 inches wide; extra heavy, coarse, even round threads; for sheets or pillow cases. Special, yard, **12½c**

Flannels

BATH ROBING, 27 inches wide; reversible; heavy nap; new line of attractive patterns. Special, per yard, **39c**

VELOUR FLANNELS, 27 inches wide; for kimonos or dressing sacques; heavy long nap; new line of beautiful patterns. Cotton Goods Sale special, yard, **19c**

OUTING FLANNELS, 27 inches wide; in light colors; good heavy quality; assortment of striped and checked patterns. Special, per yard, **9c**

OUTING FLANNELS, 27 inches wide; in light colors only; very good heavy fleeced quality; full range of striped and checked patterns. Special, yd., **14c**

OUTING FLANNELS, full one yard wide; in light and medium colors; heavy fleecing on both sides; large assortment of new stripes and checks. Special, per yard, **15c**

SHAKER FLANNEL, 27 inches wide; fleeced on both sides; soft finish; good heavy quality. Cotton Goods Sale, yard, **9½c**

Sale of bed ticking

FEATHER TICKING, plain pink; good heavy quality; 36 inches wide. Cotton Goods Sale, yard, **25c**

BOHEMIAN FEATHER TICKING, 36 inches wide; very closely woven; very good heavy quality. Priced for Cotton Goods Sale, yard, **22½c**

IMPORTED FEATHER TICKING, in plain pink or blue; 36 inches wide; the very best quality; linen finish. Special, yard, **65c**

STRIPED FEATHER TICKING, extra heavy quality; variety of stripes; 32 inches wide; double folded. Special, yard, **39c**

FEATHER TICKING, 32 inches wide; blue and white striped patterns; very good heavy linen finish quality. Cotton Goods Sale price, yard, **49c**

STRIPED TICKING, blue and white; 30 inches wide; good, heavy quality; suitable for mattress coverings. Special, yard, **29c**

Sale of cotton batting

COTTON BATTING, small 8-ounce roll; for comforters, mattresses or pillow top filling. Special, roll, **8c**

WHITE COTTON BATTING, full comforter size; extra good quality; two pound weight. Special, roll, **55c**

COTTON BATTING, for full sized comforters; in one sheet size 72x90; pure white; three pounds to the roll. Special, **75c**

COTTON BATTING, weight, four pounds; pure white; in one universal sheet size 72x90; full comforter size. Special, roll, **1.10**
L. Klein, second floor.

COTTON CHALLIS, for comforter coverings, kimonos or dressing sacques; 36 in. wide; pretty floral or Persian designs. Special, yard, **14c**

TABLE COVERS; white; made of fine mercerized satin-finish damask; size 61x64; scalloped edge. Specially priced, each, **1.69**

HUCK TOWELS; white; fast color red-striped border; good, heavy absorbent quality; size 18x36. Special, each, **12½c**

PEQUOT PILLOW TUBING; 45 inches wide; heavy linen-finish quality; full round threads; free from dressing. Special, yard, **39c**

APRON GINGHAMS; 27 inches wide; blue and white checks; fast color indigo blue; very best quality; in all the wanted light and dark patterns, yard, **12½c**

STEVEN'S CRASH TOWELING, linen and cotton mixed; good heavy absorbent quality; for roller or dish towels; 17 inches wide. Special, yard, **17c**

Towelings

COTTON CRASH TOWELING, unbleached; 17 inches wide; with fast color red striped border; good heavy quality. Yard, **5½c**

CRASH TOWELING, bleached; red striped border; very good absorbent quality; 17 inches wide. Special, yard, **9c**

BLEACHED CRASH TOWELING, linen and cotton mixed; fast color blue striped border; suitable for roller or dish towels. Specially priced at, yard, **14c**

UNBLEACHED CRASH TOWELING, part linen, part cotton; heavy absorbent quality; red striped border; 20 inches wide. Special, yard, **12½c**

TURKISH BATH TOWELS, plain white; size 20x40; hemmed; made of heavy double thread terry. Cotton Goods Sale, each, **19c**

Bed spreads

BED SPREADS, white; crocheted; plain hemmed; good heavy quality; full size; neat designs. Cotton Goods Sale special, each, **1.49**

BED SPREADS, white; satin finish; plain hemmed or scalloped; cut corners; full double-bed size; handsome designs. Cotton Goods Sale special, each, **3.50**

BED SPREADS, white; scalloped; heavy sateen finish; cut or square corners; extra good quality; for double beds; near Marseilles designs. Special, each, **4.95**

BED SETS; white; consisting of one full-size scalloped, cut-corner spread, with bolster cover to match; Marseilles patterns. Cotton Goods Sale special, set, **5.25**

DRESS PERCALES, full one yard wide; bookfolded; in light and dark colors; full line of new striped and figured patterns. Yard, **15c**

LONG CLOTH 36 in. wide; fine soft chamois finish; even thread wear; for underwear purposes; in 10-yard bolts. Special, bolt, **1.49**

SEPARATE BOLSTER COVERS; white scalloped edge; heavy satin finish; choice of handsome designs. Special, each, **1.50**

Prepare the children for school this week



Big assortment of school dresses

DRESSES of gingham and chambray; five pretty styles of washable materials for girls 6 to 14 years; trimmed with white pique and plaid collar and cuffs; side pockets; full skirts and belts; assorted colors. As illustrated, **89c**

GINGHAM DRESSES, ten different styles of fine quality gingham; assorted plaids and checks; trimmed with contrasting colored collar and cuffs; fancy stitching on collar; long sleeves, loose sash, patch pockets, and full skirts. Sizes 6 to 14 years. As pictured. Specially priced at **1.25**

SERGE DRESSES, made in snappy two piece and regulation style; smartly pleated skirt; pockets and belt; contrasting color stitching and embroidery on collar and cuffs. Sizes 6 to 14 years. Specially priced at **5.95**

GINGHAM DRESSES, a beautiful assortment for girls 6 to 14 years; school wear; made of washable granted cloth and gingham, with long sleeves, vestee effect, and loose sash which ties in back; large pockets; full pleated skirts. Sizes 6 to 14 years. As illustrated. **1.65**

LINEN AND GINGHAM DRESSES—as illustrated; made in regulation style and long waisted effect; trimmed with contrasting colors; loose sash and pockets; assorted colors. Sizes 6 to 14 years. **1.95**

GINGHAM DRESSES, attractive assortment for girls 6 to 14 years; made in sailor and high and long waist effects; trimmed with fancy stitching; loose belt, full skirt. One as pictured. Sizes 6 to 14 years. Special at **2.35**

GINGHAM DRESSES, several smart styles of excellent quality gingham and chambray; washable; long sleeves, panel front, side pockets, and full skirts. One as illustrated. Assorted plaids and checks. Sizes 6 to 14 years. Specially priced at **2.65**

FRENCH GINGHAM DRESSES for better wear; made in overskirt and blouse effect; beautiful embroidered stitching on waist and pockets; loose sash, full pleated skirt. As illustrated. Assorted colors. Sizes 6 to 14 years. Specially priced at **3.45**

WOOL SERGE DRESSES for school; made in sailor and high waisted styles; narrow belt; silk braid on collar and cuffs; pockets and full skirts. Sizes 6 to 14 years. Navy only. Very specially priced at **4.35**
L. Klein, second floor.

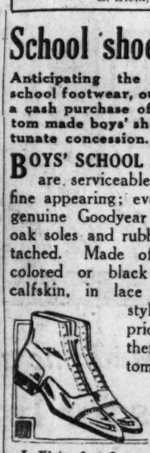
School shoes for boys

Anticipating the requirements for school footwear, our shoe buyer made a cash purchase of 3,800 pairs of custom made boys' shoes at a fortunate concession.

BOYS' SCHOOL SHOES that are serviceable as well as fine appearing; every pair has genuine Goodyear welt sewed oak soles and rubber heels attached. Made of mahogany colored or black full grain calfskin, in lace or blucher style. These shoes will give pride to the boy who wears them; in brogue, English or custom lasts.

Sizes 1 to 5½ for boys, special at **3.45**

Sizes up to 13½ for little gents, **2.95**



L. Klein, first floor.

School supplies

SCHOOL BOOKS—A COMPLETE LINE OF TEXT BOOKS

WRITING TABLETS, large yellow or white scratch pads. Each, **5c**

INK TABLETS, letter or thesis size. Each, **5c and 10c**

EVERSHARP PENCILS enameled red or black; with 12 extra leads and eraser. Special, **39c**

COMPOSITION BOOKS, flexible backs, **5c and 10c**

Pencils, rules, erasers, penholders, pen points, blotters, crayon, crayola, etc., at lowest cut prices.
L. Klein, first floor.

Girls' school hats



THE NEW PRISCILLA DEAN TAM, made of "Suedelike" cloth, in red and sand. Special at **1.95**

GIRLS' NEW FELT HATS with edge stitched in contrasting colors; in rolling, sailor, poke or drooping brims; in all the popular shades. Very special values at **2.45**
L. Klein, second floor.

Boys' hats and caps



THESE CAPS are made of fine suiting ends, in the latest colors, such as brown, gray, green, tan, and blue serges; pleated on back; unbreakable visor. Specially priced at **75c**

BOYS' HATS of fine all wool mixtures; crowns and brims stitched; plain colors, also dark mixtures to match suits; the latest fall shapes. Specially priced at **85c**
L. Klein, first floor.

School ribbons

RIBBONS, 4½ inches wide; all-silk moire taffeta, in red, pink, blue, and other desirable colors. Special, yard, **19c**

RIBBONS, 5 and 6 inch widths; plain taffeta, moire and beautiful floral ribbons in dark and light combinations. Special, yard, **29c**

School suits and mackinaws

Norfolk suits, sizes 6 to 18 yrs.

Juvenile suits, sizes 2½ to 8 yrs.

2 for $9

Fall topcoats, sizes 2 to 10 yrs.

Fall mackinaws, sizes 7 to 16 yrs.

Your choice of any two of the above garments for nine dollars.

The suits are the latest belted Norfolk styles, in neat dark green, brown, blue, and gray cheviots and cassimere mixtures; the knickers are fully lined. Also novelty suits of blue serge, corduroy or fancy mixtures in newest fall models. The mackinaws are good warm garments in heavy plaid materials, shawl or convertible collars and slash, patch or skater pockets.

L. Klein, first floor.

MONTH-END SALE of NOTIONS

J. P. COATS' or O.N.T. Clarke's best quality six cord machine or hand sewing machine thread; black and white; all numbers. Sale price, box of 12 spools, **59c**

BIAS TAPE, good quality; white; medium widths; 5 or 6 yard bolts. Each, **10c**

DRESSMAKER'S PINS, needle pointed; 400 count; at **4½c**

SNAP FASTENERS, dress snaps with round edges; black or white. Special, card, **3½c**

SEWING MACHINE OIL, Singer brand; will not stick or gum. Full 3 oz. bottle, **10c**

HUMAN HAIR NETS, cap shape; in black, dark brown, medium and light brown. Special, 3 for **25c**

STICKERIE TRIMMING BRAID, in white and assorted color edges; fast color; at, yard, **15c**

THREAD, linen finish button or carpet thread; large spool; black and white. Special, **9½c**

BELTING, good quality, grosgrain skirt belting; black and white; assorted widths. Special, per yard, **10c**

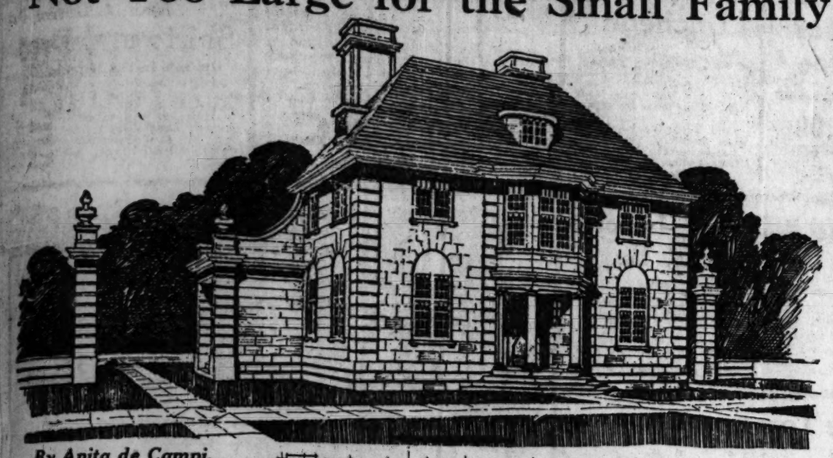
RICK RACK BRAID, good quality white braid; medium widths; four yard bolt. Special at **10c**

DRESS FORMS, collapsible and adjustable forms; can be adjusted to fit any figure; at **8.50**

SEWING SILK, 50 yard spool; in black and colors. Specially priced at **5½c**

MAIL AND TELEPHONE ORDERS FILLED FOR CHARGE CUSTOMERS UNLESS OTHERWISE SPECIFIED

Permitting Modest Hospitality and Not Too Large for the Small Family



By Anita de Campi.

Anita de Campi will be glad to assist the home maker in any problems pertaining to home building and home furnishing. Address your letter to Anita de Campi, The Tribune, Chicago. Inclose stamped, addressed envelope for personal reply.

I HAVE illustrated many different styled houses in these columns in order to offer the readers as great a variety of suggestions as possible and to best serve all requirements and tastes. In line with this policy a house of unusual design is being illustrated this week.

This house may, offhand, appear somewhat foreign to many sections of this country, but it possesses extremely interesting features of plan and design.

While illustrated on a rather spacious suburban lot, it is a house that could be built on a restricted and somewhat shallow city lot, such as are to be found in many sections of midwestern cities. The front of this house could be built quite close to the sidewalk line, and it is especially suited for a triangular lot or a site in which the rear would overlook a boulevard, or city park, or for a shallot lot on the lake front.

There is a certain formality about the design that stamps it essentially as a city house planned to accommodate some entertaining, having the parlor, living room and dining rooms and foyer hall "en suite" like an apartment. The overall size of this house, not including the porch extensions at rear, is about 34 by 38 feet.

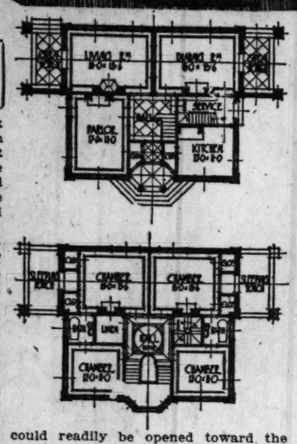
The walls are built of gray Indiana limestone with the trim around the windows of the buff limestone. The rusticated stone base and stone quoins at corners have a tooled finish, and the balance of the wall facing a rough sawed finish, excepting that the window trim and central entrance feature have a smooth finish.

This house looks a trifle bare in the illustration and would be greatly improved in homelike appearance by the planting of shrubbery around the foundation.

The roof is of brownish red shingle tile or asbestos shingles of blended brown, red, and plum shades, contrasting with the symmetrically placed massive gray stone chimney.

All windows are metal casements fitted with leaded glass, giving the house a most interesting appearance.

The end of each porch facing toward the front is shown enclosed for the sake of privacy, but these porches could readily be opened toward the street, if preferred, by the omission of the end walls which fill the space between the house and piers at the corner of the porch. These porches are treated more as loggias, but could readily be made wider and thus be enlarged considerably without detriment to the design, providing the width of the lot would permit of this enlargement.



The space under the bay window in the second story is effectively utilized as an entrance porch which with bay window forms an unusually beautiful central feature on the front elevation. The centrally located hall is entered from this porch through a vestibule. On the left of the vestibule is placed a coat closet lighted by a small window on the entrance porch. The space under the stairs on the opposite of the vestibule is utilized as a cold closet or a storage pantry off the kitchen.

The hall connects with all the rooms, the parlor or drawing room being so arranged that it can be shut off and serve as a library or for other private purposes. The vestibule and hall are paved with large square slabs of dark bluish gray limestone, laid in a diagonal pattern.

There are fireplaces in all three first story rooms and in two bedrooms on the second story. The fireplace mantel and hearth in the living and dining rooms are of a silvery light gray Italian limestone.

The wide sliding doors between the living and dining room permit these rooms to be thrown into one, and the open porch off the dining room could be inclosed or be changed to a conservatory.

Quite a pretentious stairway with a landing over the entrance porch leads to a square hall in the second story, the arrangement of bay window on the stair landing giving both a spacious effect to the second story and direct sunlight to the lower hall.

The kitchen and serving pantry are conveniently arranged with a tradesman entrance at the side of the house. There is ample wall space in the kitchen for a sink, cupboards, work table, etc., and a hooded alcove is provided for a range.

The plan of the second story is excellent. There are two good sized bedrooms with ample closets facing the rear on garden side and two fair sized bedrooms facing the front, all with cross ventilation; and there are two bathrooms, each connecting with a front and rear bedroom.

A slight reduction in the size of the linen room would provide a closet for one of the front bedrooms.

The two main bedrooms at the rear open on to two balconies or sleeping porches.

There is a large unfinished attic over the entire main portion of the house reached by the enclosed service stairs, and the roof is of a sufficiently steep pitch to permit the placing of a maid's bedroom and bath, or even two moderately sized bedrooms and bath in this attic, leaving sufficient attic storage space for trunks; or the entire left half of the attic could be finished as a large playroom for children.

By a little rearrangement of the plan, grading the lot for a sunken driveway along the kitchen side of the house, a garage for a small car could be located at the basement level under the porch off the dining room.

This house presents a substantial and strikingly handsome appearance and, while distinctively foreign in type, it is one of those types that tends to grow in one's favor upon closer acquisitionship, and is a house that may be depended upon to serve as an ideal semi-suburban home, large enough for modest entertaining, but not too large for everyday use by the small American family.

A FRIEND IN NEED

By Sally Joy Brown

When information is wanted by mail a stamped, addressed envelope should accompany the request. Please do not send parcels to The Tribune, but write for the address of the applicant and send direct.

This department appears every day in The Daily Tribune.

"I am an invalid, suffering from leakage of the heart, and am forced to stay in bed. I would like to know if any of your kind readers have any silk pieces of silk neckties, which they would like to give me. I am lonesome, and want some easy thing to do.

"MRS. C. C."

May I ask readers who have old ties and silk pieces, that may be utilized to advantage by Mrs. C. C., to send to me for her address?

"Some months ago I appealed to your corner for help for a needy family; and the comforts and enjoyment that they received from cornerites were a pleasure to behold. Once more I have taken under my wing a family with two girls, aged 8 and 4 years, and a new baby on the way. Perhaps some one has some baby clothes packed away—no longer in use, that she would be glad to donate to this needy mother. Also any little winter garments for the little girls, or anything that can be made over for them, will be greatly appreciated. And if some one wishes to sort over their own wardrobe in search of an old coat or dress for the mother, I am sure she would be more than thankful. She is quite a large woman—wears about 42 or 44 size. I will gladly do repairing on anything offered and send it on. MRS. G."

I hope, kind friend, that your request will meet with the ready response it deserves.

"Please send me the address of a poor invalid boy or girl, a shut-in. I have an interesting scrap book, also some post card views, which I will be glad to send them and will pay postage on same. Do you know of any one who would like a lot of fruit jars and jelly glasses? Those would have to be called for. MRS. W. L.

Thank you, Mrs. L. I know the scrap books you have to give will prove enjoyable to some shut-in.

"I am recuperating from a severe illness and greatly desire some books which I cannot afford to buy. The library will not send books to where I am. Please send any that may be offered to my friend in Chicago, address enclosed, who will forward them to me. Thank you for your kindness.

IDELLE.

"Idelle's request comes from out of town, but her friend here will be only too happy to forward any books offered to her.

"Have two pairs of arch supports that I would be glad to give to those who need them. Am leaving town in about ten days, so wish to dispose of them before that. A. C. L."

Thi sis an opportunity for some one in need of an arch support. Please make application at once.

"I am taking the liberty of asking some one to help me. I am a widow with four children, the oldest of which is 11 years. I am working for the last five years, but now I find it difficult to support the children and myself. I would be much pleased if some one could send a winter coat for my oldest daughter and a few dresses which they can't use for my younger children. I have three girls and one boy. The boy is 9 years old. MRS. J. G."

As brave a fight as this mother is putting up—caring for her four little children—deserves encouragement and help. I hope to be asked for her address.

"I wonder if in your big list of readers there would be any who would have pieces of material for quilts—cotton, wool or silk—to keep a woman over 70 years old busy during the winter months. She dreads the winter because she has nothing to do. I hope some dressmaker will be glad to give some scraps to her. MRS. J. B."

"I am wondering if some one has some medium gray wool army socks—not too heavy weight. I need them to piece down a bathing suit, the trunks of which seem to be ever shortening. Will have some silk quilt pieces to offer to some shut-in when I return home. S. B. H."

"I am a girl of 13, and have two sets of cardboard furniture for a doll's house. One set—for five rooms—has twenty-six pieces of furniture; also four table lamps and two oilcloth kitchen rugs. The other set—for three rooms—has sixteen pieces, including two beds. The beds in the larger set, one double and one single, have two sets of pillows, mattresses, sheets, pillow cases, and quilt. With furnished postage, I shall be glad to gladden the hearts of one or two little girls by sending this furniture. As I am going away soon, I cannot hold this offer open for more than two weeks.

"M. S."

Some little girl will be delighted to have the cardboard furniture for her dolly's house. Thank you. Margaret.

"PIGTAILS"—By Mildred Burleigh



say BAYER
BAYER
Aspirin
Then It's Genuine
Aspirin is trade mark Bayer Manufacture Monoaceticacidester of Salicylicacid.
1921 Is Rewarding Fighters

For and By BUSINESS GIRLS

Miss King will be glad to help business girls solve their problems. If you want a personal answer send a stamped, addressed envelope. Address Miss Loretta King, The Tribune, Chicago.

AVOID PUBLIC GOSSIP.

MARION was the last to arrive for lunch yesterday, and as she was pulling her chair up to the table she looked across at Dorothy with a quizzical expression in her eye, three-quarters amusement and the rest exasperation. It was the sort of look one couldn't escape, and Dorothy—returning it with surprise at first—finally began to fidget.

Marion didn't say a word, however, until Dorothy, unable to sustain the look any longer, demanded to know what the matter was. Then she exclaimed: "Dorothy, I do wish you'd learn to be more discreet. The entire conversation you had with your friend on the street car coming downtown this morning was just repeated to me, word for word, including an account of a controversy I got into last week with one of our men."

Dorothy was too dumfounded for a few moments to reply, but when she did there was consternation as well as a hint of apology in her voice. "I had no idea, Marion, that I could be overheard, even by the person sitting on the other side of me. And, to tell you the truth, although I did repeat that story you told me the other day, I wasn't aware of having mentioned your name. I even took care to avoid it, and thought I'd succeeded. Tell me, how did you hear about it?"

Dorothy looked downcast and a little bit frightened, I thought. When Marion perceived that she was taking the incident to heart she relented and said: "It wasn't as bad as all that, Dorothy. I just thought I'd see if I could scare you. One of the boys in the office happened to be sitting next to you this morning and, while he did hear you tell a part of that story on me, it was your friend who mentioned my name and so identified me with it. He described you pretty accurately, but, of course, I didn't know who the other girl was."

"It doesn't matter who she was," Dorothy said nervously. "What else did he tell you I said?"

"That was all he heard, honestly," she added, as Dorothy's look expressed a slight doubt of the truth of her assurance. [I couldn't help wondering what else Dorothy had gossiped about on her way downtown this morning.] Marion went on: "He was absorbed in his paper all the way down, and it wasn't until he heard your friend mention my name that he pricked up his ears. By that time you were in the midst of your story about me. But he wouldn't have heard any of it if she hadn't given you away. You know it's hearing a name that usually attracts people's attention, and when it's a familiar one they can't help eavesdropping on the conversation. It's a dangerous business—mentioning people's names in public places."

"I can't tell you, Marion, how terribly sorry I am, and I'm sure I'll be most careful after this. I've had a lesson like this before, and I thought I'd profited by it. But you may count on me hereafter. From now on I'm the soul of discretion. I'll talk about the weather, politics, O, any old thing, but I'll never make any personal remarks in a street car again."

Dorothy's repentance was real. And although I felt sorry for her, in her discomfiture over the incident, I was glad that Marion had tried to bring the danger of talking indiscreetly about people in public places home to her. People are continually getting into trouble on this score. Women, particularly, seem to have little sense of discretion, and will talk not only of their own intimate affairs in street cars, restaurants, theaters, etc., but will discuss critically those of their friends and associates.

It's vitally important for women in business to learn to be discreet in the matter of their employers' affairs, and while it's inconceivable that they should refrain altogether from discussing them, they can and should be prudent in the matter of their audience.

For a Rose Tint Complexion

Bring It Out by Ridding the Face of Pimples Through the Use of Stuart's Calcium Wafers.

If all those who have acquired the loveliest complexion by using Stuart's



Calcium Wafers were to meet together what an army it would be.

These wonderful wafers are to be had in almost every drug store in the U. S.

Their mild but wonderful, laxative action cleanses the blood by stimulating the bowels and liver, overcoming constipation, bad breath, the stupid, lazy feeling and such evils of a clogged system.

Muddy complexion, sallowness and blemishes, due to constipation, disappear. You need not smear your delicate skin with grease, ointment and tallow, that clog the pores, make hair grow and rob you of your beauty.

A fair, delicate, rose-tint complexion comes only from good care and a thorough laxative action. And with the remarkable influence of Calcium Sulphide your skin fairly revels in its freedom from accumulated impurities.

A more beautiful skin results. Avoid harsh cathartics. Get a 60-cent box of Stuart's Calcium Wafers of any druggist. They are safe, harmless, and oh! how effective.

F. A. STUART CO.
Marshall, Mich.

Becker-Ryan & Co.
HALSTED & 63RD STS

Double S. & H. Stamps Until Noon

No mail, phone or C. O. D. orders on advertised items

Monarch Coffee, 3 Lb. Box, 89c



"Carter's" Women's Underwear

For Fall and Winter, $2.50 Values

A special purchase of odd lots comprising 6 different styles, each garment made of finest combed yarn, in regular and extra sizes. Monday at **$1.59**

Women's mercerized Lisle Union Suits, assorted styles; sizes 36 to 44; regular $1.00 values. Monday, **43¢**

Children's knit Underwaists, full bleached, bone buttons; sizes 2 to 12 years. **35¢**

Monday's Children's School Hose; very fine ribbed cotton Hose, in fast black or white, double heels and toes; sizes 5 to 9½; reg. 39c value. Monday at **19¢**

Women's fine fibre and silk mixed Hose, with high spliced heels in black and cordovan; sizes 8½ to 10; slight substandards of $1.00 grades, at **48¢**

Infants' fine ribbed white Hose with double heel and toes; sizes 4 to 6½. Monday at **12½¢**

Infants' silk and wool mixed Vests, button front, shell stitched; sizes 3 to 16; regular $1.25 values, at **69¢**

Plaid Blankets

Wool finish, for full size double beds, size 66x80 in., fast washable colors. On sale, while they last, pair, **$3.19**

Velton Velours



Regular $1.98 value. An exquisite fabric for draperies, couch covers, etc.; beautiful patterns and colorings; double printed; mill ends in 2 to 8 yard lengths. (Note: None cut; sold in lengths as are.) On sale, yard, at **85¢**

Tricotine Half wool Tricotine, navy blue only; 39 in. wide. On sale Monday, yard, **69¢**

Towels Honeycomb unbleached Towels; very absorbent; fringed ends; 1¼ yards long; each, **10¢**

Sunfast Madras For Overdrapes in delph blue; regular $1.00 value. Yard, **79¢**

Suitings Fine plaid Suitings for children's wear; new patterns; fast colors; yard, **29¢**

Storm Serge All wool Storm Serge, staple shades and colors; 36 in. wide. Yard, **89¢**

Kalbournie Zephyr Ginghams In checks, plaids and solid colors, 32 inches wide; remnants in 2 to 8 yard lengths. Yard, **25¢**

Taffetex A fine silk and cotton fabric for overdrapes in attractive colors; 36 in. wide. Yard, **59¢**

"Startex" Kitchen Towels, hemmed, ready for use; exceptional value. Each, **25¢**

$1.50 School Cases Made of heavy fiber, metal corners, with brass lock, key and clasps; 14-inch size (3rd floor). On sale Monday at **89¢**

Children's Handkerchiefs Made of soft finished cambric, with neatly hemstitched edge; regular 5c quality. On sale, while they last, **2½¢**

Women's Corsets



Assortment of 200 Corsets that sold at $4, $5 and $6; discontinued models and broken lots. Choice, **$3**

Children's muslin Underwaists, double under arm, two rows of buttons sewed on with tape; sizes 4 to 14 years. Monday, **42¢**

Children's Bloomers, made of muslin, white or pink; elastic at waist and knee, **28¢**

Children's Gingham Dresses in attractive plaids, checks and stripes; sizes 2 to 6 years, **90¢**



Genuine Inlaid Linoleum

Cut from full rolls; patterns go clear thru to back; large variety of designs, including blue and white tile patterns; heavy quality, will last for years; 2 yards wide; regular $2.00 value; square yard, **$1.19**

Congoleum Rugs

Large assortment of patterns; size 6x9 feet, border all around; slight imperfections; regular $8.00 values. On sale Monday at **$4.69**

Shopping Bags Made of heavy black leatherette; strong handle; large size; 50c value. Monday at **28c**

Fine Laces Heavy grade mercerized torchon laces and insertions to match; 2 to 4 in. wide. Yard, **8½c**

Hair Nets, 6 for 19c

Ribbon Remnants; all kinds of colors, floral and moire patterns; worth up to 35c. Yard, **15¢**

Women's silk Gloves in black, white and colors; not all sizes; slight substandards. Pair, **55¢**

$1.25 Dunlap Cream Whip

With silvered blade and non-slip earthen glazed bowl; regular $1.25 value, at **79¢**



Dishpans, gray enameled ware; oval shape; 14-qt. size, **85¢**

Saucepans, gray enameled ware; 4-qt. size, at **39¢**

Universal Food Choppers, 4 different blades; No. "0" size, **$1.75**

Ball Bros. Perfect Mason Jars; porcelain lined covers; qt. size; dozen, **98¢**

25c Sani-Flush for cleaning closet bowls, **19¢**

(Basement)

Basting Cotton, Spool, 3½c

Sew-On Garters, pr., **10¢**

Garter Elastic, all widths; yard, **10¢**

Safety Pins, 2½¢ 12 on card.

Darning Cotton, all colors; ball, **2½¢**

Becker-Ryan & Co., Halsted and 63rd Sts.

The Last Week of Fish's Remarkable Clearance Sale

AUGUST CLEARANCE

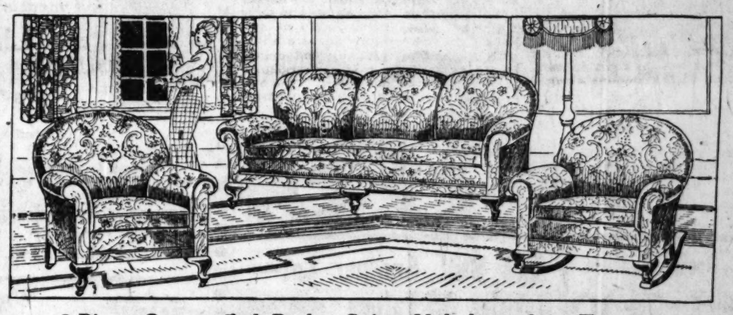
THIS is the last week of the most remarkable Clearance Sale ever held in Chicago. Take advantage of it before it is too late. Practically every article in all our 5 stores has been reduced from one-third to one-half. We show here just a few of the many wonderful values you'll find on our floors. If you want just one article or enough furniture to furnish a complete home, it will surely pay you to visit us. Goods will be held for future delivery without extra charge.

Credit Terms Arranged on a Single Article or on an Entire Outfit to Suit Your Convenience



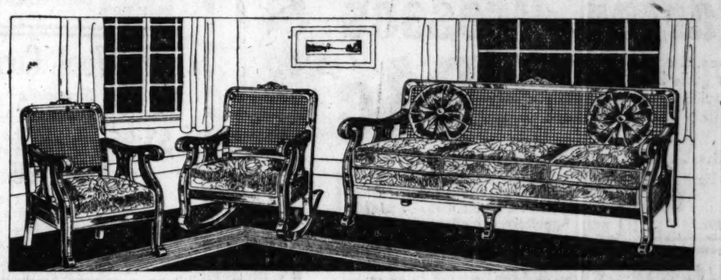
Genuine Leather "Kroehler" Kodav Bed Davenport Suite—Wonderful Value

LOWEST price on record for a genuine "Kroehler" Kodav Suite. At night, by a single motion, it can be converted into a comfortable, sanitary bed of actual full size—with a separate steel bed frame to sleep on. Davenport, chair and rocker are built of selected solid oak, golden finish. Backs and seats are upholstered in GENUINE LEATHER. Complete suite, special at..... **$97.65**



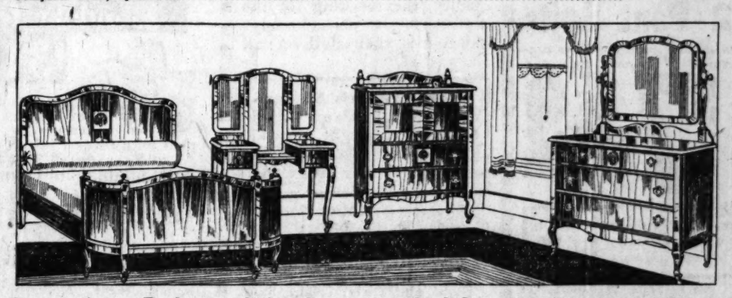
3-Piece Overstuffed Parlor Suite, Upholstered in Tapestry

A LUXURIOUS Overstuffed Parlor Suite of rich elegance and massive beauty—at the lowest possible price. The construction and workmanship are of the highest order. Each piece has a spring seat, spring edge, spring back and web bottom. Removable spring filled cushion—soft and comfortable. The covering is a very fine grade of figured tapestry. These suites were purchased at a remarkably low price, and we are giving you the benefit of the saving we made. Complete suite at..... **$139.85**



Unusual Value in This 3-Piece Cane Parlor Suite, Upholstered in Velour

AN artistically designed cane back Parlor Suite at a remarkably low price. This is a regular $300.00 value. Frame is beautifully finished in mahogany. Upholstered in fine quality velour. Davenport has 3 removable spring filled cushions and 2 sunburst pillows. This suite is high grade in every detail of construction and workmanship. To appreciate its value you must see it. Complete suite, special at..... **$158.95**



Queen Anne Bedroom Suite Constructed of Genuine American Walnut

HERE are remarkable values. Don't overlook this wonderful bargain offer. Each piece in this suite is expertly built of genuine American walnut, rubbed and polished. Dustproof construction. The workmanship and finish are high grade in every detail. May be purchased separately.

Dresser	Bow Bed	Vanity	Chifforette
$59.85	$49.65	$52.50	$44.50



9x12 ft. Seamless Wilton Velvet Rugs. Woven of selected worsted yarns, with firm silky pile and heavy, closely woven back. Choice of oriental, floral and small allover designs. Special, **$36.95**

Solid Oak Chifforobe

PRACTICAL Chifforobe. Built of solid oak in golden finish. A wonderful value. Special, **$27.85**



Handsome Dresser

LOW price for this handsome dresser. Solidly constructed and finished to resemble quarter sawed oak. Golden finish. French plate mirror and roomy drawers, special value for this week only, at **$16.95**



LAYER Felt Mattress. Full 45 lbs. Built up layer upon layer of fine felt. French art ticking. Roll edges. All sizes. Special at..... **$9.95**



Bassinette

WONDERFUL value. Beautifully finished in ivory. Size 35x29 inches. No phone or mail orders accepted. Only 250 on sale at this low price. Special, **$3.95**



HANDSOME Double Da-Bed. Frame made of steel tubing, beautifully enameled. Fitted with 30-lb. cretonne covered mattress with flounce. Opens to a full sized bed. Special at..... **$27.85**

Queen Anne Serving Table

A RARE value. Beautiful Queen Anne Server, constructed of genuine American walnut, rubbed and polished. $40 value. Special at **$19.85**



Regular $40.00 Value



A Regular $59.50 Value

MAHOGANY davenport table; Queen Anne design. Genuine mahogany top. Size 28x66 inches. Beautifully rubbed and polished. Special at..... **$29.50**

Goods Delivered Free Within a Radius of Fifty Miles by Our Fleet of Auto Trucks

SOUTH SIDE STORES
1906-1908 Wabash Ave.
Near 20th Street
1901-1911 State Street
Near 20th Street
822-824 West 63d St.
N. E. Corner Green Street

L. FISH FURNITURE CO. EST. 1858
Open Thursday and Saturday Evenings

NORTH SIDE STORES
3036-3038 Lincoln Ave.
Between Southport and Barry Aves.
Look for the Sign of the Fish
Open Thursday and Saturday Evenings.
654-656 W. North Ave.
N. E. Cor. Orchard St., 2 Blocks East of Halsted

Malt

2½ lb. can Prima 100% Pure Malt Syrup and 3 ounce package Hops; regular $1.25 value, at

55c

Rothschilds'—Seventh Floor.

$1.25 Box of Borden's Glazed Cocoanut Squares

300 pieces to box, weight over 2 lbs. Special, tomorrow, box,

49c

(Limit one to customer. None delivered.)

Rothschilds'—Main Floor.

25c Table Knives or Forks, Each



15c

White bone handles, finest quality American steel, straight or swedge blades, single or double bolsters.

Cutlery Dept.—Rothschilds'—Main Floor.

Shaving Mirrors



69c

Nickel plated. With cup and brush. $1.50 value, as illustrated, 69c.

Rothschilds'—Main Floor.

New Mosquito and Fly Tents

Made of fine and heavy marquisette, 15 yards of material to a tent; size 6 x 7 ft.; each,



39c

Rothschilds'—Basement.

$1 A. C. Titan SPARK PLUGS

any size,

55c

Seventh Floor.

Freshly Roasted Extra Selected Santos Coffee

5½ lbs. for

$1.00

Seventh Floor.

Remarkable Luncheon 45c

Choice of
Broiled Whitefish, Parsley Butter with
Mexican Slaw,
Sweetbreads a la King
Beef a la Mode
With Home Made Noodles, New Potatoes in Cream.
Cold Roast Veal with Potato Salad.
Rice Pudding, Vanilla Sauce; French Pastry, Fresh Fruit Sundae or Ice Cream, Coffee, Tea or Milk. Music 12 to 2.

Rothschilds'—Eighth Floor.

Jap Napkins

12x12 inches, hemstitched, large assortment of patterns with blue or white borders; regularly sold at 89c a dozen; special tomorrow, dozen,

55c

Rothschilds'—Main Floor

U. S. GOVERNMENT SURPLUS

16,500 Winter Weight Cotton New U. S. Army

Shirts and Drawers

On Sale in the Bargain Basement

At less than today's cost of production, less than half the cost to the army. Owing to the limited quantity we reserve the right to limit quantity so as to prevent dealers from buying. No mail or telephone orders filled. Special, per garment,

59c

Rothschilds'—Main Floor.

S. H. TRADING STAMPS are

MANICURING, 25c, Beauty Parlor—Rothschilds' Third Floor

WOMEN'S SHOE SHINING, 5c, 10c, 20c—Rothschilds' Third Floor

500 Pairs High Grade Domestic Nottingham and Filet Curtains



Including a number of 3 yard lengths. A jobber's discontinuance results in this exceptionally low pricing,

$4.95

36 inch Drapery Poplin in shades of blue, rose, mulberry and gold, fine mercerized quality, featured at, yd. **69c**

1,100 Remnants of Upholstery and Drapery Fabrics in a variety of sizes from the pillow squares up to 1½ yard lengths. Priced at half and less; each, 65c, and up to **$8.75**

45 inch Silk Drapery, designed for over-hangings and wide enough to divide. Beautiful colors and an excellent fabric. 30% under-priced, yard, **$2.95**

50 inch Drapery and Upholstery Silk Damasks and Brocades, in a variety of shades; worth $5.00 and $6.00 a yard; marked for clearance, yard, **$3.75**

Dotted Ruffled Swiss Curtains, standard size, good quality, very specially priced, pair, **$2.50**

36 inch Figured Drapery Silks, Jacquard weaves, solid and two tone colors. Featured at, a yard, **85c**

Rothschilds'—Main Floor.

Thrifty Housewives Will Find These

$10.50 Dinner Sets $6.39

Priced Remarkably Low,



Finest grade of semi-porcelain, beautifully decorated with tan and black conventional border, interspersed with delicate pink rosebuds; each piece gold traced; set consists of 6 dinner plates, 6 bread and butter plates, 6 sauce dishes, 6 cups and saucers, and 1 platter.

10% discount from pieces in open stock to match the above pattern.

Ball Bros. Mason Fruit Jars

½ pts., pts. and quarts, at 8½c, 6½c, **7½c**



Cut Grape 18-piece Iced Tea or Lemonade Set, as illustrated, consisting of 6 bell shape glasses, 6 coasters and 6 colored glass sippers; regular $2.75 value; set, **$1.79**

Imported China 100-piece Dinner Sets, with beautiful pink floral decoration, thin transparent china, service for 12 persons; $50 value, at **$39.50**

Rothschilds'—Fifth Floor.

Women's Sample Neckwear 29c

1,500 pieces, including collars, collar and cuff sets and vestees. Some are made of net, others of lawn, organdy, etc. In white and colors. Each, 29c.

Rothschilds'—Main Floor.

Photograph Stand Frames, 85c



Included are all sizes from 4 in. x 6 in. to 8 in. x10 in. These are worth $1.75 apiece. The price includes glass and back.

Rothschilds'—Fifth Floor.

Misses' Imported Hand Bags, 35c

Made of imitation leather, with metal frame, black, blue, green or red.

Rothschilds'—Main Floor.

ROTHSC



Dressed Dolls 25c

See the wonderful doll Rothschilds' are selling at 25c; a dressed doll with fine stuffed jointed body, composition head and hands; 2,000 of these long. Whose kiddies will be the lucky ones!

Main Floor.

CHILDREN'S SCHOOL HANDKERCHIEFS

Made of good quality lawn with ¼-inch hems, or with rolled edges in colors, each,

2c

Rothschilds'—Main Floor.

50c Auto-point

No mail or C. O. D. orders. to a c

Rothschilds'

Girls' Black Plush Coats, $19.75

These coats are always practical and good looking. They offer new Winter features in pockets, belts, convertible collars of self materials and beaverette; sizes 7 to 14 years; special 10% discount for this sale; 1 style pictured.

School Girls' Navy Blue Serge Jumper Dress, with Waist, $7.50



A charming little frock of excellent material, exceedingly well made, fancy pockets, new narrow sash. Many other models to select from in regulation two-piece and Straight Line effects, in wool Jersey and serge, 7 to 14 year sizes, $8.75, $10.75 and $12.75.

$19.75. *Rothschilds'—Fourth Floor.*

Serviceable Underwear for School

Boys' $1.25 Cotton Mesh Union Suits, pure white, short sleeves,



Boys' $1.25 Athletic Union Suits, made madras cloth, no sleeves, knee length,

Boys' $2.00 Merino Union Suits, medium weight, fine ribbed,

Misses' Fine Ribbed Vests and Pants, cotton fleece back; pure white, per garment,

Boys' Black Cotton Hosiery, fine or spliced heel and toe, reinforced sizes 7 to 10½,

Girls' Fine Cotton Ribbed Hosiery, double heel and toe, black, white and sizes 6 to 9½,

Children's E. Z. Waist Two-in-One cotton ribbed, fleece back, pure white sizes 2 to 13 years,

Rothschilds'—Main Floor.

Boys' School

You light a stripes A gua 16 Sui one

25 dozen Boys' Swea of colors, sizes 28 to 3 specially priced at

40 dozen Boys' Flan standard size necks, si

Boys' Caps, all wool or overcoats,

Ro

Another Big Sale Tomorrow

500 Women's New Wool $16.75 Tricotine Dresses,



25 new models to choose from. Such models as you will find selling at $25 and $30. Beautiful new embroidery effects, straight line tunics and guimpe effects; so varied is the assortment that type will not do justice in describing them. These values can only be appreciated by seeing them. Come early tomorrow and get first choice, sizes 34 to 44, and save from $5 to $10 on your early fall frock, at $16.75.

Women's Tricotine Suits at $24.75

Values to $45.00

Suits that are adapted for early fall wear in assorted models; plain tailored or embroidery trimmed. Choice of these exceptional values tomorrow at **$24.75**

Women's Coats at $18.50

Smart youthful styles for early fall wear. Tricotine, silvertone, wool velour, etc. In assorted colors; all fancy silk lined. Formerly sold up to $35.00. A great saving event tomorrow **$18.50**



$25.75

Women's Seal Plush Coats

Our annual August Discount Sale is drawing to a close. Tomorrow is your opportunity to save 20 to 30%. The most wonderful assortment of styles to choose from ever shown, ranging from **$19.75** to **$150**

Combination Fur Trimmed Plush Coats

36-inch Peco Plush, with cape collar and bell sleeves, of choice Moline fur. Loose hanging back; also has long sash belt. Special August sale price, **$25.75**

Rothschilds'—Fourth Floor.

Extra Size Seal Plush Coats, $35.75

For Stout Women. Sizes 45 to 55 Bust

Full, roomy coats, made of Salts' genuine Peco Silky Plush, 50 inches long, belted; with large cape collars and cuffs of choice black opossum fur. August Sale price, **$35.75**

BARGAIN BASEMENT—See What You Save!

Amoskeag Apron Gingham in all size checks, Monday, yard, **16½c**

30-Inch Bleached Shaker Flannel Extra heavy quality, fleeced on both sides, Monday, yard, **19c**

Remnants of Cotton Baby Flannel 27 inches wide, in pink or blue colors, yard, **14½c**

Robe Cloth For lounging and bath robes; soft, fleecy finish; select designs; worth 79c yard; 10-yard limit; yard, **49c**

Pillow Casing 45-inch Wearwell bleached; free from dressing; good heavy round thread; cut from full pieces; yard, **29c**

Bed Sheets Seamless bleached; size 81x90; made from good heavy round thread sheeting; each, **$1.19**

Percales Yard wide dress and shirting, in neat stripes, checks and floral designs, on light grounds; yard, **16c**

Bed Pillows Size 18x25, filled with new sterilized feathers, with beautiful art ticking covers; special, pair, **$1.99**

School Dresses

Mothers and Daughters: See what we've done for the opening of school!

5,000 of the prettiest school dresses ever thrown on the market at so ridiculously low a price! All newest fall styles and a large variety of smart models and happy color combinations.



Made up of beach cloth, with round neck, belts and pockets, and the predominating colors are rose, tan, copen and green. Our regular $2.00 values, in sizes 7 to 14 years,

99c

Another School Dress Feature Plaid Ginghams $1.29

Wonder selection; not a dress in the lot worth under $2.25; each,

And Still Another Lot—Regular $3 Values $1.99

in plaid ginghams of the finest qualities, the most wonderful assortment you ever saw at

Kindergarten Dresses



Little Gingham Dresses, the prettiest of styles and the gayest of colors, for girls 2 to 6 years old; plain and fancy color combinations, and several delightful styles; some in dark blue linene, trimmed in red braid; **worth $1.50,**

94c



Overall Aprons for after school wear, light and dark percales, kimono sleeves; ages 2 to 12, Ages 14 to 18, 79c. **59c**

Gym Bloomers Splendid quality sateen, cut extra full and with adjustable band. Sizes 24 to 34, waist measure. Specially priced at **$1.98**

Boys' Heavy Ribbed Cotton Hose, 24c

Seamless, fast black, first quality, the stocking for the kind of rough wear most boys like to give their clothing; all sizes to 11.

Boys' $10 All-Wool 2-Pant Suits

Here's the best school suit you ever saw at the money! Fine materials, in fancy mixtures of brown, blue and gray, and all cut in the very newest styles. Yoke back; inverted plait, with belt, and every suit with two pairs of full lined knicker trousers. All ages 7 to 16 years.



$7.69

Boys' All Wool Knickerbocker Trousers, cut full and made of fine suiting woolens, many colors; ages 6 to 17 years; regular $2.50 vals., **$1.89**

Boys' Blouses, fine percales in neat stripes, all standard makes, all sizes 6 to 16 years; regular 89c values, **59¢**

Boys' Corduroy Suits, $3 values, in romper styles; made of fine corduroy in greens, browns and blues; ages 2½ to 6 years, **$1.99**

Boys' and Girls' $3 Merino or Wool Mixed Union Suits, good weight, natural gray color, each, **$1.69**

Children's 25c Cotton Hose, fine or wide rib, for boys or girls, seamless, fast black, first quality; special for school opening, **12½c**

Boys' and Girls' Union Suits, heavy ribbed or flat fleece lined, ecru, natural or white, **99c**

School Shoes for Boys, Misses and Children

Many leathers, including mahogany, tan and black calfskin, with English or Footform toes; Goodyear and McKay sewed soles; every pair perfect and worth $2.50.

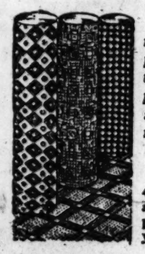


$1.79

BASEMENT CAFETERIA—SAVES TIME AND MONEY.

Special for Tomorrow!

350 Rolls of Linoleum Unusually Low Priced



These linoleums are termed mill seconds because of slight imperfections which do not impair the wearing qualities, splendid patterns for kitchen, bath room, stores, offices, etc. Bring room measurements.

Linoleum 4 yards wide, covers the average size floor without piecing; $1.35 grade, sq. yd., **88c**

Linoleum, 4 yards wide, **best cork quality,** attractive patterns; regular $1.50 quality, sq. yd., **98c**

Genuine Inlaid Linoleum, 6 feet wide, colors go clear through to the back, tile patterns; worth $2.25; special, square yard, **$1.58**

Genuine Inlaid Linoleum, 6 feet wide, extra grade, for stores and offices; regular $2.75 quality; square yard, **$1.78**

Rothschilds'—Fifth Floor.

Wm. Rogers and Son



$18 Table Service, $12.95

Warranted 25 years, silver plated table service, knives, forks, table and teaspoons, sugar shell and butter knife, in velvet lined case, **$12.95**

Rothschilds'—Main Floor

Gossard Corsets $3.75



These original front lacing corsets will express your personality and assure you that distinction of style which is the charm of the admired woman. For the medium and slight figures, sizes 20 to 34, and for stout figures. Pink or white, medium or low bust.

Rothschilds'—Third Floor.

No mail or phone orders. Right reserved to limit quantities.

Coty's L'Origan Perfume, $1.98 bulk, special at, per ounce,

Pepsodent Tooth Paste, 35c; 3 for **$1.05**

Odorono, 60c size, **39c**

Knowlton's Danderine, $1.00 size, **69c**

Horlick's Malted Milk, hospital size, **$2.89**

5 yards Aseptic Gauze, tomorrow, **37c**

Woodbury's Facial Soap, cake, 19c; 3 for **56c**

2 quart Red Rubber Fountain Syringe, $1.25 value, **69c**

100 5-grain Aspirin Tablets, 85c value, **37c**

Lifebuoy Soap, cake, 7c; dozen for **83c**

Olivilo Soap, cake, 7c; dozen cakes for **83c**

Squibb's Mineral Oil, $1.00 size, **63c**

Puritan Malt with Hops, $1.25 value, **75c**

Lambert's Listerine, $1.00 size, **73c**

Houbigant's Quelques Fleurs Toilet Water, $1.25 value, per ounce, **89c**

Physicians' and Surgeons' Soap, cake, 7½c; dozen, **87c**

Phenolax Wafers, 150 in bottle, $1.00 size, **79c**

2 Quart Red Rubber Water Bag, $1.25 value, at **69c**

Auditorium Bath Soap, cake 10c; per dozen, **$1.15**

Piver's Face Powder, all shades, all odors, $1.75 value, **89c**

Lana Oil Buttermilk Soap, 10c size, 5c; per dozen, **59c**

Kolynos Tooth Paste, 19c, 3 for 56c

Rothschilds'—Main Floor.

All-Wool Coatings

In the Weaves. Season's Priced Desired Low at $3.95, $5.95, $8.95 and $10.95 yd.

You will find at these prices Velours, Bolivias, Marvellas, Valdines and Orlandas, 54 inches wide, in every wanted new color and black.

Rothschilds'—Second Floor.

Tomorrow you can buy a

$45 Drop Back Gondola for $31.95



The upholstery is of finest quality corduroy. Complete with corduroy draft curtain. All colors.

Rothschilds'—Third Floor.

Chemises Remarkably Low Priced

Envelope Chemises in a number of styles, nainsook and muslin, some elaborately trimmed with lace, others in tailored styles, with straps, **$1.25**



Slipon Models, trimmed with lace, others shirred around neck and sleeves, **$1.25**

Taffeta Silk Petticoats, made of good quality silk, with combination of two-toned colorings, found in diamond shape finishing. They may be had in all the new street shades; $7.50 value, at **$4.95**

Crepe de Chine Step-in Drawers, in flesh, prettily trimmed with lace, at **$2.95**

Bloomers and Step-ins, pink batiste, lace trimmed, at **$1**

Belding Guaranteed Satin Ankle Length Bloomers, with double shirred cuff and fitted yoke, all colors, $7.50 value, at **$5**

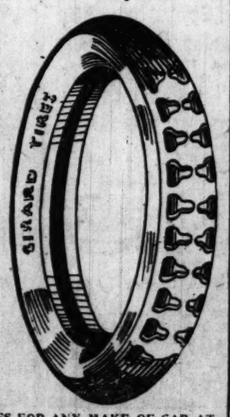
Silk Jersey Petticoats of fine quality, in pretty changeable colors, with plaited flounce, regular $5.00 value, at **$3.95**

Rothschilds'—Third Floor.

Globe Girard Oversize Cords

Just received two carloads of Girard Cord Tires. These are new 1921 stock, manufactured by the Globe Rubber Tire Co., fully guaranteed for 8,000 miles by manufacturer. Note the sensational low prices:

Size	TIRES List	TIRES Our Price	TUBES Price
30x3½	$24.50	$13.95	$1.39
32x3½	36.40	19.35	1.95
32x4	46.30	24.95	2.39
33x4	47.70	28.50	2.45
34x4	48.95	28.95	2.60
32x4½	52.35	28.95	2.95
33x4½	53.55	29.95	3.11
34x4½	54.90	30.50	3.18
35x4½	56.50	30.95	3.20
36x4½	57.70	31.95	3.37
35x5	68.45	37.95	3.91
37x5	72.00	39.95	4.04



Automobile Storage Batteries at 50% Off

Just think, you can buy a well-known new Storage Battery for your car at one-half price. Guaranteed for 18 months.

Batteries for Ford, Dort, Oakland, or any car using 6 volt 11 plate; regular $32.80 list, **$16.40**

For Buick, 6 volt, list $37.50, **$18.60**

For Dodge, 12 volt, list $43.60, **$21.80**

WE CAN FURNISH BATTERIES FOR ANY MAKE OF CAR AT ONE-HALF REGULAR LIST PRICE.

Rothschilds'—Seventh Floor.

No mail or phone orders.

Housewives, Tomorrow You Can Buy



$1.25 Sprustex Mop and Polish Sets, at 75c

It consists of heavy cotton mop on steel frame, and large bottle of Sprustex polish for furniture and floors.



4.75 Triumph Bottle Cappers, cap any size bottle, made entirely of wrought steel, nickel plated and indestructible, **$1.25**



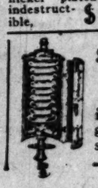
$1.69 Garbage Pails, made of heavy corrugated galvanized iron, well fitting covers, 5 gallon capacity, **98c**

$2.50 Imperial House Paint, a high grade paint for inside or outside use, large variety of colors, gallon, **$1.95**

5c Toilet Paper, good quality crepe tissue, large rolls, doz. for **69c**

29c Dry Batteries, full strength for door bells or ignition, each, **19c**

$3.00 Willow Clothes Baskets, large size, well made and finished, **$2.15**



$10.50 Sands' Gas Water Heater Solid copper coil, cast iron jacket, powerful gas burner, special, **$7.95**



4.98 Copper Kettles, 6 gallon size, with dome shaped copper covers, as **$2.59**

Rothschilds'—Eighth Floor.

Buster Brown Hose Supporters, All Sizes, Tomorrow, Pair, 21c

Children's Sox Garters, all sizes, at **5c**

25c Skeleton Waist and Hose Supporters, at **39c**

Shoe Laces, black or brown, 2 pairs, **5c**

15c Lisle Elastic Garter Lengths, at **7c**

25c Shinola Shoe Polishing Outfits, specially priced for Monday, **29c**

Rothschilds'—Main Floor.

Substantial School SHOES at



School Shoes for children, priced for this sale. All are good, serviceable and brown leathers. Good soles,

Pied Piper Shoes for Misses. Nature footform welt soles, in brown, black and elk skin leather styles, every pair guaranteed to give good service nails to hurt the feet. Three big lots at

$4.95 **$3.95** and

Rothschilds'—Fourth Floor.

"Blue Chambray Work Shirts

Collar attached; sold a year ago for $1.75 each; standard, full size; double stitched; two pockets, with buttons; faced sleeves and front; blue buttons to match; made of genuine chambray. No choice or mail orders. We reserve the right to limit quantities, 65c

Rothschilds'—Main Floor.

S&H TRADING STAMPS are part of your change; take them!

Charge Purchases Payable in October

Kirk Olive or Graham's Olive Cream **SOAP** Cake, 10c size, 4½c; dozen, 53c

None delivered. One dozen to customer. Main Floor, Drug. Dept.

$15 Bracelet Watches, $9.95



Octagon shape, small size, 10-year gold filled case, 15 jewel movement, choice of gold bracelet or ribbon.

Rothschilds'—Main Floor.

ROTHSCHILDS'

Last Days of Our Annual 10% Discount

Fur Sale

Only a few more days left to secure your winter furs at this special discount, which means a saving from 20% to 30% on winter prices.

Special tomorrow:

Combination French Seal Coats at $145.00

Last year's price, $250. 36-inch length, Dark Squirrel, Beaver or Skunk collar and cuffs, fancy Pussy Willow lining; special tomorrow, net price, $145.

Rothschilds'—Fourth Floor.



Children's Hair Cutting 20c

Take North Elevator to Ninth Floor.

Boys' and Girls' 35c Cotton Hosiery

Medium weight, fine ribbed, full seamless, double heel and toe, black and white, sizes 6½ to 10; 3 pairs for 50c; pair, 17c

Rothschilds'—Main Floor.

Juvenile School Cases



Fibre construction and durable, on steel frame, nicely lined, special at 59c

Rothschilds'—Fifth Floor.

50c Auto-point Pencils Special 23c

No mail or C. O. D. orders. Limit one to a customer.

Rothschilds'—Main Floor.

School Supplies

Lead and Eversharp Leads, medium size box, 5c

$1.50 Guaranteed Waterproof School Bags, 95c

Leatherette Folding Lunch Boxes, 75c value, special, 39c

Companion Sets, large assortment, at greatly reduced prices, up from 19c

Other School Supplies Attractively Priced.

Self Filling Fountain Pens, values, special, $1

Rothschilds'—Main Floor.

Ribbons for School Wear

3,000 yards of new Ribbons of pure silk, for hair bows, sashes, etc., 5 to 6 inches wide, in taffetas, moire, plaids and fancies. In all colors and color combinations. Regularly 65c value, at, yard,

33c

Main Floor.

Boys' $15 Two-Pants School Suits at $9.45

Mostly dark mixtures, splendid wearing qualities and full standard makes; all sizes to 17 years, special, $9.45

Boys' Two-Pants Suits, made from all wool fabrics, snappy styles in all the most popular colors. Coats alpaca lined, trousers lined throughout; watch pockets and taped seams; sizes 8 to 18 years, $14.85



Boys' Wool Novelty Suits, Eton, Middy or Sailor styles, in Cassimeres, Tweeds and Serges, ages 2½ to 8; some have white Pique collars, at $7.85

High School Boys' Suits with two pairs of long trousers; fine all wool fabrics; single or double breasted; sizes 15 to 20 years; very snappy styles, at $33.50

Boys' Knicker Trousers, made from mill ends and short lengths of suitings; sizes 7 to 18 years, $2.45

Rothschilds'—Second Floor.

Boys' School Blouses, only 79c



You may choose from light and dark colored stripes of percale.

All standard makes and every blouse guaranteed to retain color; sizes 6 to 16 years.

Boys' Gray Cotton Waist Union Suits, sizes 2 to 12 years, seconds, values to $1.50, at 73c

23 dozen Boys' Sweaters, in solid colors or combinations colors, sizes 28 to 34, specially priced at $2.98

40 dozen Boys' Flannelette Night Shirts, full standard size necks, sizes 8, 10 and 12 years, at $1.10

Boys' Caps, all wool, colors to blend with suits or overcoats, 98c

Rothschilds'—Second Floor.

Wardrobe Trunks $34.95

Four Styles

Well constructed, veneered body, brass trimmed, extension trolley; full set of hangers for wearing apparel, 4 drawers, one for hat.

24-inch Matting Case, with wooden frame, nicely lined, $2.65

Two-style Trunks, well built, large, roomy and steel bound, steamer or dress trunks, heavy corners, strong lock, spring bolts, nicely lined tray, 32, 36 and 38 in. sizes, at $8.95

24 and 26-inch Fiber Suit Case, on steel frame, lock, catches, linen lined shirt fold, two straps around case, 26 inch, $3.95

18 inch Cowhide Bag, leather lined, with pocket; $10 value, at $7.95

24-inch Matting Suit Case, on steel and wooden frame, nicely lined, at $1.95

14-inch Fiber Matting School Case, on steel frame, nicely lined, 98c; with lock, $1.35

Rothschilds'—Fifth Floor.



Children's School Aprons Priced at 55c



Broken styles and sizes, trimmed with rick rack braid, checks and plain.

Rothschilds'—Third Floor.

Children's School Handkerchiefs

Children's Fancy Handkerchiefs, white and colors, 8c and 10c values, 5c

Children's Handkerchiefs, colored borders and embroidered corners, 3 in box, 75c value, 50c

Rothschilds'—Main Floor.

Children's School Hats



Girls' $2.45 School Hats of Felt, in a variety of shapes and colors; special at $1.45

Children's and Misses' Tams, of velvet and suede-like cloth; good color assortment, $1.45 and 95c

Rothschilds'—Fourth Floor.

Women! You May Buy Summer Union Suits Tomorrow, at 69c

In white only, cotton and lisle thread, band and crocheted top, tight knee or lace trimmed.

Men's $1.25 Muslin Night Shirts, good heavy quality, cut full, plain or trimmed, low neck, 98c

Women's 75c Summer Union Suits, pure white, fine ribbed, tight cuff knee, 49c

Men's 35c Combed Cotton Sox, full seamless, fine gauge, black and colors, perfect quality, special, 25c

Men's $1.50 Athletic Union Suits, made of fine madras and nainsook cloth, no sleeves, knee length, at 98c

Men's $1 Silk and Wool Sox, full seamless, drop stitch, fancy heather mixtures, slight irregulars, pair, 59c

Rothschilds'—Main Floor

Mothers, Attention!

Children's Fall Coats

Priced low at $1.95



Values to $10.00 In broken sizes, all desirable colors and styles.

Children's New Fall Tailored Hats, special for tomorrow at $3.25

Children's School Blouses, trimmed with braid, at $2.25

Rompers, in black sateen, Peggy style, trimmed with bands of red or blue, neatly stitched, at $2.39

Rothschilds'—Third Floor.

Popular Organdy and Net Ruffled Flouncings

At Noteworthy Savings

In white and a great variety of colors. Former values from $2.95 to $3.95 yard, at $1.00

500 yards Filet Lacea, widths 1 to 4½ inches, in edges and insertions; a great variety of different designs to choose from, at, yard, 10c

Rothschilds'—Main Floor.

Morris & Co. California Hams

Faultless Brand, Davis & Co., 6 to 10 lb. average, lb., 16c

Morris & Co. Supreme Bacon, 8 to 10 lb. average, lb., 35c

Morris & Co. Supreme Hams, 12 to 14 lb. average, lb. 32c

Veal Roast, shoulder, lb., 14c; breast, lb.,

Morris & Co.'s Bacon Squares, special brand, pound, 14c

Plate and Navel Corned Beef, our own cure, pound, 10c

12c

Pot Roast, quality beef, lb., 12½c

Rothschilds'—Seventh Floor.

10 Bars Kirk's American Family Soap for 39c

With $2.00 grocery order, sugar, soap, advertised coffee, fruits and vegetable not included.

Van-Camp's Pork and Beans, medium size can, 6 for 75c

Fancy Red Alaska Salmon, 1 lb. tall can, at 35c

California State Brand California Asparagus, No. 1 tall cans, 5 for $1.10

Extra Quality Sweet Relish, 32 oz. Mason jar, 59c

Twelve oz. jar, 29c

Gorton's Ready to Fry Codfish, can, 17c

Original Manitou Natural Sparkling Water, medium size bottles, dozen for $1.75

Welch's Grape Juice, ½ gal. bottle, $1.39; quart, 75c; pint, 40c

California Sardines in mustard sauce, No. 1 oval can, three for 59c

Cal Ora Concentrated California Orange Juice, pint bottle, at 55c

Ground or Whole Pepper, lb., 21c

3 lbs. Extra Fine Ceylon Orange Pekoe Tea, at $1

Argo Gloss Starch, three 1-lb. packages for 25c

Karo Blue Label Syrup, 10 lb. pail, 65c; 5 pound pail, 35c

Kenilworth Striped Tuna Fish, in smoked oil, No. ½ can, 29c

Dr. Price's Baking Powder, 2½ lb. can, 72c

Mazola Oil, gallon can, L.P., ½ gallon 95c; one quart, 55c

Extra Fine Sweet Peas, 5 cans for $1

Pompeian Pure Olive Oil, qt. can, $1.39

Tandem Brand 1921 Pack Raspberry or Strawberry Preserves, 16 oz. Mason jar, 39c

Fremont Improved Red Kidney Beans, No. 2 size cans, 14c

Extra Fine Sweet Sugar Corn, one dozen No. 2 cans, $1.10

Fruits and Vegetables

10 lbs. Finest Large White Idaho Baking Potatoes for 37c

Red Star Virginia Sweet Potatoes, 10 pounds for 55c

California Layer Figs, 5½ oz. package, 3 for 10c

10 lbs. Large Washington Yellow Onions for 37c

Extra Fancy Solid New Cabbage, per pound, 3c

Fresh Cocoanuts, large size, each, 7c

Fine Smoke Perfectos Seed and Havana Cigar, 5 for 25c; box of 25 for $1.00

Velvet Tobacco, fresh stock (none delivered; limit 20 tins); 1¾ ounce tins, 17c val., 10 for 95c

Main Floor.

Rothschilds'—Seventh Floor.

10,000 Yards Fancy Outing Flannel, Priced Low, Yd., 15c

Select assortment of checks, stripes, etc., in assorted colorings.

36-inch Bookfold Dress and Shirting Percales, select range of patterns in lights and darks; yard, 19c

36-inch Fine Longcloth, soft chamois finish; regularly sold at $2.25 bolt; special at $1.59

45x36 Hemmed Pillow Cases, extra quality, linen finished; special, each, 35c

Turkish Towels, good size and weight; fancy colored Jacquard designs; special, each, 39c

70x80 All Wool Homespun Blankets, assorted colors, 4-in. block plaids; $15 grade; pair, $9.85

Bleached Kitchen Crash Toweling, good heavy absorbent quality; neat red striped border, yard, 9c

36-inch Extra Quality Unbleached Muslin, good heavy round thread quality, very desirable for sheets and cases; yard, 12½c

Double Bed Size Hemmed Crocheted Bed Spreads, assorted Marseilles designs; special, each, $2.59

$2.25 Hemstitched Table Cloths, made of extra quality mercerized damask, assorted floral designs; each, $1.85

81x90 Bleached Seamless Sheets, good heavy round thread quality; special, each, $1.25

Rothschilds'—Second Floor.

A Trimmed Hat Special



Newest Fall Hats of black Panne Velvets in all the leading colors, exquisite models; only one of a kind; all hand made and trimmed with the latest novelties; $12 and $15 values; some worth more; $10

Rothschilds'—Fourth Floor.

40 Inch Charmeuse and Satin Majestic, Yard, $2.95

It is seldom that silks of such fine quality are priced so low. The Charmeuse is 40 inches wide in both dull and high finish, black and colors, the Satin Majestic in navy only.

40-in. Canton Crepes in black, navy, seal, white, etc.; regularly at $5; yard, $3.95

Chiffon Velvets in black and colors, 40 inches wide, beautiful quality, yard, $5.95

Crepe de Chines, 40-inch, in black, white, flesh and colors, heavy quality; special, yard, $1.95

33-inch Imported Pongee, in natural color; makes beautiful drapes, dresses, men's shirts, etc.; yard, $1.05

Rothschilds'—Second Floor.

August Furniture Bargains

Just this item alone shows how much cheaper you can buy good furniture at Rothschilds'.

A variety of solid Mahogany and solid Walnut Drop Leaf Tea Wagons, including some like picture, specially priced, $20.95

FURNITURE prices that will interest thrifty shoppers. Only three days left of the great August Furniture Sale, but the values are just as remarkable as those of the opening day.

This small space represents a stock worth a half million dollars. This small space will sell tomorrow $100,000.00 worth of furniture. Will you be one of the number to get the bargains?

Come prepared to pay one-fourth of your buying. No phone or C. O. D. orders. *Rothschilds'—Sixth Floor.*

This Karpen $45.00 Rocker, together with a general assortment of chairs and rockers enough to suit anybody and at a price that every woman in this city can afford. Your choice, $25



Another one-day sensation. An elegant 10-piece dining room suite, which you cannot match for less than $600.00. Finished either in walnut or mahogany. Just like illustration.

8 foot table, 66-inch buffet, 50-inch china cabinet, 42-inch closed server and a set of chairs, upholstered in blue leather; 10 pieces, $295



This suite at this price cannot be broken.

No. 1125 Suite—How would this nice Mahogany Table and Chairs look in your home? You can buy the seven pieces for $145

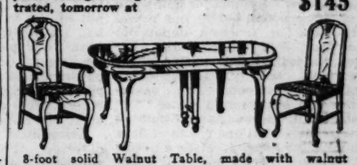


And how would you like to own the buffet for $89.50? And the great big closed Serving Table for $48? And the China Cabinet, cheap at $120, will be included tomorrow with a lot of other cabinets at $49.50.

This well known Queen Anne Jacobean Oak Dining Room Suite of 7 pieces, including a 48 inch table and Karpen chairs. Priced at $125

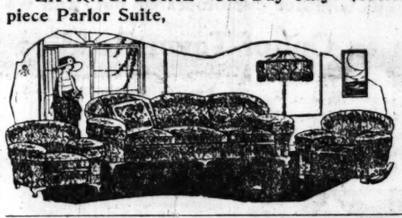


And here is another proof: Solid walnut, seven piece oblong Dining Room Suite, as illustrated, tomorrow at $145



8-foot solid Walnut Table, made with walnut leaves, $20 extra.

EXTRA SPECIAL—One Day Only—$350.00 three-piece Parlor Suite, $195



This massive Turkish 3-piece Living Room Suite, made with spring arms, loose cushions and Webb bottoms construction, upholstered in velour or tapestry; special for Monday, 3 pieces, $195.

The same suite, better covers, finer construction, 3 pieces, $250.

WONDERFUL VALUE

For one day we are going to sell this $300.00 three-piece Overstuffed Parlor Suite, upholstered in beautiful velour and tapestry. Remember — Monday only, $149.50



500.00 two-piece Mohair or Lancaster Silk Velour Living Room Suite, specially priced at $250

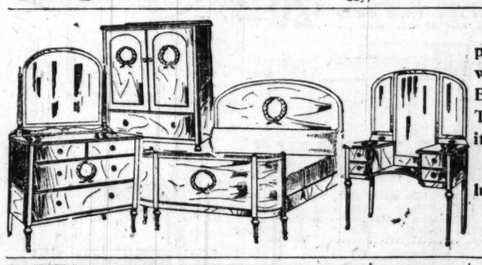


This tremendous Turkish 2-piece overstuffed Living Room Suite, upholstered in high grade mohair or Lancaster silk velour. Rocker to match if desired. For Monday, $250

MADE BY KARPEN BROTHERS

The finest three-piece Cane Parlor Suite ever sold in this store for the price; finished in brown antique mahogany, upholstered in beautiful blue velour—including 4 pillows and a roll. Special for Monday; three pieces, $195





This Bow-end 4-piece, high-grade, well-made Walnut Bedroom Suite. This is a Monday item only.

Four pieces as illustrated, $195

45-inch dust proof walnut Dresser, fine workmanship. One day only, $54.50



Look!!! Look!!! Solid Mahogany Top Gate Leg Table, like picture, 35 by 48 inch top, $18.95



Leather furniture at ridiculous prices. One of a kind. Samples. Quick sale, quick delivery.



One $45.00 Brown Leather Rocker, $19.50

One $34.00 Brown Leather Rocker, $29.50

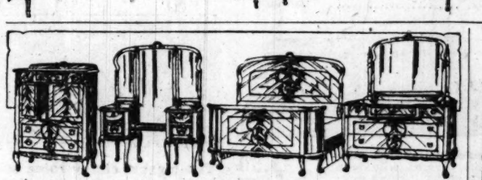
One $25 Wood Frame Rocker for $10.95

One $125 Maroon Karpen Morocco Rocker, tomorrow at $59.50

One $125 Karpen Goat Skin Rocker, $59.50

One $220 Red Morocco Chair for $95.00

One 3 piece Walnut Brown Leather Parlor Suite, $125 value, $69.50



We say without any fear of contradiction that we exhibit for tomorrow the finest Bedroom Suites to be found in any Chicago store for the price. Elegant goods, beautifully made, selling from $650 to $1,000 in other stores. Your choice—four pieces, $475

Let everybody read this item. For several years you have been economizing and have bought table and chairs, but have done without the china cabinet. Tomorrow we offer 100 China Cabinets, assorted styles, walnut or mahogany finish. Same as this illustration. Sold originally for $144. Your choice for tomorrow, positively one day only, and quick delivery, at $49.50



$20.00 Steel Coil Springs, $13.95



For tomorrow only, we offer this heavy double deck Coil Spring, fully guaranteed; a regular $20 value, $13.95

This 72-inch Italian Renaissance Davenport Table,



very substantial, solid mahogany top. Sold formerly for $110, Monday, $49.50

Brass Bed Special for Tomorrow

$45.00 two-inch Post Bed, $23.50



You may select the two-inch continuous post bed with two-inch filling rods, as illustrated, or the same heavy bed in Colonial design. For tomorrow only, $23.50

$60.00 Simmons Brass Bed, $39



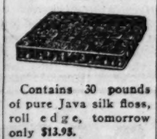
The Simmons Company designed this bed especially for us. It has three-inch outside posts with five-inch caps and all heavy two-inch filling rods finished in ribbon banded satin. Full size or four-foot, tomorrow only, $39

Another Brass Bed Value



This Brass Bed has 3-in. outside posts trimmed with large caps. The four heavy filling rods and the top rods are of 2-inch stock. A regular $50 value, for tomorrow only, $28.50

$29.50 Silk Floss Mattress, $13.95



Contains 30 pounds of pure Java silk floss, roll edge, tomorrow only $13.95.

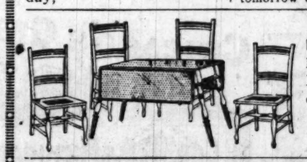
Our regular $22 80-pound Pure Felt Mattress, with four extra rows of side stitching; tomorrow at $12.65

Four-Hour Sale—from 8:30 to 12:30



45 pound All Cotton Mattress, full rolled edge and all regular sizes, regular $9.50 value, $4.25

One of our best Felt Mattresses, weighing 45 pounds, full rolled edge, heavy grade of ticking; regular $14.50 value, tomorrow at $8.95



20 decorated breakfast sets like this picture. Five pieces for quick delivery, $33.50

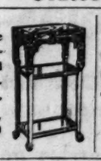


60-inch Queen Anne davenport table; neat design and nicely made; best you ever saw for the price, $25



McDougall $14.95 white enamel porcelain top kitchen table, $8.95

Japanese tables, tabourets and pedestals. Extra Spec., $19.95



This $4.00 kitchen chair, Monday only, $1.65

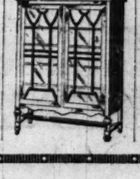


For the first 16 customers calling for this 4-piece American Walnut or Mahogany Bedroom Suite with a bow-end Bed.

Tomorrow morning, 4 pieces, $125.00



A variety of $110 bookcases, assorted designs and sizes. Your choice, $48.50



We have assembled a variety of odd chairs and rockers, overstuffed designs, in velour and tapestry and can say to you that some of these pieces are worth as high as $110. Your choice tomorrow, $50



20 sample full size double day beds, including some of the Pullman pattern, like illustration. All for quick sale, to be delivered at once to make room. Your choice, $59.50



Mattresses for Army Cots



Our $5.00 Box Mattresses, $2.95

$6.50 Box Mattresses, $4.75

$8.50 Box Mattresses, rolled edge, $6.50

SAVINGS ON WALL PAPER

Matched Combination Papers for and halls (sold only with borders); 16½c grade, roll, 5½c

Bedroom Papers striped and all-floral effects; sold without borders; 25c grade, roll, 12½c

Genuine Washable Varnished Tile Papers for kitchen and bathroom, block and tile patterns, matched with bands; 65c grade, roll, 32c

Rothschilds'—Fifth Floor.

Epongee Sport Blouses $3.95

Worth $6.75, at



You must see these dainty blouses to really appreciate them. They are shown in the season's sport shades, in overblouse and tie-on models. Made with three-quarter sleeves and embroidered in wool. Some have patch pockets. Sizes 36 to 46.

Rothschilds'—Fourth Floor.

THE TRIBUNE COOK BOOK

By Jane Eddington.

All recipes have been scientifically tested by Miss Eddington with current market materials and are indorsed by her.

This department appears every day in The Daily Tribune.

PASTRIES.

IT requires generalship to make puff paste. You get your materials together, then let them stand and cool their toes. You mass them, and you string them out, and then you repeat, while sometimes they march [are rolled] away from you so that you observe their profiles.

Is it easy for men to keep step, and in a perfectly straight line? Perfectly easy, after they are trained to it, but watch them before they are. They skew off and skew in, and are now ragged at the edges, and now hooped in the middle. That is what happens to pastry when the amateur tries to roll it, and keep it at the same time a perfect square. To keep it so is what is necessary in making puff paste, and there are six rollings to be made if you would have a pastry that will make a fine deep hole of a shallow one, as it is baked for patty shells (pâtés).

Working Pastes.

The slight but perfect working is the greatest business in making any pastry, whether it is a simple one for pie crusts, tarts, cookies, ornamental cuts for garnishing meat pies or plain meat, or what not. The penalty, or one of them, for imperfect work is an uneven surface, a patty with a slanting top, a pie top with humps, and so forth.

Baking Puff Paste.

The cook books, nearly all, tell us that the baking of puff paste is as important as the rolling. Mary Ronald says: "The oven must be very hot, with the greatest heat at the bottom, so that the paste may rise before it begins to brown; therefore, put it in the bottom of the oven and lay a paper on the shelf for a few minutes. Do not open the door for the first five minutes. It is essential to have the oven extremely hot. It must not, however, scorch the paste."

Miss Farmer says that while it is rising it is often necessary to decrease the heat of the hot oven and to turn the pan. Then she says: "When it has risen its full height, slip a pan under the sheet on which paste is baking to prevent burning on the bottom. Puff paste should be baked on a tin sheet covered with a double thickness of brown paper, or a dripping pan can be used lined with brown paper."

Formulas.

Miss Farmer's formula for puff paste reads: "One pound butter, one pound pastry flour or fourteen ounces of bread flour, cold water." For her recipe, headed "quick puff pastry," the formula reads: "One cup bread flour, one tablespoon lard, seven-eighths cup butter, cold water."

Item No. 1, in the great Escoffier's recipe, reads: "Sift one pound of flour on to the mixing board. Make a hollow in it, and put therein one-third ounce of table salt and about one-half pint of cold water, and mix without kneading. Mass the paste together, and let it rest for twenty minutes, that it may lose its elasticity, which will be all the more pronounced for its having been very much worked. It is to avoid this elasticity, therefore, that the mixing of the puff paste should be effected with the smallest amount of kneading possible."

Condition of the Ingredients.

After his description of how to manipulate puff paste, for which operation we may make long preparation, in order to know what we are really about when we get to work, Escoffier has:

"Remarks relative to puff paste: Good puff paste should be buttered to the extent of one pound per one and a half pounds—that is, one pound of butter for every one pound of flour mixed with one-half pint of water. The consistence of the paste and the butter should be exactly the same, if they are to be evenly mixed; the butter ought, therefore, to be softened—more particularly in winter.

"In preparing puff paste, remember to put it in a cool place while it is resting; but never directly upon ice, for though the ice would not affect the paste it might seriously affect the butter.

"It would harden it to the extent of preventing its perfect mixture with the mass, and lumps would form. Puff paste should be rolled out regularly, with the view of thoroughly distributing the butter throughout the preparation, and thus insuring its uniform rising.

"Puff paste should not be worked too speedily, for, if it be so worked, it will be found to acquire an elasticity which not only makes it difficult to cut up but also tends to make it shrink in the baking."

Escoffier's Method.

From my own experience I should say that slightly softening the butter was a good plan, but Mary Ronald works the butter, then puts it on ice, uses ice water, chills paste, and so forth, as do many other makers of puff paste. On the making of pastes Mrs. Rorer says: "Have everything, including yourself, cool." If there is any secret to success outside of skill perhaps that is what it is, an unflurried approach to what I consider far from an easy bit of work.

Spread the prepared paste on a flour dusted board, in the shape of an even galette [cake]. Spread thereon one pound of softened butter, without completely covering the paste; draw the edges of the paste toward the center, in such wise as to inclose the butter completely and to form a square thickness of paste.

Leave to rest for a further ten minutes, and then begin the working of the paste, rolling it out to the length of one and one-half feet and keeping it one inch thick. Fold this layer over thrice, and press upon it with the roller so as to join the superimposed layers. The whole of this operation constitutes one turn.

"Begin another turn immediately, turning the paste the reverse way, and folding it as before. Set it to rest in the cool for eight or ten minutes, and then effect two more turns.

"Ten minutes after the last two turns—there should be six in all—the puff paste is ready to be cut up and used."

Mary Ronald's Third Point.

In her second point Mary Ronald says that it is impossible to tell how much water to use. She also gives a direction that might lead the amateur to work the paste too much. And here is her point three: "Sprinkle the slab lightly with flour. Roll the cold paste into a square piece; place the cold butter in the center, and fold the paste over it, first from the sides, and then the ends, keeping the shape square, and folding so that the butter is completely incased, and cannot escape from the folds when rolled. This must be absolutely guarded against at all times, and can be prevented if the paste is rolled evenly and folded properly."

Turn the folded side down, and with the rolling pin roll it lightly away from you into a long, narrow strip, keeping it as even as possible. Fold it over, making three even layers of paste. This is called "giving it one turn"; then roll the folded strip again and fold as before.

This must be repeated until it has had six turns, which is as many as it should receive to give it its greatest lightness. After each turn, if it shows signs of softening, otherwise after each two turns, wrap the paste in a napkin, and place it in a pan, which should be placed between two other pans containing cracked ice, and let it remain there twenty or thirty minutes.

Great care must be used in rolling the paste to keep the edges even, so that the layers will be even, and to roll lightly and away from you, so as not to break the air bubbles which give the lightness to the paste. The rolling is made easier by lightly pounding as well as rolling the paste. After each folding press the edges gently with the rolling pin to shut in the air, and turn the paste so as to roll it in a different direction.

The paste should slip on the slab. If it does not, it sticks, and must be put on the ice at once. When it has had six turns, cut it into the desired forms, and place it again on the ice for twenty to thirty minutes before putting it in the oven. The trimmings, put together and rolled, make a good bottom crust for tart bands, or a top crust for mince pie.

Every little while I get requests for a recipe. It is expensive. It is unwholesome, even at its best, when it melts on the tongue. The obese, who seem to like it best, might as well sign a Faustlike death warrant as to eat it, a warrant which will be presented before they have seen a reasonable number of years of life, though, as in all eating wrongs, the influence is insidious.

Perhaps it is because puff paste represents the fanciest cooking of its kind that people want to make it. Or there may be no definable reason. They just do. But a conscientious person, I believe, who is not in constant practice in making this fancy thing would naturally like to escape the responsibility as well as the work of telling anybody very often how to do it, as I have escaped above.

A Simple Sour Cream Paste.

One-half cup of sugar, one-half cup of thick sour cream or home made cream cheese, one-half teaspoon salt, one cup or a little more of flour, in which sift one-half (scant) teaspoon of soda, and flavor. Beat the cream and blend it thoroughly with the sugar and salt, and then work the flour, sifted two or three times, into it, a part at a time. When stiff enough to roll pour out on to a floured board, gather together quickly into a compact ball, flatten and lengthen a bit, divide into three parts, and roll out each part into as thin a sheet as possible before cutting it into forms. While one part is being rolled put the rest to chill. This simple paste may be manipulated so as to give the cook much experience helpful in harder tasks.

One part of this may be cut into little rounds, sprinkled with sugar, and baked for twelve minutes in a medium hot oven. Always be careful not to allow these wafers to stay in after they begin to brown; for, being so thin, they darken all through too quickly. Use a spatula to lift, and place them on the bottom of an inverted tin. Remove the trimmings before lifting each piece. Notice how much more likely the first part rolled out and cooked without chilling is to have little folds than is the rest.

One part of this may be cut out in little rounds and pressed on to the bottom of little individual pie tins and baked. These, when baked, may be used for various desserts. For instance, a peach may be cut fine into the shell and sugared, then whipped cream mounted on it. This makes a pretty dessert, and the crust will taste something like, yet better than, an ice cream cone, or a "gauffre," and, if rolled out thin enough, will look like these as well. That is the task, the rolling it thin! You may try to grind it into the board. Wrong!

Practical and Fancy Needlework

By Clotilde

CROCHETED DRESSER SCARF.

THIS handsome scarf is appropriate for a dresser, serving table, or sideboard, and is delightful work to make.

The materials required are ten balls of crochet cotton, size 70, white.

To crochet, chain 87 for 28 meshes, working first double chain in fourth stitch from the hook. Work back and forth according to the diagram.



[Courtesy Star Needlework Journal, New York.]

Answers to Sewing Queries.

MRS. W. H. R.: I am glad you like the ribbon alphabet. If you will write to the circulation department, inclosing 10 cents for each copy, the papers you wish will be forwarded to you.

* *

MRS. G. L. K.: There are no patterns for the Fashion's Blue Book pictures.

MRS. M. K.: I have mailed you a letter, telling you the meaning of the abbreviations used in the cap directions, and hope the work will be clear to you.

DRY CLEANING AT HOME

by Alma Harding

ALPHABETICAL TABLE OF SPOT REMOVERS.

This is the eighteenth article of a series giving instructions in dry cleaning, fine laundry work, bleaching, and dyeing.

IT is a common belief that shine on woolen garments is the result of wear. Often it is only the result of rubbing particles of dirt into the fiber and polishing it. To remove, mix one-eighth ounce of alum into one quart of water and brush the coat with a stiff brush dipped in the mixture.

Shoes.

If shoes seem to give no satisfaction when cleaned with ordinary polish, clean again and again with carbontetrachloride or benzine until every bit of dirt has been removed. When quite dry from the benzine, apply a good polish several times, rubbing well after each application. The shoes will be like new, but polish will have to be applied at least five times.

Suede Shoes.

They may be brightened by rubbing gently with pumice or sand paper.

White Kid Shoes.

Brush with a benzine soap solution, taking care not to touch the soles; rinse with a sponge dipped in benzine and sprinkle with plaster of paris or flour to absorb all the moisture. Rub with a white cloth from time to time in drying and dry in a cool place. Many people have equal success with wet cleaning kid shoes, using water instead of benzine in the directions given above.

White Buckskin Shoes.

If they are exceedingly dirty or if grease spots show obstinately through the white paste you apply, take a small brush and scrub the shoes thoroughly with soap and cold water, rinsing from time to time with fresh water on the brush. Try not to let the leather get any wetter than necessary, so the color of the lining won't come through. When quite clean, dry as much as possible with soft cloths, apply your regular whiting, and put in a moderate temperature to dry with shoe trees in, to keep them in shape.

Infants' Colored Kid Shoes.

Soak a cloth in sweet milk slightly warmed, then soap it on pure white soap, and sponge on the slippers. Wipe off with a dampened flannel and dry carefully. They will have nearly their original polish.

Shoe Polish.

Shoe polish is usually made up of color plus a soluble oil. So, first take out the oil with carbontetrachloride, and if the stain remains it may be bleached with eau de Javelle or peroxide on cotton—and with permanganate of potassium on wool.

Silks.

Silks, such as rep, satin, damask, velvet, brocade, etc., are hurt by the action of even dilute potash or soda lye. They are also hurt by boiling in soap solutions. Warm dilute acids also hurt silks, but cold dilute acids may be used, and acetic acid, far from hurting silk, brightens the luster. No acid of any kind should be used on black silk, as it will rust it. To clean silk use only a sponge or soft brush, as a dull spot results from rubbing. Spots in dark colored silks usually yield to plain distilled water. Light colored silks are difficult, since rings form and the silk loses luster where the spot has been attacked. In using water on these silks work from the wrong side.

Silk Dresses.

These are usually not dirty enough to need a benzine soap solution. When the individual spots have been removed, a benzine rinse is enough.

Soot.

Carbontetrachloride will remove soot stains. To take them from a rug, sprinkle liberally with salt and sweep thoroughly. This usually removes most of the stains.

Soup.

Soup stains in which there is much grease may be sponged with hot water to which soda, borax, or ammonia has been added. This for cotton goods. Use benzine on silks and wool.

Sponges.

To sweeten and bleach sponges, squeeze over them the juice of a lemon. Then cut the rind in small pieces and pour over the whole boiling water. Leave twenty-four hours and then rinse thoroughly.

[Continued next Sunday.]

Distress after Eating

may follow eating your favorite foods.

To relieve this condition promptly try one or two

STUART'S Dyspepsia Tablets after each meal.

They neutralize the acid stomach, giving the alkaline effect, the same as when in normal working order.

These tablets are sold in every drug store in the U. S. and Canada at 60c a box. Known to a host of people for 25 years as the one thing needful in an attack of indigestion.

1921 Is Rewarding Fighters

SEMDAC
LIQUID GLOSS

Gathers Dust Without Scattering It

Dust carries germs. Few bacteria can survive where Semdac is applied, as it gathers the dust while polishing, and produces a finish that leaves little for dirt to cling to.

Get a Can from Your Dealer Today!

Standard Oil Co., (Indiana) 910 S. Michigan Ave., Chicago

8567

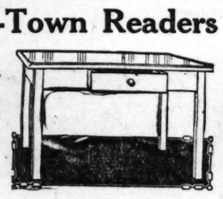
Planning an Artistic Home



To plan an artistic home requires something more than just buying a whole houseful of nice furniture. It demands skill in selection and long years of experience in fitting out homes. To be able to pick just the right pieces to harmonize with the color schemes of your different rooms is an art that cannot be acquired in a day. In this particular department of home furnishings, the GENERAL can render you valuable assistance. We have, for your service, men whose lives have been spent in the furniture business and whose judgment, in the matter of correct furnishings for the home, is unquestionable. This service is free to all, whether customers or not, and we ask that you take advantage of it at all times.

Notice to Out-of-Town Readers

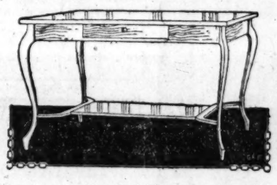
Mail orders accepted for only such items as are shown in our regular newspaper advertisements. Write our advertising department at 6155 S. Halsted St. for full particulars.



Kitchen table with nickeloid top; white enamel base and single cutlery drawer. On sale at $7.50



Living room chair; oak or mahogany finish; upholstered in genuine guaranteed Spanish leather, at $19.75



Queen Anne library table; very attractive pattern; comes in oak or mahogany finish; convenient drawer for stationery; also magazine shelf.. $16.65



Oak or mahogany finished living room rocker; upholstered in genuine guaranteed Spanish leather, $19.75

We Will Soon Open Another Beautiful Store

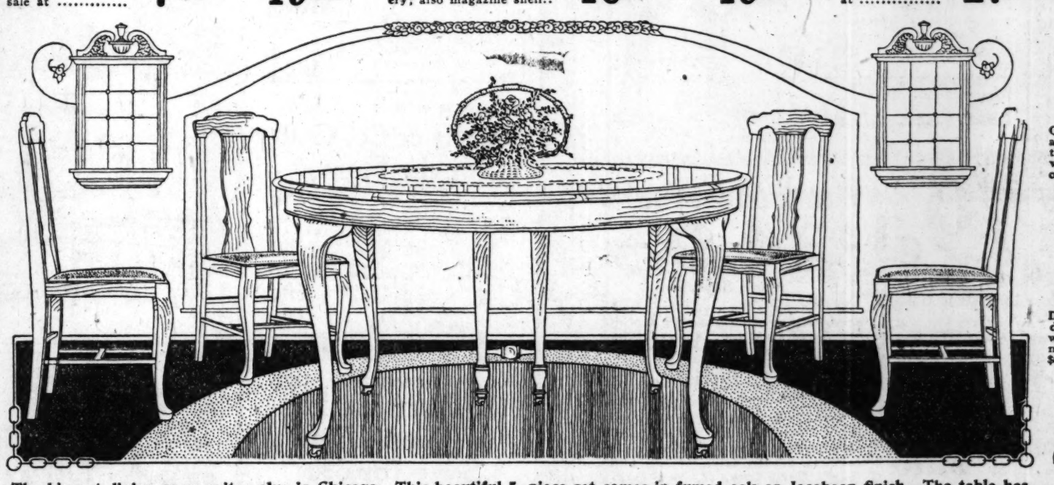
At 2947-49 Milwaukee Ave. This wonderful new store will be the beauty spot of the Northwest Side and a monument to the General Furniture Co.'s untiring efforts to serve its patrons.

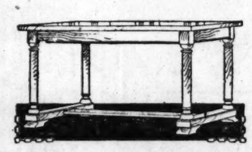


William and Mary extension table; 48-inch top; extends to six feet; fumed or Jacobean finish. On sale at $27.75



Genuine red cedar chests; hand rubbed and hand polished; plain or copper trimmed; 45-inch size. Priced during this sale at $20.95

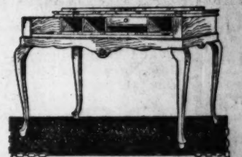




Piano bench in either oak, walnut or mahogany finish; colonial design; large size; beautifully finished. Sale price. $14.50



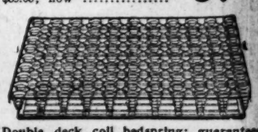
Genuine cotton felt mattress; covered with high grade striped ticking carefully quilted $12.50



Queen Anne Spinet desk; brown mahogany finish; very attractive pattern; regular $65.00 value. On sale now at only $29.75



Davenport library table; beautiful period design; comes in either walnut or dark brown mahogany finish; regular $65.00; now $37.50



Double deck coil bedspring; guaranteed for twenty-five years; comes in battleship gray enamel finish. On sale now at $16.50



Heavy oak duofold with sagless springs; takes any ordinary mattress; upholstered in mule skin; makes a comfortable full size bed $59.50



4-burner gas range with large broiler and high oven; sheet metal splasher; nickel trim'd $57.50



Comfortable reed chair in dark blue or brown finish with cretonne lined seat and back $16.75



Attractive reed fernery with large galvanized fern tray; old ivory or frosted blue finish. On sale at $9.75



Reed center table in brown or blue finish; round top and round magazine shelf. On sale at..... $12.75

9 Big Stores



Stroller with adjustable hood and foot rest; all steel gear; steel wheels with one-half inch rubber tires; neatly upholstered. On sale at $21.50

Credit To All



Reed Chaise lounge; dark blue or frosted brown finish; cretonne lined back and heavy cretonne padded seat; regular $49.00 value; now..... $37.50



Open Thurs. and Sat. Evenings

Beautiful period dresser with five roomy drawers; mounted with plate mirror; comes in either walnut or mahogany finish; regular $85.00 value, $67.50

CHICAGO'S GREATEST CHAIN OF FURNITURE STORES EST'D 1892

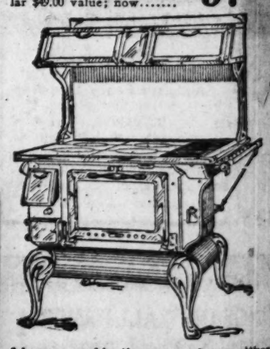
SHOP AT OUR NEAREST STORE

COR. 112th & MICHIGAN AVE.
COR. BLUE ISLAND AVE. & 18th ST.
3910-12-14 W. 26th ST.
9121 COMMERCIAL AVE.

GENERAL FURNITURE CO.
6155-57-59 S. HALSTED ST.

COR. 92nd & HOUSTON AVE.
2934-36 MILWAUKEE AVE.
4612-18 WENTWORTH AVE.
2348-54 W. NORTH AVE.

Largest Retail Furniture Dealers in Chicago



3-burner combination range; burns either coal or gas; heavily nickeled; backed by our personal guarantee; complete with warming closet $89.25

WITHOUT SERVICE NO ARTICLE IS A GOOD VALUE

We guarantee every home-need we sell—we know our merchandise is well made. We encourage the most careful comparison of price considering quality.

OPEN AN EXTENDED ACCOUNT



Dresser .....$57 Bed .....$46 Chest $39

The finish of this suite is truly beautiful—the cabinet work is of that quality that warrants our guarantee. Each piece veneered with selected walnut, making them particularly attractive.

Special Display

"SUPERBA HIGH-PILE" RUGS

$54



Long, thick, closely woven rugs of truly superb quality, in a variety of conventional, medallion, and Oriental patterns. These rugs have been specially priced for this sale in our effort to make them a very attractive value.

Exceptionally Heavy

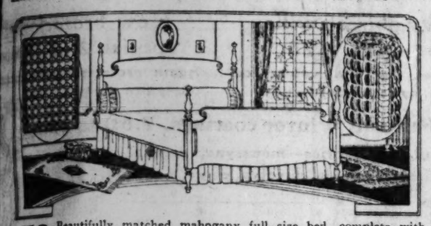
FRINGED VELVET RUGS

$39

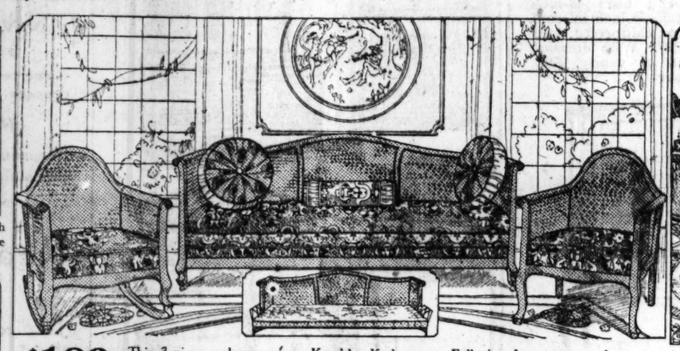
Although these rugs are classed as velvets, do not confuse them with the very short pile, loosely woven grade. These rugs possess that quality which assures you of long service. Woven in a variety of patterns and color combinations.



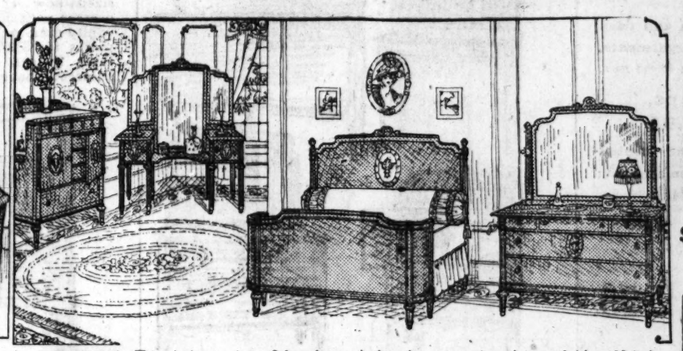
$98 Seven-piece William and Mary set. Table has 48-inch top—complete with 6 cane panel back blue leather slip seat chairs. Finished in Jacobean oak.



$59 Beautifully matched mahogany full size bed, complete with heavy coil spring and 45-pound felt mattress. Bed alone worth as much as we ask for outfit.



$189 This 3-piece mahogany-cane Kroehler Kodav set. Full size davenport can be converted into a full size bed with separate bed spring. Chair and rocker proportionately large. Excellent upholstery—covered with velour.



$395 This 4-piece suite. Selected, matched mahogany antique brown finish. 30-inch dresser, bow end bed, vanity dresser and chiffonette. Mahogany interiors, dustproof construction assures perfect satisfaction.



$189 For this 3-piece pillow arm suite. Davenport full size, chair and rocker proportionately large. Spring construction throughout. Covered with tapestry.



$28.10 Wing chair or rocker, mahogany finished frame, covered with tapestry.

$42.75 Solid mahogany top davenport table, 60-inch size. Italian design.

$19.25 Mahogany cane chair or rocker, excellent design, perfect finish.



Bed $28.75
Chest $39.50
Dresser $49.75
Table $38.50

Adam design, excellent construction, mahogany finish. All mirrors are plate glass quality. This suite is an extraordinary value at the price asked.



$48 Solid mahogany day bed with shaped cane panel ends and complete with specially upholstered box spring. The chair and rocker to match, specially priced at $24.50 each.

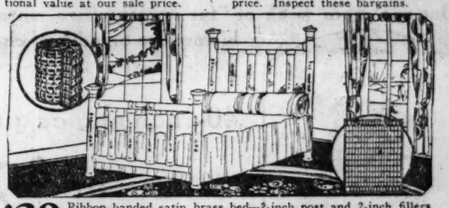


$48.75 Large size William and Mary, Jacobean finish china cabinet. Priced regluar $79.50. An exceptional value at our sale price.

$79 William and Mary buffet, Jacobean finish, excellent construction. Priced regularly much more than our Monday Sale price. Inspect these bargains.



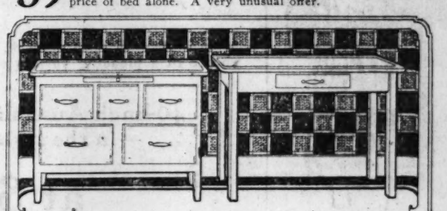
$29.60 Library tables, your choice. Beautifully finished, brown mahogany tops, shaped molded tops in Queen Anne, Louis XVI., and William and Mary designs. These tables are exceptional values.



$39 Ribbon banded satin brass bed—2-inch post and 2-inch fillers, complete with steel spring and 45-pound felt mattress—at the price of bed alone. A very unusual offer.



$79 5-piece set. Queen Anne table has 48-inch solid walnut top—4 chairs have blue leather seats. A very unusual value at our price. Inspect it.

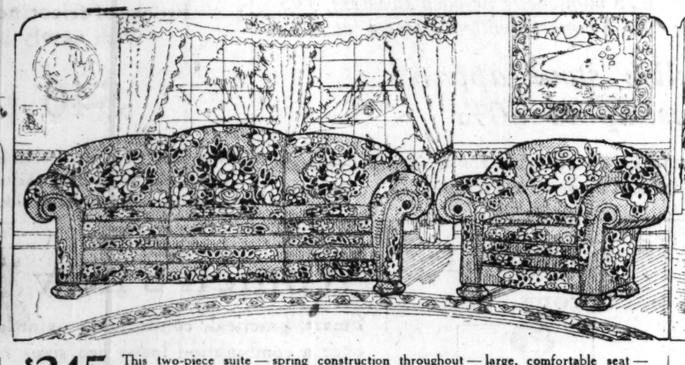


$27.60 White enameled kitchen cabinet base, porcelain top, many drawers and bins.

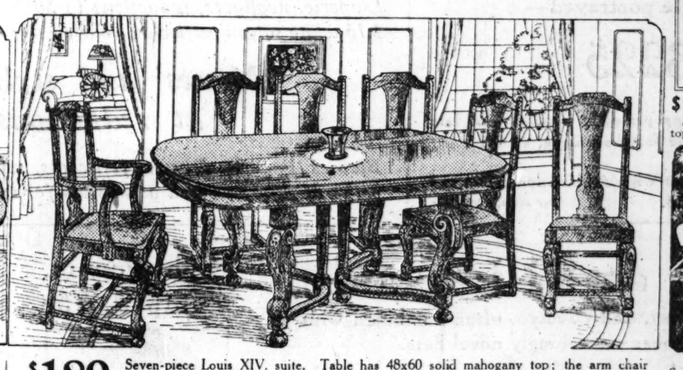
$7.95 White porcelain top kitchen table, white enamel frame and legs.



$19.80 Simmons steel bed outfit. Continuous post bed, all steel spring and heavy combination mattress. A very good value at our price.



$245 This two-piece suite—spring construction throughout—large, comfortable seat—broad roll arms. Covered with tapestry, trimmed with velour. The quality of construction and materials in this suite warrants a guarantee of service.



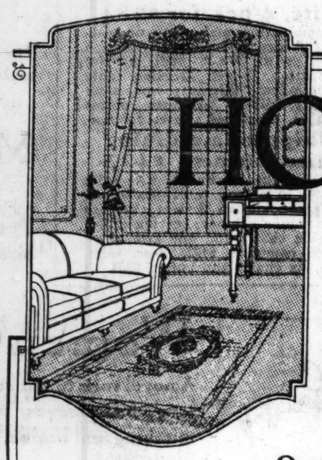
$189 Seven-piece Louis XIV. suite. Table has 48x60 solid mahogany top; the arm chair and 5 side chairs match table in detail of design and are fitted with slip seats. We encourage your inspection.



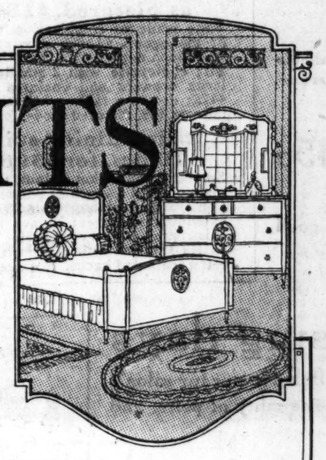
$5.95 Solid oak, broad back and seat rocker. Is priced very low.

$26.85 This Simmons double day bed complete with pure felt mattress.

$17.45 Large rocker, allover upholstered with imitation leather.



Spiegel's HOME OUTFITS



TRULY—

WE ARE THE HOME OF HOME-OUTFITS

BECAUSE

We have given more thought to the complete furnishing of a home than any other portion of our business, and have trained our salesmen to be able to give expert advice if requested.

BECAUSE

We realize that a home is a permanent investment, and with that thought constantly before us, display only that quality of home-needs that can be guaranteed.

BECAUSE

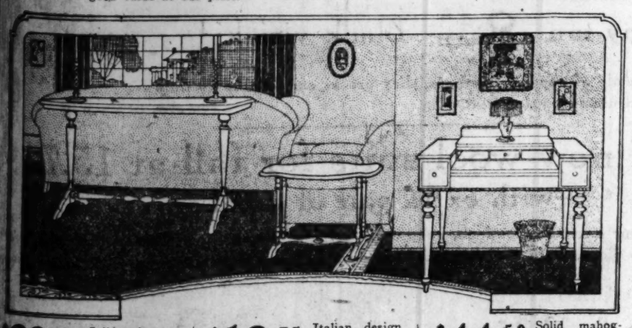
Our furniture and rugs are always priced as low as possible consistent with their excellence in quality.

Open An Extended Account

When making your selection arrangements can be made to open an extended account which does not limit the period in which you must close your account to 30, 60 or 90 days. Rather our account system grants you the privilege of paying for your purchase by monthly remittances in convenient amounts over any satisfactory period. No interest charged.

We Encourage Your Inspection

Our displays in every department are well chosen as to design and finish, and graded in price from the least expensive to the pretentious art period pieces. But regardless of price every article we sell is guaranteed to give satisfactory service. Go to our store nearest your home—inspect our home needs—then judge for yourself.



$29.85 Solid walnut or mahogany 48-in. top davenport tables; beautifully finished. Well made.

$13.75 Italian design end table of exceptional merit. Beautiful antique finish.

$44.50 Solid mahogany top, spinet desk. Exactly as illustrated. A superior value.

ODD SERVING TABLES
$18.95
All period styles in oak, mahogany or walnut. Your choice.

SEWING CABINETS
$12.95
Spacious side bins; 3 drawers, fitted with notion tray; mahogany finish.

WROUGHT IRON SMOKERS' STAND
$9.75
Hand made—hand decorated.

5-PIECE BREAKFAST SET
$59
Solid mahogany, 45-inch top gate-leg table and 4 matched cane seat chairs. Priced to sell limited stock quickly.

GATE-LEG TABLE
$29.25
Brown mahogany finish; 8 legs; 54-inch top. As large as most dining room tables.

100-PIECE DINNER SET
$18.95
12 each of the most important pieces. Imported DeKalb. Attractive design.

Solid Mahogany WINDSOR CHAIRS OR ROCKERS
$24.25

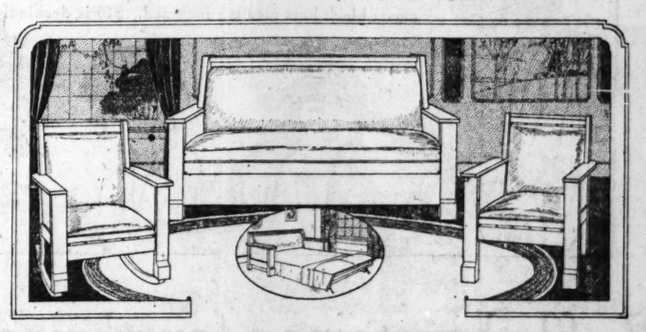
END TABLE
$5.95
Genuine mahogany top, turned legs, perfectly finished.

CANE ROCKER
$28.25
Solid mahogany cane chair or rocker. Priced 25 per cent less than regular.

SOLID MAHOGANY LAMP BASES
$19.65
Fully wired, 2 sockets; worth $35 to $45. Your choice.

FIBER REED ROCKERS
$16.45
Blue enamel finish, spring bottom seat, upholstered with art cretonne.

CONSOLE TABLE AND MIRROR
$59
Large mirror; 30-inch table; genuine mahogany. Choice of two designs.



$69 3-piece Kroehler Kodav set. Mahogany finished frame, covered with durable imitation leather. One operation converts Kodav into full size bed. An ideal set for the small apartment.

Downtown Store—
115 South Wabash Avenue
Near Monroe Street
OPEN Saturday Evening Only

South Side Store—
Ashland Ave. and 48th St.
Northwest Corner
OPEN Thursday and Saturday Eves.

Spiegel's HOUSE FURNISHING CO.

Northwest Side Store—
2023-35 Milwaukee Avenue
Near Armitage
OPEN Thursday and Saturday Eves.

South Chicago Store—
9133-35 Commercial Avenue
Near Ninety-first Street
OPEN Wednesday and Saturday Eves.

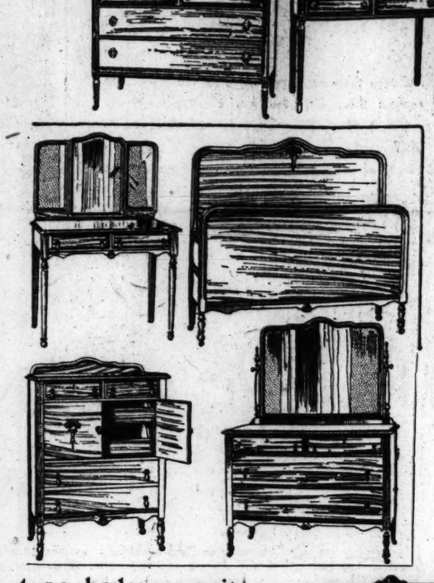
At Mandel Brothers': Grand Rapids furniture at record savings

The John D. Raab Co. of Grand Rapids, noted nationally for years for the high grade furniture it consistently produced, now is retiring from business. The purchasers of the business have sold us its entire stock on hand of dining and bedroom suites in 1921 designs, 60% below 1920's prices. In consequence, you now can secure at $20 furniture such as sold last year for $50; and other pieces and suites in proportion. Moreover, we round out the August sale by disposing of other special purchases, besides suites and pieces from our own stock, at half 1920's prices.



Bedroom suite, $307

Louis XVI. design, of combination walnut or mahogany; full sized bow end bed; 48-inch dresser with 30x38-inch mirror; vanity dresser; chifforette; four pieces for $307. With dressing table instead of vanity, $281. Pictured above.



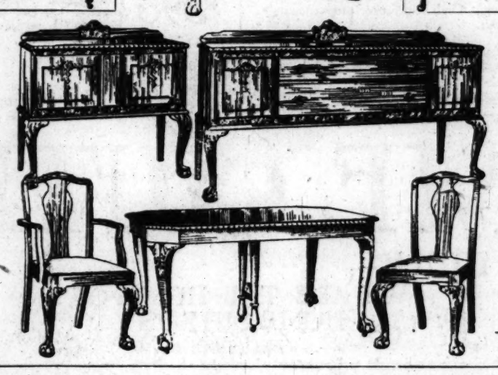
4-pc. bedroom suite, as pictured, $189

Suite made of combination walnut or mahogany, 54-inch dresser with 28x34-inch mirror, 65.50; full size bed, $41; chifforette with 2 small and 2 large drawers and enclosed trays, 44.25; dressing table with triplicate mirrors, $39. Pictured above. *7th floor.*



Queen Anne bedroom suite, 4 pcs. for $284

Of combination mahogany or walnut; full size bow end bed; 48-inch dresser with 30x38-inch mirror; chifforette. 38-inch dressing table with triplicate mirrors; 4-pc. suite complete, $284. Separate pieces available. Sketched above. *7th floor.*



Italian dining suite, 10 pcs. for $398

Suite of combination walnut, finished plain or with a touch of polychrome. Consisting of oblong table 48x60-in., extending to 8 feet; 72-inch buffet; china cabinet; serving table; 5 side chairs and one arm chair with tapestry seats and backs. Not sketched.

Chippendale dining suite, 10 pcs., $492

New terrechrome finish. The suite consists of oblong table, 46x60-inch top extending to 8 feet; 66-inch buffet; china cabinet; serving table; five side chairs and one arm chair, 10 pcs. complete, $492. 8-pc. suite, table, six chairs and buffet, $334.

10,000 yards new crepe silks
—heavy crepe de chine, 2.95

Extra weight, supple canton weave, with pebbly surface—vogue for early autumn gowns; in popular black, high opera shades, street and afternoon colors, soft evening tints, white, flesh; 40-inch; regularly 3.50.

40-inch high grade crepe de chine at 1.95

Favored for street, afternoon or evening wear; medium and dark tones for outer garments, soft evening tones for undergarments, new colors, black, ivory, flesh. *Daylight silk section, second floor.*

Satin crepe, 40-inch, 3.50
Just off the looms, for autumn gowns; in black, street colors, high tones and soft shades.

Canton crepe, 40-inch, 3.95
Heavy quality—and canton crepe is now at fashion's height; street shades, and black.

40-inch imported black chiffon velvet, 4.95

Silk envelope chemise, 2.25
—one-third underpriced

Glove silk chemise—the balance of a maker's stock—and the last that will be made in this style.

Daintily trimmed with lace
around the bottom and with wide lace at the bodice top; available in pink only, and in sizes 36 to 42. *Knit underwear section, third floor.*

Playing cards now 35c, 45c
—odds and ends, reduced

"Jumbo" indexes, pinochle and regular decks of good quality. A few of the decks are initialed. *First floor.*

Navy French serge, 2.45
—all-wool, 52 inches wide

—one of the finest grades on the market—recently sold for 5.50 the yard. Wanted navies only.

54-inch jersey cloths for fall at 2.50

—closely knitted, perfectly finished, and in all the new fall shades and sports colors. Many fall suits will be of jersey.

Navy poiret twills, 54-inch, 4.25
—correct for fall suits or dresses, and unusual values.

New broadcloths, special, 2.65, 3.85
Again preferred for suits and one-piece dresses. New colors.

Fall and winter coatings, 7.50 to 18.50
Beautiful pile fabrics—moussyne, gercha, panvelaine, valdyn, cachemireine, armida, duvetyn, evora, marvella. *Second floor.*

Real Irish hand-made laces
—5,000 yards at half

Just received from Ireland, crocheted every inch by hand and opportunely priced, these laces are certain to sell fast—so shop early Monday. Prices:

2.75, 3.95, 4.95, up to 13.75

The collection includes the heaviest crochet, so demanded for making inter-waists and vests. Priced according to width. *First floor.*

Men's Irish linen kerchiefs
—5,000, special at 25c

Pure linen handkerchiefs of extra good quality—in full size and with ¼-inch hems, neatly hemstitched. *First floor.*

August fur sale's closing days

But one more week of "fur opportunities" unparalleled in our fur salon's history for breadth of choice, quality of pelts, and flawlessness of furrier-craft.



40-inch choice quality nutria coats at $215

In the new lines, with long shawl collar and deep cuffs; choice of a pleasing variety of fancy silk linings.

40-inch Australian opossum coats —in the style portrayed— at $225

Select Jap mink coat—skins perfectly matched—in late mode, with belt; August sale feature unique, at $310.

Distinctive Hudson seal coats with combination collar and cuffs of skunk or beaver; August sale special, at $415. *Fur salon, fifth floor.*

Third floor clearance
—season's end—savings to 60%

Highly desirable merchandise greatly reduced in this season-end clearance sale.

Handmade blouses
3.95 and $5 batiste blouses, now 2.95
$5, 6.75 voile blouses, hand emb'd, 3.95
7.50, 8.75 voile blouses, hand emb'd, $5

House dresses
5.00 and 6.75 voile dresses now 3.95
6.75 gingham dresses reduced to 5.00
3.95 crepe sleeveless dresses at 2.95

Lingerie and negligees
3.95 one-piece crepe pajamas at 1.25
Lingerie, negligees, reductions to 50%
1.15 white sateen petticoats, paneled, 68c

Sweaters and knitwear
$5 and 6.95 slipovers and sweaters, 1.95
8.75 mignonette tie-back sweaters, 3.95
18.75 smart knitted dresses at 8.95

Misses' and stylish stout apparel at reductions up to 50%

Blouses, lingerie, dresses, petticoats, smocks, etc., in sizes for misses and women petite of figure as well as in sizes for women of generous build. Third floor.

Women's, misses' day frocks

A novel turn to the smart slim line and coat effect is given by the use of long, full sleeves, lower waist lines, embroidery, stitching and braids. *Fourth floor.*



Style sketched is in twill at $95

—and ornate with silken embroidery, moire taffeta sash and vestee. $95 for frocks so engaging is rare indeed—and you will be charmed with the material and make.

Frocks of tricotine, twill, piquetine —with newly introduced flare— $40 to $150

The flare gives the frocks a desired youthful "swing" and the frocks, with drop skirts, are appliqued with gold and silver threads, wool and silken floss, stitching and braiding. Navy blue remains first.

500 new fall hats at $10: a sale

Panne and Lyons velvet, and duvetyn, often combined with other fabrics, fashion these refreshingly novel hats.

Every wanted shape is embraced—both large and small—turban, off-the-face, mushroom, sailor, chin chin—matrons' hats and girls' hats. Ultra smart black hats also are included. $10 is decidedly low. *Fifth floor.*



Night gowns, stamped, 75c



Fine nainsook nightgowns with square or round necks—all "made up"; in attractive patterns, easily worked. *Art needlework section, third floor.*

Rubberized aprons, 65c



Waterproof gingham aprons; 2 pockets. For household, laboratory. Order by name, "Mi Mary Ann." *First floor. Private Ex. 10; locals 63, 27, 30.*

Women's new "Pedestrian" oxfords

Smart, practical, comfortable oxfords in a new fall style; made over a combination last—two sizes narrower in the heel than in the ball of the foot—assuring a fit for the hard-to-fit.



Mahogany tan 8.45 Black vici kid

Exceptionally well made of superior leathers, they are as serviceable as they are comfortable, and unusual value at 8.45. *Fifth floor.*

Boys' new wool suits for fall at 15.75
—with extra pair of knickers

These, tailored to our own specifications, keep their original shape much longer than the average. In neat patterns to please both parents and boys—and in sizes 8 to 17. *Second floor.*

Ruffled curtains a fourth underprice

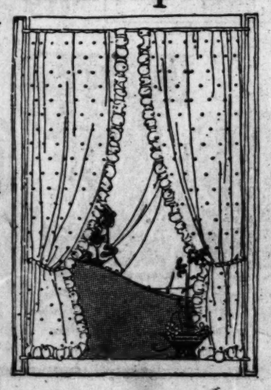
Curtains of voile and grenadine in fall styles, advantageously bought, are priced to encourage liberal selection.

Ruffled voile curtains at 2.75 pr.

Cross-barred voile curtains in pure white; new, attractive, durable and easily laundered. 2¼-yard length. Very unusual value.

Ruffled grenadine curtains at 3.85 pr.

New, dainty and exceedingly effective curtains; the grenadine in neat dot designs. 2¼-yard length. See the picture. *Eighth floor.*



Wool-mixed blankets, 6.25
—in good winter weight

Handsomely finished blankets, these, with just enough cotton to prevent shrinkage. They are in popular block plaids, and 66x80 inches in size. 6.25 pair.

Pure wool homespun blankets, special 7.65 pr.

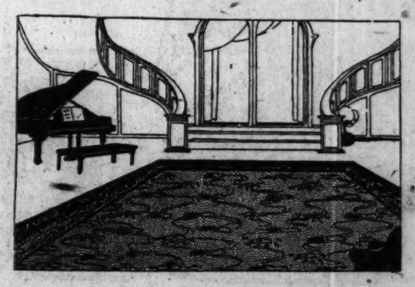
In durable weave and extra heavy weight; large size blankets for double beds; blue, pink, tan, gray plaids.

High grade plaid blankets, 10.75 pr.

Some of all-wool; others with slight cotton mixture; the blankets neatly bound, and in full bed size. *Eighth floor.*

Rugs—fall lines—at new low prices

The weaves most esteemed for service and beauty, in brand new assortments, are quoted a full third below last winter's quotations on equal qualities.



Luzerne wilton velvets at $45

Seamless, fringed rugs of superb quality. 9x12 size at $45; 8.3x10.6 at 41.50; 6x9 at $25. *Eighth floor.*

Roxbury axminster rugs at $45

9x12 rugs in new Persian patterns. 9x12 Lavonia axminsters, 40.50; 8.3x10.6, 35.75. 9x12 Sanford worsted seamless wilton velvet rugs, 65.25.

BRIGHT SAYINGS of the CHILDREN

The Tribune will pay $1 for each child-ish saying printed. The story told must never have been printed in any magazine or paper. It is not possible to acknowledge or return unavailable contributions. Write on one side of the paper. Address bright sayings to Aunty Bee, The Tribune, Chicago.

This department appears every day in The Daily Tribune.

Isabel had been promised a party on her sixth birthday if she was a good girl. Every day she asked how many more days she had to wait, and when she was finally told it was the next day she exclaimed, "O, goody, only one more day to be good."

W. R. McE.

Jack and the man across the street were good friends, but lately Jack has



not been going to see him, due to the fact that he was busy playing all day. However, one evening he saw a freezer of ice cream go in over there, and leaving his friends, said, "you kids stay here. The man over there is my pal, and I suppose he is wondering what has become of me."

J. W.

One morning, before school, the teacher of a first grade class was talking with a visiting mother. One lad came up and interrupted the conversation by calling the teacher's name in a loud tone. She took no notice of him at the time, and he went away without saying another word. Later, when she was explaining to him that it was rude to interrupt a conversation in such a way, he interrupted once more with: "Yes, yes, but didn't you hear me shut up when you didn't answer me?"

E. B.

Lella wanted to tell her mother something and interrupted her while talking several times. She was reprimanded for this. After waiting some time she began tugging at mother's skirt, and said in a soft voice, "Mother, say, do you think I will ever get a chance to tell you what I have to say?"

E. G.

The Last Word in Paris Fashions

By Mary Brush Williams.

SLEEVES FEATURE FALL OFFERINGS.

[Chicago Tribune Foreign News Service.]

PARIS.—Special Corresondence.]—I am in the happy position, temporary though it is, of not wanting any clothes. In my dreams I see passing before me a mannikin with scrambled hair, ascending into a peak on her head, like Mme. Madeleine's, wearing a costume which is a composite of all the queer dresses that have come out in Paris in the last ten days.

At Madeleine's opening I saw Mrs. William K. Vanderbilt and her daughter, Mrs. Cyril Hatch, and they were in just about the same condition of mind regarding a fall wardrobe. Whatever else we might be yearning for, from a Rolls-Royce to some decent silk stockings, a dress was not in the list.

But the offerings are lovely, and they are new, although not one costume now in any of our wardrobes will have to be thrown away au cause du (as the French would say it) change in styles. I was going to report that they were longer and fuller until I saw Chanel's collection, which seemed, if possible, to be higher and tighter. But this is a subject as old and perennial of agitation as the servant question.

For the moment let me concern myself with tendencies a little new. We seem to be going in for the barbaric, as expressed largely in belts. Wear them low and studded and dangerous looking—as if you were a thoroughly unprincipled person. For the rest, the main center of interest is the sleeve. Skirts are circular and not often more than six inches above the ground. Some of them try to cover any turn which capricious fashion may fancy by being short in front and supplemented with a straight overskirt in the back, which is longer.

This is the line of Jean Patou. And his things are indeed pretty. Some of the big dealers maintain that he is by way of arriving on a magnificent scale, this handsome young Frenchman, whose financial backer is said to be a beautiful lady of title. Of all the openings thus far, I think that, before becoming insensible, I wished to possess more things out of his than any other. They are lovely looking things, insolently sure of themselves in line and coloring. He is the author of that low, dangerous looking belt, which in many cases is the only feature of the costume is decorates and in some instances is of chased metal.



Mantle by Jenny, showing new tendency to sleeve trouble.

Madeleine and Madeleine are featuring points—not the handkerchief pointed draperies, but lines that come from stitching bias pieces of the material into acute angles from underarm seams to a point exaggeratedly low for a waist line in the middle of the back. They run them sometimes from the hips diagonally down the skirt in the back to a point at the hem. It makes one look tall and graceful.

The Madeleines also have a lot of tenor's capes that you wrap round you, throwing the right end over the left shoulder. The collection abounds in costumes of a lovely color which I

White crêpe dress with sleeves and hem in black lace.

called sage green (with fur dyed to match) until my vendesue said that I mistook the shade, which is called Madeleine blue. It has been created and dyed for the house.

The first of the accompanying sketches is from the house of Jenny. You will observe that it has sleeve trouble. You know what I have been telling you about sleeves—well, they are getting worse. Either there aren't any at all or they are surely a feature. Some are tight, with transparent winged draperies over them. There are, again, tight ones with bell shaped

Tailored suit of moleskin striped in natural color and black.

flaps sewed on separately, thus giving a variation on the bell shaped sleeve of the summer.

As for the manteau depicted, it is a little skimpy and anemic, looking as if all other parts had been underfed and sacrificed to the luxuriant growth of sleeve. It is of brown cashmere, which, in one variation and another, is the material of the season. The sleeves are banded in fur dyed brown, and one of the features making for the chic of the costume is the audacious lack of proportion between the enormous sleeves and the tiny collar. The

Wrap by Jean Patou. Beige cashmere, with collar frosted with white.

last note in daring comes in coupling that little knob of a black satin hat with those scholastic sleeves. It is really a most dashing costume.

The second offering is already appearing out of the fall collection. It showed at the tea dance in the Casino at Deauville and was a hit. It was made for this summering place in heavy white crêpe with heavy black lace sleeves and a transparent lace hem. The original model, I believe, is in beige wool, with sleeves in brown. The belt in the Deauville creation was in black squares of jet.

The hat shows the new flare which all headgear has suddenly taken. Observe the shape, if convenient; if not, you will have many another opportunity throughout the season.

Molyneux is the author of the third offering. It is a tailored suit in fur and consists of strips of moleskin, the natural color and black alternating. The bodice is of gray velour, with metal belt of silver coloring. The border of the blouse is edged with metal studdings. The hat is of black velvet, close fitting, and has loops of white cord as trimming.

The fourth costume is by Jean Patou. It is called "At the Hour of the Promenade." The collar looks like the autumn meadow with the hoar frost upon it. It is a long haired material, maroon in color, with a white frosting on the surface. The mantle itself is of beige cashmere, with "incrustations," as the French would call it, or designs, of the material sewed in patterns on the front. The tan colored wrap with the deeper brown collar makes a loud color ensemble.

Embarrassing Moments

The Tribune will pay $1 for every letter published on "The Most Embarrassing Moment of My Life." Address Embarrassing Moments, The Tribune, Chicago. Please write on one side of the paper. No manuscripts returned.

This department appears every day in The Daily Tribune.

An Explanation Followed.

When I was a messenger boy for a telegraph company another messenger decided to run things in the waiting room. The rest of us dubbed him "the boss," and before doing anything we would ask his permission.

One day, after being out on a long trip, I knocked at the door of the waiting room and asked, "May I come in, boss?"

"Why, yes, you may come in, but why the familiar title?" replied my employer, who was sitting in the waiting room reading the paper.

M. J.

The Chair Rose, Too.

When I finished eighth grade in our school, we had public commencement exercises, consisting of a program of recitations and music by the members of the graduating class. I was the smallest and youngest member of the class, and as the stage was small I was seated in a child's rocking chair.

When my number came and I arose to deliver my speech, the chair stuck to me and rose too. This caused much merriment and laughter in the audience, and by the time the girl next to me had presence of mind enough to detach the chair I was so embarrassed I could not think of a single line of that long practiced recitation.

After hours, so it seemed to me, the laughing ceased and I heard my favorite teacher in one of the wings of the stage prompting me, "Labor, all labor, is noble and holy," and I was able to go on.

M. K.

Relaxing the Discipline.

It happened when I was a young teacher and was trying hard to be dignified.

My desk and chair were on a small raised platform in front of a black-



board. I was sitting before the class one day and turned suddenly in my chair to illustrate a point on the blackboard, when the leg of the chair slipped off the edge of the platform, and over I went, helplessly sprawling on the floor.

I wasn't hurt, but embarrassed does not express what I felt! There was a tense silence as I sat up and looked at the children. They were trying hard to be polite, but they were almost bursting. Then I began to laugh and the storm broke. We all laughed until we were weak. I blushed for many days after whenever I thought of it, but the children and I were better friends.

Z. A.

Give Him a Chance.

"Dear Miss Blake: I'm in love with a young man two years my senior and I know he is interested in me. But a few months ago I introduced a young lady to him, and he has grown fond of her. Now he is turning to me again. Do you think he will return to her or keep his attentions towards me?

"PEGGY."

It might have been just a temporary flareup. If he came back to you of his own free will it proves you are the winner of the two. Give him another trial.

Linoleum will not bulge when laid by The Richardson-Method

Waterproofing Seams

O.W. Richardson & Co.

125 South Wabash Avenue

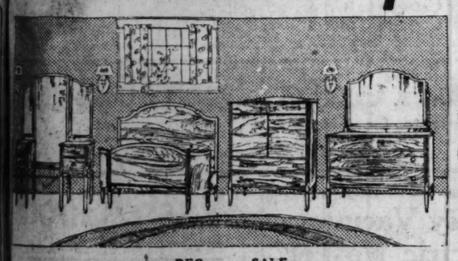
Sonora Phonographs—Reduced

$235 Baby Grand Upright, now $200

$300 Elite Upright, now $265

$350 Louis XVI Console, now $300

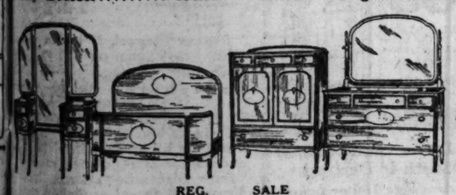
Our retail prices are based on latest reduced wholesale costs



Bedroom Suite In Walnut or Mahogany

Here is an unusual opportunity to secure a bedroom suite of high grade construction and splendid finish at a very low price. These suites will go on sale Monday and we know you will appreciate the remarkable values represented.

	REG. PRICE	SALE PRICE
inch Dresser	$120.00	$ 85.00
inch Dresser	145.00	98.50
Chiffonette	110.00	79.00
Vanity Dresser	150.00	105.00
Dressing Table	$ 80.00	$59.00
Straight End Bed	65.00	45.00
Bow End Bed	100.00	69.00
Night Stand	30.00	17.50



Louis XVI Bedroom Suite

Attractive bedroom suite in genuine mahogany. A very distinctive model, beautifully finished and perfectly constructed.

	REG. PRICE	SALE PRICE
Dresser, 50 inches	$185.00	$110.00
Dressing Table (not shown)	120.00	62.00
Chiffonette	$135.00	$ 78.00
Vanity Dresser	185.00	105.00

Beds valued at $125.00 reduced to $78.00.



Bedroom Suite Two Toned Waxed Walnut

An excellent creation in the new two-toned waxed walnut finish. A suite of sterling quality at a very moderate price.

0-inch Dresser	$89.00	Toilet Table	$45.00
Chest of Drawers	54.00	Chair	13.50
Bed	49.50	Bench	13.50
Chiffonette	65.00	Rocker	15.00

Same suite in French gray enamel at a slight increase in price.

Other 4-Piece Bedroom Suites $122.00 to $1050.00.



Mohair Overstuffed Living Room Suite

$335.00

large, deep-seated davenport with comfortable arm chair to match. Spring construction throughout. May be had in mole, blue or wistaria mohair covering.



2-Piece Overstuffed Living Room Suite

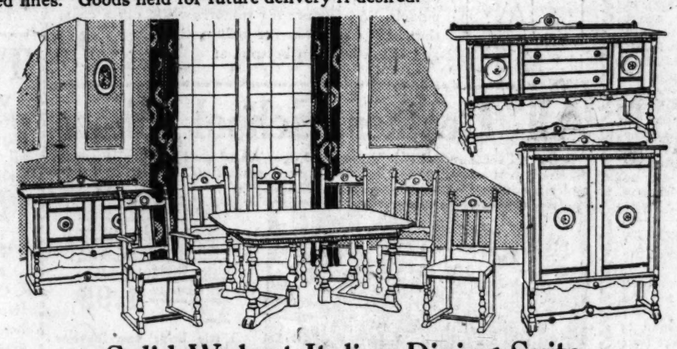
$218.00

large, deep-seated davenport and comfortable arm chair to match. Each piece has spring edges, spring back, and removable spring cushions. High-grade construction throughout. Your choice of a large selection of velour and tapestry covers.

Separately: Davenport, $139.00; Arm Chair, $79.00.

Other 2-Piece Living Room Suites $149.00 to $960.00.

This insures you the lowest prices at all times, as our Retail and Wholesale Departments are closely interwoven. However, during our Semi-Annual Sale, all of our Furniture prices have been reduced. Your savings range from 25% to 60%, due to the special purchases and reductions we are making on discontinued lines. Goods held for future delivery if desired.



Solid Walnut Italian Dining Suite

10 Pieces, Sale Price, $585.00

A splendid suite in solid antique walnut which represents a striking example of the Italian design. The buffet is 72 ins. long, the table 44x60 ins. extending to 8 ft., the chairs have tapestry covered seats.

Buffet reduced to	$135.00	Serving Table reduced to	$ 75.00
China Cabinet reduced to	110.00	Extension Table reduced to	120.00
Side Chairs reduced to	22.50	Arm Chair reduced to	32.50

Table and six Chairs sold separately, $265.00.

Queen Anne Dining Room Suite

7 Pieces, Reduced to $149



A very unusual value. Five side chairs and one arm chair are of solid walnut with blue leather slip seats. The table has a solid walnut top, 45x60 inches, extending to 6 ft.

Same chairs with 54-inch, 6-ft. extension round table, $142.00.

Chippendale Dining Room Suite

7 Pieces, On Sale at $162



Mahogany finished Table with 54-inch round top extending to 6 ft. Five Side Chairs and one Arm Chair are combination mahogany and have genuine blue leather slip seats.

Same Chairs with 45x60-inch Oblong Table extending to 6 ft., $169.00.

Other 7-piece Dining Suites from $129 to $750.

O.W. Richardson & Co.

Rugs, Furniture, Carpets, Linoleums, Phonographs, Columbia Records

125 South Wabash Avenue

Just North of Adams Street

Oriental Rugs



Hand woven Rugs of an unsurpassed soft and silky texture in a variety of permanent colorings and quiet designs. Oriental Rugs are a floor covering that will give satisfaction through generations. The price of every Rug in our stock has been materially reduced.

A few representative values:

1.8x2.4 ft. Sarouk, Rose	$ 35.00	4.4x6.10 ft. Sarouk, Blue	$ 170.00
2.6x3.4 ft. Dozar, Rose	32.50	6.8x10 ft. Mahal, Rose	175.00
2.5x3.8 Dozar, Blue	32.50	8.7x12.3 ft. Sarouk, Rose	925.00
3.7x5.10 ft. Kurdistan, Blue	55.00	9x12.1 ft. Chinese, Rose	297.00
3x5.1 ft. Chinese, Blue	41.25	10.3x13.5 ft. Sarouk, Blue	1325.00
4.5x6.8 ft. Sarouk, Mulberry	225.00	8.3x9.7 ft. Chinese, Blue	210.00

Rug Specials

These are Rugs of standard grades, but because of very slight imperfections we have reduced them in price. These imperfections will not materially affect the appearance or wearing qualities of the Rugs. They are very exceptional values.

Wilton Velvet Rugs

A high grade Rug woven from pure wool and worsted yarns. It is a floor covering which will give splendid service in any room in your home. The variety of patterns and colors is limited. May be had in two qualities.

9x12 ft., $32.50 and $43.50

Axminster Rugs

Both plain and figured effects. All colors not obtainable in all sizes.

	FIGURED	PLAIN
27x54 ins.	$ 4.25	$ 4.25
36x70 ins.	6.75	6.75
4½x6½ ft.	12.50	13.50
6x9 ft.	22.50	25.00
7½x9 ft.	28.50	32.75
8¼x10½ ft.	34.50	$36.75 41.50
9x12 ft.	38.00	39.25 45.00

Plain Color Rugs

With or without band borders

Delightful decorative effects are easily obtained by the use of solid tone Rugs. Our assortment of qualities and color tones is complete. All perfect Rugs.

9x12 ft. at prices ranging from $47.25 to $188.50

French Table Covers

Silky rose and blue effects in a soft cut pile fabric. The colorings and prayer designs make them an attractive and very suitable covering for any table. Size 26x48 ins., $5.45

Carpetings Reduced

De Luxe Carpeting

A luxurious high pile all-wool nap on display in Mulberry, Blue, Taupe and Seal. May be had in 27 and 36 ins. and 9 ft. seamless widths. All colors not obtainable in all widths. Reduced from $9.75 to, per square yard, $6.75

Imported "Saxony Wilton"

An excellent quality of durable Wilton Carpet. Royal Blue, Light Taupe and Dark Taupe. 27 inches wide. 1,500 yards for clearance, reduced from $5.75 to, per running yard, $3.25

Wilton Velvet Carpeting

800 yards of this heavy quality carpeting to close out. May be had in natural gray in 27-inch width only. Formerly priced at $4.50. Now, per running yard, $2.75

Plush Velvet Carpeting

A high grade, durable Carpeting with plush nap. May be had in Blue, Light Taupe and Dark Taupe. 27 in. and 9 ft. seamless widths. Reduced from $8.00 to, per square yard, $5.25

Stair Carpeting

An attractive showing of all wool Wilton Velvet Carpeting in 27 in. width. Price per running yard, $1.85 to $3.50

Fine Wilton Velvets

A high grade Carpeting woven from all worsted yarns. May be had in light and dark Green, Taupe and Blue in the 27 inch width. Formerly $6.75. Now, per running yard, $4.50

Imported Broadloom Chenille Carpeting

This all wool high pile makes a luxurious and resilient floor covering. Taupe, Tete de Negre, Mole and Gray colorings. Rugs can be made any size in 9, 12, 13½ and 15 ft. seamless widths. Reduced from $16.00 to, per square yard, $11.50

All colors not obtainable in all widths.

Plain Linoleum

Plain Linoleum for offices and stores in Brown, Gray or Green coloring, specially reduced at this time. 6 ft. wide. Per square yard,

$1.10 to $1.90

Inlaid Linoleum

A beautiful line of new patterns, suitable for homes, offices and stores. The colorings go through to the back. Very durable and practical. 6 ft. wide. Per square yd.,

$1.45 to $3.50

What Eyes Tell

by Doris Blake



[Concluded from last Sunday.]

IF A PERSON winks rapidly, it is a sign of a bad temper; if slowly, an even temper.

A wild expression of the eye, with the whole pupil exposed, is a sign of insanity.

Projecting, rolling eyes belong to people destitue of genuine veneration.

The eye that is large, full, prominent, and clean denotes an ingenuous and candid disposition, void of deceit, an agreeable and affable disposition, modesty and self-depreciation in love, but by no means objecting to its gratifications. Such persons will be firm though not obstinate, of a good understanding, endowed with an agreeable but not brilliant wit, clear and just in argument, inclined to extravagance and easily imposed upon.

The eye that is small but advanced in the head shows a quick wit, sound constitution, lively genius, agreeable company and conversation, godo morals, inclination to be jealous, attentive to business, fond of frequent changing his or her place, punctual about engagements, warm in love, prosperous in his or her undertakings, and generally fortunate in most things.

The person whose eyes are sunk in the head is of jealous, distrustful, envious, malicious nature, deceitful in words and actions, never to be depended upon, cunning, vainglorious, preferring to associate with bad company.

Large eyes in a small face are a sign of innocence.

If the eyes are close together near the bridge of the nose, the person is stingy and untrustworthy.

A shifting eye denotes dishonesty.

Unusually soft, languid eyes are an indication of a voluptuous nature.

When it does not mean sensuality, fullness beneath the eyes means power of language.

Blue lines around the eye are a sign one is in love.

Never trust one who keeps his eyes half closed.

Half shut eyes show great natural shrewdness, together with a lack of sincerity.

Among the southern Negroes, one who has his eyes blotched with red, or bloodshot, is feared for possessing the evil eye.

The squinting eye denotes penuriousness but honesty.

Oblique eyes are said to be a sign of cunning and deceit.

Pop eyed persons are always good natured.

If one's eyes have a different expression or are unlike in color, such a person is apt to be double minded.

The white of the eye shows above the lower lid in religious fanatics. It shows more of the upper eye in haughty people.

A wall eye denotes the person to be of a hasty, passionate, and ungovernable temper, subject to sudden and violent anger, haughty to equals and inferiors but affable and cringing to superiors.

An eye that wanders hither and thither when the person is talking indicates deceit.

Extremely quiet eyes which embarrass by their great repose signify self-command.

If a person you are speaking with looks steadily into your eyes, with a quiet, unquestioning gaze, you can give them your confidence.

If your eye twitches three times in a month, unusual and great things will happen to you.

If you have the habit of looking down, your mind dwells on the past; if you look up, your thoughts dwell in the future. If you look straight ahead, you are constantly living in the present.

If your right eye keeps twitching, it signifies news; your left eye misfortune.

If your eyes both twitch at the same time, you are going to hear news from a long absent friend.

A cinder in the eye is a sign of unexpected leisure;

Get a cinder in your eye while traveling, you will have a safe journey.

Take something out of a woman's eye, and you will gain the next thing you set your heart upon. Not so if you take cinders out of male eyes.

A good sight is generally enjoyed by those who have black, thick, straight eyelashes, large busy eyebrows, concave eyes, contracted, as it were, inwards.

Short sighted people have a stern, earnest look, small short eyebrows, large pupils, and prominent eyes.

An old saying is to "wipe the eyes toward the nose and you will never have to wear glasses."

LOVE LETTERS

The Tribune will pay $5 for every love letter published. So, if you can write a good one, or if you have one in your private or family possessions you would like to enter in the contest, send it to Doris Blake, The Tribune, Chicago. As no letters will be returned, send copies of the ones you wish to retain possession of.

THREE GIRLS IN ONE.

MOST Dear Princess Caprice: I have spent the whole day—in spite of my work—wondering which is the real you—the little domestic thing with flour on her adorable nose that I glimpsed on that morning call; the small white saint that I beheld kneeling in the light of the stained glass windows on Sunday; or the wild sweet little devil that danced in my arms, looking up at me provocatively through curly lashes, only last night?

But you have the charm of all women—the allurement of them all—my hands tremble as I think of that dimple at the base of your ivory throat; my breath stops as I see in memory the red temptation of your lips. O, I love you, Caprice, madly, humbly, fiercely, and tenderly. I could crush and kill you.



Caprice, answer my letter at once and tell me that you, too, care. Take pity on my agony of adoration and say the little word that means so much to me. Your devoted lover, SIDNEY.

Doris Blake's Answers to Love Problems

Have you a perplexing love affair of which you need the counsel of a friend? Write to Doris Blake, care The Sunday Tribune. If you wish a personal reply please send a stamped addressed envelope.

This department appears every day in The Daily Tribune.

Thinks They're Source.

"Dear Miss Blake: In answer to query made by Curious. I rise to make known my idea of a real girl—one who likes a good time without spending 110 per cent of my bank roll. Sorta scarce in this city but you find 'em now and then. A little flirtation—not too much—adds a little sauce to the game.

"Looks don't count. It's the heart that tells the truth.

"So you tell Curious this, and then some other fellow can add more. I didn't mention anything about dancing, for that doesn't enter my line. Doesn't interest me in the least, but the average fellow likes a girl who can dance. Ain't it the truth? A. G."

He Will Not Save.

"Dear Miss Blake: I have been going about with a fellow three years my senior for the last six years. Last Christmas we were engaged and we decided to wait a year before getting married so that we could save some money. He makes a medium salary on which he could easily put aside a small amount each week, but he is extravagant and doesn't seem a bit concerned that we will have barely enough to start a home. I have tried to make him understand all this but he refuses to worry.

"Now I am at a loss to know what to do. I never realized this bad fault of his because I was too young to understand. I was only 14 when I first met him. I'm beginning to feel pretty discouraged. At times I feel as though I would just like to end this affair.

"Can you give me any advice on this matter, as I am anxious to know what to do. Thanking you for any information you may give me.

"M. A. F."

That is a rather serious fault, M. A. F. Is he spending his money on your entertainment, or what? Of course, you cannot start or run a home on nothing a week, and be happy. However, you might try to persuade him into another try at saving money.

He Was Astonished.

"Dear Miss Blake: While at a dance a few nights ago I was with a crowd of boys, and in our midst was a young girl a few years my junior. She appeared to be a great favorite with the boys. It was my fortune to escort her home. When we reached home I asked her for a good night kiss. To my astonishment she told me that she has never yet given boys a good night kiss. She asked how I would like a fellow to ask my sister for a good night kiss. I apologized. But the thing is I am now ashamed to call on this girl. WORRIED."

What was the idea, Worried? Did you think that part of your duty as host for the evening? I am awfully glad to hear of a nice girl putting you right on the subject of kissing. However, now that you got your lesson, and apologized, call the young lady up and take her out again just to prove to her she has your admiration and respect.

Real Love Stories

Do you know a real love story—one that is stranger than fiction? It is the idea that is wanted. No attention will be paid to literary style. The Tribune will pay $5 for every story published. No manuscripts returned. Address Doris Blake, The Tribune, Chicago.

VIOLIN BRINGS HER LOVE.

IMMEDIATELY after the outbreak of war, when all classes of people were thrown together in all conditions of life and travel, a young Belgian girl, with relatives in America, left her invaded country at their solicitation to come and make her home with them. She was an only child. Her destination was a small town in Nebraska.

The steamers during this mad rush for American shores found women of wealth and luxury in modest accommodations. And so it was that little Marie found herself in a cabin with a charming, sympathetic, and wealthy Boston woman. Marie had been brought up to respect her elders and superiors, and in her polite and kindly way did everything to please and assist her cabin companion.

Before the end of the voyage this charming woman had become so accustomed to the attentions of this sweet young girl that she was not prone to let her be on her way so hastily and begged her to remain a while with her in New York.

On finding herself surrounded by this great and glorious city all the ambitions of her young heart broke forth, and with the ripening of this friendship she confided her desire to become a great musician. The woman listened kindly and straightway ordered a piano sent to her hotel room. Her talent proved to be out of the ordinary. Arrangements were made to have her study under a prominent teacher, and so quickly did she develop that it was decided to keep her in New York, where she could go on with her studies.



Just at the height, when everything seemed so bright for her future, word came to Marie of the death of her father. Her mother, enfeebled by the ravages of war, could not be left alone, nor would she come to America; so back to Belgium Marie had to go. Her benefactor was not satisfied after Marie's departure, and wrote to her to say she was coming to talk things over with her, her husband having to make a business trip over there anyway.

She had in her possession for many years a fine violin which she had hoped some day to give to some great and worthy artist. Now she wished to give it to Marie, that the latter might sell it and complete her musical career.

On the way over the woman was stricken with a violent fever, and before they reached port she died. The husband, a seemingly cold American business man, at first forgot about Marie. A year later he had to make a return trip to the town in which Marie lived. Remembering suddenly his wife's wishes for the girl she was so fond of, he carried along the violin to give her. When he arrived in their modest home, instead of the simple student girl he found a beautiful young woman who won his admiration instantly. Interest in the winsome girl ripened into love, and his visit lengthened from day to day. To make the story short, he took her back his bride. G. A. N.

VARIED ACTIVITIES OF WOMEN

Divorce is unknown to women of the isle of Jersey.

Miss Bernice C. Shidelsky is making a tour of the United States for the purpose of studying divorce.

The smallest species of women is found in Lapland. They average four feet nine inches in height.

Miss Margaret McArdle is buyer for one of the big steel corporations in Birmingham, Ala.

Miss Dorothy M. Rehfeld of Aberdeen is said to be the only woman practicing law in South Dakota.

Milliners in the United States plan changing the styles of hats every month instead of twice a year.

CORNS

Lift Off with Fingers



Doesn't hurt a bit! Drop a little "Freezone" on an aching corn, instantly that corn stops hurting, then shortly you lift it right off with fingers. Truly!

Your druggist sells a tiny bottle of "Freezone" for a few cents, sufficient to remove every hard corn, soft corn, or corn between the toes, and the calluses, without soreness or irritation.

THE EDWARD WESLEY CO., Cincinnati, Ohio.

DOUBLE S. & H. STAMPS TILL NOON



Blatz Malt and Hops

No phone orders taken,

44c

W. A. WIEBOLDT & CO.

MILWAUKEE AVE. AT PAULINA ST. — 2 STORES — LINCOLN, SCHOOL AND ASHLAND

Root Beer Bottles

Two cartons, with patent stoppers, so called quart size, no mail or phone orders, per dozen,

89c

Alex. King's Machine Thread

40, 50 or 60 black or white, dozen,

27c

Children's Hemstitched Handkerchiefs (12 limit), at each,

2½c

Wool Blankets

50c on the Dollar

Tested to contain 70 per cent all wool. Plain gray with fancy plaid effects, fancy stitched binding. A commercially called all wool blanket.

Right reserved to limit quantities.

Pr. 4.75

Men's Khaki Pants

32 to 42, regularly $1.50, at

$1

Underwear for All



Women's fine ribbed Union Suits, tight or loose knee, band top, values to 79c, at 2 for $1

Women's heavy ribbed fleeced Union Suits, high or low neck, at $1

Women's fleece lined Vests and Pants, heavy weight, Monday at $1

Men's $1.50 ribbed fleeced Union Suits, gray or ecru, $1

Men's fleece lined Shirts and Drawers, broken sizes, 75c qualities, at 2 for $1

Children's flat knit sleeping garments, all sizes, at $1

Children's 65c heavy ribbed fleeced cotton vests or pants, all sizes, at 2 for $1

Boys' wool process ribbed Union Suits, all sizes to 34, at $1

Sample line of infants' wool mixed Vests, single or double breasted, worth to 59c, at 2 for $1

Infants' wool mixed and silk and wool Vests, sizes to No. 6, at $1



Women's and Misses'

New Fall Apparel



Smart new Suedine, Velour and Tricotine Suits that will hold your admiration. Some have fur collars and patches of fur on coats, others are plain tailored, all are fancy silk lined, most reasonably priced at 24.95, 37.50 and 49.95

Fashionable Dresses of tricotine and Canton crepe, with all the lines fashion calls for. Unusually attractive groups of navy and black, carefully tailored in every way. Economically inclined women will appreciate these values at

19.95, 29.95 and 39.95

Charming and becoming Coats of Peco and Behring seal plush, in many attractive fur trimmed models. We feature for tomorrow silk plush coats that have dark gray fur collars, cuffs and broad band on bottom, at 19.95

All Leather School Shoes

Boys' all leather School Shoes, mahogany and dull leather, English or medium toe last, lace or blucher style, sizes 1 to 6 at $2.95, and sizes 10 to 13½, very special for Monday at 2.45



Misses' and children's dull leather School Shoes, high cut, footform last, all sizes to 2, at 1.95

Little boys' tan leather shoes, blucher style, with sturdy all leather soles, sizes 9 to 13½, at 1.95

Misses' and children's School Shoes, mahogany or dull kid, medium English or footform last, high cut and lace style, with real leather soles, sizes to 8, very special for Monday at 2.95

Curtains Priced Low

A lot of rich looking Curtains, made of good nets, well woven into splendid patterns, the most durable curtain to be had today; styles include such popular weaves as novelty, filet and double thread nets, in scores of patterns, pair, 2.69



Allover Curtains in a good range of patterns, for any room of the house, very special for Monday, pair, 1.69

Sectional Panel Curtains, can be purchased to fit any size window, 9 inches wide, in a range of pretty patterns, at section, 26c

36 in. mercerized marquisette, white, cream and ecru, a material for sash or full length curtains, for Monday at, yard, 13c

36 inch Sunfast madras, for shadow curtains or door hangings, all leading drapery colors, at yard, 65c

3x6 ft. opaque Window Shades, mounted on guaranteed rollers, all leading shade colors, for Monday at 37c

Paint Your House

Pure boiled Linseed Oil, 5 gallon limit, gallon, 85c

Floor and woodwork Varnish, Capitol brand, made by the Louisville Varnish Co. (gallon limit), gallon, 1.19

Wall Paper Cleaner, Findley's Best (2 cans limit), can, 5c

Central St. Louis White in 100 pound kegs only, 100 lbs., 7.98

Ready Mixed Paint, our Household brand, in 27 colors and white and black, gallon, 1.49

White Enamel, suitable for wall woodwork (1 quart limit), ¼ gallon, 98c

We Challenge You to Equal these Furniture Values

(Time payments if desired. Ask for details)



Queen Anne antique brown mahogany cane Parlor Suite, upholstered with mulberry or blue velour, bolster, 4 sunburst pillows and loose cushions; $200 value, at set, 139.75



4-piece Bedroom Suites, a large variety of styles and finishes. Priced at, set, up from 149.50



All layer white Felt Mattress, 45 pounds, rolled edge, with A. C. A. ticking, all sizes, 13.95



7-piece Queen Anne Dining Suite, 48-inch table, 6-ft. extension, with 6 high back chairs, upholstered with genuine brown Spanish leather, golden or Jacobean oak, set, 79.50

54-inch table, 10.00 extra.



Gray enameled Link Wire Bed Spring, with 25 year guarantee, all sizes, special, 6.95



Steel Bed Outfit, 2 inch post bed in ivory, white enamel and Vernis Martin finishes, with sanitary sagless spring and 45 pound all cotton mattress, at 23.95

SALES FOR MONDAY AT BOTH STORES

School Supplies

Stenographers' note books, 5c.

White Chalk, 1 gross in box, 40c.

Crayolas, box of 6, 4c.

Faber's Commerce Pencils, each, 3c.

Pencil Tablets, 4c.

Twilits, Faber's Pencils, 2 for 5c.

Pencil Box, Faber's Favorite, 30c.

Chinese Baskets



Trimmed with real Chinese coins, two rows of beads, colored glass rings and colored Chinese tassels, 5 sizes, the two larger with double trimmings, new low prices.

25c 47c 84c $1.29 $1.59

Coaster Wagons



Pioneer, Autowheel and Overland roller bearing Coaster Wagons, three large sizes:

Size 14x34 was $10.00, at 5.95

Size 14x36, was $11.00, at 6.95

Size 16x39, was $12.00, at 7.95

Listerine, 1.20 Size, 79c

Energine, for cleaning, 16c.

Cuticura Ointment, 25c size, 16c.

Horlick's Malted Milk, $1 size, 69c.

Lysol, 60c size, 37c.

The Hosiery

Women's black, white and cordovan Seamless Cotton Hose, double heels and toes, all sizes, regularly 19c, special, 12½c

Men's black, cordovan and gray Seamless Cotton Hose, regularly 19c, Monday, at 12½c

Children's Seamless Black Ribbed Cotton Hose, double heels and toes, sizes 6 to 9½, at 25c

Table Lamps

Artistically metal overlaid art glass panels, 20-in. shade, wired complete for 2 lights, $20 values, Monday, at only 14.49



Poultry Feed



W. A. Wieboldt & Co.'s Best Scratch Feed, a mixture of the best grains and sunflower seeds, no grit, 100 lbs., special, Monday 2.49

Sure Pay Egg Mash, the guaranteed egg producing feed, 100 pounds, 2.19

1.19 Dress Aprons at 69c

Women's pretty Dress Aprons, made in the newest sash and belted styles, full cut, light and dark colors, rick rack or binding trimmed, sizes 36 to 44, regularly 1.19, Monday, at 69c



Women's velour flannel Dressing Sacques, elastic waist or belted, rich colors and patterns, all made with set in sleeves, sizes 36 to 44, worth 1.50; Monday, choice of many styles, at 79c

Women's gingham and percale Pinafore Aprons, extra large size, with two large pockets and tie back sash, rick rack trimmed, 69c regularly, Monday, at 39c

Save Here on Rugs

9x12 ft. seamed and seamless high grade Axminster Rugs, good wearing, and on account of their weave it is possible to bring out the most artistic reproductions of Chinese and Persian designs, at, 29.95



9x12 ft. Velvet Rugs, woven into a high grade seamless fabric, designs and colorings for any decorations, at 31.95

Prolino and Texoleum Floor Covering, made of best felt saturated with special oils; waterproof, and will lie flat without tacking, many patterns, at, square yard, 38c

27x54-inch Axminster Rugs, extra close pile, closely woven, in a splendid assortment of patterns, 2.98

2 and 36-inch Rug Filler, hardwood floor effects; makes your old floor look like new, at, yard, 39c

Silks for Fall Gowns

40 inch Canton crepe, two grades, made of real Canton silks, all colors, $5 value, yard, 3.98, and $4 value at, yard, 2.98

27 inch Costume Velveteen, beautiful fast color, fast pile, wear guaranteed, black, navy, brown, red, myrtle and wine; 3.50 value, at yard, 1.98

36-inch Black Taffeta, gold edge, 40-inch Crepe de Chine, 4 thread, all colors, 36-inch Silk Tricolette, 36-inch Satin Messaline, $2.00 value, 40-inch Georgette Crepe, all colors, 36-inch Colored Taffeta, dress weight, 36-inch Fancy Taffetas and Satins, Choice, Yard, 1.48

Net Tents

Or Marquisette, for camp and porch beds (2 limit), each, 29c

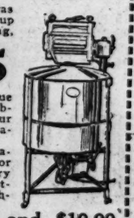
Import'd Gas Lighters

for stove or light, special for Monday at 9c

You Can Now Buy a $175

Easy Vacuum Electric Washer

Complete with gas burner, ready set up to do your washing, at $155



The biggest value ever offered to the public, wash and boil your clothes in one operation.

Solid copper tub, capacity of 10 sheets or 14 pounds of dry clothes, also adjustable for smaller washings.

$10.00 Down and $10.00 per Month If Desired

Phone Armitage 100 or Lake View 7000 for demonstration

Wash Goods

Dress Parcale, 36 inches wide, cut from full bolts, innumerable pretty patterns, worth 25c, limited quantity, at 12½c yard,

Shaker Flannel, 27 inches wide, with heavy nap on both sides, yard, 12½c

Shepherd Check Suiting, 36 inches wide, all sizes, black and white checks, for children's dresses, 35c val., yard, 19c

Velour flannel, 27 inches wide, excellent heavy nappy quality, in an endless range of patterns, Monday at yard, 19c

Rid Jid Ironing Board

Improved style, best board made, at 2.39



Mason Jars, genuine Ball Bros., complete with zinc caps and good grade rubbers; 2 qt. size, doz., 1.23; qt. size, doz., 83c; pint size, doz., 73c

Anchor brand Wringer, 3 year guarantee, hard wood frame, soft rubber rollers, 3.95

Pure lamb's wool Duster, complete with one long and one short handle, 69c

Arcade Coffee Mill, 1 pound glass canister, complete with wall attachment, each, at 83c

Indestro all steel Capping Machine, 2.25 value, like cut, fully guaranteed, each, at 1.39

Mason Jar Caps, pure zinc, porcelain lined, dozen at 29c

Cork lined Tin Caps, for your root beer bottles, gross at 29c

Mason Jar Rubbers; good grade; dozen, 4c

4 dozen clothes pins and one strong canvas clothes pin bag, set at 29c

Fancy Shopping Baskets, made of strong, imported splint, 3 sizes, choice at 55c, 45c, 35c

Nine Big Furniture Factories Have Contributed Their Surplus Stock for This SPECIAL SALE at HARTMAN'S

Almost every conceivable article for the home is featured in this special sale at Hartman's! No matter what you need—you are certain to find it tomorrow at Hartman's surprisingly underpriced!

Let Hartman Feather Your Nest!

It is a good thing to know that you may use your credit—always—at Hartman's. Regardless of the lowness of these prices—Hartman's liberal credit terms are available. You can save now—and pay later!

Let Hartman Feather Your Nest!

For the Living Room and Parlor

Here are opportunities to save money no man or woman should miss

This Chair $36.49

The Rocker $37.83

The Davenport $74.98

Baker's 3-Piece Velour Parlor Suite
Consisting of beautiful overstuffed chair, davenport and rocker, just as illustrated. Upholstered in tapestry and all colors of velour. All pieces match perfectly. Each piece an exceptional value.

Windsor Rockers and Chairs
Exceptional quality mahogany. Some of the pieces have panels and some have heavy saddle seats. Very special, $14.98

Golden Oak Leather Rocker
Made of Genuine quarter-sawed oak throughout. Covering of genuine black leather. Seat has oil-tempered springs and filled with very best materials. Special, $16.76

Cane Panel Rockers
Mahogany cane frame rocker with full spring construction, neatly upholstered floral cretonne seat and back. $15.84

Mahogany Spinet Desks
20x34 inch tops with folding lids. Height is 33 inches. Desk shelves are 32 x 16 inches. These desks are ideal for use in the living room or library. . . $36.50

Handsome Library Table
William and Mary period design library table in genuine mahogany. Roomy drawer—book shelf. $39.90

Special Parlor Suite Value!
Mahogany and cane frames, with spring filled loose seat cushions. Complete with bolster roll pillows. Rich mahogany, handsomely carved, inlaid panels of heavy cane. Upholstered in the very finest figured velour.
A Special Value!
Complete $148.50

Mahogany Fern Stands
Artistic, sturdily built fern stands with inner pan for soil and water. Exceptional values at $11.48

Mahogany Reading Lamp
An artistic mahogany stand with silk shade, silk fringe trimmed. Complete with cord, at $6.98

Handsome Library Tables
Either mahogany or oak finish—staunchly constructed—artistically designed. Unusual value at 13.93

Mahogany Floor Lamp
Stand is of rich mahogany finish, equipped with two-light cluster, containing pull chain and 8 feet of silk wire. Complete with silk shade. $15.65

Artistic End Table
Handsome end table in either solid walnut or mahogany. Attractive William and Mary design. . $8.85

Sofa, $114.00
Chair, $56.00
Rocker, $57.00
The Suite Complete $227.00

Beautiful 3-Piece Parlor Suites
Suite consists of a large sofa 94 inches long, a massive arm chair 43 inches wide and a comfortable high back chair to match. Made with carved mahogany frame and upholstered in velour combinations in rose and blue. Loose cushions filled with tiny springs to guarantee holding their shape.

For the Dining Room and Kitchen

Remember, you can save money as well as use your credit at Hartman's

5-Piece Dining Room Set
In the Queen Anne period design; consisting of 48 inch extension table which extends to 6 feet, and 4 handsome chairs with shaped back and genuine leather seats. 40% reduction at $89.98

Jacobean Buffet
Finest quartered oak, in the favored Jacobean finish. A 60-inch buffet of the William and Mary design, with pattern mirror and all modern equipment. $88.77

Combination Range
Burns gas or coal!
Made of blue steel, electrically welded. Large cooking service. Oven door white enamel with nickel frame. Nickel plated front legs and base strip. With tea shelf $67.85 *With high closet, $79.95*

Solid Oak Kitchen Cabinet
White enamel lined, 42 inches wide, with dust-proof doors, as illustrated. In satin finish with sliding metal top. $33.75

Dining Room Chairs
In oak, mahogany or walnut finishes—of the William and Mary period design. Highly polished, and all have genuine leather seats. $6.98

Blue Bird Dinner Set
A splendid set of the popular Blue Bird design, featured in the new Martha Washington shape. May be had in sets of 51 pieces (service for six). Will give satisfaction in every respect. $14.75

High Chair
Made of hardwood in golden finish. Has 14-inch saddle shaped seat, bent arm rest and lift over table. Richly embossed back panels. $2.77

10-Piece Aluminum Set
Made of pure aluminum, guaranteed for 20 years. Set consists of preserving kettle, tea kettle with rice boiler and cover inset, combination strainer and colander, one heavy preserving kettle, double lipped sauce pan and percolator with inset. $6.69

Dining Room Chairs
Golden or fumed finish. Pad seats upholstered in imitation Spanish brown leather. $2.86

Solid Oak Dining Table
with 42-inch circular top, finished with square edge and deep rim. Legs are 3 inches thick with neat square feet. May be had in 6-foot or 8-foot size. Golden or fumed oak finish..... $19.89

Dining Chairs
Queen Anne period design, with genuine leather seats and artistically designed backs. May be had in mahogany, walnut or oak finish..... $8.47

White Enamel Kitchen Table and Chair
Kitchen Chair: White enameled. Well finished and water proof. Special, $1.99
Kitchen Table: With white enameled base and metal top. Size 24 x 40; only $4.98

Sellers Special Kitchen Cabinet
Endorsed by millions of housewives. Has automatic lowering flour bin and porcelain top. Tomorrow at 1.56.70

For the Bed Room and Boudoir

This Very Appealing Box Day Bed
The newest design combination day bed and box couch, upholstered in various colors of art denim. Has full spring top, making it an exceptionally comfortable couch. Has attractive mahogany ends. The box effect is large, roomy and absolutely dust proof..... $39.46

Wood Bed
Sanitary wood bed, in fumed oak, ivory, mahogany or walnut finish. Has sanitary steel rails. In full size, 4 ft., 6 in. with head end 53 inches high. $10.98

Wood Bed
Light in weight, but strong and durable. Fitted with steel reversible side rails, fits any spring. Stands 53 inches, and comes in full size, 4 ft. 6 in. In fumed oak or ivory finish. $11.65

Wood Bed
Neatly designed and well constructed. Stands 53 inches high, and comes in 4 ft. 6 inch size. Reversible sanitary steel rails. In fumed oak, mahogany, ivory or walnut finish. $14.23

Chiffonette
Constructed of thoroughly seasoned, kiln-dried wood veneered with genuine American walnut. In the attractive XVI period design. Base measures 34 x 19 inches. $38.98

Toilet Table
Three mirrors as shown: center one measuring 22 x 14 inches, and two swinging mirrors, 20 x 8 inches. Base top, 36 x 19 inches. American walnut veneered, in the Louis XVI period design..... $28.76

4-Piece Mahogany or Walnut Bedroom Suites
Just 12 suites in this lot. Hepplewhite design in genuine mahogany and American walnut. Sets consists of large dresser, chiffonette, vanity toilet table and full size bed. Regular $495 values. While they last $268

American Walnut Bed
Stands 58 inches at head and foot end. Is full width, 54 inches, and is equipped with sanitary steel side rails. Head and foot panels are of genuine American walnut veneer. Also Louis XVI..... $31.47

American Walnut Dresser
Has 42 x 21 base top and 30 x 24 inch mirror. Two small top drawers and two full length drawers below. Dust proof construction. Front and top are of genuine American walnut veneer. Louis XVI period design..... $43.19

Englander Sanitary Couch $17.95
This is the nationally advertised Englander Sanitary Couch—remarkably underpriced! Can easily be separated into twin couch beds. Has strong, resilient spring and reversible mattress. Frame in French gray finish. An exceptionally fine value at this phenomenally low price.

Brass Bed
Satin finish, banded brass bed. Corner posts measure 2 inches in diameter. Comes in all sizes. Head end is 54 inches high and foot end, 34 inches. $19.47

Brass Bed
Highest quality brass bed. Satin finish with banded posts and filler rods. Massive in appearance, durable. All sizes. $28.98

Brass Bed
Attractive design, in banded satin finish. One of the new beds featured in our 1921 stock. All sizes. $29.64

Steel Beds $17.24
2½-inch post steel tube bed, in Vernis Martin finish. Of cold rolled, burnished steel. Head end measures 56½ inches high and foot end 36½ inches high. In full size, 4 feet 6 inches.

5-Piece Bedroom Suites
Mahogany or walnut suites in the favored Queen Anne. Comprises a 48-inch dresser, a chiffarobe, a bow-end bed and a vanity toilet table and bench. Veneered top, front and ends. Ask to see these suites tomorrow—at $239

Simmons Steel Beds
Special Only $19.88
This is a genuine Simmons steel bed! Vernis Martin finish, in 4 ft. 6 in. (full) size. Link fabric spring and mattress to fit. Specially priced, complete, $19.88.

Vanity Dressers $79.50
Just 14 large vanity dressers in ivory and French gray enamel. These are the product of Grand Rapids' largest and best factory. May be had in various designs and every piece worth at least twice the price it is offered at here.

Attractive 4-piece Bedroom Suite
Of mahogany or walnut, in the Louis XVI period design. Set consists of dresser, chiffarette, vanity table and full size bed. During this sale this set is offered at a tremendous reduction..... $334

Soft Silk Floss Mattress $14.98
Weighs but 30 lbs., in the full size of 4 ft. 6 in. Filled with best quality pure silk floss, refined and sterilized. Will not mat or lump. Greatly underpriced at $14.98.

RUGS

A Wonderful Assortment of Special Values—Values That Are the Finest in Chicago

9 x 12 Beautiful Axminster Rugs	$39.89
9 x 12 Extra Quality Seamless Velvet Rugs	28.95
9 x 12 Long Wearing Seamless Brussels Rugs	23.67

Ivory Enamel Dresser
In the attractive Adam period design, and finished in rich ivory enamel. Has three full length drawers. $26.75

Chiffonier
Well constructed of durable hardwood in imitation quarter-sawed oak finish, golden color. Has five full length drawers. Base top measures 32x19 inches, and plain mirror, 18x14 inches $7.46

Toilet Table
In Adam period design. Has practical triplicate mirror. May be had in solid oak, with waxed golden finish. Three drawers with metal drawer pulls. Table top measures 36x19 inches. $15.92

RUGS

Sale of Rugs You Should Not Miss! A Special Purchase Makes These Values Possible

8 ft. 3 in. x 10 ft. 6 in. Seamless Velvet Rugs	$26.45
8 ft. 3 in. x 10 ft. 6 in. Seamless Brussels Rugs	21.89
7 ft. 6 in. x 9 ft. Seamless Brussels Rugs	16.65

Drop Leaf Table
Beautiful mahogany gate-leg table, for living or breakfast room. Has turned Tudor legs. Top when open measures 38 x 42 inches. Regular $46.00 value. $29.50

China Closet
You have your choice of American walnut, mahogany and fumed oak. Select YOURS early tomorrow. Values up to $100 at $28.48

SIMMONS Sanitary Couch
This is an all-steel double couch bed. Sells regularly at $8.50. Entirely sanitary and very comfortable and a most sensational value at $3.99
Pad to fit $3.65

Note These SPECIAL SALES!
Limited quantities make it necessary to confine the sale of these articles to forenoon and afternoon. No phone orders filled.

FORENOON SALES!

Folding Ironing Board
The famous "Rid-jid"—nationally advertised at $5. Made of best materials, without a screw or a nail, every joint being riveted. $2.66

Percolator
Of aluminum. Carries a 20-year guarantee. A regular $1.50 value. Buy it tomorrow forenoon at 88c

Card Table
A splendid folding card table. Regulation size. Originally sold for $4.75. Very special $1.99

Downtown Store Open Saturday Until 9 P. M.

N. W. Store Open Thursday and Saturday Until 9 P. M.

Hartman's

Loop Store: 226-232 Wabash Ave.—*Near Jackson Blvd.*
N. W. Store: 1327-1333 Milwaukee Ave.—*Near Wood*

AFTERNOON SALES!

Hamper
Three cornered splint hamper. Fits in a corner. Heavy, solid board bottom. Heavy cover, made of selected materials. $2.97

Self Wringing Mop
No dirty water on your hands or skirts. New cloths easily attached. A wonder value at 55c

Telephone Stand and Stool
Of solid oak, in fumed finish. An unusually fine value at $3.88

Selections Made Now Stored Free!
To afford every convenience to the Hartman patrons, selections made now will be held in storage free of charge till wanted.

INFANTS

THESE SALES FOR MONDAY

Infants' long and short dresses, sizes 6 months to 2 years, **1.25**

Infants' flannelette kimonos and Gertrude skirts, pining blankets, regular 69c value, **45c**

Infants' gingham creepers, 1.25 value, at **85c**

Odds and ends white voile and colored organdy dresses, 2 to 6 years, 3.00 to 5.00 values, priced at **1.95**

Third Floor.

The Store of To-day and To-morrow

THE FAIR

Established 1875 by E. J. Lehmann

State, Adams and Dearborn Streets

Monday is Children's Day



Sale Boys' All Wool Suits

Just the kind of suits that will stand rough and ready service; heavy weight cheviots, Scotch mixtures and solid color fabrics, excellent value, special for this sale, **11.95**

Boys' Shirts

Unusual values at 63c; made in stripe percale and madras, and guaranteed fast colors; sizes 12 to 14 neck, **63c**

Boys' Caps

Made on the one-piece top style; unbreakable visors, **98c**

Blouses

New polo models in tan oxford cloth and khaki; sizes 6 to 16, **1.25**

Second Floor.

All Wool Knickers at 2.25

Made of serviceable materials; dark colors; full lined and carefully tailored throughout; sizes 6 to 18 years.

Boy and Girl School Shoes

We offer boys' and girls' school shoes at greatly reduced prices; boys' are black calf upper with leather soles and heels; the girls' are made of black and tan calf upper with leather soles and heels; very special for Monday at



Sizes for Boys, 9 to 5½

2.88

Second Floor



Sizes for Girls, 8½ to 2

Regulation Dresses



Apparel for girls and juniors, in dresses, middies and skirts that are made to withstand the hard wear given them in school.

Extremely well made of blue serge, trimmed with black, gold and white braid; emblem on sleeve; both in straight one piece and middy style; sizes 8 to 16 years; priced at

7.95 to 22.50

Girls' Flannel Middies

Separate blouses may be chosen made up of splendid quality flannel in red, green and navy; sizes 8 to 16 years; Monday at **4.95**

Smart Separate Skirts

Skirts box pleated of the colors to match the blouses; sizes 8 to 14 years; specially priced at **5.95**

Third Floor.



Beavers For the Little Misses

So you can fit out the little miss upon her return to school we are offering these unheard of values in children's beavers. There are shapes for the girl of all ages; hats that are smartly trimmed with gros-grain ribbon bands and streamers. Long silken napped beavers in black, brown and navy; specially introduced Monday at **2.49**

Third Floor.

BOYS' Stockings

Black cotton ribbed, for school wear; very elastic and durable; fast color; priced specially, at **25c**

Main Floor.

FABER'S PENCIL BOXES



The popular style, containing drinking cup, ruler, four pencils, penholder, etc. Regular 95c value, Monday at **65c**

Main Floor.

HAIR Ribbons

All silk hair ribbons; wide variety of patterns; moire, fancy warp prints, etc.; good width; at, yard, **45c**

Main Floor.

Hughes' Ideal Waterproof Hair Brush

Penetrating multiple bristle; rosewood finish back; 1.25 value, at **57c**

Main Floor.

ABC Car



Adjustable in any size to suit children aged 2 to 5 years, especially well made of hardwood, finished in natural colors; regular 2.48 value, **95c**

Fourth Floor.

Lace

Lace lengths, consisting of 8 to 10 yard lengths, in real Venise bands, Venise points, imitation real Bohemian bands and edges, etc. Most beautiful collection of patterns to choose from; values up to 3.00; special at **1.19**

Main Floor.

Silk Gloves

16-button length; made of heavy quality Milanese silk; with double finger tips and Paris point backs; in colors gray, Pongee, mastic and white; 1.98, 2.50 and 2.98 values, at

Main Floor.

Bed Spreads

Stamped bed spreads with bolster, in an effective patchwork design; the basket and flowers are made of wash fast chambray patches in attractively assorted pastel colors, to be embroidered and buttonholed in same colors of wash cotton; on special sale at **4.49**

Fourth Floor.

Women's Silk Hosiery

"Majestic Brand" pure silk hem tops in black and African brown; wonderful wearing quality; full fashioned; pair, **2.25**

Main Floor.

More Fibre Silk Sweaters



Again we offer this—the greatest sale of Sweaters. So much have they the appearance and lustre of real silk—so great was the demand for them—so well fitting are they and so greatly were they appreciated by the purchasers who took advantage of our former value-giving event that we endeavored and did obtain another supply.

Smart tuxedo styles knit in a novelty checkered and drop stitch weave with pocket and sash.

An excellent assortment of colors to select from:

Black	Honey
Navy	Dew
Copen	Jade
Rust	Brown
Pink	Orchid
White	Rattan

$4.75

Third Floor.

Exceptional Values in Yard Goods

Unbleached Muslins

Heavy quality, that bleaches and wears well; yard wide; 12 yards to customer; very special at, yard, **8½c**

Linen Finished Beach Cloth

Wanted shades, mercerized floral organdies, yard wide fancy silkolines and white mercerized poplins; all greatly reduced at, yard, **25c**

32-inch Novelty Dress Ginghhams

Fine imported quality; colorings warranted fast; very special at, yard, **22½c**

Fancy Dress Percales

Beautiful shirting and dress styles and novelty comfort challis; yard wide; fast colorings; at, yard, **18c**

Poiret Twills and Tricotines

Splendid heavy all wool qualities for coats, suits and dresses; the popular navy blue and brown shades; extraordinary values, at, yard, **3.79**

Pure Worsted Jersey Cloth

Correct weight for coats, dresses, etc. Latest shades and heather mixtures; very specially priced at, yard, **2.29**

French Wool Skirtings

High class all wool fabrics in the latest stripes and plaids for the new pleated skirts; beautiful styles and colorings; 56 inches wide, yard, **4.45**

New Imported Satin Canton Crepes

Plain weaves a splendid assortment of new shades, also black; exceptionally heavy all silk qualities; 40 inches wide; at, the yard, **3.39**

Black Silk Satins and Taffetas

Heavy all silk qualities; beautiful blacks; yard wide, at, yard, **1.39**

40-Inch Novelty Lining Silks

Latest styles and yard wide novelty lining satins, at, yard, **1.39**

9-4 Pepperell Unbleached Sheetings

Good sheeting lengths; a splendid wearing quality; 12½ yard limit, **37c**

Yard Wide All Silk Wash Satins

Shades of pink and white; launders perfectly; yard, **1.49**

Charmeuse

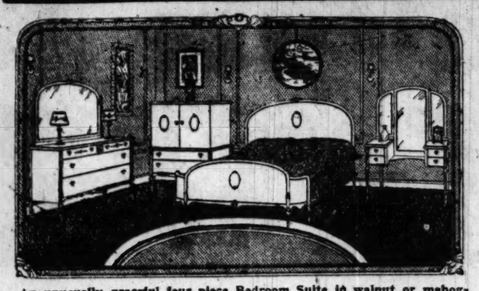
All silk satins; black and stylish shades; very specially priced, at, yard, **2.19**

Japanese Pongee Silks

Fine handloom pongee silks in the natural or pongee shade, for dresses, drapes, etc. Very special at, yard, **75c**

Second Floor.

September Furniture



An unusually graceful four piece Bedroom Suite in walnut or mahogany, Louis XVI. period; pieces priced separately for your convenience.

149.50 dresser, **89.50.** | 114.50 bowfoot bed, **64.75.**
105.00 chifforobe, **69.50.** | 118.50 vanity, **67.50.**

Odd Bedroom Pieces Half Off Regular Prices



"Queen Anne" walnut or mahogany bedroom suite of 4 pieces, as illustrated, dresser, chifforobe, bowfoot bed and vanity dresser; the banner bargain of 1921—quality, workmanship and finish are the best; 4-piece suite for tomorrow only **198.75**

Sample Library Tables Half Off Regular Prices

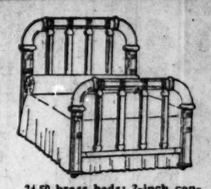


Empire period bedroom suite in mahogany or walnut; four pieces, perfectly matched; material, workmanship and finish are the best; priced separately for your own convenience.

164.50 dresser, **96.50** | 124.50 bed, **69.50**
110.75 chifforobe, **74.50.** | 149.50 vanity, **89.75.**



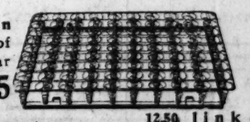
A "Simmons" bed—That's all need be said about quality; ivory, walnut or mahogany; 54, 48 or 39-inch, at **11.45**



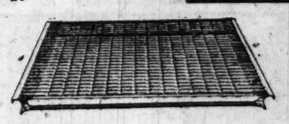
24.50 brass beds; 2-inch continuous posts; 1-inch fillers, heavy mounts; all regular sizes; Monday at **14.65**



Box spring, 72 steel coil foundation, tow top, good ticking, all regular sizes, **22.50**

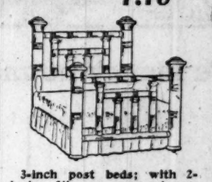


"Englander" open box springs; best of its kind; all regular sizes, at **15.75**



12.50 link fabric top springs for brass or metal beds, all regular sizes **7.75**





"Simmons made," in mahogany, ivory or walnut; Monday at **29.50**

3-inch post beds; with 2-inch fillers; extra heavy mounts and large decorative vases; in all sizes, **29.65**



"Restmore" 45-lb. all cotton mattress, **5.45**

"Sheridan" 50-lb. all cotton mattress, all sizes, $6.60.
"Kenmore" 45-lb. all felt mattresses, all sizes, 11.25.
"Sunset" very fine felt mattress, all sizes, 14.45.



Two-inch continuous post beds, square posts and fillers; walnut, mahogany or ivory finish; "Simmons" made; special at **18.75**



"Simmons" steel beds; 2-inch continuous posts; all sizes; heavy fillers; ivory, mahogany or walnut finished; special at **14.85**

Handkerchiefs

Youths' plain white and colored border hemstitched handkerchiefs; very good for school use; each, **10c**

Girls' colored sport handkerchiefs, each, **5c**

Kindergarten handkerchiefs, box of 3 for 23c

Main Floor.

Sale Framed Pictures

Beautifully colored nature prints in a good assortment of subjects; framed in a handsome green gold frame; size 11x17 and 10x20 inches; regular 3.25 value; Monday, **1.69**

Fourth Floor.

Chocolates

A whole ripe, juicy cherry dipped in a cream fondant and coated with extra quality of sweet chocolate; each piece wrapped in separate wax paper; special, **59c**

Main Floor.

Kroehler Davenports & Duofolds



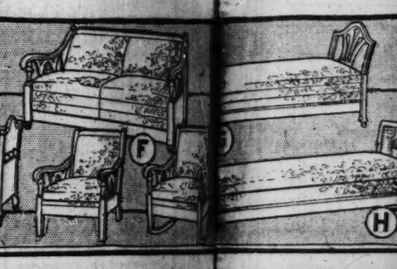
An Entire Line

In these days of high *housing facilities the* *davenport has become* *essential because it is* *with the points in view* *providing an extra* *without the appearance* *a bed, and when closed* *the day makes an* *priate piece of furniture* *any room in the home.*

When selecting an article *sold by us we always* *get the best, and the* *national reputation* *by "Kroehler"* *acts, coupled with the* *that The Fair has* *for the last fifteen* *makes this wonderful* *offer doubly interesting*

82.50 mahogany or oak ... or leather (J).. 46.
85.50 mahogany daybed, ... ing (K)..... 48.
86.50 mahogany duofold, ... pestry (M)..... 49.
87.50 oak or mahogany ... ion Spanish leather (A)..... 49.
94.50 3-piece duofold suite, ... tion leather (D).. 54.
110.00 mahogany daybed, ... ing (G)..... 64.
125.50 mahogany Daveno, ... velour (O)..... 73.
132.50 Italian oak daybed, ... stry (E)..... 74.
145.50 3-piece duofold suite, ... (I)..... 79.
144.75 mahogany daybed, ... or (H)..... 84.
144.50 mahogany Daveno, ... velour (C)..... 84.
169.50 mahogany duofold ... velour (B)..... 99.
194.50 3-piece mahogany ... velour (L)..... 114.
198.50 mahogany 3-piece ... blue velour (F).. 119.

There are hundreds of pieces priced in a like manner, but please remember sample line means one of a kind, positively no duplicates.



"THE" LITTLE PIECES THE HOME BEAUTIFUL



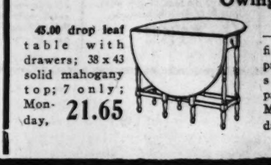
50.00 solid mahogany tea wagon with drop leaf, glass tray, artillery wheels; 2 patterns; only 30 to sell, at **19.85**



Solid mahogany sewing stand, with lift top, drawers, silk bags and about 8 dozen regular 35 inch, only, day at **27.**

20.00 mahogany telephone sets. Table and chair illustrated —only 25 to sell; Monday, **12.85**

Owing to Limited Quantity We Fill Mail or Phone Orders Only



45.00 drop leaf table with drawers; 38 x 43 solid mahogany top; 7 only; Monday, **21.65**



16.00 ferneries —in mahogany finish; cane paneled sides; self watering pan; 18 only; Monday, **11.35**

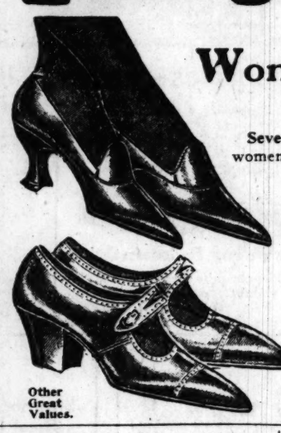
12.50 solid mahogany (throughout) Priscilla cabinets; 25 only; Monday **8.45**

Last 3 Days Semi Annual Sale

FEATURING

Women's Low Shoes

Values to $8.00



Several thousand pairs of women's and young women's low shoes marked for clearance at this low price; they come in brown kid, black kid, tan calf and patent leather; high and low heel effects. Buy your footwear now and save money; excellent size range. Values to 8.00.

3.48

Second Floor.



Other Great Values.

High Shoes in all models.

Annual Blanket



This event means any sale of its kind, but to find out the cost has been scoured—for the benefit of purchasers of blankets—and these exceptional values are offered to you at a great saving.

Thousands of Chicago housekeepers have waited for Fall and Winter needs; so tremendous are the values that great the demand secured for this event. Every housekeeper can profit—can't miss this opportunity—every one has need for the cold seasons.

LOT 1— pretty ... pairs last ...

LOT 2— size 68x80; ... pink, tan, gray ...

LOT 3— size 72x84; ... ment of colors ... pairs last, pr. ...

LOT 4— wool mixed ... plaids, such as ... a wonderful ...

Laid wool mixed blankets; in pink, blue, gray ... **4.99**

mixed blankets; ids; blue, ... values., pr., **6.98**

mixed blankets; wonderful assortment ... while 200 ... **8.89**

all wool plaid and size 72x84; all color gray or tan; ... **8.89**

Comforts, pillow cases ... assortment at bargain ...

Pillows Size 21x27; ... and covered ... special at, ea. **99c**

Value ... **Spreads** Values to ... crochet bed ... special while ... **2.39**

100 Dozen Pillow Cases Size 45x36; ... casing; while ... **29c**

Bleached Size 81x90 ... **99c**

SEE ANOTHER PAGE FOR BARGAINS IN HOUSEFURNISHINGS

...ale-Prices at Low Ebb

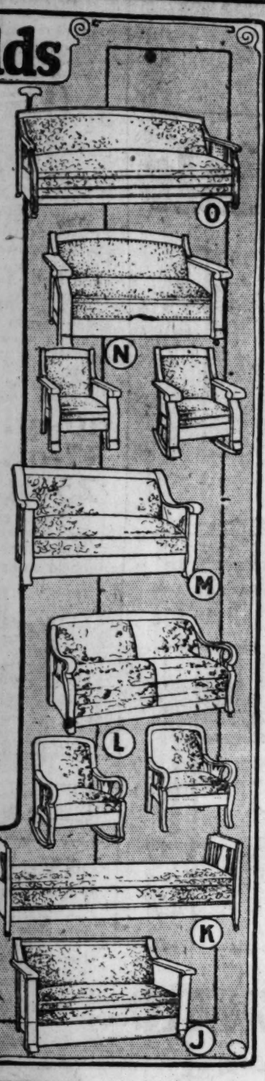
...ler Day & Duofolds

...n Entire ...ple Line

...se days of lack o... ...selecting an article ...facilities the be... ...uild by us we always ...rt has become an... ...get the best, and the ...because it is built ...national reputation en... ...points in view o... by "Kroehler" ...an extra be... ...ds, coupled with the ...the appearance o... ...The Fair has sold ...nd when closed fo... ...for the last fifteen ...makes an appro... ...makes this wonder... ...ece of furniture fo... ...ly interesting. ...n in the house.

...hogany or oak duo...	...or leather (J).. 46.85
...hogany daybed, ve...	...g (K)..... 48.50
...hogany duofold, ve...	...stry (M)..... 49.50
...k or mahogany Dav...	...n Spanish leath- 49.75
...(A).....	
...piece duofold suite,	...n leather (D).. 54.50
...hogany daybed, ve...	...g (G)..... 64.85
...hogany Daveno, ta...	...elour (O)..... 73.85
...lian oak daybed, an...	...ry (E)..... 74.85
...piece duofold suite, ...	..... 79.75
...hogany daybed, fin...	...r (H)..... 84.50
...hogany Daveno, le...	...lour (C)..... 84.75
...hogany duofold sui...	...lour (B)..... 99.75
...piece mahogany duo...	...velour (L).....114.75
...hogany 3-piece duo...	...line velour (F)..119.50

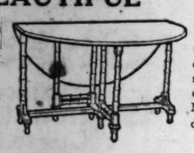
...e are hundreds o... ...priced in a like ...but please remem... ...ample line means one ..., positively no du...



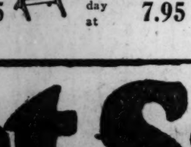
...LE PIECES ...E HOME BEAUTIFUL



Solid mah... any spinet d... 34x20 top, ... drawers, in... ible hinges; about ha... regular ... 35 only; day at 27...



20.00 mahog... any telephone sets. Table and chair illustrated —only 25 to sell; Mon- day, 12.85



60.00 drop leaf tables. With 48 or 54 inch solid mahogany top; only 10 to sell; Mon- day, 28.45

...ited Quantity ...e Mail or Phone Orders



6... pho... oak ... bo... a s... Ma... day, ...



12.50 solid mahogany (throughout) Priscilla cabinets; 25 only; Mon- day 8.45



13.00 mahogany finished ferneries, self-watering pan; special for Mon- day at 7.95





...aket Sale

This ev... any sale of its kind in Chicago. Markets throughout the co... scoured—for months and months we have been purchasing ... blankets—and at a great reduction, so we offer these excep... to you at a great saving.

Thousa... housekeepers await this great sale to supply their Fall and Wi...; so tremendous are the savings to be realized; so great the ... saved for this event that no housewife or hotel keeper can ... this opportunity to purchase the blankets they need for th... seasons.

LOT ... wool mixed blankets; size 64x80; pretty bl... pink, blue, gray or tan; while 1,000 pairs last, **3.98**

LOT 2—7.5... mixed blankets; size 68x80; 2... pink, tan, gra... ...; blue, ...ers, pr., **4.99**

LOT 3—8.50 plaid wool mixed blankets; size 68x80; bound in mohair ribbon; come in all color plaids; pair, **5.99**

LOT 4—9.5... mixed blankets; size 72x84; ex... wonderful assort- ment of co... ...ade 200 pairs last, pai... **6.98**

LOT 5—10.50 all wool plaid and wool mixed blankets; size 68x80; pretty block plaids; just 100 pairs in this lot; pair, **7.98**

LOT 6—11... wool plaid and wool mixed ... 72x84; all color plaids, such ... or tan; a wonderful ... **8.89**

LOT 7—15.00 all wool plaid blankets; size 68x80 and 72x84; come in all color plaids and bound in mohair ribbon; while 100 pairs last, pair, **10.98**

Comfort..., pillow cases, spreads; a tremendous ...rtment at bargain prices

...lows ...quality feathers ...ticking; Size 21x27; and covered special at, ea... **99c**

5.95 Faircrest Bed Pillows Size 22x28; filled with splendid quality mixed down and covered in striped linen ticking; each, **3.59**

Value... Values to ... crochet bed ... very special while ... **2.39**

...d Spreads ...and scalloped ...; very ...th

Bed Comforters, Size 72x78 Filled with pure cotton; covered with figured silkoline; each, **2.29**

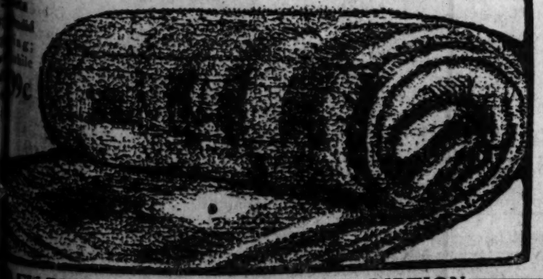
...100 Do... Size 45x3... casing; whi...

...illow Cases ...quality **29c**

8.95 Satin Marseilles Bed Sets Full size, scalloped all around; pretty selection of patterns; special, set, **5.89**

Bleached ... Size 81x9...





...AINS IN HO... **...URNISHINGS OF EVERY DESCRIPTION**



Solid walnut dining room set, 40x60 table, apron leaf, 6 ft. extension; cane back diners of the newest type, armchair to correspond; solid walnut throughout; **149.50**



"William and Mary" dining set, panel back diners and arm chair, Spanish leather seats; 54-inch table, Jacobean oak; best make; special at **109.50**



"Queen Anne" dining set, fumed oak, best construction and finish; cane back diners and armchair; 54-inch table; at **119.50**



$239 Solid walnut "Chippendale" dining set, 7 pieces, as illustrated; cane back, Spanish leather chairs; table, 48x60-inch top; apron leaf; tomorrow, special, **179.50**



Library and Davenport Tables Interestingly Priced for Clearance



$119.50 solid mahogany dining tables, "Chippendale" design; 48x60 top, apron leaf; solid mahogany throughout; special, 69.75



Latest type living room suite, consisting of full length davenport, chair and rocker; full spring construction; loose cushion; upholstering in velour or tapestry.

Rocker, in velour or tapestry	46.50
Armchair, velour or tapestry	46.50
Davenport, velour or tapestry	94.50
The 3-piece suite	184.50



Our entire line of cane davenport suites specially priced for this sale; very best quality, excellent coverings and lowest prices.



A full spring arm three-piece living room suite of the very best style and construction; velour or tapestry covering.

Davenport, velour or tapestry	109.50
Armchair, velour or tapestry	54.50
Rocker in velour or tapestry	54.50
3-piece suite at	214.75



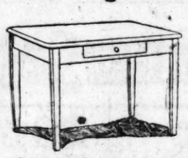
1921's latest model of high grade 2-piece living room suite; choice of either chair, tapestry or mohair covering in combination with velour. Tapestry and velour 2-piece suite, **186.50**

Very fine mohair and velour covering; 2 pieces, 259.75

Notwithstanding the exceptionally low prices in this sale, you may take advantage of our Extended Payment Plan



$14.95 kitchen cabinet base, 2 flour bins and 2 drawers, specially priced, **9.85**



$5.95 white wood top kitchen tables, 26x42, special, **3.45**

Bow Back Kitchen Chairs, 95c

For the Smaller Dining Room

The 40-inch drop-leaf Table, at **17.45**
The Windsor Arm Chair, **12.50**
The Windsor Chairs, each, **8.75**
The Windsor Arm Rocker, **12.50**
The Windsor Sewing Rocker, **9.75**
The 4-piece set, consisting of table and 4 chairs, **49.85**



THESE SALES FOR MONDAY

The Store of To-day and To-morrow

THE FAIR

Established 1875 by E. J. Lehmann

State, Adams and Dearborn Streets

Spectacles and Eyeglasses

Ready to wear; choice of rimless or with gold filled frame; regular 2.95 value, **1.95**

Main Floor Balcony.

Advance Sale-Fur Trimmed Suits



Featuring Values to $50

Here are values you ordinarily waited until January to get. There is no smarter attire for street wear than the "Suit"—and here are remarkable values.

Greatly curtailed profits—both to the manufacturer and ourselves—make these values possible. This is not a job lot, but new, clean, regular merchandise in all sizes and all wanted colors.

The numerous styles include jaunty box coats; many of them with fur pockets and tabs as well as collars—and plenty of long line suits, smartly tailored; trimmings of beaverette and nutria, together with beading and new embroidery effects. Sizes 14 to 18 for misses; 36 to 44 for women; colors are brown, navy, black, reindeer and sorrento.

Materials are excellent Tricotine, Velour, Suedine All Silk Lined

$29.75 Values to $50.00



Third Floor.

60c Luncheon

Soup, Home made Chicken Noodle	Roast Young Chicken, Sage Dressing
Michigan Celery	Currant Jelly
Choice of one	Roast Leg Lamb
Baked Stuffed Halibut, Anchovy Sauce	Green Peas Mint Ice
Potatoes O'Brien	Veal Potpie, Potato
Au Gratin	Dumplings Carrots and Peas
Boiled New England Dinner	Salad Dessert
	Tea Coffee Milk

Restaurant—Seventh Floor.

Table Damask

All pure linen, Irish satin damask. Extra heavy weight; full bleached; assorted new designs; 70 inches; extra special, yard, **1.95**

21x21 inch napkins to match, dozen, **5.98**

Second Floor.

Socks

Men's fiber silk half hose; black, gray, gunmetal, champagne, navy, white and cordovan; splendid value, at, the pair, **45c**

Main Floor.

Last 3 Days—Fur Sale

The August Fur Sale draws to a close with a new record for pleased customers. Selections are still complete, prices for worth-while merchandise are much lower than we anticipate for some time to come. The very latest fashion creations are being shown. The modishly dressed woman who seeks real values in excellent merchandise should not fail to inspect our fur display. **Saving 10% to 20%**

Third Floor.



New Modes Fashionable Millinery

We are featuring a display of millinery portraying fashion's latest fancy. The materials are Lyons velvet and Panne velvet, deftly trimmed with ribbons, ostrich fancies and smart little ornaments; every new shape is here, shown in the newest of Fall colors; moderately priced at

$10 and 12.50

Third Floor.

Envelope Chemise

Up to $2 Values $1



Here is a remarkable sale of these women's undergarments. A big purchase of envelope chemise from a prominent maker enables us to offer extraordinary values at so extremely a low price. Dainty nainsook chemise in white or pink, in a large variety of styles; beautifully embroidered; they have scalloped or picot edges; many trimmed front and back; values up to $2 for **$1**

$2 Bloomers at $1

A special lot of Seco silk bloomers in large, full sizes; all well reinforced and elastic at knee; specially priced for Monday at **$1**

Third Floor.

Sale of Beaded Bags

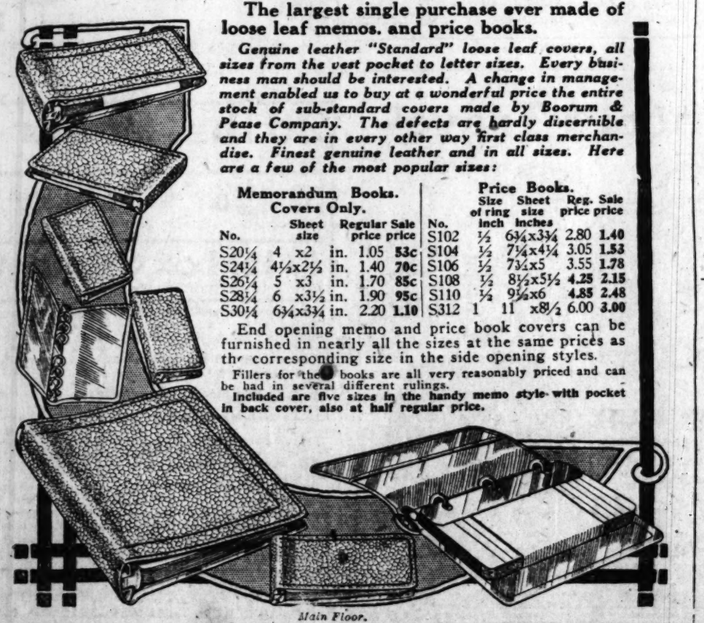


800 Imported Bags—Values to 7.50—1.98

We have secured about 800 imported beaded bags; drawstring style; excellent colorings and good size; average about 7 inches deep. These bags would sell regularly up to 7.50; they are such remarkabe bargains that we advise early shopping to assure choice selection. Note the great savings on such values; your choice while the lot lasts, **1.98**

Main Floor.

Loose Leaf Books ½ Price



The largest single purchase ever made of loose leaf memos. and price books.

Genuine leather "Standard" loose leaf covers, all sizes from the vest pocket to letter sizes. Every business man should be interested. A change in management enabled us to buy at a wonderful price the entire stock of sub-standard covers made by Boorum & Pease Company. The defects are hardly discernible and they are in every other way first class merchandise. Finest genuine leather and in all sizes. Here are a few of the most popular sizes:

Memorandum Books. Covers Only.

No.	Sheet size	Regular price	Sale price
S20¼	4 x2 in.	1.05	53c
S24¼	4½x2½ in.	1.40	70c
S26¼	5 x3 in.	1.70	85c
S28¼	6 x3½ in.	1.90	95c
S30¼	6¼x3¾ in.	2.20	1.10

Price Books.

No.	Size of ring	Sheet size inches	Reg. price	Sale price
S102	½	6¼x3¾	2.80	1.40
S104	½	7¼x4¼	3.05	1.53
S106	½	7¼x5	3.55	1.78
S108	½	8½x5½	4.25	2.15
S110	½	9½x6	4.85	2.48
S312	1	11 x8½	6.00	3.00

End opening memo and price book covers can be furnished in nearly all the sizes at the same prices as the corresponding size in the side opening styles.

Fillers for these books are all very reasonably priced and can be had in several different rulings.

Included are five sizes in the handy memo style with pocket in back cover, also at half regular price.

Main Floor.

Sale Notions

Calmac nickel plated safety pins; sizes 1, 2 and 3; 1 dozen on card,	5c
Dress or skirt belting, black or white; sizes 2½ and 3 inch, yard,	15c
Stayup curvedge belting, 2, 2½ and 3 inch; yard,	12c
Human hair nets; large, roomy cap or fringe style; all colors except gray and white, 1 dozen,	50c
Potter's and Salter's sewing silk; colors; 100 yard spool, 12 spools,	8c 88c
Hickory hose supporters, sub-standard; white and black; all sizes,	10c
Kensington crochet twist, white and colors; ball,	15c
Fancy pearl and coral necklaces with clasp; 25 in. in length,	29c
Rock-a-bye rubber baby pants,	29c
Enameled slipper trees, pink, blue, and white, pair,	25c
Softex shampoo, package,	7c
Hair ornaments, shell with setting,	25c
Featherstitch braid; white and colors; 3 yard pieces,	12c
Red Seal dress and garment snap fasteners, white and black; 1 dozen on card,	5c

Main Floor.

Houbigant's Quelques Fleur Perfume; Bulk, per ounce, regularly 3.25

Sanatol tooth paste; 50c size, at	23c
Pure Porto Rico bay rum; 8 oz. bottle, 39c; 16 oz. bottle,	73c
Mavis face powder, $1 size,	59c
Odorono, for perspiration; 60c size,	43c
Pinaud's Eau de Quinine; 1.00 size,	69c
Borden's malted milk; 5 pound cake,	2.59
Gude's Pepto Mangan, makes blood; 1.50 size,	1.05
Ozoseptine Mouth wash; 1.00 size,	63c
Watkins' Mulsified cocoanut oil,	35c
Jergen's violet glycerin soap; 3 for	20c
Aromatic cascara; 4 ounce bottle,	34c
Hinkle's cascara tablets; 100 in bottle, at	17c
Jap Rose soap; 89c per dozen; cake,	7½c

Coty's L'Origan Face Powder, 65c

HAVE YOUR PRESCRIPTIONS FILLED AT THE FAIR

Main Floor.

Sale Strollers

Genuine reed reclining back stroller; has genuine corduroy upholstering with windshield to match; continuous tubular pushers; rubber tired wheels; finished in blue, black, frosted blue, frosted brown, natural and gray; regular 26.95 value; special, **19.95**



Fourth Floor

Dance and Entertain at Home



Home entertainment is easy with a phonograph. You will find the size and style you want at The Fair. Pay only for a few records and we will deliver a Victrola to your home. You can enjoy while paying for it.

The Victrolia New Style 90 with 12 selections of music, **130.10**

$5 First Payment balance monthly. Fully guaranteed.

Fifth Floor.

Patterns by Clotilde



1128—Miss and small woman's dress. Sizes 14 to 20 years. Size 16 requires 5 yards of 36 inch material.

9849—Woman's apron. Sizes 36, 40, and 44 inches bust measure. Size 36 requires 3¾ yards of 32 inch material with ⅝ yard of 36 inch contrasting and 5 yards of binding.

1115—Woman's dress. Sizes 36 to 42 inches bust measure. Size 36 requires 4¼ yards of 36 inch material, 1⅛ yards of 32 inch lining, and 1 yard of binding.

How to Use Patterns.

THE slip-on blouse and separate one piece skirt of pattern No. 1128 are well suited to two materials. The skirt may be gathered or plaited into the band. It measures 2¾ yards around the bottom for size 16 years, if the skirt is plaited, and 2¼ yards if it is gathered at the top.

It is an excellent pattern for a smart looking school dress, and should not be hard to make, especially if the gathered skirt is used. The main thing, if the skirt is to be plaited, is not to try to hold the work in your lap. Lay it on a large table where you will have ample room to lay it out.

Begin in the middle of the front to lay the plaits, a box plait being formed there; from there on the plaits are side ones, going towards the back. Of course, the seams and placket are first finished and the hem put in around the bottom.

In laying plaits in a skirt that is straight around the lower edge, begin laying each plait at the bottom, and fold towards the top. Run your fingers under each plait before basting down, to see that the inside or under fold is smooth. This is essential to a successful plait. The bastings are left in until the skirt is finished.

The blouse will be more appropriate for school wear if long sleeves are used. These are not difficult to handle. The pattern is a one piece sleeve, with fullness at the elbow, which is always necessary in a close fitting sleeve. Baste one sleeve together, putting the gathers in small stitches, and distributing the fullness evenly; try on, being careful to pull it well up on the arm just as it would go if it were sewed into the armhole. Now bend your arm, and see if the fullness is where it should be. If not, make the needed alteration before you go any further.

A narrow strap is stitched in at each under arm at the waistline to slip the belt or narrow sash through.

No. 9849 is a good design for an apron which will serve the purpose of any other sort of a dress to wear mornings.

It is cut kimono fashion, and is in one piece from the bottom of the front to the bottom of the bck. The sleeves are short, which is desirable for housework. There are two good sized pockets and a belt, which should be made really loose fitting.

The material should be well shrunken before being cut into—it will save lots of annoyance afterwards, for there are few wash materials that do not shrink.

Don't forget to hem some bias binding over the under arm seams where the curve is greatest. It should prevent its tearing there.

No. 1115 will make up beautifully in any one of a number of materials—any one of the crêpes, taffeta, or satin would be fine. The drop skirt can have its upper half made of lining if one likes, and the entire dress may be of one material. Black crêpe de chine would look well, with the embroidery done in black or colors. Sleeves just now are receiving a good deal of attention when it comes to trimming, and the sleeves shown with this dress are the most fashionable for the early fall wear.

White crêpe de chine would make a lovely gown, and the embroidery could be done in green—jade green is seen a great deal. Embroider the lower parts of the sleeve and the girdle, and bind the neck with the green, in taffeta or satin if you choose.

Skirt and waist are set into the same band, and for size 36 the bottom of the skirt measures 1½ yards.

Order Blank for Clotilde Patterns

CLOTILDE, SUNDAY TRIBUNE, CHICAGO.

Inclosed find $..... Please send me the Clotilde patterns listed below:

Pattern number. Size. Price.

Name .....

Street .....

City ..... State .....

How to Order Clotilde Patterns.

Write your name and address plainly on dotted lines, giving number and size of such patterns as you want. Inclose 10 cents in stamps or coin (wrap coin carefully) for each number, and address your order to Clotilde, CHICAGO DAILY TRIBUNE, Chicago.

DEMAND THE GENUINE—
GRENNAN'S CAKES
OVER 50 VARIETIES



Your Dealer has GRENNAN'S
SPICE FRUIT CARTON CAKE

Delicious combination of finest tasty spices and sweet, plump, juicy raisins, topped with rich butter cream icing. Carefully wrapped in wax paper and sealed in the Red Striped Carton that says "Don't Fret and Bake—Serve GRENNAN'S CAKE—Every Bite a Delight."

AT YOUR NEIGHBORHOOD DEALER



This delicate blouse of georgette and this filmy lingerie can be kept fresh and colorful with Tintex for 15c

"FROM the skin out, dainty feminine colors"—that is Fashion's latest ruling for the feminine wardrobe. And that is one reason why a package of Tintex should always be kept on hand.

Lingerie, blouses, gowns, hosiery—all can be kept dainty and colorful with Tintex. Any of the fifteen fashionable colors will make charmingly new your faded, or discolored garments.

And whenever you cannot purchase a garment the exact color you wish, buy it in white and then simply "Tintex" it to the identical shade you had in mind.

No mussy, soapy, fussing—no injurious boiling of tender fabrics. Tintex tints as you rinse—in clean tepid water. The results are always even and clear.

You can buy Tintex at all drug and department stores at 15c a package. Try it, in your favorite color, *today*.



Whitex—*the new bleaching for white silks and woolens, keeps children's wool sweaters, silk socks—anything that has yellowed—pure and white. Use it in the rinsing water.*

Tintex
Tints as you Rinse

These Sales for Monday

Specials! Linoleum

Standard inlaid linoleum, 2 yards wide; per square yard, 1.39

Heavy printed linoleum; 4 yards wide; per square yard, 98c

Felt-Base Floor Covering

A special line assembled for quick disposal tomorrow; excellent line of patterns; two-yard width; per square yard, 44c

Eighth Floor.

The Store of To-day and To-morrow

THE FAIR

Established 1875 by E. J. Lehmann

State, Adams and Dearborn Streets

September Housefurnishing Specials



Berry Brothers varnish for floors and woodwork, at, per gallon, 1.95



Gutta Percha ready mixed house or interior paint, gallon, 3.50



Potato ricer, like sketch, or fruit squeezer, 29c



4.25 hot or cold lunch box, made of heavy fiber case, with one pint vacuum bottle, keeps hot 24 hours and cold 48 hours; has aluminum drinking cup, 1.98



Percolator, octagon pattern, made of pure aluminum, seamless body, aluminum drip basket, glass top, ebony handle, 6 cup size, 98c



Lansing cider and grape press, all wood cylinder, no metal to touch the fruit, machine turn screw, diameter of cylinder 9½ inches, capacity 8 quarts, 6.75



Wash board, wide rubbing surface, strong and well made, 59c



Carpet broom, made of selected broom corn, four sewed, regular 65 cent value, 39c



Heavy galvanized iron ash can, reinforced with steel stays, tight fitting cover, drop handles, 1.48



Garland ready mixed house or interior paint; 1 gallon, 2.59



Thordarson three way bell ringing transformer, rings bells without batteries, 1.19



Curtain stretcher, made of selected lumber, non-rustable, adjustable pins; burnt in measures, special value, 3.25



Galvanized iron scrub pail, 10 quart size, 25c



Wash-boiler, made of heavy tin, copper bottom, stationary wood handles, No. 9 size, 2.98



Cold pack fruit canning rack, government method of canning, fits any boiler, holds eight fruit jars, 33c



Ornamental lawn fence, made of heavy crimped wire, No. 9 gauge, like sketch, 42 in. high, per linear foot, 36 in. high, per linear foot, 13c 11c



Mahogany serving tray, fancy design, covered with glass; regularly 1.39, at 89c

Galvanized iron wash tub, corrugated bottom, drop handles, 59c



White enameled pantry set, bread box, cake box, flour, sugar, coffee and tea canisters, at 2.39



Solid copper stock kettle, or preserving kettle, with seamless dome cover, six gallon size, 2.65



Genuine O-Cedar oil mop, triangular in shape, gets in the corners and underneath furniture, with bottle of O-Cedar Oil, 89c



Reliable angle iron gas range, four large burners, 18 in. oven and broiler, lower cooking utensil shelf, full porcelain enamel trimmed, easy to keep clean, connected free, 54.50

Sixth Floor.

September Sale of Dinner Sets & Glassware



14.95 Dinner Sets (Illustrated)

50 pieces, complete service for 6 persons; white and gold lace border decoration; gold edge; entire set at 9.95

Our Entire Line of Dinnerware (Advertised items excluded) all sets and open stocks for Monday only at a reduction of one-fifth from prices marked; 20% Off



7.95 Set of Dishes (Illustrated)

35 pieces (for six), sugar and creamer included; neat white and gold border decoration between two gold lines; set, special at 4.95

39.95 Imported Nippon China Dinner Sets

100 pieces; full service for 12 persons; neat pink floral decoration; gold line edge on each piece; special for Monday only, set, 29.95



65.00 Imported Thin China Dinner Sets

100 pieces (shown at left); decoration neat conventional border; gold line on edge, with matt gold handles; complete service for 12 persons; set, 39.95

69.50 Dinner Sets

Fine thin transparent Nippon china; 100 pieces, complete service for 12 persons; decoration ivory band; neat conventional border pattern; gold line on edge of each piece; priced for Monday at, set, 44.50

100.00 Dinner Sets

Finest Nippon china, thin and transparent, decorated with best dull coin gold wide band and coin gold handles; Monday only, set, 67.50



This 3 Piece Utility Set

Entirely new; heavy crystal glass, deep bowls; one each size 5, 7 and 8 inch; with air-tight handled glass covers; ideal as mixing bowls or as food containers for refrigerator use; Monday only, set, 98c

7.20 Dozen Cut Stemware

(Illustrated) clear crystal, thin flint, best lead blown glass; popular grape and leaf cutting; water goblets and tall sherbets; choice, each, 39c



36.50 Dinner Sets

100 pieces, full service for 12 persons; wanted plain shapes; pretty new border decoration; gold edge; dull coin gold handles; Monday only, set, 26.95

Genuine "Drey" Ever Seal glass top fruit jars; clear crystal glass; wide opening; wire fasteners; guaranteed perfect sealers; for Monday only.

Quart Size, dozen, 1.14
Pint Size, dozen, 99c



Sixth Floor.

Royal Wilton Rugs

HIGH GRADE—SIZE 9x12

First Lot—

This comprises a full range of M. J. Whittall's standard Teprac Royal Wilton rugs in a most beautiful array of color combinations, designs that will please most any style of decoration, making choosing a pleasure; size 9x12, $84

Second Lot—

Represented by other standard makes of Royal Wilton rugs; the designs and color combinations being principally Persian Oriental effects; every rug being new and perfect and of excellent durable quality; size 9x12, $77

9x12 Seamless Axminster

Heavier quality, high pile seamless Axminster rugs; beautiful designs and color combinations; they are excellent value, being half the price this same quality was offered at last year; every rug perfect; size 9x12; special, 49.50

Wool Velvet Stair Carpet

An extraordinary offering of good quality wool velvet stair carpet in the usual three-quarter width; excellent designs and color combinations and quantities of most patterns; an opportunity for owners of apartment buildings; regular 1.95 quality, tomorrow, 1.65

Fourth Floor.

Sale Lamp & Shades

Silk Lamp Shades



24 inch size, large sunburst panels and print silk, silk lining, chenille braid, assorted patterns. Reg. price 21.50, 12.95



Silk lamp shades, 24 inch size; high grade trimming of silk fringe, attractive chenille braid in assorted colors and designs. Regular price 24.50, 14.95



Floor Stand

High Grade Mahogany Finished Attractive and highly finished, equipped with 2 lights, pull chain, sockets, cord and attachment plug, 10.95



5.45



Mahogany Finished Floor Lamp

Fitted for two lights, pull chain socket, cord and attachment plug,

Boudoir Lamp

Birch mahogany, one light electric bulb, special, 1.69

Sixth Floor.

For School or Travel



Boston Bag

Made of heavy split cowhide leather, double sewed; handle sewed to bag and riveted to frame; choice of 13, 14, 15 inch, in black or tan color, reg. price 2.49, 1.25



Leather suitcase, 24-inch size, reinforced leather corners, strapped, linen lined, former price 12.95, 7.95



Leather traveling bag, 18-in., leather lined, reinforced leather corners, former price, 11.75, 6.95

Sixth Floor.

20 lbs. Sugar Fine granulated, with grocery order of 2.50 or more for 89c

Sugar Corn fancy, new, 1921 pack; limit of 1 dozen to customer; per dozen, 1.49

10 lb. box Spaghetti Fresh made; very select spaghetti; per 10 lbs., 95c

Tea, fancy new B F Japan, 1921 crop; per lb.,	69c	Whole mustard seed, for pickling purposes, per lb.,	17c
Tea, fancy gunpowder or Ceylon tea, per lb.,	29c	Prunes, 5-lb. box fancy Cal.-Santa Clara Sunsweet brand,	69c
Potatoes, fancy Idaho new potatoes, direct from the farm; per peck,	63c	Hotel Mushrooms, imported, new pack, per can,	39c
Soap, 10 bars Marshall's naptha soap for	59c	Oat meal, 10 lbs. best rolled, new, fresh goods, 10 lbs. for	49c
Lekko scouring powder; 3 packages for	17c	Navy beans, or new head rice, 5 lbs. best; your choice,	35c
Pepper, pure ground black, per lb.,	21c	Pineapple, fancy Hawaiian grated, No. 2 cans; per can,	21c
Bay leaves, for pickling purposes, per lb.,	15c	Peas, Early June, new pack, can,	16c
Beach nut brand sliced bacon, large glass,	49c	Graham Crackers, 2-lb. box Loose-Wiles, for	89c

Munger's finest Elgin creamery butter, direct from creamery; 1-lb. prints, 47c

3-lb. bag genuine Old Dutch coffee; fresh roast; 3-lb. bag priced at 75c

Seventh Floor.

Sale National Steam

Pressure Cookers at Reduced Prices



The National Pressure Cooker is the greatest labor saver to women of modern times! It saves time, labor and fuel. An entire meal can be properly cooked in thirty minutes. Unexcelled for canning fruits and vegetables. Saves money on meat and grocery bills. Monday we will have three demonstrators showing the wonderful merits of these cookers.

10-qt. 22.50
17-qt. 29.50
25-qt. 35.95

These prices include set of aluminum pressure cooker pans.

Sold on Easy Payment Plan



Demonstration on Sixth Floor

Wall Paper

Plain 30-inch oatmeal papers in brown, tan, gray and blue; sold only with cutout borders, at, per roll, 7c

Bedroom Papers in plain and floral, stripe and chintz effects; sold only with cutout borders, at, per roll, 12½c

Paper hangers furnished.

Sixth Floor.

Curtain Shades

Quaker Sectional Panel Curtains

Values to 1.19 a Section, 79c

Quaker sectional panel curtains at a great reduction. 2,000 sections, each about 7½ to 9 inches wide; filet and Nottingham weaves; they come in a pretty assortment of patterns; ivory or Egyptian colors; for one day selling, a section, 79c

Quaker Craft Curtains, Values to 4.95

Filet weave, also a lot of all overnet curtains; scalloped on both sides and bottom; all are 2½ yards long; come in white, ivory or Egyptian color, very special, pair, 3.89

Quaker craft nets, filet weave and allover effects; values to 1.29, yard, 79c

5,000 yards drapery materials at, yard, 79c

Reversible printed terry cloth, 36 inches wide, yard, 79c

Overdrape Madras In a wonderful selection of patterns and colorings; very special, yard, 79c

Extra Special—1,200 Oil Opaque Window Shades

36 inches wide and 7 feet long; mounted on warranted rollers; come in assorted colors; all first quality, at, each, 69c

Sewing Machines

For this sale only—Prices to suit every prospective buyer

Queen, 30.75
New Wilson, 33.75
Florence Rotary, hand lift, 47.50



Only $1 per week

See our selection of fancy woods in cabinet styles; Martha Washington electric, Florence Rotary Portable. Oil, needles, belts, stocking darners, needle threaders, repairing guaranteed. *Second Floor.*

See our Furniture and Blanket Sale on another page

YOU CAN GET MORE FOR YOUR DOLLARS IF YOU SHOP ON THRIFT AVE. TELEPHONE WABASH 4385—ALL DEPTS.

$25 Fiber Wardrobe Trunks

Leiter Bldg. Stores—Third Floor.

Heavy vulcanized fiber wardrobe trunks, double trolley, have two drawers, hat and skirt or suit compartment for men's or women's use; exactly as illustrated, $25 values, at **17.95**



Fiber Trunks for the young man or miss at college; fitted with tray and three compartments; size 31x17 in. at **7.95**

Cowhide leather traveling bags, in black walrus grain, well lined, sewed leather corners, $6 values, at **3.89**

Fiber suit cases, with straps all around, cloth lined, have shirt fold, brass locks and catches; 5.95 value, **3.89**

$3 Paint at 1.49

Leiter Bldg. Stores—Third Floor.

High grade paint for inside and outside use; white and colors. No C. O. D. orders. Gallon, **1.49**



700 Cast Iron Laundry Stoves

Leiter Bldg. Stores—Third Floor.



Large cast iron laundry stove, four holes, large cooking top, special, **8.95**

Stamped Bungalow Aprons

Leiter Bldg. Stores—Main Floor—Center.

Variety of handsomely stamped bungalow aprons on high grade unbleached muslin, regular 1.25 values, at **59c**

Mis-stamped fancy goods, a wide selection, for every use, at, each, 25c and down to **5c**

30 Inch Oatmeal Papers

Leiter Bldg. Stores—Third Floor.

Oatmeal wall papers, in brown, tan and gray, sold only with cut-out borders to match, 24c value, roll, **5c**

Beautiful tapestry wall papers for living and dining rooms, and halls, variety of colors, values to 50c, at roll, **24c**

Reliable paper hangers furnished.

COFFEE

Meat Section—Basement.

Santos coffee, fresh blend, 25c kind, 4 lbs. for **85c**

Femberry coffee, regular 25c value, 5 lbs. for **99c**

Turkey brand coffee, delicious blend, 3 lbs., **99c**

Imperial brand coffee, regular 35c value, **3 lbs. for 65c**

81x90 Seamless Bed Sheets

Basement—South

Excellent quality full bleached, taped edge bed sheets, guaranteed free from starch or other dressings, regular 1.39 value, limit of 6, no mail or phone orders, each, **98c Ea.**

Imported Chamois Lisle Strap Wrist Gloves

For women and misses

Leiter Bldg. Stores—Main Floor—Center.

Best quality extra long cuffs for three-quarter sleeves, new fall shades including mode, beaver, white, brown, black and gray, $2 values, pair, **1.15**

LEITER BUILDING STORES

STATE, VAN BUREN & CONGRESS STS.

54-inch All Wool Velour, 3.50 val.

and 54-inch all wool stripe and plaid skirting

Leiter Bldg. Stores—Main Floor, North.

Velours come in all the wanted colors for fall wear, especially desirable for capes, dolmans, wraps, etc. Also stripes and plaids in all the new color combinations for skirts. Values that are absolutely without equal. **1.98 Yard**

40 inch all silk black charmeuse dress satin, in a beautiful, soft, lustrous quality; a very closely woven fabric. One of the most popular materials of the season. 3.50 quality, yard, **2.69**

Sample Silk and Muslin Underwear at Half Price

Leiter Bldg. Stores—Second Floor, Center.



A famous maker's entire line of salesmen's samples on sale at 50c on the $. These are exceptionally high grade undergarments, being especially made for use as samples. Entire purchase is divided into 3 groups. You save half on every garment you buy.

Lot One 85¢ Values to $2.00

Lot Two $1.45 Values to $2.75

Lot Three $1.95 Values to $3.75

The assortment includes—silk and muslin chemise—nainsook gowns—muslin petticoats—batiste bloomers—batiste pajamas—muslin corset covers—satin and crepe de Chine camisoles.

Over 50,000 pieces of the finest lingerie ever offered at these three exceptionally low prices. Trimmings of Val. and calais laces make the silk chemise very attractive. There are petticoats of muslin with flounces of lace and embroidery. Bloomers and step-ins of crepe and batiste, trimmed with lace and fancy stitching. Gowns of nainsook in slipover styles, in tailored or fancy models, and many other attractive pieces which we cannot even begin to describe.

Azurea Face Powder, 1.75 Val., 79c

Leiter Bldg. Stores—Main Floor—Center.
No Mail or Phone Orders—None Delivered—Reserve Right to Limit Quantities.

Kirk's green soap, 1 lb. jar,	19c	Williams' barber bar, shaving soap, cake,	7c
Fletcher's castoria, 35c size,	28c	Mavis talcum powder,	18c
Djer Kiss face powder, 75c size,	36c	Mavis face powder,	36c
Pepsodent tooth paste, tube,	33c	Mavis toilet water, bottle,	79c
Lavoris, antiseptic mouth wash, 30c size,	21c	Mennen's talcum powder,	21c
Cuticura skin soap, medicated, bar,	19c	Pond's vanishing cream, 30c size,	19c
Wildroot hair tonic, large bottle,	69c	Phillips' milk of magnesia,	37c
Palm Olive or Jap Rose toilet soap, dozen, cakes,	83c	Woodbury's facial soap, 3 bars, 50c; bar,	18c
Wildroot shampoo soap, bar,	12c	Kolynos tooth paste, tube,	17c
Wildroot shampoo, bottle,	39c	Scott's emulsion of cod liver oil, 1.50 size,	79c
Resinol skin soap, bar,	20c	Castile soap, 3 lb. cut, 1.25 value, at	57c
Britt's powdered ammonia, equal to 5 bottles of strong ammonia, pkg.,	9c	Pinaud's lilac vegetal, bottle,	89c
Palm Olive Shampoo, 60 cent size,	33c	Sal Hepatica, 1.40 size, bottle,	89c
Phenolax wafers, 1.25 size, 79c; 30c size,	21c	Nujol, for constipation, 1.20 value,	74c

Blatz Malt and Hops 1.25 Value, both for **47c**

Basement

40-inch all silk satin charmeuse in all the new and wanted fall colors, including navy, brown and the much wanted black, 3.50 quality, yard, **2.29**

36 inch wash satin and 40 inch crepe de Chine in rose and flesh tints, also tricolette and printed foulards; regular 1.75 values, yard, **99c**

Wool Mixed Bed Blankets

Leiter Bldg. Stores—Main Floor—Extreme South



Full size double bed blankets, soft wooly nap, in blue, pink, brown, gray; regular 4.25 value, pair, **3.45**

Lace curtains, fine durable net weave, pretty patterns, also some allover effects, regular 2.95 and 3.45 values, **2.25**

Columbia and Brunswick Records

85c, $1 and $1.25 values, choice, 50c

Leiter Bldg. Stores—Third Floor—Center.

Choice of any Brunswick or Columbia record in the house—a very good selection of new titles—

Record albums, 10 and 12 inch sizes, substandards of 1.50 and $2 kinds, at, each, **49c**

3,000 Pair Low Shoes Values to $8 To Clear 3.19

Leiter Bldg. Stores—Main Floor—South End.

Women's new style low shoes for fall and winter wear in a sale that will literally make them walk out themselves. There are gray, brown, and fawn suedes, Russia calfskins, tan kids, black kids, etc., in ball strap, one strap, two straps, twin button one strap, oxfords, etc. In all the new style heels, all sizes and widths in the assortment, pair, 3.19.



Basement Extra!

More of these high grade straps and oxfords in brown kidskin; all sizes, pair, **1.98**

Sample Polychrome Floor and Reading Lamps

An Extraordinary Sale! 22.95

Leiter Bldg. Stores—Third Floor—North.

A factory clearance of samples, beautifully designed polychrome floor and reading lamps. ONLY ONE OF A KIND; exquisite hand-carved effects, wired complete with two chain reversible sockets. Please come early or the lamp you have in mind may be sold. No mail or phone orders; choice, **22.95.**



Silk Shades 19.98

Large, silk lined lamp shades, double 6 in. silk fringe with silk skirt, choice of six styles, worth to $35, at **19.98.**

Silk Shades 13.95

Silk floor lamp shades, plain or sunburst and panel effects, some are silk lined, silk or chenille fringe trimmed, all colors, 22.50 value, **13.95.**



Hand Painted Table Lamps 12.98

Hand decorated table lamps, heavy metal bases, with beautiful art glass shades, scenic effects, $25 value ..**12.98**

Glass boudoir lamps, beautiful hand painted shades with metal bases, some ivory finished, 6.98 and **4.98**



Polychrome bases for davenport and end table lamps, neatly designed and colored; very artistic, at **4.95**

Wonderful Sale-New Fall Ready to Wear

An Unprecedented Offering of Women's, Misses' and Girls' Apparel at Extraordinary Low Prices.

Leiter Bldg. Stores—Second Floor, North End.

Our Suit Sales Are the Talk of Town --- Tomorrow



Stylish New Fall Suits $28

—Duvet de laine —Velours
—Yalama cloth —Tricotines

Suits of this caliber are rarely seen under $40 and $50, and if purchased under ordinary conditions would sell for these prices. This is an exceptionally smart group.

Come in long and medium coat effects, richly braided and embroidered, others plainly tailored with deep collars and choker collars of fur.

Other Suits at $35 to $95



Featuring a Purchase of 400 Dresses — Monday

Dress Day

—Canton Crepe
—Crepe de Chine
—Poiret Twill
—Tricotine —Georgette Crepe

These dresses are all reproductions of much higher priced models. One of the largest dress manufacturers in New York City, in order to obtain our entire business, co-operated with us by sacrificing a portion of his profits in order that this sale might be the greatest of the fall season. **16.75**



Sale of Girls' School Dresses

All-wool serge dresses for girls 7 to 14 years, models with touches of embroidery, others with checked trimmings, patent leather belts, at **3.95**

All-wool serge dresses, for girls 7 to 14 yrs., in regulation sailor styles, full skirts, emblem trimmings, 6.50 values, **4.95**



Gingham dresses for girls 7 to 14 years, made of excellent quality fabrics, guaranteed washable, dozens of styles, worth 1.50, at **88c**

Over 1,000 dresses in one great lot for girls 6 to 14 years, of exceptionally fine quality gingham, values to $3, at **1.88**

Last Three Days of Our August Sale of Furs



Sealine fur coats, 36 inch length, selected skins, full sweep, silk lined, $135 values, at **79.50**

Genuine Hudson seal coats, extra full sweep, large squirrel, marten or beaver collars, $350 values, **269.50**

Sealine fur coats, with large marten, squirrel or beaver collars, silk lined, $225 values, **169.50**

Handsome fox scarfs, animal effect, large, bushy tail; poiret and brown, $30 value, at **19.75**



Smart Autumn Hats

Leiter Bldg. Stores—Second Floor.



The newest conceptions of millinery art are portrayed in these beautiful autumn hats, in colors and shapes that are designed to be the most popular of the season.

Hats of Lyon Velvet, feathers, Satin Soleil, Duvetyn, Velvet and Feather Combinations.

4.99 for Hats Worth 7.50, 10.00, 12.00

MANNISH SAILOR HATS

Handsome models of fine grade hatter's plush, straight or rolling brim styles, values to 7.50, **2.75**

Canaries

Leiter Bldg. Stores—4th Floor, Center.



Young imported Hartz mountain singing male canaries, hardy birds, beautiful in plumage, complete with little wooden cage. $12 val., **5.19**

An extra fine assortment of roller canaries and opera singers, guaranteed in full song; worth $20 and $25; complete with small cage at **10.69**

120 highly bred stock Seifert female canaries, regular $4 value, at each, **1.59**

Breeding cages, extra large size, reg. 4.50 sellers, while 200 last, each at **2.49**

Permanent Wave

Leiter Bldg. Stores—2d Floor—Balcony.



A permanent wave done by our expert operators will give your hair a beautiful wavy effect that will keep its appearance for six to nine months. **Each curl, $1**

Peggy's water waving combs used with this wave will help keep a permanent marcel.

All around bobs, $8 value, **$6.**

Ear muffs of best quality hair, $7 value, **$4.**

Telephone—Wabash 6515.

Marcel Wave, $1.

Chicago's Greatest Sweater Sale

Leiter Bldg. Stores—Main Fl.—North

$25,000 sweater stock for men, women and children at 50c on the $



Buy Sweaters for School Wear

Again we will astonish Chicago with sweater values that are positively unparalleled. This is the entire floor stock of one of Chicago's most prominent sweater factories. Our prices are half and even less than half present retail prices.

The Boys' and Girls' Sweaters

Worth up to $6.00—One Lot

The misses' sweater coats are of all wool worsted with sailor and shawl collars, belt all around styles, have two pockets.

The boys' sweaters are in pullover and coat styles. The pullovers come in every imaginable color combination; the coat styles are with heavy shawl collar and two pockets.

2.85

200 Men's Shaker Knit Sweaters, 9.95

These sweater coats are of the finest all wool yarns. Nothing better made in knit garments. Come in brown, navy, oxford, purple and maroon. The kind that sold a year ago for $20.



400 Women's Fiber Silk Tuxedo Sweaters

Made of heavy mignonettes and other style materials in brown, navy, green, henna, buff, peacock and many other colors, some sizes to 44 in blacks, some have slight imperfections which are hardly noticeable.

Values to $15 4.95

Smart Knitted Shawls

There are several hundred of these popular shawls in the very latest styles; blue, gray, brown and other wanted shades for fall wear; belted models; some have collars, **4.95**

The Last Four Days of Our August Furniture Sale

Leiter Bldg. Stores—Third Floor.

CEDAR CHESTS

40 inches long, with copper banded trimmings—worth $25, tomorrow at **13.75**

COIL SPRINGS

Guaranteed Coil Spring, gray or black enamel, any size, **8.95**



The most luxurious parlor suite in Chicago ever sold at this price; three large pieces covered in either velour or tapestry; $350 value, at **148.50**



Genuine walnut bedroom set, has large dresser, bow foot bed, chiffonette and semi-vanity—to a few of the early buyers, at **$155**



Seven piece dining room set; table either solid mahogany or solid walnut, oblong or round, and six chairs to match, with genuine leather slip seats; regular $195 value, at **$115**



Sanitary couch, extra heavy spring supports; when open measures 3 ft. 10 in.; $10 value, at **5.45**

Child's crib, size 2.6x4.6 ft., complete with spring, finished in ivory or white enamel, **9.65**

"Reliance" Aluminum PERCOLATORS

—Leiter Bldg. Stores, Basement—



7-cup pure aluminum coffee percolators, seamless body, riveted black ebonoid handle, glass tops, reg. 1.49 value; **87c**

Pure aluminum colander strainer; 2 quart size, reg. 69c value, **39c**

Men's Gauntlet Work Gloves

Main Floor, North.

1,200 pair of men's work gloves, leather palm, heavy canvas, gauntlet style, every pair perfect, full size and well made, 50c value, no mail or phone orders. **25c**

Children's Hair Cutting, 25c—Manicure, 35c—Marcel Wave, 75c—Everything in Hair Goods—Second Floor

HILLMAN'S

"A Store for Everybody"
State and Washington Sts.

We Sell Dependable Merchandise at Low Prices, but for Cash Only

54 inch Mannish Serge Suiting

Navy blue only; pure wool; one of the season's favorite fabrics for the new fall dresses. $4.00 value; on sale while quantity lasts, yard, **$2.98**

All Wool Plaid and Checked Suiting—54 inch; suitable for the new fall suits and skirts. In the very newest combinations and colors. $4.50 value; special, yard, **$3.28**

Bahama Wool Coating—56 inch; one of the season's most favorite and new fabrics for the wanted fall coats, in the most popular shades of the season. Special, tomorrow, yard, **$6.98**

All Wool Velour Duvetyn

54 inch; an unusually soft material; used extensively for the making of dolmans and suits; in brown, reindeer, plum, navy, gray and black. $4.00 value; special, **$2.98**

Hillman's, First Floor.

Housekeeping Linens

Glass Toweling—Fast colored red stripes; heavy weight; excellent quality; fully absorbent and free from lint. 22c value; Monday, yard, **14c**

Satin Damask Table Cloths—72x72 inches. Extra heavy quality. Choice new patterns. Handsome cloths that will give excellent service; former $6 value, each, **$2.98**

Satin Damask Table Napkins—20x20 inch size. Hemmed ready for use. Extra weight and quality satin damask. Monday special, six for **$1.15**

All Pure Linen Huck Towels—18x36 inches. Towels of exceptional quality; 98c value; each, **49c**

Satin Table Damask

64 inches wide; extra heavy quality; very newest patterns; splendid wearing and laundering properties. 98c value; for Monday, yard, **79c**

Hillman's, Third Floor.

A Special Sale of Women's and Misses'

Fall Suits and Dresses

Choice at

$12.95



The Suits are made of all wool jersey and are certainly distinctive in style and unusual in value. They are excellently tailored with long graceful coats, novelty pockets, string belts and fancy buttons. Found in the season's most wanted materials. Sizes 16 to 44. Priced at **$12.95.**

The Dresses are of silk tricolette embroidered and fancy braid trimmed. Stylishly cut with long waist effects. In black, brown and navy. Sizes 16 to 46. Decidedly an unusual value at

$12.95

Hillman's, Second Floor.

Silk Sweaters $11.48

Values to $20.00

FOR such lovely sweaters—this is surely an unbelievably low price.

They are made of pure thread silk, and are very smart and highly desirable.

In all the newest weaves, fashioned in the popular tuxedo style, finished with pockets and belt. In such prevailing colors as black and navy.

While 200 sweaters last,

$11.48



Hillman's, Second Floor.

Sale of Sample Spangled Tunics

At Savings That Are Unusual

A New York importer was unable to secure further shipments of these handsome tunics. Thus we purchased them at a very special price concession.

Most of these are in panel effects, the color assortment embracing

Black ***Jade*** ***Blue***
Opalescent ***Brown and black***
Old Rose ***And steel combinations***

Some are spangled, others in beaded and jetted, as well as iridescent and opalescent effects. As there is only one of a kind, early selection is advisable. Every tunic is perfect and priced at about ⅓ less than regular.

$45, $39.50, $32.50, $25 and $19.50

Radium Allovers

36 inch silk radium allover laces in unusually handsome patterns and designs that are much wanted for millinery purposes, waists, as well as entire dresses. In black, brown, navy and gray. Yard, **$1.69**

36 Inch Embroidered Net Flouncing

In black, brown, navy and gray; also 36 inch novelty flouncings; desirable for waists and dresses; yard, **$1.98**

Collar Laces

Venise laces in collar widths, in white, cream and ecru. A few insertions are included, also gold and silver laces in edges and bands. Values to 69c yard, for Monday, **39c**

Calais Val. Laces

4,300 yards of French Vals, edges, insertions and bands in matched sets. And in widths ranging to 3 inches. For undergarments, waists, children's dresses; yard, **15c**

Hillman's, First Floor.

40 Inch Canton Crepe, Yard, $2.98

A splendid value in the season's most popular silk fabric. Predictions by the leading modistes are that Canton crepe will be the most popular silk fabric this fall. We will put on sale tomorrow about 3,000 yards of Canton crepes in a full line of colors. Including the much wanted and scarce black. $3.98 value, on sale, extra special, at, yard, $2.98

Canton Crepe—40-inch; in practically the heaviest quality made in this fabric; good color range; also black; $4.50 value; while quantity lasts, yard, **$3.59**

Roshanara and Cambridge crepe; many fall colors and black; very popular; on sale tomorrow at, yard, **$4.79**

Colored Dress Satin Messaline—36-inch; guaranteed all pure silk; very high lustrous quality, in the new fall colors; will be shown in black and practically every shade made for this fall; on sale at, yard, **$1.78**

Hillman's, First Floor.

A Great Sale of 25,000 Yards of

Ribbon Remnants

Just in Time for Girls' School Needs

These loom ends were purchased from several ribbon manufacturers in Paterson, N. J., at about half price.

This lot consists of satin ribbon, moire ribbon, taffeta ribbon, plaid ribbon, check ribbon, faille ribbon, satin stripe ribbon and fancy flowered ribbons in an almost endless variety of colors and color combinations.

Widths from 5 to 8 inches and lengths from 3 to 5 yards.

Values to 45c, yard, 25c

Values to 65c yard, 39c

Hillman's, First Floor. ***Ribbon Bows Tied Free***

Sale of Domestics *and* Flannels

"Continental" Pillow Tubing—42 inch wide. "Continental" brand represents the utmost in quality and service. 55c value; Monday, yard, **39c**

United States Government Bed Tick—Another big shipment of this government tested and approved blue and white tick. 50c value. Monday again at, yard, **27c**

Unbleached Sheeting—38 inches wide. Heavy quality for sheets, pillow cases, etc. 15c value; Monday special, yard, **10c**

Outing Flannels—**Heavy quality. Fully fleeced, neat stripes and checks. 19c value, Monday, yard, 14c**

Bleached Shaker Flannel—36 inches wide; extra heavy quality; fully fleeced on both sides; 29c value; yard, **18c**

Bleached Sheeting—2½ yards wide. Heavy full round thread quality. Excellent service assured. Note extra width. 65c value; Monday, yard, **49c**

Bath Robe Flannels—27 inches wide; heavy quality, very newest patterns; Navajo Indian and conventional styles; light and dark colors; Monday, 65c value, yard, **49c**

Hillman's, Third Floor.

Again! Another Lot of

42 Inch Black and Brown Silk Chiffon Velvet

Another fortunate purchase enables us to offer tomorrow genuine pure face chiffon velvet in black and brown; all indications point to the fact that chiffon velvet will be very popular for fall season. This is a better grade than we have sold before at this low price; $7.50 value. On sale, yard,

$4.28

Hillman's, First Floor.

Sale of Notions

No mail or phone orders.

"Favorite" and "Pennant" 3-cord thread; black and white; limit 12 spools; 12 spools, **29c**

C. M. C. or R. M. C. crochet cotton; white and ecru; box of 10 balls, tomorrow, **75c**

Hairpin cabinets; 300 assorted hairpins; 25c value; box, **16c**

Human hair nets; cap and fringe shape; all shades but gray; dozen, **37c**

Shinola shoe polish; special, can, **5c**

Sanitary napkins; 2 in box; special, **7c**

De Long's best brass toilet pins; several sizes; 360 pins to pkg.; special, **9c**

Rubberized household aprons in checked and attractive plaid patterns; special, each, **39c**

De Long's Kohinor dress fasteners; all sizes; black and white; 12 on card; regular 10c card at **5c**

Hickory waists for children; 69c value; not all sizes; each, **39c**

Featherstitch braids; various patterns; 10c bolt **5c**

Belting; stiff finish; white or black; yard, **5c**

Hillman's, First Floor.

Drugs

Physicians' and surgeons' soap; special, dozen, **89c**

Creme oil soap; special dozen, 69c; bar, **6c**

1 lb. theatrical cold cream; 60c can at **39c**

Household shears, 6 to 9 inches; special, **65c**

Danderine Hair Remedy; 60c size, **38c**

2 quart enameled irrigating cans, complete with fittings; at **$1.49**

Youth Craft Hair and Scalp Remedy; $1.00 size, at **57c**

Aspirin, 3 grain tablets; 100 for **35c**

Lavoris' Mouth Wash; $1.00 size, **65c**

Horlick's Malted Milk; hospital size, at **$2.79**

Hillman's, First Floor.

Blankets—*August Sale*

All Wool Plaid Blankets—70x80 inches. Guaranteed all pure wool. Thoroughly shrunk. Choice of blue, tan, pink or gray. Block plaid blankets, $12.00 value, for Monday, special, pair, $8.98

Australian Plaid Blankets—66x80 inches; handsome block or combination plaids, heavily napped; warm and lofty; $5.98 value; pair, **$3.98**

Australian Blankets—Full double bed size; heavily napped; warm, fleecy blankets; $4.98 val.; Monday, pair, **$2.98**

Plaid Blankets—Double bed size; pretty block and broken plaids; good weight; dependable blankets. No mail or phone orders; $2.98 value; Monday, pair, **$1.98**

Hillman's, Third Floor.

Women's and Misses' Fine Fur Coats



Sealine coats, made of extra quality selected skins; trimmed with large shawl collar and large bell cuffs of Australian opossum. Youthfully made with pockets and belts. Lined throughout with peau de cygne; 36 inch length, at **$150**

Hillman's, Second Floor.

600 Pairs Lace Curtains

Oil Opaque Window Shades

These shades are 3 feet wide and 7 feet long; mounted on guaranteed rollers. Because of some slight imperfections these shades are classed as seconds, though their serviceability is by no means impaired. They are priced at about one-half regular price; each, **59c**

600 pairs lace curtains. A manufacturers' "closeout" of small lots. 2 to 6 pairs of a kind. In Nottingham, filet and novelty weaves; in bordered and allover effects. 2½ and 3 yards long. Priced at

$3.85—$2.75 and $2.15

Panel curtains; 36 and 42 inches wide; neat embroidery motifs set on fine marquisette and voile; each, **$2.95** $5.95 and

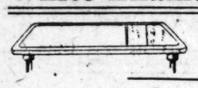
Voile curtains, neatly trimmed with lace edge and insertion; white only; **$1.45**

Ruffled Grenadine curtains; dots and figures; with wide and full ruffle; pair, **$3.55**

50 pieces "Blue Bird" curtain voile with open work effect borders; yard, **27c**

Hillman's, Fourth Floor.

White Enameled Table Tops



Sizes 25x40 inches, specially priced at **$2.59**



Ironing table; well made; specially priced at **$1.85**



Kitchen tables, made with white hardwood top; with drawer; varnished legs and strongly made; size 24½x41 inches, at **$3.98**



Water pail; 10 qt. heavy galvanized iron, at **23c**

Corn broom; made well; five times sewed, **48c**



Iron Frying Pan, very special at 59c.



Beverage bottles with patent rubber stoppers.

Pint size, 98c
Large size, $1.19



Wash benches; well made, holds 2 tubs, and clothes wringer; at **$1.98**



Ash cans; heavy galvanized iron with covers.

15 gallon size, $1.98
20 gallon size, $2.25
25 gallon size, $2.98

Wash boiler; heavy tin, with copper bottom and drop handles, at **$1.59**

Hillman's, Fifth Floor.

Getting Them Ready for School

Children's School Needs—Several Remarkable Money Saving Sales Start Monday

Boys' Two-Pants School Suits

Values to $15 at $8.69



All we ask of you is to come and see these suits—they'll sell themselves"—that's how good they are.

You do not have to be a "clothing expert" to see immediately that these suits are the greatest values ever offered at $8.69. And, fortunatly for parents, this event comes just in time to help save on the boy's school suit.

Coats are made with durable linings, in plain back, yoke back or pleated models. The cassimeres, cheviots, homespuns come in beautiful stripes and mixtures of green, blue, tan, oxford, and heather. Sizes 6 to 17. Included are the genuine Crompton Corduroy and Lawrence Corduroy 2-pants Suits.

$8.69

All at one price, $8.69; values to $15.00.

Hillman's—Second Floor.

Mothers! Again We Offer the Famous

"Pollyanna" Beaver Hats, $2.79

For Girls of 6 to 16 Years



"Pollyanna" is the most talked of hat in Chicago—it is the hat that brings happiness to girls. And to be able to offer it at $2.79 is really remarkable.

"Pollyanna" hats are made of high-grade, long, silky nap beaver and come in all the authentic juvenile styles. Beautifully tailored with long ribbon streamers—in black, brown, navy and beaver. Mothers do not miss this great opportunity. Pollyanna hats are sold at Hillman's only, at

$2.79

Hillman's, Third Floor.

Girls' Fall Coats

A special purchase of splendid coats just in time for school.

Here is a splendid va-riety of girls' new fall coats that are neatly finished with belts and pockets.

They are cut and de-signed especially for youthful figures. Sizes 7 to 14 years. Specially priced while they last at

$7.95

Hillman's, Second Floor.

A Timely Sale of

School Shoes

for Boys, Girls and Misses



Boys' solid leather scout shoes of genuine chrome elk soles; former selling price $4, sizes 1 to 5½, at **$2.39**

Youths' and boys' black and tan walking shoes; made over English and full broad toe lasts; with solid leather soles; about 300 pairs in this lot; sizes 9 to 5½; while quantity lasts, at **$2.39**

Girls' and misses' new high cut Fall shoes; made over either English walking or broad toe lasts in tan and black calfskin, with or without rubber heels; sizes 11½ to 2 at $2.98; sizes 8½ to 11 at **$2.79**

Hillman's—Second Floor.

Corsets

For School Girls

Here are misses' corsets, also corset waists for the growing girl. They are made of coutil with free hip, elastic section top and bottom; also all elastic girdles—no stiff boning. All have hose supporters attached.



At $2.00, $1.50 and

$1.25

Hillman's, Third Floor.

Hillman's Cash and Carry Market and Grocery—Basement—No Deliveries

Bacon

Excellent quality; lean and fancy; whole or half slab; **lb., 29c**

Butter; extra fresh creamery; lb. **38c**
Eggs; new laid; select; 1½ lbs. to dozen; doz. .. **40c**
Swiss Cheese; American; extra fancy; lb. **25c**
Brick cheese; well cured; fancy; lb. **15c**
Lamb chops; shoulder; lb. **16c**
Pork chops; lean; loin chops; lb. **23c**
Hams; "Illinois Select" or Oscar Mayer's "Approved"; lb. **29½c**

Steaks

—choice of sirloin, round or short steaks; 30c quality; special at **lb., 18c**

Candy

Hillman's hand rolled chocolate creams; with nut centers; pound, **40c**

Hillman's vanilla cream filberts; lb., **30c**

Assorted spiced jelly drops; lb., **30c**

Hillman's, First Floor.

Bakery

Pound Cake—Hillman's special plain yellow, fruit, nut or silver cake; finest quality; at, lb., **28c**

Doughnuts—Old fash-ioned style; fried in pure lard; best possible to make; dozen, **25c**

Basement—No Deliveries.

Think of it! Here's a Sale of

Phonographs at $3.49

This is a special purchase of 500 "Wil-len's Baby Grand" phonographs. Plays splendidly these records:

Victor
Columbia and
Brunswick



And many of the other brands. Excellent quality tone. Well constructed. This $10.00 value at **$3.49**

Hillman's, Fourth Floor.

9x12 genuine linoleum rugs. A clean-up of slightly imperfect rugs. To close, while they last, **$9.95**

Hillman's, Fourth Floor.

9x12 Seamless

Wilton Velvet Rugs, $35.95

These rugs are woven in one piece. They are all wool, closely woven, and the dyes are fast. Special at

2 yard wide Feltoleum; in good designs; lies flat without tacking and is a very serviceable kitchen floor covering. Square yard, **45c**

9x12 Axminster rugs; long pile, closely woven. Made of the best materials. In all the latest designs, including pretty blue Chinese effects, at **38.95**

Heavy rag rugs in brown shade. A very useful heavy rug that can be used anywhere.

27x54 at $1.98
30x60 at $2.35

27-inch wide velvet carpets, with border on each side. Make beautiful runners, also for stairs. Yard, **1.25**

PART EIGHT

Chicago Sunday Tribune.

THE WORLD'S GREATEST NEWSPAPER

Theaters 2, 3. Music 3. Movies 3. Motordom 4. Aviation 7

AUGUST 28, 1921.

Tabloid Book Review

By Fanny Butcher

Last week's best sellers in a leading Chicago book store were:

FICTION.

"Main Street" [Harcourt], by Sinclair Lewis.
"The Sheik" [Small, Maynard], by E. M. Hull.
"Her Father's Daughter" [Doubleday], by Gene Stratton Porter.
"Gelusha the Magnificent" [Appleton], by Joseph C. Lincoln.
"Real Life" [Bobbs Merrill], by Henry Kitchell Webster.
"The Flaming Forest" [Cosmopolitan], by James Oliver Curwood.

NONFICTION.

"A Journal of the Great War" [Houghton Mifflin], by Charles G. Dawes.
"Mirrors of Washington" [Putnam], Anonymous.
"Queen Victoria" [Harcourt], by Lytton Strachey.

The six best circulators at the public library last week were:

"Main Street," by Sinclair Lewis.
"Dust," by Mr. and Mrs. E. Haldeman-Julius.
"Alice Adams," by Booth Tarkington.
"Queen Victoria," by Lytton Strachey.
"Back to Methuselah," by Bernard Shaw.



H. K. Webster.

"REAL LIFE" is the title of Henry Kitchell Webster's newest novel. Unfortunately one remembers that other novel of his with a similar title, "The Real Adventure," which was one of the few books whose memory remains as gold in the sifting process which is called—heaven knows why—criticism. "The Real Adventure" was a great book, greater than the passing reader knew when he was reading it. And now, as I said before, unfortunately the memory of that book links itself with this new one by the mere mechanical trick of the titles being similar.

If one can forget that connection and read "Real Life" for what it is, a jaunty satire on the dangers and complications of real life as compared to the established romances of reel life; if one can accept it as a literary jaunt, as a bit of pleasantry from the pen of a man who has usually before mixed a sterner brew (said she, getting all mixed up in her metaphors), the book will seem just what it is—a gay tale for a summer day, for a dusty trip, for a boring evening which cannot make up its mind whether it is labeled August or November.

"Real Life" concerns the adventures into real life of one Leda Swan, movie princess who, from her babyhood, has lived in front of the camera, who has never spent a moment away from the eye of her watchful parent, and who is so innocent of the ways of the world that she thinks her allowance of $16 a month is all she can call her own. It concerns a fantastic string of events which almost knot themselves into matrimony at Crown Point. It moves, like a movie melodrama, against a shifting background of Michigan avenue, Jackson park, the dunes, and points adjacent. It is gay, debonair, and, underneath, pleasantly satirical. It makes fun out of a situation without making fun of it.

It is a new thing for Mr. Webster to do, and he obviously enjoyed doing it. It is not, however, the kind of book which glistens in the pan, free gold, after its digging scraps have been slushed out.

"The Star Child and Other Plays" is a volume of proved and workable plays for children by Miss Rita Benton of our village. Miss Benton wrote the plays for production by groups of settlement children, and they proved so popular that this volume is the result. They are so simple to perform that she has needed on an average only eight rehearsals for each play. The stage directions are clear enough to make it possible for the children to do most of their own producing. For those who have been begging for plays for children, this volume should be a gift from on high.

G. L. T. wants me to "tell the world" how to pronounce the last name of Queen Victoria's author. Does this make it clear? Stray-chee, with the accent—alight—on the first syllable.

A statistic for you, fresh from the Cosmopolitan Press. The first edition of James Oliver Curwood's "The Flaming Forest" consisted of more than a hundred thousand copies—enough books to reach about twelve miles, end to end.

"Tired Radicals" is the provocative title of a volume of papers by Walter Weyl which appeared in the New Republic, Harper's, Asia, and the National Inn. Walter Weyl was, from the beginning of that dashing young magazine's existence, an editor of the New Republic, a sort of ballast, I imagine, for that lighter ship in the sometimes stormy seas. His articles were the ham joints in that feast of reason. His death was one of those brushings aside by which fate proves to a too comfortable world that man is but a flick of dust upon her sleeve.

Eager readers want to know who E. M. Hull is who wrote that thesaurus of joy for the tired shop girl, "The Sheik." E. M. Hull is Mrs. Edith M. Hull, an Englishwoman, and "The Sheik" is her first novel. Surprised?

Vicente Blasco Ibanez is certainly appreciated by his native town of Valencia. Not long ago they had a fête lasting a week in honor of the world-wide success of their native son. A triumph arch was built in his honor and inscribed "To the Novelist of Genius." The fillip was given to the celebration when he was given the freedom of the city (whatever that means) and presented with its coat of arms by the city officials while the world stood in doorways and jammed streets. I suppose the next thing that Valencia will suggest is that their "novelist of genius" be presented with the Nobel prize for literature. In the meantime, a dramatization of "Blood and Sand" is in rehearsal, and will open on Sept. 20 with Otis Skinner in the—as it were—title rôle, being a treader used to one and with plenty of the other.

The John Lane company has just issued new editions of "More" and "Works," by Max Beerbohm, and of Robert Ross' monograph on "Aubrey Beardsley," all of them books which are a joy to the cognoscenti and which have been out of print for many years. If you miss the delights of Max Beerbohm, me friends and fellow citizens, let it be upon your own heads. The Tabloid has trumpeted his virtues until its conductor feels like a ballyhoo man at a side show.

"Sex for Parents and Teachers," by William Leland Stowell, M. D., is the sort of book that libraries and booksellers are always being asked for—a book which explains simply to the grownup natural phenomena, which may in turn be explained simply to the child. Most books on the subject are either so complicated and so psychological as to have to be completely translated for retelling to children, or they are so heavy with sentimentality and vague references to the beauties of nature as to be completely uninformative. Dr. Stowell has stated normal scientific facts of nature's system of reproduction from plant life, bird life, fish life, insect life, and animal life to human life.

"The Mirrors of Washington" continue to excite that portion of our census which is lumped under the caption, "the reading public." And the mystery of their authorship is still intact. Edward G. Lowry was accused of writing it by the Philadelphia Public Ledger. The accusation made him extremely indignant because at the moment of the appearance of "The Mirrors of Washington" he was finishing a volume of "Washington Close-Ups," which will be published by the Houghton Mifflin company, a book which he says will be signed and for which he will assume open responsibility. One suspicion which I share with you—it came from a man high in journalistic affairs—is that The Mirrors is the work of John Callan O'Laughlin.

Kenneth L. Roberts, author of the only amusing book on Europe after the war, "Europe's Morning After," is in Kennebunkport, Maine, for the summer. The other day he collided with a horse drawn vehicle and spilled a few of the assorted citizens, and as a result was haled into court. He wrote about it to the publicity department of his publishers this way: "We aim to please. On receipt of your letter asking for news, I at once arranged to kill a few local residents so that your wants might be satisfied."

David R. Francis, United States ambassador to Russia from April, 1915, to November, 1918, ends his exhaustive volume on "Russia from the American Embassy" with this appeal: "Russia was the chief victim of the world war. We owe her a duty which gratitude should prompt us to discharge. But beyond that, if we could but realize it, we owe it to ourselves, if we would preserve our institutions, to eradicate this foul monster—bolshevism—branch, trunk, and root. We owe it to society, we owe it to humanity, if we would save society from barbarism and humanity from slaughter. America saved civilization and thus became the moral leader of the world. Let us retain this leadership by saving Russia, because we are the only government on the face of the earth that can do it. The league of nations is in active operation, and forty-eight or forty-nine governments have joined it. Let us join also. By that course we can save Russia and put an end to bolshevism."

"Ernest Renan," by Lewis Freeman Mott, is a book which is of great interest and importance to any one interested in the author of the almost devastating "Life of Jesus." Before Mr. Mott undertook a critical biography of Renan, a complete account of his career and his mental and literary development was hard to find in English. This isn't inspired biography—like Lytton Strachey's "Queen Victoria"—but it is very good biography.



HALL CAINE AT 68.

Why I Fall for Hall Caine's Latest

BY CHARLES GABRIEL JR.

AFTER eight years of more or less willing bond service to Britain, during which he devoted his pen to innumerable English bids for American interest, Sir Thomas Henry Hall Caine has emerged with another novel, his twelfth, "The Master of Man," announced by the J. B. Lippincott company this week.

The position Caine so long had held in the field of literature was undoubtedly undermined by his last precedent novel, "The Woman Thou Gavest Me." Many there were who openly asserted that Caine, in that trashy story, so evidently written with a finger on the popular pulse, had lost forever his great talents.

That such was not the case happily is evident in "The Master of Man." For while it is not so great, so elementally appealing, as "The Eternal City" or perhaps "The Christian," it is quite in the masterly vein that made Caine a dominant figure.

The style is pure, strong, and rich, now grown more rounded, yet not entirely unmarked with that which, with no evil intentions, might be called at least rhetorical. There are none of the loose ends his habitual rewriting occasionally left in the past.

"The Master," however, is perilously near a repetition of "The Manxman." Laid in the Isle of Man (from whence the title), which, with neighboring Cumbria, Caine has patronized so well, the theme is one he has made standard. The grand, old lay Deemster is again revived. His son, Victor Stowell, and the latter's chum, Alick Gell, are the Damon and Pythias. Stowell commits the unpardonable sin against a girl far below him in station and his fate thereafter is linked with hers.

Eventually Victor becomes his father's successor as Deemster and he must hear the trial for murder of the woman he has wronged, who accidentally had slain her infant. Then, shall he follow the easier path or tell all and bring his life down in ruin? The dénouement is too intricate, too fine for such rehashing as it might get here. Indeed, the whole tale ever is complex, with many deviating threads to follow.

Fenella, the woman whose love runs through the maze always and ultimately as the redemption motive, is quite better than Rotha, Greta, Mona, those who preceded her. But she is still quite unconsciously a Helen. Greeba in "The Bondman" was a flirt and treated Jason badly; Kate in "The Manxman" played a more decided and intricate part; Fenella is effective more as an ideal motivation and is not a participant actively in the growth of Victor's soul until the final scenes. Therefore she is new to Caine.

Stowell is the outstanding figure and in him Caine has accomplished at last, what he heretofore has failed to do, the creation of a personage that will live and cause his book to survive. Stowell is a man we shall remember. For once Caine has had the courage of his unconventionalities and Victor Stowell well may stand but little below Jean Valjean when the second readings of Caine by his contemporaries shall have merged with the first readings of posterity.

Caine is the surviving mentor of a school the founders of which were Dickens, Hugo and Tolstoi. They drew their interests and appeals from the contrasts of nature and fate, from the riddles of the painful earth in its relations to human purposes: their results from the conflict of duties, afflictions, virtues and vices. They were always at "high pressure." Dickens masked this with his immense humoristic fantasy; Hugo with his daemonic power of imagery and phrase; Tolstoi with the exoticism of the world he brought to his western readers.

At 68, Hall Caine, the son of a blacksmith, yet the greatest in his metier after his illustrious exemplars, has written a book that stands head and shoulders above all other novels of the year. He will end a school that surely produced greatness but also a certain uniformity of expression and general form that "The Master of Man" does not escape.

Beaant twenty-six years ago said of "The Scapegoat": "It may make the year memorable." That is true of "The Master of Man."

IMPERIOUS VICTORIA, QUEEN AND WOMAN

BY LYTTON STRACHEY.

III.

AS TIME passed the less pleasant qualities of the queen revealed themselves more often and more seriously. There were signs of an imperious, a peremptory temper, an egotism that was strong and hard. It was noticed that the palace etiquette, far from relaxing, grew ever more and more inflexible.

The slightest infringements of the freezing rules of regularity and deference were invariably and immediately visited by the sharp and haughty glances of the queen. Yet her majesty's eyes, crushing as they could be, were less crushing than her mouth. The self-will depicted in those small, projecting teeth and that small, receding chin was of a more dismaying kind than that which a powerful jaw betokens; it was a self-will imperturbable, impenetrable; unintelligent; a self-will dangerously akin to obstinacy. And the obstinacy of monarchs is not as that of other men.

Within two years of her accession storm clouds which from the first had been dimly visible on the horizon gathered and burst. Victoria's relations with her mother had not improved. The Duchess of Kent, still surrounded by all the galling appearances of filial consideration, remained in Buckingham palace, a discarded figure, powerless and inconsolable.

Sir John Conroy (her mother's majordomo, whom Victoria had discovered in familiarities with her mother), banished from the presence of the queen, still presided over the duchess' household, and the hostilities of Kensington continued unabated in the new surroundings. Lady Flora Hastings (lady in waiting to the queen's mother and enemy of Baroness Lehzen, the queen's favorite) still cracked her malicious jokes; the animosity of the Baroness Lehzen was still unappeased.

One day Lady Flora found the joke was turned against her. Early in 1839, traveling in the suite of the duchess, she had returned from Scotland in the same carriage with Sir John. A change in her figure became the subject of an unseemly jest; tongues wagged; and the jest grew serious. She consulted Sir James Clark, the royal physician, and after the consultation Sir James let his tongue wag, too. On this the scandal flared up sky high. Every one was talking; the baroness was not surprised; the duchess rallied tumultuously to the support of her lady; the queen was informed.

At last the extraordinary expedient of a medical examination was resorted to, during which Sir James according to Lady Flora, behaved with brutal rudeness, while a second doctor was extremely polite. Finally, both physicians signed a certificate exculpating the lady.

But this was by no means the end of the business. The Hastings family, socially a very powerful one, threw itself into the fray with all the fury of outraged pride and injured innocence; Lord Hastings insisted upon an audience of the queen, wrote to the papers, and demanded the dismissal of Sir James Clark. The queen expressed her regret to Lady Flora, but Sir James Clark was not dismissed.

* *

Victoria Rebels Against a Change in the Royal Household.

THE tide of opinion turned violently against the queen and her advisers; high society was disgusted, the public at large was indignant at the ill treatment of Lady Flora. By the end of March the popularity, so radiant and so abundant, with which the young sovereign had begun her reign, had entirely disappeared.

The Hastings were Tories, and Lord Melbourne and the court were attacked by the Tory press in unmeasured language. Early in May, 1839, the ministers were visibly tottering; on a vital point of policy they could only secure a majority of five in the house of commons; they determined to resign. When Victoria heard the news she burst into tears. Was it possible, then, that all was over? Was she, indeed, about to see Lord M. for the last time?

Lord M. came. The conversation was touching and prolonged, but it could only end in one way—the queen must send for the Duke of Wellington. When, next morning, the duke came, he advised her majesty to send for Sir Robert Peel. She was in "a state of dreadful grief," but she swallowed down her tears and brazed herself, with royal resolution, for the odious, odious interview.

Peel had decided that a change would be necessary in the composition of the royal household; the queen must no longer be entirely surrounded by the wives and sisters of his opponents. When this matter was touched upon the queen had intimated that she wished her household to remain unchanged. The question was a complicated and subtle one, and it had never arisen before; but subsequent constitutional practice has determined that a queen regnant must accede to the wishes of her prime minister as to the personnel of the female part of her household.

The queen would not be soothed, and still less would she take advice. When, next morning, Peel appeared again she was ready for action. He began by detailing the cabinet appointments, and then he added, "Now, ma'am, about the ladies"—when the queen sharply interrupted him.

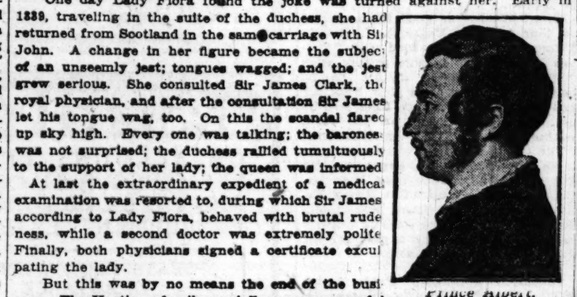
"I cannot give up any of my ladies," she said.

"What, ma'am!" said Sir Robert, "does your majesty mean to retain them all?"

"All," said the queen.

It was in vain that Peel pleaded and argued; in vain that he spoke, growing every moment more pompous and uneasy, of the constitution, and queens regnant, and the public interest. She was adamant; but he, too, through all his embarrassment, showed no signs of yielding, and when at last he left her nothing had been decided—the whole formation of the government was hanging in the wind.

Sir Robert returned and told her that if she insisted upon retaining all her ladies he could not form a government. She replied that she would send him her final decision in writing. Next morning the late Whig cabinet met. Lord Melbourne read to them the queen's letters, and the group of elderly politicians were overcome by an extraordinary wave of enthusiasm. The intensity of her determination swept them headlong down the stream of her desire. They unanimously felt that "it was impossible to abandon such a queen and such a woman." They took the unprecedented course of advising the queen by letter to put an end to her negotiation with Sir Robert Peel.



Prince Albert.



Lord Melbourne.

She did so; all was over; she had triumphed. That evening there was a ball at the palace. Every one was present. "Peel and the Duke of Wellington came by looking very much put out." She was perfectly happy; Lord M. was prime minister once more, and he was by her side.

Happiness had returned with Lord M., but it was happiness in the midst of agitation. The domestic imbroglio continued unabated, until at last the Duke of Wellington was called in once again in his old capacity as moral physician to the family. Something was accomplished when, at last, he induced Sir John Conroy to resign his place about the Duchess of Kent and leave the palace forever; something more when he persuaded the

[Continued on Page 6.]

LETTING ONE PICTURE REVIEW AN IMPORTANT BOOK



CAMPUS OF THE UNIVERSITY OF MICHIGAN.

[From Will Irwin's "The Next War."]

These and other buildings, thirty-eight in all, represent an investment of $8,000,000. The university has about 500 professors and instructors, 10,000 students, and graduates annually about 1,000 young men and women.

At present costs two or three such universities, each a permanent institution, could be established for the amount that one ephemeral capital ship now costs.

The United States has begun the construction of sixteen such capital ships.

WILL IRWIN, good man and good writer, has written a vigorous, concrete, and interesting book against that premier folly of mankind, war. It is not a pacifist whine nor a piece of visionary rhetoric, but a dramatic assembling of dreadful facts and of thrice dreadful prospects—in especial the prospects, for its title is "The Next War." It contains 161 pages, nine pictures, and it costs $1.50, which is cheap for a Dutton book. It is worth buying, it is worth reading, and it ought to do good. But you remember that "learned friend" of Mérimée, the statesman and the historian of poor Carmen, who told him that on the Egyptian sarcophagi are often engraved these two words: *Life—Was.*



THOMAS STARR KING.

TWO mountain peaks serenely lording it over regions separated by almost the width of this continent bear the name of Starr King, a statue of him stands in the Golden Gate park of San Francisco, and his tomb, situate by his former church and nobly isolated, overlooks a busy thoroughfare in that city; Bret Harte commemorated him in the lovely poems entitled "Relieving Guard" and "On a Pen of Starr King," and Whittier, in some of the tenderest lines he ever wrote, composed his threnody. But this remarkable man, who, not on the battlefield but on the platform, saved a commonwealth to the Union in its most critical hour, has waited fifty-seven years for a formal biography. Such a volume now comes from the Beacon Press of Boston. It is reviewed in the next column.

"The Most American Thing in America"

Theodore Roosevelt

BY REV. G. A. MAC WHORTER.

IT WAS Theodore Roosevelt who, after four visits to Chautauqua, said: "Chautauqua is the most American thing in America." And, as if to emphasize the distinctly national importance of Chautauqua, no less than six Presidents of the United States have thought it worth their while to visit Chautauqua, either before, or during, or after their terms of office. The half dozen national executives who have made pilgrimages to Chautauqua in New York state were Presidents Grant, Hayes, Garfield, McKinley, Roosevelt and Taft.

As the Chautauqua approaches its golden jubilee, "The Story of Chautauqua," written by one who is a veteran among its leaders, thoroughly acquainted with the movement since its foundation, and competent through his own experience as well as by literary ability to narrate its history, we welcome Dr. Jesse Lyman Hurlbut's 400-odd page graphic account of this truly American institution.

"The Story of Chautauqua" is dedicated to the honored memory of the two founders of Chautauqua, Lewis Miller and John Heyl Vincent, and it was the latter who said: "Chautauqua is a place, an idea, and a force." Chautauqua as a place receives an adequate, intimate description by Dr. Hurlbut, who has known it so well for the last half century, but the better part of "The Story of Chautauqua" is rightly given up to "Chautauqua as an idea and a force." And it was in the lives of the two founders that the Chautauqua idea became a force in the world through their coördinated plans and labors, the idea, as it is now realized being: education for everybody everywhere, and in every department of knowledge, inspired by a Christian faith.



Bishop Vincent.

Official information given Dr. Hurlbut states that there were 10,000 chain Chautauquas held in the United States and Canada in 1919. They are to be found everywhere, but their most popular field is in the middle west where "the Chautauqua" is expected every year by the farming communities. There is an organization, formed for mutual interest to avoid reduplication in the same locality and to secure workers and arrange programs, called the International Lyceum and Chautauqua association, which will meet in Chicago Sept. 15 to 21. The official publication of this organization, called the Lyceum Magazine, quotes President Harding as saying: "The Chautauqua is the greatest forum we have in America," and to show that he knows what he is talking about the statement is added that he was the president of the Marion, O., Chautauqua, toured two Chautauqua circuits, giving lectures, and recommended the Chautauqua movement to England, writing: "I can well believe it will be cordially welcomed in England, and I am confident that it will accomplish the same splendid results there which we so willingly accredited to it here in the United States."

Dr. Hurlbut believes that the mother-Chautauqua still stands supreme, because it was established by two men of vision, that in its plans, from first to last, there was a unique blending of religion, education, and recreation, and that the aim of Chautauqua has never been to make money. And, finally, "it has remained, unshaken in its loyalty to the Christian religion and penetrated through and through with the Christian spirit, without flying the flag or wearing the badge of any one denomination of Christians. These have been the principles that placed Chautauqua at the front in its beginnings and have kept it at the front through forty-eight years."

Thomas Starr King—Not Forgotten, But Only Half Remembered

THOMAS STARR KING, Patriot and Preacher, by Charles W. Wendte; large octavo, pp. xvii.+236; 5 full page plates. No index. The Beacon Press, Boston.

It has been said that a woman ought not to sing unless her heart is breaking; and it is certainly true that no man can rise to the heights of oratory unless his soul is on fire. Mind must commune with mind and soul must talk to soul, or there is no oratory. Here is the force that shakes the continents and thrills the nations, that rides upon the centuries and sports with the ages. One great speech made to an intelligent audience in favor of the rights of man will compensate for a life of labor, will crown a career with glory, and give a joy that is born of the divinities.

JOHN P. ALTGELD.

BY EYE WITNESS.

WHEN the fathers and grandfathers of the Americans who went to the world war were making up their minds to fight the Civil war Thomas Starr King swept across this country like a pillar of flame.

By Garrison, Wendell Phillips, Henry Ward Beecher, Thomas Wentworth Higginson, Theodore Parker, Thomas Starr King and their colleagues the American slave was freed on the American lecture platform. By utterance, now fiery, now argumentative, and always insistent, those men formulated a mighty body of northern opinion which required only such episodes as the marching of the shackled fugitive Anthony Burns through the streets of Boston, the indecent assault upon Sumner, and the execution of John Brown to hammer it into the sword of wrath. Excepting Higginson, none of the six premier platform gladiators here named fought in the field; but none the less did they, single-handed, by the power of enormous conviction, imparted with extraordinary force and witchery, engender the war. They did it in schoolhouses, halls, and churches, and, most tellingly of all, in that forum which in those days was called "the lyceum platform," and of which the Chautauqua is today in some degree the successor.

The prodigious influence of oratory was never more appallingly or more beneficially demonstrated. Those men talked a race into freedom and half a continent into war.

They deserve to be remembered as sublime expositors of moral force, unarmed, but steadily, terribly, from the early '40s to the '60s, forging arms and creating armies.

All of them save Thomas Starr King are vividly remembered and their deeds have been copiously recorded. He, to this generation, save as it is represented by the city which was the scene of his last parochial labors, is a tradition, rather splendid but not definite. The reader comes frequently upon his name in the journals and biographies of his great contemporaries, and always the reference is fond, enthusiastic, laudatory. Always his spell is recognized, but to us it is not vividly communicated. That, perhaps, is because the spell he exercised, potent though it was and needed though it was, was evanescent. It was largely the spell of a personality. In fine, to that grim propaganda of liberation and of conflict which was to effect liberation, he brought not alone splendor of utterance but humor and charm. Garrison was grim and logical; Phillips blistered and burned; Higginson argued; Beecher inspired. But Thomas Starr King charmed. He sent them into the vineyard laughing. For him they went to war with a song on their lips.

To Edward Everett Hale he once said that a popular lyceum lecture was made of five parts of sense and five of nonsense. "There are only five men in America," he added, "who know how to mix them—and I think I am one of the five." Dr. Hale's comment (in "James Russell Lowell and His Friends") was, "Other people did not detect the nonsense."

The truth is, of course, that the "nonsense" was an instant and humorous readiness in the turning of difficult situations and in the presentation of serious material.

¶ An instance of this is found in the readable new life—the first formal and adequate biography of King—which Charles W. Wendte has written, and which has waited fifty-seven years to be written.

Wendell Phillips had delivered in a New Hampshire town his excoriating and inflammatory anti-slavery lecture, and, as usual, it had left a divided and angry community. The next lecturer in the course was Starr King, and on the night of his appearance the contentions of the pro-slavery and anti-slavery elements of the town found vglce in the hall. Even riot threatened. King looked on until the row ceased to be amusing, then rose, and, in his grand, vibrant, youthful tones, and with laughing eyes, said:

"Ladies and gentlemen! My name is Thomas Starr King. I have come from Boston to read you a lecture tonight on 'The Laws of Disorder.' I am sure that you will agree that this is a very opportune time for me to begin."

Tact and good nature won, and the audience, laughing now, settled down to listen.

The same incident with which Phillips would have lashed the slaveholders and the secessionists King would turn into a joke on them—and still make it not less effective as chastisement.

Thus:

On a Columbia river steamer he heard a man declaiming in behalf of secession and slavery. In his next address for the Union, King used the incident—but he infused it with laughter more terrible than wrath. "For an instant," he said to the audience, "I was possessed by a wild impulse to seize the traitor by the throat and hurl him into the stream below. But I refrained. For I remembered that *its waters were clean.*"

Though he tried not to make a practice of it, he was upon occasion awesome in vituperation. Once his impassioned plea for liberty and union was interrupted by a solitary hiss. He paused an instant, then said in measured tones, "There are two kinds of animals that express themselves by a hiss—the goose and the snake." Then, striding forward and pointing, he cried: "Behold the Copperhead!"

Not in the strain of invective, but none the less devastating, was his estimate of the Fabian McClellan. To Dr. Bellows, the soldiers' comfort administrator of the Civil war, King wrote: "Little Mac still hugs the Maryland shore. . . . He would do to invest Gibraltar, or bombard Teneriffe, or attack any fossil concern that couldn't change outline, but a foe that has alertness and two ideas an hour beats him after he has won a victory. . . . And Halleck—he is a man of the reddest tape."

Starr King had astonishing fecundity and versatility. He could do parish work and patriotic work and lyceum work; could travel far and often through the country at a time when the rigors of travel and the dreadfulness of inns almost killed scholars, and he could lecture on Socrates, on Goethe, on "Washington and the Union," on "Webster and the Constitution," on "Lexington and the New Struggle for Liberty," on "Substance and Show"—on almost any subject, literary, social, political, scenic or religious, provided they would only give him time enough to dictate between eight and nine thousand words to a stenographer. That means twenty large octavo pages of print. For his audiences it meant being held spellbound, as the saying is, for two hours and a quarter.

He did all this in forty years, for he died untimely. [Born in 1824; died in San Francisco, 1864.]

They used to say of him that he was "constitutionally hilarious." He was, although a very devout mant, too. Why, he could touch even the law of gravitation and the sublime pageantry of the firmament with hilarity! This biography by Mr. Wendte sent me to books that contain specimens of Starr King's oratory, and in the lecture on "Substance and Show" I came upon this:

"See what a sermon astronomy preaches as to the substantial power of invisible things. All the constellations are kept from falling by an impalpable energy that uses no muscles and no masonry. Archimedes said, 'Give me a foot of ground outside the globe to stand upon, and I will make a lever that will lift the world.' The invisible lever of gravitation, however, without any fulcrum or purchase, does lift the globe, and makes it waltz, too, with its blond lunar partner, twelve hundred miles a minute to the music of the sun—aye, and heaves sun and systems and the milky way in majestic cotillions on its ethereal floor."

There may be an infusion there of what Starr King called the "five parts nonsense," but it charmed and stimulated your fathers and your grandfathers and made life more spacious for them.

The same lecture closes with an apostrophe in which he bids his hearers—it was in New York—take their stand, not on a physical eminence to view the splendors of their city, but on a spiritual height, thence to behold the realities which the fleshly tenement of mankind conceals. Then he said:

"Thence would we see the churches of our spiritual city, and over them, kindred but superior, with more intricate grace and capacious measure, the cathedral spirits, like such as Channing, whose voices are bells that call to worship, and whose thoughts, like spires, are always lifted above the world, conversing with light and God, rebuking the vanity of the earth, and shedding over all below the promise of immortality."

Such melodious and stately phrasing it was, and such rich and novel imagery (vide, "cathedral spirits" and "conversing with light and God") that moved Bret Harte to wistful tribute when he looked upon the pen of the dead Starr King. "On a Pen of Starr King" the poem is called, and thus begins:

This is the reed the dead musician dropped,
With tuneful magic in its sheath still hidden;
The prompt allegro of its music stopped,
Its melodies unbidden.

And then Harte, having in the second stanza paid his tribute to his friend's sonorous public utterances—"an organ pipe of thunder"—commemorated in the next the soft, endearing attributes that made King the darling of the old lyceum audiences:

His pen! what humbler memories cling about
Its golden curves! what shapes and laughing graces
Slipped from its point when his full heart went out
In smiles and courtly phrases!

The Theaters

AFTER three solid years in New York, continuous for the play and nearly so for the star, Frank Bacon and "Lightnin'" will finally reach Chicago, making a midweek opening at the Blackstone theater next Thursday night. The play is under the authorship of the star and Winchell Smith.

This is the third time it has been promised for Chicago, having been announced at the Grand for the beginning of the 1919-20 season and again at the Blackstone last fall. The third attempt looks as though it would be successful.

On March 17, 1920, "Lightnin'" broke the record for consecutive performances held by Charles Hoyt's "A Trip to Chinatown," which was 658 and which had stood for a quarter of a century. Then the comedy proceeded to create new records and has not stopped until the mark now stands at a grand total of 1,291 times, 153 weeks, and a calendar total of three years and a day.

Mr. Bacon's support will be with few exceptions the same company which went with him throughout the run. The principal players will be Jessie Pringle, Jane Oakes, Jason Robards, Paul Stanton, Thomas Maclarnie, E. J. Blunkall, Sam Colt, William F. Granger, George Thompson, John Hamilton, James C. Lane, Mildred Booth, Margaret Campbell, Minnie Palmer, May Duryea, Julio Brown, and Dorothy Blackburn.

The week is fairly full of openings for this time of year. In addition to "Lightnin'" Grant Mitchell will begin a season at the Cort tonight in "The Champion," a comedy of social climbers and pugilism, by Thomas Louden and A. E. Thomas. The cast includes Ann Andrews, Adria Hill, Desiree Stempel, Henrietta Tilghman, Arthur Elliott, Frank Westerton and others.

"The Broken Wing," which has to do with aviation, will commence operations at the Olympic tonight. It is a comedy by Paul Dickey and Charles W. Goddard.

Further joys include the reopening of the Palace Music hall to vaudeville tomorrow afternoon, with Kitty Doner as the bill topper, and Harry Langdon, Gene Greene and others assisting in the entertainment.

If in search of additional diversion, you may go out to the Marigold tomorrow evening, where a new show called "Autumn Fancies" will be presented.

When Florence Reed appears as the star of "The Mirage" at the Great Northern next week, Edgar Selwyn will have two plays of his own authorship running in Chicago at the same time. "The Love Chef" is the other.

Mr. Selwyn has been coming in and going out of Chicago at a lively rate lately. He was here during the week to see Leo Carrillo get started in "The Love Chef," then took the first train back to New York to finish Miss Reed's rehearsals.

In order that time may not hang heavily on his hands, he is also rehearsing the cast in Louis Verneuil's "Daniel," which he translated from the French. As soon as Miss Reed gets under way he will take up Olga Petrova, in "The Silver Peacock." If all goes well by Thanksgiving he will start on a vacation.

Francis Wilson and De Wolf Hopper, appearing together for the first time after more than a generation of rivalry in the field of light opera, are on their way to the Illinois theater for three weeks of "Erminie," to which, from time to time, Mr. Wilson has had recourse ever since its American premiere, back in 1886.

He has not acted in Chicago in more than ten years: his last public appearance here was in his own comedy, "A Bachelor's Baby," in the spring of 1911, at Powers'. As recently as two years ago, however, he was for two or three weeks the subject of daily newspaper articles in his capacity as director of the actors' strike.

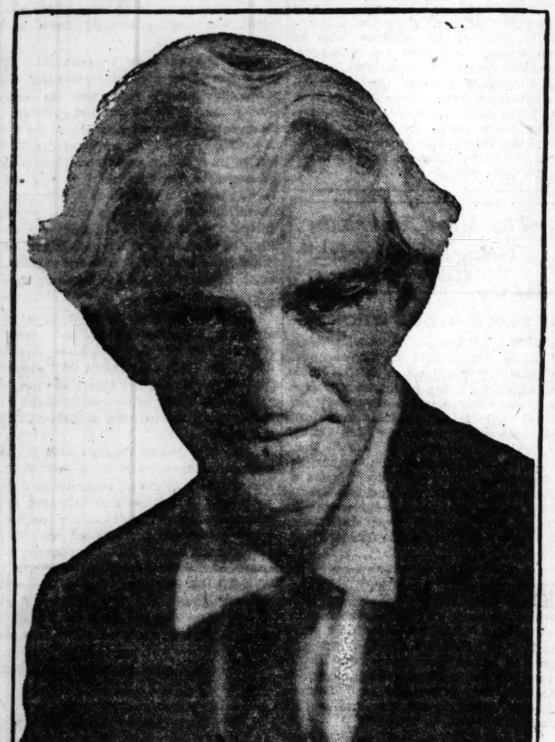
Mr. Hopper has been a more frequent professional visitant, and is fresh in the memory of those playgoers who manage to see everything for his performances as Old Bill in "The Better 'Ole," in the "Passing Show," which carried the 1916 label, and, in 1915, in the season of Gilbert and Sullivan, which he gave in the Auditorium. Mr. Hopper is, says his literary precursor, to leave the stage after the tour in "Erminie" and take to lecture platforms.

"The O'Brien Girl," announced at the Grand for this time, is not coming for the present. What with discussions with the Actors' Equity association and a reported prosperous run in Boston, it has been decided to leave that entertainment where it is. Consequently "The Bat" will move from the Princess to the Grand, and "Up in the Clouds," doing nicely at the Garrick, will continue to do so for a few weeks longer.

Looking at them a week or more away, one may expect "The Gold Diggers" at Powers'; "The Bad Man" at the Princess, with Holbrook Blinn taking important part in the proceedings; Eddie Cantor in "The Midnight Rounders" at the Apollo, and Florence Reed in "The Mirage" at the Great Northern, which thereby turns back from vaudeville to drama.



ANN ANDREWS in "THE CHAMPION"
CORT - CAMPBELL STUDIOS PHOTO



FRANK BACON in "LIGHTNIN'"
BLACKSTONE THURSDAY NIGHT - SARONY PHOTO

Many Stars and Good Plays on Tour This Year

The New York Times.

NEW YORK, Aug. 27.—[Special.]—So many prognostications have concerned themselves with the plays and players that we are to behold during the season that it is worth while noting that there will also be numerous celebrated performers whom we shall not see. One of the penalties of a New York success is the necessity of carrying the successful play hither and thither throughout the country.

Ethel Barrymore, for example, will spend another year on tour in "Declasse"; Mrs. Fiske will carry "Wake Up, Jonathan" on tour; Gilda Varesi will be seen in the provinces in "Enter, Madame"; Holbrook Blinn must devote himself to "The Bad Man" on tour.

Further, New York will not see Ruth Chatterton this season, for she will be engaged in playing "Mary Rose" out of town. Henry Miller and Blanche Bates will be occupied again with "The Famous Mrs. Fair," to the exclusion of a New York appearance; Margaret Anglin has the successful "Woman of Bronze" on her hands; George M. Cohan, taking one consideration with another, is not likely to appear on the New York stage this season; Frank Bacon will be busy with "Lightnin'" in Chicago, and Fay Bainter will devote herself to the far stretches with "East Is West."

Grant Mitchell is good for a season on tour in "The Champion"; Roland Young will be on the road with "Rollo's Wild Oats"; George Sidney with "Welcome, Stranger" on his hands, hardly can bother with New York for another season; Florence Reed will be acting "The Mirage" on the road; Arthur Byron will go on tour with "The Ghost Between."

No plans have been announced for Mr. and Mrs. Coburn (now that Mr. Cohan has given up "The Bronx Express"); Patricia Collinge, Robert Hillard, William Gillette (who is vaguely reported to be writing a play for his own use), and Grace George.

Musically speaking, Fred Stone, Willie Howard, Francis Wilson, De Wolf Hopper, Frank Tinney, and Ed Wynn are unlikely to tread the metropolitan boards for another season.

Mr. Belasco promises that he will have three of his stars in town simultaneously this season—Miss Ulrich, in "Kiki"; Miss Starr, in "The Easiest Way," and Mr. Warfield, in "The Return of Peter Grimm."

Although it attracted huge patronage and gave great promise during its tryout weeks in Asbury Park and Atlantic City, William A. Brady has temporarily laid aside "Drifting" as a play for Alice Brady. Miss Brady, accordingly, will tour again in "Forever After." "Drifting," according to the report, will meantime be rewritten. It is a play by Daisy Andrews and John Colton, and has already been made over in part by Owen Davis.

Up to the middle of last week, all but a handful of the new shows were distressingly weak, and tales were being told that would cause the hair to curl. One new comedy, for example, played to a total of $2,300 during the week before last.

The considerable number of failures among the early productions points, it is said, to an active October. Even at present, theaters are far from scarce, but they are still expensive.

O. P. Heggie will tour in "Happy-Go-Lucky" for the first half of the season, and will then have a new play.

Elsie Janis is still sailing for New York.

Charles S. Gilpin will tour in "The Emperor Jones" this season.

Mr. Dillingham, who seems to be out to acquire all the plays now running in London, has snared "The Adventure of Ambrose Applejohn," which Charles Hawtrey is now acting overseas.

"The Pink Slip," with Bert Williams heading the cast, was announced for the Apollo on Sept. 6, but the out of town tryout revealed trouble ahead, and the booking has therefore been canceled. There will be extensive revi-

[Continued on page three.]

A. L. ERLANGER and HARRY J. POWERS
ILLINOIS THEATRE
BOX OFFICES OPEN 9 A. M. TO 10 P. M. SUNDAY NOON TO 10 P. M. Phones (all theatres) State 4200
Main Floor Seats Also on Sale at Coutnou Agencies at Box Office Prices
TONIGHT MATINEE WEDNESDAY AND SATURDAY
THREE MORE WEEKS
SEATS ON SALE ALL PERFORMANCES
SPECIAL LABOR DAY MAT.
The BROADWAY WHIRL OF 1921
with RICHARD CARLE, BLANCHE RING, CHAS. WINNINGER, WINONA WINTER, JAY GOULD and the MILLIONAIRE'S CHORUS
"'BROADWAY WHIRL' IS A TORNADO OF FUN." —Amy Leslie, Daily News.
THE 5 STAR MUSICAL INTOXICANT
COMING — ILLINOIS — SEPTEMBER 19
Francis Wilson and De Wolf Hopper IN THE WORLD'S MOST FAMOUS COMIC OPERA ERMINIE

AT LAST!
CHICAGO IS TO SEE JOHN GOLDEN'S SMASHING CRASHING FLASHING HIT OF HITS!!
THE GREATEST SENSATION IN THE HISTORY OF THE THEATRE
FRANK BACON AND NEW YORK COMPANY IN LIGHTNIN'
BY WINCHELL SMITH AND FRANK BACON
DIRECT FROM 3 SOLID YEARS AT THE GAIETY THEATRE, NEW YORK
BLACKSTONE THEATRE — WABASH AND 7TH
BEGINNING NEXT THUR. NIGHT SEPT. 1st
SALE OF SEATS FOR THE FIRST FOUR WEEKS OF ENGAGEMENT AT BOX OFFICE 9 A.M. TOMORROW (THURS.)
STAGED BY WINCHELL SMITH

SHUBERT GARRICK TONIGHT MATS. WED. & SAT.
ON ACCOUNT OF THE TREMENDOUS SUCCESS AND PUBLIC DEMAND ENGAGEMENT EXTENDED
SEATS FOUR WEEKS IN ADVANCE
UP IN THE CLOUDS
Produced by JOS. M. GAITES Producer of "TAKE IT FROM ME" Book by WILL B. JOHNSTONE Music by TOM JOHNSTONE
AN ALL-AMERICAN CHORUS OF YOUTH & BEAUTY

JONES, LINICK & SCHAEFER RANDOLPH STATE & RANDOLPH
8:30 A.M. Continuous 12 P.M.
FIRST SHOWING OF THE MOST PRETENTIOUS PRESENTATION OF THE YEAR
DOUGLAS FAIRBANKS IN HIS MILLION DOLLAR PRODUCTION "THE THREE MUSKETEERS"
Based on the immortal novel by ALEXANDER DUMAS
Now Showing at Lyric Theatre, New York, at $2.00. See It Here. ALL SEATS 50c

OLYMPIC
Chicago Premiere TONIGHT
MATINEES WEDNESDAY AND SATURDAY. EVES., 8:15—MATINEES, 2:15
THE BROKEN WING
WITH THE CRASHING AEROPLANE
A Comedy Drama by Paul Dickey and Charles W. Goddard—Authors of "The Misleading Lady" and "The Ghost Breaker."
PRICES—NIGHTS—50c TO $2.50 MATS.—50c TO $2.00 Direction of Sargent Aborn

SHUBERT PRINCESS LAST WEEK AT THIS THEATRE
TONIGHT MATS. WED. & SAT. 36TH BIG WEEK
THE BAT
FLYING NEXT SUN. NITE TO COHAN'S GRAND

SHUBERT CENTRAL
LOCATED IN STEINWAY HALL VAN BUREN NEAR MICHIGAN BLVD.
DID YOU HEAR THE LAUGHS LAST NITE? THEY'RE LAUGHING YET AT TONITE LIVE GHOSTS
THE PLAY THAT PUT THE LAUGH IN LAUGHTER

Supreme Vaudeville Majestic Orpheum Circuit
FRISCO Dolly Kay | LAST TIMES TODAY Carl McCullough
Beginning Tomorrow Matinee
JOSEPH E. ETHELYN HOWARD & CLARK
In Their New Vehicle "A Hodge Podge of Musical Comedy" With JACK KING
Lew & Paul Murdock | Kate & Wiley
HARRY COOPER [Alone] in Songologue
MAE. MELVILLE & GEO. RULE Presenting "The League of Servants"
J. Francis DOOLEY & SALES Corinne in Their 1921 Edition of "WILL YER, JIM?"
GAUTIER BROS. in "The Animated Toyshop"
PATHE NEWS AESOP'S FABLES
The Season's Newest Novelty "A TRIP TO HITLAND"
With Ten of America's Foremost Song Writers, including Bobby Jones, Billy Frisch, Bernie Grossman, Leon Flatow, Ed Rose, Will Donaldson, Ted Shapiro, Willy White, Martin Fried, Hal Burton

POWERS THEATRE
IMPORTANT NOTICE
CURTAIN WILL RISE PROMPTLY AT 8:15 AND 2:15—THE AUDIENCE IS KINDLY REQUESTED to BE SEATED AT THIS TIME
MONDAY NIGHT, SEPT. 5
DAVID BELASCO Presents
THE GOLD DIGGERS
AVERY HOPWOOD'S FAMOUS COMEDY
with a DISTINGUISHED CAST
DIRECT FROM ITS 2 YEARS RUN AT THE LYCEUM THEATRE, NEW YORK
BOX OFFICE OPENS THURS. 9 A. M., SEPT. 1
MAIL ORDERS NOW
Prices for All Performances (Except Sat. Night—Main Floor $3.00)
Main Floor $2.50
Balcony $2.50, $2.00, $1.50
Second Balcony $1.00
PLUS 10% U. S. TAX

CORT MATINEE WED. & SAT.
OPENING TONIGHT
SAM H. HARRIS PRESENTS
GRANT MITCHELL (OF "A TAILOR-MADE-MAN" FAME) IN The CHAMPION
by Thomas Louden and A. E. Thomas
STAGED BY SAM FORREST
THE COMEDY KNOCKOUT A PUNCH IN EVERY LINE HOLDS ALL LAUGHING RECORDS

La Salle MADISON NEAR CLARK Twice Daily 2:30—8:30 Sun. Mat. at 3
23rd Week—Metro Offers Ibanez'
The 4 HORSEMEN OF THE APOCALYPSE
REX INGRAM PRODUCTION
THE SECRET OF THE PHENOMENAL SUCCESS OF THIS REMARKABLE PICTURE LIES IN THE FACT THAT IT ADVERTISES ITSELF. EVERYBODY WHO SEES IT SENDS SOMEBODY ELSE. 310-311 TIMES TODAY!
Ideal Matinee Show—Good Seats, 50c

WESTERN BELMONT | RIVERVIEW | CLYBOURN and ROSCOE
Every Night DE RECAT'S "SMILES OF 1921"
Aug. 20 OUR 9th ANNUAL Mardi Gras Sept. 18
CARNIVAL AND PAGEANT
Free Gates and Rides to All Masqueraders Today—Kovno Verein Picnic

JONES, LINICK & SCHAEFER RIALTO CONTINUOUS VAUDEVILLE
STATE ST. at VAN BUREN
11 A.M. to 11 P.M.—Popular Prices
Last Times Today—MUMFORD & STANLEY
Beginning Monday
A Whopper of a Show!
WESTON & ELINE "THE UPPER AND UNDER WORLD PAIR"
Bob Allen & Lucky Wilbur | Conna & Albert Parano
"PATCHES" —A REVUE—
Tyman & Vincent | Mankin, The Frog Man
"Rounder OLD Broadway"
A Character Classic with NEAL BASREVY
ADDED FEATURE
LYMAN J. HOWE'S Thriller, "THE RUNAWAY TRAIN"
A picture that makes your hair stand on end

WORLD'S FOREMOST EXPOSITION OF VAUDEVILLE & PHOTOPLAY THE GREAT STATE-LAKE Orpheum Circuit
11 A.M. — CONTINUOUS 11 P.M.
BEGINNING MONDAY
JACK NORTON & SMITH —IN— "BUBBLES"
With Frank Farrington and Marjorie Lamb
AL. WOHLMAN In "THE GRADUATE"
"Bits of Jazz" KENNEY & NOBODY
In an Argument With Nobody About Nothing in Particular
Bernice HOWARD & WHITE Jack "THE GADABOUTS"
Wayne—BEEMAN & GRACE—Alma
MISS ROBBIE GORDONE
THE TWO ROZELLAS
THE RAYOLITES
OLE OLSEN & JOHNSON CHIC
Likable Lads Loaded With Laughs
Pathe Weekly | Topics of the Day | Aesop's Fables
PHOTOPLAY—Exclusive Showing WANDA HAWLEY In "HER STURDY OAK" A Breezy Comedy of Married Life
Matinees 31c-45c | Evenings 36c-50c | Sat. Eve. & Sun. Mat. 36c-55c

SHUBERT STUDEBAKER TONIGHT
POP MAT WED 50c—$2.00 REG. MAT SAT
LIMITED ENGAGEMENT
MR. LEE SHUBERT PRESENTS
MR. LEO DITRICHSTEIN
A GAY COMEDY OF PARISIAN LIFE
"TOTO"
BY HENNEQUIN AND BUCHHOLTZER. ADAPTED BY ADDALARI
"A brilliant success. Stage personal charm incomparable and his French play delightful." —Amy Leslie, Daily News.

A. L. ERLANGER and HARRY J. POWERS Colonial Theater
BOX OFFICE OPEN 9 A. M. TO 10 P. M. Sundays Noon to 10 P. M.—Phone State 4200
Main Floor Seats Also on Sale at Outlined Agencies at Box Office Prices
Mat. Sat. Only. Eve., 8:20; Mat., 2:20
LABOR DAY MAT.—SEATS NOW
Charles Dillingham Presents Fred Stone —IN— 'TIP-TOP'
THE GREATEST OF ALL FRED STONE SHOWS

A NEW THEATRE! Opening Sun. Sept. 4th
SHUBERT GREAT NORTHERN
THE SELWYNS PRESENT FLORENCE REED IN "THE MIRAGE"
EDGAR SELWYN'S DRAMA
SALE OPENS THURSDAY

JONES, LINICK & SCHAEFER McVICKER'S
MADISON near STATE
CONTINUOUS VAUDEVILLE
11 A.M. to 11 P.M. POPULAR PRICES
Temperature Always 69 Degrees
LAST TIMES TODAY—VINE & TEMPLE
Beginning Monday
RALPH WHITEHEAD THE CHARACTER IMPRESSIONIST
KEELAND & POWERS In "TIT for TAT"
PEGGY VINCENT With TUNES and TATTLE
G. SWAYNE GORDON and his players in a great comedy sketch
HAVERLEY & ROGERS
THREE MELVINS
HERMAN & BRISCOE
JIM & IRENE MARLIN In a Kaleidoscopic Revue

A. H. WOODS' APOLLO FINAL 10 TIMES MATS WED. & SAT.
LAST WEEK
FAREWELL PERFORMANCE SUNDAY NIGHT SEPT. 4
NEW YORK WINTER GARDEN'S
THE PASSING SHOW
PRESENTING WILLIE & EUGENE HOWARD
And a Company of 150, Including World's Most Beautiful Women!
Opening With Labor Day Matinee, MONDAY, SEPTEMBER 5TH
EDDIE CANTOR IN THE CENTURY THEATRE PRODUCTION "MIDNIGHT ROUNDERS"
A Star Cast and a Bevy of Bewitching "Rounder" Girls.

Orpheum Circuit Palace Superb Vaudeville
SEASON'S OPENING
Starting Tomorrow Matinee
KITTY DONER with Sister Rose and Brother Ted Doner in A League of Song Steps
BAL LLOYD & BEN RUBIN in "I Don't Wanna"
DOROTHEA SADLER and Company
JACK JOYCE "The Boy with the Smile"
GENE GREENE in A Little Bit of Everything
BERTRAM & SEXTON Sunny Southern Smiles and Songs
TWO STERNARDS America's Premier Xylophonists
FRANK FIVEK & GEO. JENNY Unusual Duo
HARRY LANGDON Assisted by ROSE & CECIL in "JOHNNY'S NEW CAR"
MATINEE DAILY | POPULAR PRICES | TELEPHONE STATE 7266

RAVINIA CONCERT TODAY 3:15 P.M.
Chicago Symphony Orchestra (60 Men)
Opera Tonight 8:15 "La Traviata"
With Macbeth, Hackett, Picco, Falco, D'Angelo, Paltrinieri, Altanian, Correnti. Paul conducting. Tomorrow night, special feature film, ANITA STEWART in BOWING THE WIND, with orchestra preceded by dinner dance 6:00 to 8:15 in open air restaurant pavilion. Operas for the week: Tues., THE BARBER OF SEVILLE; Wed., LOHENGRIN; Thurs., MME. BUTTERFLY; Fri., ZAZA; Sat., triple bill, ROMEO AND JULIET, CAVALLERIA RUSTICANA, and MANON; Sun., LOHENGRIN; Mon., triple bill, DON PASQUALE, I PAGLIACCI, and LA BOHEME. Take C. & N. W. Ry. or North Shore Line from Wabash and Adams, or N. W. "L" connecting with North Shore Line.

COMISKEY PARK Baseball Palace of the World
35th and Shields Ave.
BASEBALL TODAY
WHITE SOX VS. BOSTON
GAME AT 3 P. M.
Reserved Seats on Sale at the Ball Park Phone Yards 125

1921 Is Rewarding Fighters

10 E. 22nd St. IKE BLOOM'S Opp. "L" Station
MID-NITE FROLIC
PRESENTS
The Greatest Musical Sensation and Success in the History of Chicago's Cafe-Revues.
Featuring a Popular Cast including
Effie Burton Chas. Calvert
Martha Wood Gloria Hildebrand
Lloyd Byron Ralph Bart
Helen Hughes
and a Chorus of Nimble Beauties
Music by the Virginia Band
Four Frolics Nightly First Frolic at 11:30
DANCING FROM 10 P. M.
Restaurant Service Reservation Phone a la Carte Calumet 3329

PLAYHOUSE HAS THE HIT!
THE SELWYN'S PRESENT LEO CARRILLO IN "THE LOVE CHEF"
WITH DORIS KENYON
EDGAR SELWYN'S COMEDY NOW IN ITS WED. & SAT. MATS. LEARN THE PRICES

Ravinia Soon to Close Its Gates Till Next Summer

By Edward Moore

ONLY a few days more now and the Ravinia Opera company will have packed up its costumes and grease paint, and departed until next June. This is in effect the last week, though in order to make good measure Mr. Eckstein holds out promise of entertainment until the night of Labor day, Sept. 5.

It has been a pleasant season, with many good things accomplished—one of the kind that the beholder is glad to see in operation and sorry when it is over. Twenty-seven different operas have been given, or will have been given, when "Lohengrin," the last on the list, is sung next Wednesday night. It is a record of which neither of the major American companies that operate in the winter need be ashamed. When you think that the Ravinia company is small, the stage smaller, and the season ten weeks and three days long, likewise that the ardent band on the north shore has maintained a rather astonishingly high artistic average, all concerned are entitled to a considerable increase in chest expansion.

Ravinia has done so well the last few years that certain other American cities are beginning to pay it the sincerest form of flattery in the way of going and doing likewise. St. Louis has its municipal opera, where they run more to operetta than the sterner form of music drama; Cincinnati has had a company under operation this summer; Baltimore plans to push into the operatic limelight next season. At the same time Ravinia will probably remain unique.

For one item, it would take a good many years to duplicate the physical surroundings of Ravinia. It is out in the country where they have woodsy walks, and trees are not to be had offhand for the asking. The artists who live around the park all summer, the patrons who go there for individual visits are vacationing for the time being, and there are physical and artistic benefits all around.

The one thing that lessens the regret over the season's closing is an explicit promise that there will be another season of the same persuasive kind next summer.

The Operatic Schedule

The week's schedule at Ravinia:

This afternoon—Chicago Symphony orchestra in concert. Enrico Tramonti and Alexander Zukovsky, soloists; Louis Hasselmans, conductor.

Tonight—"Traviata," with Florence Macbeth, Charles Hackett, Millo Picco, and others.

Tomorrow night—Film drama; Anita Stewart in "Sowing the Wind."

Tuesday night—"The Barber of Seville," with Miss Macbeth, Mario Chamlee, Picco, and Leon Rothier.

Wednesday night — "Lohengrin," first time at Ravinia, with Marie Sundelius, Morgan Kingston, Graham Marr, Alice Gentle, Louis D'Angelo, and Picco.

Thursday afternoon—Children's concert; lectures by Mr. and Mrs. Marx E. Oberndorfer and request program by Chicago Symphony orchestra; followed by "The Butterfly's Ball," by Dr. Julia Holmes Smith, directed by Jean Van Hoogen.

Thursday night—"Mme. Butterfly," with Anna Fitziu, Miss Gentle, Chamlee, Marr, and others.

Friday night—"Zaza," with Frances Peralta, Miss Gentle, Kingston, Riccardo Stracciari, and others.

Saturday afternoon—Chicago Symphony orchestra in concert.

Saturday night—Triple bill; balcony scene from "Romeo and Juliet, with Miss Sundelius, Hackett, Margery Maxwell, and Paolo Ananian; "Cavalleria Rusticana," with Miss Peralta, Chamlee, Picco, and Philine Falco, and third act of "Manon," with Miss Fitziu, Hackett, and Rothier.

An Operatic Tower of Babel.

Get out your conversation books and begin studying. The last word from Mary Garden is to the effect that when Rimsky-Korsakoff's "The Snow Maiden" is brought out at the Auditorium this winter it will be sung in the original Russian. This may possibly also apply to Prokofieff's "The Love of Three Oranges."

There has been a growing suspicion for several seasons that the more unintelligible a libretto may be the more artistic will be the opera. This late announcement would seem to confirm the idea.

The Chicago Opera association, will undoubtedly advance along the Parnassian path until it is ready to bring out Smetana's "The Bartered Bride" in the original Bohemian tongue. There are also some operas from Hungary and Roumania that have never been sung in this country. Thus do deals keep constantly ahead of the truly artistic.

In the meantime some of the artists of the Chicago company are making valiant names for themselves. Octave Dua, who went from here to the Metropolitan and is coming back this season, is just now the idol of his native Belgium. He is due to sing later in Paris and London, where he is known, but just now he is being known as "the American singer."

William Beck, also announced to return to Chicago, has been electrifying Copenhagen in "Tosca," "Cavalleria," "Pagliacci," and other operas that he never sang around here. They say there that he is the greatest baritone ever heard in Denmark since Battistini.

Talk of the Tuneful.

There is hope for the American composer. Half a dozen cash prizes are open in competitions running anywhere from Nov. 1 to April of next year.

The Chicago North Shore Festival association offers $1,000 for an orchestral composition. Carl D. Kinsey, 624 South Michigan avenue, will receive manuscripts.

De Pauw university, Greencastle, Ind., through its school of music, will offer $50 for an organ composition three to five pages long.

The Matinée Music club of Philadelphia offers $200 for a dramatic or operetta setting of Longfellow's poem, "The Masque of Pandora," with solo parts, women's choruses, and score for string orchestra with harp and piano. Send your scores to Clara Z. Estabrook, 220 West Cliveden avenue, Germantown, Pa.

The Paderewski fund will give $1,000 for the best symphony and $500 for the best piece of chamber music. Do your corresponding with Mrs. Elizabeth C. Allen, New England Conservatory of Music, Huntington avenue and Gainsborough street, Boston.

Maria Zuicca has $500 to hand out for a quintet of piano and strings. M. Gilbert, secretary of the American Musicological Optimists, 4 West 130th street, New York, has the matter in charge. The name of the organization sounds as though it maintained unswerving, not to say relentless, hope over the musical situation.

Mrs. Frederick Sprague Coolidge renews her annual prize of $1,000 for a chamber music piece for the Berkshire festival next year. Manuscripts are to be sent to Hugo Kortschak, care of Institute of Musical Art, 120 Claremont avenue, New York. A string quartet is desired.

Finally, the California Federation of Music Clubs will consider chamber music of any description, and also the words and music of a state song, but here the competition is open to Californians, or at least composers who have been sun-kissed for at least a year.

Audrey Proudfoot, a Chicago violinist, has been engaged as a faculty member of the Ithaca Conservatory of Music.

Amelita Galli-Curci is breaking into her summer vacation by doing a bit of concert singing. Ocean Grove, N. J., and Winona Lake, Ind., were the two places where she appeared. Several other resorts invited her, but she declined further activity.

Clara Butt, the English contralto, is coming back to this country for a concert tour after an absence of eight years. For sheer, thrilling beauty of tone, her voice used to surpass anything in memory, and there is nothing in recent English reviews to indicate that she has at all fallen off.

Paderewski is apparently ready to abandon his vocation of California farmer. His ranch near Paso Robles, in that state, is to be offered for sale at auction Sept. 8. The property comprises 2,544 acres, and the price is estimated to be somewhere in the neighborhood of $495,000.

There will be an interesting revival during the children's concert at Ravinia next Thursday afternoon. "The Butterfly's Ball," by Dr. Julia Holmes Smith, is down for performance. It was written by Dr. Smith over forty years ago, and brought out at McVicker's theater in 1880. Dr. Smith, now 86 years old, will be a member of Thursday afternoon's audience.

Fritz Kreisler will stay on the other side of the Atlantic until after Christmas. His first recital of the season is bulletined for New York Jan. 6.

William Weil, conductor of the Chicago band, will conclude the Grant park series of concerts Wednesday night with a program addressed to the B. P. O. E.

At the MAJESTIC
A Review in Pictures













RAYMOND SUSELY

Three Best Sellers in Music

Victor Records.

"All by Myself" and "Anna in Indiana."
"I'm Nobody's Baby" and "Listening."
"Homing" and "Sylvia."

Vocalion Records.

"All by Myself" and "Mimi."
"Oh Me! Oh My!" and "Ti-O-San."
"Now I Lay Me Down to Sleep" and "Little Girl."

Brunswick Records.

"Ave Maria."
"There's Only One Pal, After All" and "Held Fast to Baby's Hands."
"Ti-O-San-Idlh" and "Emaline-Juanita."

Columbia Records.

"I'm Nobody's Baby" and "I Wonder Where My Daddy's Gone."
"Mimi" and "Oh Me! Oh My!"
"There's Sunshine in Your Eyes."

Edison Records.

"Brazil" and "Mello Cello."
"Drowsy Head" and "Molly."
"Yes! Far Away Will I Go" and "Bird Song."

Sheet Music.

"I See Your Face."
"My Daddy."
"My Dream Kiss Girl."

Okeh Records.

"Kildare Fancy" and "Frieze Breeches."



OLIVE REEVES-SMITH in "3 LIVE GHOSTS" CENTRAL MOFFETT PHOTO

"Yokohama Lullaby" and "Listening."
"Stolen Kisses" and "Just a Little Love."

New York Theaters

[Continued from page two.]

sions and not a little recasting before "The Pink Slip" will come to town.

Mr. Woods is making ready an opus entitled "The Reckoning," a play by Marjorie Chase that was tried out in his behalf by a stock company in Union Hill last season. Dorothy Shoemaker, who acted the leading rôle in the stock company, will be given her chance on Broadway in the play—a rare occurrence, by the way, despite the opportunities with which Broadway is popularly supposed to be paved. George Gaul and Felix Krembs will also be in the cast. The burden of the play falls upon these three.

John Meehan, general stage director for Mr. Cohan until the recent upheaval, will get under way as a producer in Baltimore on Sept. 12, when he will present a play entitled "A Man in the Making." This piece is the work of one James Elliott, who differs from most struggling playwrights in that he is already a vastly successful business man. Donald Gallaher, generally known as Donald Gallagher, will have the leading rôle.

The People's Playground

BY GUY LEE.

Its sunshine is great; it's
An Eden of grass;
For picnic and fête it's
The absolute class.
Its trees and its breezes
And birds join to serve
A prospect that pleases—
The forest preserve.

Though still in the city
It's far from the din,
The atmosphere gritty,
The sloth and the sin.
So hop on the arm of
A railroad and swerve
To the peace and the charm of
The forest preserve.

It's nature primeval
Right here in the town;
It causes upheaval
To grouch and to frown.
It's only a minute
From here—round the curve;
Get out and get in it:
The forest preserve!

CLOSEUPS

The Los Angeles pioneer studios of the Selig company were ravaged by fire, suffering a loss of $100,000. The completed prints of "The Rosary" were destroyed, but the negative was saved.

The French comedian Max Linder has virthally been signed up by Goldwyn. He will release his pictures through that consern, and will work at its Culver City studios.

After an extensive tour of Europe with her mother and sister, Mary Miles Minter is returning to California. She went to the Flanders battlefields and met many celebrities.

Another Lloyd has appeared on the horizon of the comic world. Harold Lloyd's brother, Gaylord, will make his debut in the near future. He will impersonate the Luke character originally made famous by his brother. There will be four pictures released soon.

Take Your Hankie for You May Weep Over "The Blot"

"THE BLOT."

Written, produced, and directed by Lois Weber. Presented at Barbee's Loop.

THE CAST:

Prof. Griggs ..... Phillip Hubbard
His wife ..... Margaret McWade
His daughter ..... Claire Windsor
His pupil ..... Louis Calhern
The other girl ..... Marie Walcamp

By Alva Taylor.

A PICTURE like "The Blot" makes us pause, in our hurried passage through the business of living, and think. The title has reference to the true but shocking fact that college professors and clergymen are not adequately salaried to support their families in a decent manner. Lois Weber takes up this problem and skillfully makes of it an extremely worthwhile film.

Don't be alarmed. It is not a sermon, but a vivid portrayal of truth. It is the story of an impoverished college professor who is unable to provide his wife and daughter with even the necessities of life. And it shows how a rich man's son discovers a new outlook upon life which is far better than the old one.

The professor's daughter works in the public library. She is beautiful and sweet, and is loved by three men—the young minister, the son of the prosperous shoemaker next door, and the rich man's son.

I won't spoil the story for you becounting it here. It is, as advertised, a "heart tale," and if you have sensitive tear ducts you will need a handkerchief or two. Yet it does not drip with sentimentalism. There is nothing exaggerated. It is a real chapter out of many lives, and as a piece of film work is remarkably well done.

The directing is good. Every one in the cast is fine. In fact, the three suitors of the professor's daughter are all so nice that we want each one to be the lucky man. You won't blame them for falling in love with her, because she is adorable.

Don't avoid "The Blot" for fear of having your afternoon and evening ruined by looking facts too squarely in the face. Outside of the definite problem which the film introduces, the underlying romance of it makes up for any harrowing which your soul may experience.

It's a good picture, speaking stage now. Julian Eltinge

Ask Me! Ask Me!

WELL WISHER: Thanks. Address Jack Pickford, Hollywood, Cal. Entirely welcome.

ROSALIE L.: Mighty sorry, but this department has no pictures of movie stars to dispose of. Think you look like Sylvia Breamer, do you? Well, dash nish.

MARY L.: All wrong, my dear!

FRANCIS C. S.: Why don't you write and ask Miss Weber what she thinks of your idea? Her address is Lois Weber Productions, Hollywood, Cal. Good luck to you.

DOROTHY A.: Bright child! It was Wally.

L. B. C.: So far as I know, it was a scenario only. Clara Beranger is the author. Your spelling's awfull

B. L.: My dear, the answers must have appeared! Sure you didn't skip a paper? We sent your letter to Mr. Holt. He is married. Another fond hope blasted, I suppose? The name of the child was not given in the cast, and I haven't been able to find out for you who it was. Will keep on trying. We sent the letter to Miss Paige. No trouble—and I'm SO sorry you didn't see the answers to your other questions.

APPRECIATIVE READER: Thanks for sending the article. I had read it. But I HADN'T read such a lovely letter as yours for many a day. Yes, I do the "Ask Me." Don't you see me answering you all so nice, like a lady? Write again, won't you?

PAUL F.: I have your 10 cent stamp, but you forget to tell your address. We're bright on THE TRIBUNE, but we are NOT clairvoyant. Madge Kennedy was with Goldwyn. She is on the



INEZ PLUMMER in "THE BROKEN WING" OLYMPIC OLD MASTERS PHOTO

receives mail care of Fred J. Balshofer, Hollywood, Cal. Good luck to you!

R. W. E.: The picture did turn out beautifully in roto, didn't it? Thanks ever so much for letting me keep the original. I had a sneaking idea you would.

E. M. L.: The name of Marguerite Clark's presumably rapturously happy husband is H. Palmerson Williams. You mean the Tellegens. They're the ones who agreed to disagree. Too bad? Did you ever see Lou?

VAN: One thing I'll say for you—you have good taste!

R. M. M.: Your letter will reach Louise Glaum at the Ince Studios, Culver City, Cal.

MOTION PICTURE DIRECTORY

DOWNTOWN

ASCHER'S ROOSEVELT
STATE near WASHINGTON opposite MARSHALL FIELD'S
Starting Today
IS THERE HONOR AMONG THIEVES? SEE—



TOM MOORE
BEATING THE GAME
A Crook Play With a New Twist
ADDED ATTRACTION
BEN TURPIN
In His Latest Rib-Tickler
"LOVE'S OUTCAST"
Symphony Orchestra—Presentations
Continuous—9:30 A. M. to 11:30 P. M.

BARBEE'S
LOOP THEATRE-MONROE at DEARBORN
—STARTING TODAY—
RUDYARD KIPLING'S "Without Benefit of Clergy"

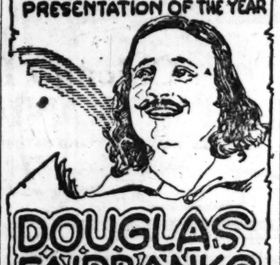


"I am thy woman, and thou art my man"—
These were holy words. Theirs was holy love.
And to the world their story is known as the heart-interest classic of the century.
Ever-living Love Epic of East and West
Kipling Wrote the Story
Kipling Wrote the Scenario
Musical Numbers and A New Larry Semon Comedy

JONES, LINICK & SCHAEFER
ORPHEUM State nr. Monroe 8 a. m. to 12 p. m
EXCLUSIVE SHOWING
Gloria Swanson
In Her Latest Paramount Picture
'THE GREAT MOMENT'
Temperature Never Above 69 Degrees
ROSE EXCLUSIVE SHOWING 63 West Madison
POLA NEGRI, 'Gypsy Blood'
BOSTON EXCLUSIVE SHOWING 21 N. Clark Street
BUCK JONES, 'To a Finish'
BAND BOX MADISON STREET NEAR LA SALLE
ALICE BRADY
"MATERNITY"

DOWNTOWN

JONES, LINICK & SCHAEFER RANDOLPH
STATE and RANDOLPH
8:30 A.M. Continuous 12 P.M.
FIRST SHOWING OF THE MOST PRETENTIOUS PRESENTATION OF THE YEAR



DOUGLAS FAIRBANKS
IN HIS MILLION DOLLAR PRODUCTION
"The THREE MUSKETEERS"
Based on the immortal novel by ALEXANDER DUMAS
Now Showing at the Lyric Theatre, New York City at $2.00 Prices
See It Here ALL SEATS, 50c

ORCHESTRA HALL
216 S. Michigan Ave.
CONTINUOUS—12 NOON TO 11 P. M.
FINAL WEEK
The Most Romantic of the Jewish Legends
THE GOLEM
A PARAMOUNT PICTURE
The De Luxe Programs (at 2:30, 4, 8 and 9:30) include
'Rachem' and 'Eli, Eli'
WITH
Soloists, Chorus, Orchestra
Engagement Ends Saturday Night
ALL SEATS ALL TIMES 55c MAIN FLOOR BALCONY

SHOWING AT 2 THEATRES.
FOR WOMEN ONLY AT THE BIJOU DREAM.
State and Monroe
CONTINUOUS ALL DAY FROM 8:30 TO 11 P.M.
SOME WILD OATS
FOR MEN ONLY AT THE ALCAZAR Theatre
Madison and Dearborn
CONTINUOUS ALL DAY—8 TO 11 P.M.

DOWNTOWN

CASTLE STATE AT MADISON
FIRST EXCLUSIVE SHOWING
BERT LYTELL
IN HIS LATEST PICTURE
"A TRIP TO PARADISE"
8:30 A. M. Continuous to 12:30 A. M.

STATE-LAKE ORPHEUM CIRCUIT
VAUDEVILLE EXCLUSIVE PHOTOPLAY
Week Beginning Monday, August 29
Wanda Hawley
In "HER STURDY OAK"
At 11:15 a. m., 2:05, 4:50, 7:30 & 10:30 p.m.

NORTH

LUBLINER AND TRINZ PANTHEON
Sheridan Road at Wilson
Entertainment for the Discriminating
LAST TIMES TODAY
ETHEL CLAYTON in "WEALTH"
PAUL BIESE ORCHESTRA
Selected Novelties and Specialties
De Luxe Matinee Daily at 1:30
Presenting Same Performance As at Nite
Tomorrow—LOIS WEBER, "THE BLOT"

WINDSOR CLARK NEAR DIVISION
Cont. 2 to 11 P. M.
CLARA KIMBALL YOUNG
"STRAIGHT FROM PARIS"
Symphony Orchestra and Novelties
TOM BROWN'S REVUE
Formerly of the "Six Brown Brothers"

KEYSTONE 3913 SHERIDAN ROAD
Cont. 2 to 11 P. M.
BEBE DANIELS—"The March Hare"
Educational Comedy—"Red Hot Love"

KENMORE KENMORE AND WILSON AVENUES
TOM MIX—"Hands Off"

DEARBORN DIVISION and DEARBORN
Violet Mersereau—"Out of the Depths"

EASTERLY Lincoln and Diversey Pkwy.
Cont. 1:30 to 11 P. M.
Wm. C. Cabanne's "Live and Let Live"

REGENT 6746 SHERIDAN ROAD
Matinee Continuous
H. Bosworth, Doris May—"Foolish Matrons"

DE LUXE ON WILSON AVE. AT "L" STATION
BEBE DANIELS—"The March Hare"

ARGMORE Argyle and Kenmore Aves.
Matinee Continuous
PAULINE STARKE—"Salvation Nell".

LUBLINER & TRINZ AMUSEMENT CENTERS

COVENT GARDEN 2653 N. Clark St.
Mat. Daily
ELAINE HAMMERSTEIN
"REMORSELESS LOVE"

BIOGRAPH 2433 Lincoln Avenue
Matinee Daily
Elaine Hammerstein "Remorseless Love"
Also CLYDE COOK, "THE SAILOR"

VITAGRAPH 3133 Lincoln Avenue
Matinee Daily
WM. S. HART
"THE WHISTLE"

KNICKERBOCKER 6217 Broadway
Matinee Daily
WM. S. HART
"THE WHISTLE"

PERSHING Lincoln at Wilson
Matinee Daily
PAULINE STARKE
"SALVATION NELL"

LAKESIDE 4730 Sheridan Road
THOS. H. INCE'S
"MOTHER O' MINE"

ELLANTEE Devon and Clark
THOS. H. INCE'S
"MOTHER O' MINE"

ASCHER BROS

CHATEAU Broadway and Grace Street
MARY MILES MINTER
"MOONLIGHT AND HONEYSUCKLE"
5—Big Vaudeville Acts—5
Musical Specialties

ADELPHI 7070 N. Clark St.
Cor. Estes Ave.
MARY MILES MINTER
"MOONLIGHT AND HONEYSUCKLE"

CALO Clark Street and Balmoral Avenue
WILL ROGERS, "AN UNWILLING HERO"

ANE COURT Clark and Center Streets
TOM MIX, "AFTER YOUR OWN HEART"

ROSEWOOD Montrose Boulevard
At Lincoln Street
EDITH ROBERTS, "LURING LIPS"

NORTH

BALABAN & KATZ RIVIERA
BROADWAY at LAWRENCE
A Great Show
KATHERINE MAC DONALD
WESLEY (Freckles) BARRY in "STRANGER THAN FICTION"
Also a Screaming Comedy "THE SNEAKERS"
STARTING TOMORROW
A Motion Picture Marvel "Man, Woman, Marriage"
A Gigantic Dramatic Achievement
BALABAN & KATZ ENTERTAINMENT!
DISTINCTIVE - REFINED - CREATIVE

BUCKINGHAM 319 N. CLARK ST.
Ruby de Remer, "Way Women Love"
—Added at Matinee—
HERBERT RAWLINSON
"YOU FIND IT EVERYWHERE"
Brumlik's Orchestra All Day

BRYN MAWR Bryn Mawr Nr. B'dway
MAY ALLISON, "BIG GAME"
New 2 Reel Chester Comedy. Etc.

BUGG LINCOLN AND ROBEY
CONT. 1:30 TO 11
Thomas H. Ince's Greatest Drama of Today
"MOTHER O' MINE"
With a Big Star Cast

JULIAN 918 BELMONT AV.
Matinee Continuous
WILLIAM FARNUM
"THE RAINBOW TRAIL"

HOWARD N. W. "L" STATION
AT HOWARD
ALL-STAR CAST
"A MAN OF THE FOREST"

LAKE SHORE Broadway at Belmont
Matinee Continuous
Mildred Harris—"The Woman in His House"

SOUTH

STRATFORD
63rd at HALSTED
The Recreation Center of the South Side
PLEASINGLY COOL—ALWAYS
Roscoe (Fatty) Arbuckle
and LILA LEE in
"CRAZY TO MARRY"
Also BERT LEWIS
the Southern Syncopator in Songs and Stories
STRATFORD NOVELTIES

HARVARD 63D ST. & HARVARD AV.
CONT. 2 TO 11:30
WILLIAM S. HART
"THE WHISTLE"

LINDEN 63D ST. AT HALSTED
MATINEE DAILY
WILL ROGERS
"AN UNWILLING HERO"

KIMBARK 6240 KIMBARK AVENUE
MARION COOPER, "THE OATH"
A Whitman Bennett Super Special

NEW REGENT Halsted at 69th St.
Cont. to 11 P. M.
WALLACE REID
"TOO MUCH SPEED"

DREXEL 858 E. 63d St.—Mat. Daily
WILL ROGERS "AN UNWILLING HERO"
Mat. Only, Eileen Sedgwick, "Terror Trail"

ASCHER BROS

WEST ENGLEWOOD 63d and Ashland
Matinee Daily
TOM MIX, "AFTER YOUR OWN HEART"
5—ACTS VAUDEVILLE—5

COLUMBUS Ashland Avenue at 63d Street
MAE MURRAY, "THE GILDED LILY"
Also Latest Episode of "YELLOW ARM"

COMMERCIAL 92d Street and Commercial Ave.
JUSTINE JOHNSTONE, "A Heart to Let"
Also MAHENDRA, Mind Reader
PAST—PRESENT—FUTURE

COSMOPOLITAN 79th and Halsted Sts.
TOM MIX, "AFTER YOUR OWN HEART"

FROLIC 55th Street and Ellis Avenue
MAY ALLISON, "BIG GAME"

KENWOOD 1225 East 47th Street
MARY MILES MINTER
"MOONLIGHT AND HONEYSUCKLE"

METROPOLITAN 47th St. and Grand Blvd.
MARY MILES MINTER
"MOONLIGHT AND HONEYSUCKLE"

OAKLAND SQ. Drexel and Oakwood Blvds.
MARY MILES MINTER
"MOONLIGHT AND HONEYSUCKLE"

PEERLESS Oakwood and Grand Boulevards
SEENA OWEN, "The Woman God Changed"

SOUTH

BALABAN & KATZ TIVOLI
COTTAGE GROVE at 63rd ST.
A Great Show
KATHERINE MAC DONALD
WESLEY (Freckles) BARRY in "STRANGER THAN FICTION"
Also a Happy Comedy "THE SNEAKERS"
STARTING TOMORROW
The Miracle Picture of the Year
A Great Drama
"Man, Woman, Marriage"
BALABAN & KATZ ENTERTAINMENT!
DISTINCTIVE - REFINED - CREATIVE

WOODLAWN
833 E. 63d S.—MATINEE DAILY
Roscoe (Fatty) Arbuckle
"CRAZY TO MARRY"
With LILA LEE, EDWIN STEVENS, LILLIAN LEIGHTON, BULL MONTANA and Others. If you think getting married is no laughing matter, come on and you'll change your mind.
Late World Events Screen Snapshots
TOPICS OF THE DAY

Lubliner & Trinz
MICHIGAN
Garfield and Michigan
ELAINE HAMMERSTEIN
—IN—
"REMORSELESS LOVE"
Also CHAS. CHAPLIN, "THE TRAMP"

HARPER
Harper Ave. at 63d—Cont. 2:30 to 11:30 P. M.
PAULINE STARKE
—IN—
"SALVATION NELL"
Also Latest SUNSHINE COMEDY
"THREE GOOD PALS"

JACKSON PARK Stony Island Avenue at 67th Street
Mary Miles Minter
'Moonlight and Honeysuckle'
PATHE NEWS TOPICS OF THE DAY

VISTA 47TH and COTTAGE GROVE AV.—CONT. 2:30 to 11 P. M.
HOPE HAMPTON
"LOVE'S PENALTY"

LEXINGTON 1162 E. 63RD STREET
Cont. 2 to 11:30 P. M.
THOMAS MEIGHAN "THE CONQUEST OF CANAAN"
COMEDY AND WEEKLY

HYDE PARK 5314 LAKE PARK AV.
CONT 2:30 to 11 P. M.
NORMA TALMADGE "SOCIAL SECRETARY"

NEW PARK 51st St. and Calumet Ave.
Cont. 2 to 11 P. M.
WALLACE REID—"Too Much Speed"
Coming Tuesday—Vaudeville Night

20TH CENTURY 4708 PRAIRIE AVE.
Matinee Continuous
Lois Weber's "What Every Woman Knows"
Tomorrow—Vaudeville Night

E. A. R. WENTWORTH AVENUE AT SIXTY-NINTH ST.
WM. S. HART—"The Whistle"

SHAKESPEARE 43RD AND ELLIS
MATINEE TODAY
Constance Talmadge—"Up the Trail with Sally"

PEOPLES 47TH AT ASHLAND AVE.
CONTINUOUS 2 TO 11
WALLACE REID—"The Scourge"

VERNON 61ST AND VERNON AVE.
Matinee Continuous
ZEENA KEEFE—"The Golden Snare"

PRAIRIE GARDEN 5743 Prairie Ave.
Cont. 2 P. M.
Anita Stewart—"Pearlthings of Destiny"

WEST

MARSHALL SQUARE 22nd St. and Marshall Blvd.
Elaine Hammerstein "REMORSELESS LOVE"
Starting Tomorrow—Lois Weber's Drama of Home and Mother—"THE BLOT"

ATLANTIC 26TH AND CRAWFORD
Cont. 1 to 11 P. M.
JUSTINE JOHNSTONE—"Hearts to Let"

GOLD 3411 ROOSEVELT ROAD
MATINEE DAILY
Carmel Meyers—"A Daughter of the Hour"

KEDZIE ANNEX 3210 West Madison Street
SHIRLEY MASON—"Love Time"

WEST

LUBLINER AND TRINZ SENATE
Madison at Kedzie
CHICAGO'S FINEST ENTERTAINMENT
Fatty (Roscoe) Arbuckle
and LILA LEE in
"CRAZY TO MARRY"
SENATE ORCHESTRA
Selected Novelties and Specialties
Matinee Daily—2 P. M. to 11:30 P. M.
—COMING TOMORROW—
Betty Compson, "At the End of the World"

Balaban & Katz
CENTRAL PARK 3531 ROOSEVELT RD. (W. 12th St.)
W. S. Hart "The Whistle"
EXCITING LOVE DRAMA
Balaban & Katz Superior Entertainment

HAMLIN 3826-36 W. Madison St.
Matinee—2 to 11:30
MARGUERITE CLAYTON
"WOMEN WHO WAIT"
HAMLIN SYMPHONY ORCHESTRA

BROADWAY STRAND Roosevelt Rd. at Paulina St.
Justine Johnstone, "A Heart to Let"
Sig. Tom.—Mary Pickford, "Thru the Back Door"

MADLIN MADISON STREET NEAR LINCOLN STREET
"Woman in His House" All Star Cast

ASHLAND MADISON STREET NEAR ASHLAND BOULEVARD
Thos. Ince Presents "MOTHER O' MINE"

LUBLINER & TRINZ AMUSEMENT CENTERS

PARAMOUNT 2646 Milwaukee Avenue
Matinee Daily
ETHEL CLAYTON
"WEALTH"

WILSON Madison and Western
Matinee Daily
WM. S. HART
"THE WHISTLE"

WEST END 121 N. Cicero Avenue
Matinee Daily
ELAINE HAMMERSTEIN
"REMORSELESS LOVE"

MADISON SQUARE 4738 Madison
WILL ROGERS
"THE UNWILLING HERO"

CRAWFORD Crawford and Madison
Matinee Daily
MAE ALLISON
"BIG GAME"

NORTHWEST

CRYSTAL North Ave. Nr. California
Matinee Daily—2 P. M.
ETHEL CLAYTON
"WEALTH"
EDUCATIONAL COMEDY

IRVING Irving Park Blvd. and Crawford
Thomas H. Ince Presents
"MOTHER 'O MINE"
WITH AN ALL-STAR CAST

BILTMORE DIVISION AT ROBEY
Cont. from 1:30 P. M.
"WOMEN WHO WAIT"
Creighton Hale and Marguerite Clayton
Also 2—BIG VODVIL ACTS—2

MILFORD Milwaukee & Crawford Aves.
MARY PHILBIN, "Danger Ahead"
Also 2—ACTS OF VAUDEVILLE—2

KARLOV 4048 ARMITAGE AVE.
Cont. 1:30 to 11 P. M.
ALICE LAKE—"Over the Wire"

ASCHER BROS

CROWN Division Street at Ashland Avenue
MAY ALLISON, "BIG GAME"

PORTAGE PK. Milwaukee Ave. at Irving Park Blvd.
The Home of Good Music
MARY MILES MINTER
"MOONLIGHT AND HONEYSUCKLE"

TERMINAL Lawrence and Spaulding
TOM MIX, "AFTER YOUR OWN HEART"

FOREST PARK

FOREST PARK Desplaines Av. & W. Madison St.
WILL ROGERS
In "AN UNWILLING HERO"

AUSTIN

PLAISANCE 466 N. Parkside Avenue
Mat. Cont. 2 to 11 P. M.
PAULINE STARKE
"SALVATION NELL"

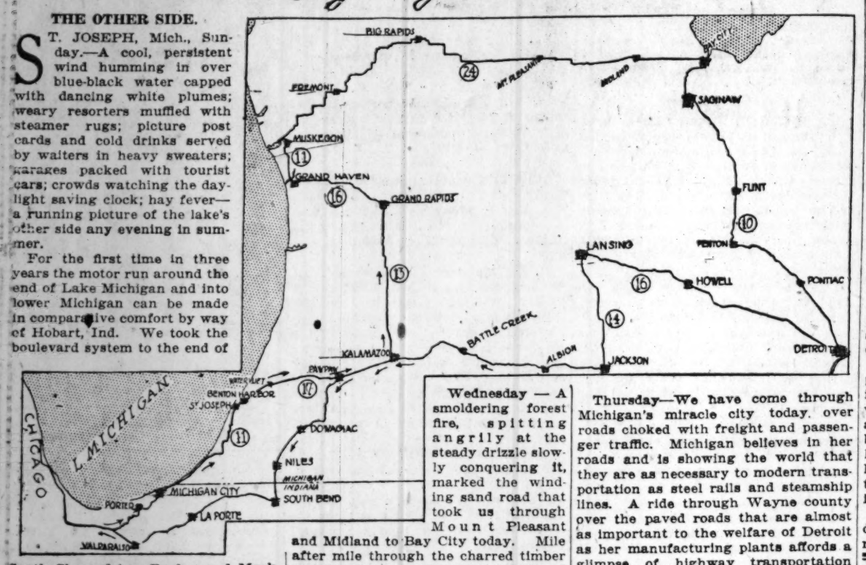
MOTORDOM

TALES of the TRAIL
by Jenks

THE OTHER SIDE.

ST. JOSEPH, Mich., Sunday.—A cool, persistent wind humming in over blue-black water capped with dancing white plumes; weary resorters muffled with steamer rugs; picture post cards and cold drinks served by waiters in heavy sweaters; caraxes packed with tourist cars; crowds watching the daylight saving clock; hay fever—a running picture of the lake's other side any evening in summer.

For the first time in three years the motor run around the end of Lake Michigan and into lower Michigan can be made in comparative comfort by way of Hobart, Ind. We took the boulevard system to the end of



South Shore drive, Burley and Mackinaw avenues to the 92d street, bridge, Ewing avenue and 106th street to Indianapolis boulevard, and Calumet avenue through Hammond, using Columbia avenue south to the Ridge road and the Ridge road into South Gary, where a contented traffic cop graces an easy stool under a substantial umbrella, the latter painted with "stop" and "go" orders.

To avoid the breakers in the Ridge road east, we turned south here to the first left hand road leading into Hobart and found good going. From there to Chesterton the winding country road used as a detour has been discovered by so many trail explorers that it is badly traffic worn in spots. Of course, the stretch of main road from Porter to Michigan City is still an Indiana nightmare, but it can be negotiated.

East and north of Michigan City the shore road to St. Joseph has at last been rescued by concrete paving. It is now one of the finest drives in the middle west, a road of delight cutting through the heart of lovely lake country. If you happen over that way pass a good word to the friendly old man who sits on one cross bar of the barricade blocking the newest pavement and tells visitors to go right ahead. He will advise you that the blockade is meant only for trucks and that the alluring new pavement can be used by passenger cars. One detour, a short one out of Stevensville, over good macadam, remains this side of St. Joe.

Monday—The West Michigan pike, hard surfaced and fast, heads out of Benton Harbor into resort country overflowing with sunshine and garden truck, with Coloma and Watervliet pleasant interludes along the boulevard. Highway 17 through Hartford is complete, and concrete linked with heavily worked gravel makes an excellent run through the grape fields to Paw Paw. To the east of Paw Paw a fair gravel and sand detour avoids new work for three miles and a beautiful concrete road leads on into Kalamazoo. Here THE TRIBUNE party found instant coöperation in the national memorial tree planting campaign, and learned that Michigan is ready to carry out highway planting through a practical state organization.

Turning north on state trunk 13, excellent Kalamazoo county paving shades into good gravel in the run to Grand Rapids. One long detour brought us unexpectedly around a sharp turn to drop down through deep sand to the edge of a placid inland lake, unspoiled as in the days before the white invasion. Another century awaited us at the top of the hill. There a newly graveled highroad took us into Grand Rapids, where Watson's recently opened garage is setting a modern standard for courtesy and convenience.

Tuesday—A world of apples and grapes with here and there the outline of an abandoned farmhouse, smothered under Michigan sand and ancient agricultural methods, tells the story of pioneer hardships and final success along the road to Grand Haven. Good pavement takes the shore pike into Muskegon and gravel branches north and west from that thriving lake port to Fremont. Then comes an Indian reservation, a ragged sand road, and monotonous miles of willow growth and stump fences into sleepy White Cloud. Gravel helps the miles into Big Rapids, where new manufacturing plants do their best to overcome the memory of old lumbering days.

Wednesday — A smoldering forest fire, spitting angrily at the steady drizzle slowly conquering it, marked the winding sand road that took us through Mount Pleasant and Midland to Bay City today. Mile after mile through the charred timber and bleak prairie bordering Midland towering structures and busy power plants dot the barren countryside. They pump rivers of salt brine from subterranean veins to the great Dow chemical plant in Midland, where products ranging from chloroform to a substitute for steel are made from the seemingly worthless liquid. Paved highways connect Bay City and Saginaw and a new concrete road carries the traffic of east Michigan down through Flint to Detroit.

Thursday—We have come through Michigan's miracle city today, over roads choked with freight and passenger traffic. Michigan believes in her roads and is showing the world that they are as necessary to modern transportation as steel rails and steamship lines. A ride through Wayne county over the paved roads that are almost as important to the welfare of Detroit as her manufacturing plants affords a glimpse of highway transportation throughout the country a few years hence. And Wayne county is setting a proper example by building more wide highways into the country to aid her remarkable development. In Lansing highway lore is a feature of state government. Here $25,000,000 has been dispensed this year for construction of permanent highways.

Friday—Organization for memorial tree planting cut into the running time today, but a fine gravel pike running down to Jackson from Lansing, and an army built concrete road from Battle Creek which defied a hard rain and travel on a stormy night, helped make up the delay. In Battle Creek a white haired veteran waited for an hour near our parked car to give up a welcome to his town and to say that he used to belong to THE TRIBUNE family before the Chicago fire.

Saturday—Fair to good pavements and gravel roads made an excellent run today through Kalamazoo, Dowagiac, and Niles to the Indiana state line, where one of the finest paved roads in the west leads into South Bend. The Lincoln highway from South Bend to Chicago is still the rough trail that has made that section infamous for two years.

The Inquiring Reporter

He's Out to Find the Truth About Motordom.

The Question.

How many miles do you get to the gallon of gas, and where do you get the best mileage?

Where Asked.

Boulevard link bridge.

The Answers.



Jack Boehm, 2251 South Michigan avenue, tire salesman: "My Ford rolls up about eighteen miles to the gallon usually, but it can be made to average better than that on long runs over good pavement, where few stops are made. The boys tell me that when the speed cops are after me the car runs of its own accord and without gas. I get the best fuel mileage on roads like the Dixie highway."



Kenneth McConnell, 4067 Sheridan road, salesman: "With a grade of gas that is anywhere near the proper test, I average eighteen miles straight through. I make up in gas saving on the open road what is lost while driving in the congested loop. I always drive with the carburetor cut down as much as possible. I find the best mileage is made over the paved roads in this county."



John Davidson, 3840 Wilton street, salesman: "Except when my valves are sticking, I average fifteen miles to the gallon in this roadster. In the summer time, when I use as "lean" a mixture as possible, I get more miles. I find the country roads in Cook county are the most economical."



E. J. Ryan, 5545 Prairie avenue, multigraph salesman: "I am averaging about fifteen miles in this Gardner car, but I should get eighteen. The starting and stopping, slowing down, and speeding up of city driving eats up the fuel. The best mileage can always be made on well paved streets, such as Michigan avenue."



Teddy Schwartz, 1227 South Sawyer avenue, clerk: "With proper attention to lubrication, I get seventeen miles to the car. Of course, on some of these Chicago pavements, where you have to climb out of so many holes, the average is cut down. My best mileage is made anywhere away from the loop."

Want a Motorcycle?

The army still has 4,000 motorcycles to dispose of, according to officers of the motor transport corps, who testified before the house committee on appropriations during the hearings on the army appropriation bill for the fiscal year beginning July 1, next. Of a total of 10,505 motorcycles now on hand in the army, 6,454 are in use, 66 are in reserve or under salvage, and 3,985 are to be disposed of. The war department has already turned 1,626 motorcycles over to other government services, most of which went to the postoffice department. The disposition of the remaining 4,000 has not yet been announced.

Highway Builders Fear Effects of Small Propaganda

BY J. L. JENKINS.

GOV. LEN SMALL'S manipulation of the 1921 Illinois highway program has become a matter of national concern as the result of a bitter fight which recently tied up the gigantic improvement plans in Ohio and is threatening to hinder progress on important work in other states.

According to engineers who are quietly investigating actual conditions in Illinois for other state departments, political propaganda issued to excuse the local fiasco this year, has been taken literally in distant sections of the country, although the facts in this state do no warrant even its consideration.

After thoroughly checking up the progress reports on Illinois jobs and inspecting the scattering contracts which the administration allowed to be awarded long after the building season began, one investigator has taken home a comprehensive report of the local situation. Among the facts he traced during his visit are the following:

Illinois, with some eighty millions of dollars available for highway improvement, with thousands of men idle and begging for jobs, and with the greatest transportation demand in history, has built just ten miles of state paving on 1921 contracts, according to construction reports.

These contracts, awarded at the $30,000 per mile price which the administration demanded on all new work, are operating on stretches of highway where building conditions are ideal, roads where few bridges or heavy grading are required, where the movement of materials is easy and cheap and where building costs can be held to a minimum. They include the state job at Dwight, built by forced account, a short stretch of new paving on the Lincoln highway east of Joliet, the paving from Elgin north to the Kane county line where the progress report shows only twenty-six hundredths of a mile finished per week, and on other jobs awarded recently.

After protests from taxpayers all over the state condemning the policy which refused to close the gaps in the 850 miles of country paving on the great Illinois federal aid system, the report shows that thirty miles of federal aid projects have been placed under contract, some of them too late to be completed this season. A total of 165 miles have been awarded on state bond issue routes and thirty-five miles on county routes.

Despite the political handicaps of the year, the state highway department under the direction of Supt. S. E. Bradt and Chief Engineer Older has succeeded in completing 202.3 miles of improvements during the season.

The ONLY Spotlight on a Reel

—is quickly detached and **reeled out any distance** up to 12 feet for use as a Portable Light—serves as a Trouble Light without extra attachments—instantly reels back and is ready for every spotlight use. **Three lights in one for the price of one.**

Self contained. **No loose parts to find nor troublesome connections to make.** Helps you "spot" and remedy motor and tire trouble as easily by night as by day. With it you can illuminate any part of your car. Reels and unreels exactly like a window shade.

Auto Reelite

—"the spotlight with a guarantee"—makes night driving safe and sure. There is a handsomely finished model to exactly suit your car.

Model B



Model B—Double Shell, 6 in., black and nickel, with mirror, $9.00.
Model C—Single Shell, 6 in., black and nickel, without mirror, $9.00.
Model D, 6 in., without reel, $7.00.

Many other models to choose from.

Anderson Electric & Equipment Co.

154-160 Whiting Street
Chicago, Ill.

Write for Booklet T310



Phone Superior 4720



At Best Garages and Auto Accessory Supply Houses

Power
Beauty
Economy
Reliability



There is no better car
There are few so good
There is none its equal at its price

"There is no better car"

Read These Facts and You Will Agree—

	Miles per Gallon	Miles Traveled
1918 Yosemite Economy Run	21.50	382
1919 Yosemite Economy Run	21.40	382
1920 Yosemite Economy Run	26.63	365
1920 Rim of the World Run	24.00	110
1920 Sacramento-Lake Tahoe Economy and Reliability Run	19.30	261
1921 Yosemite Economy Run	20.51	400
1921 Sacramento-Lake Tahoe Economy Reliability Run	19.00	266

In those seven tests a total of 2166 miles covered, thousands of feet of elevation negotiated over all kinds of roads, the Stephens Salient Six averaged 20.91 miles per gallon. Winning—5 Firsts (Class Cups); 3 Sweepstakes; 2 Seconds (Class Cups).

Reason: A well balanced car with the Wonderful Stephens Motor.

Prices: Roadster $1900. Touring Models $1985 and $2065
F. O. B. Factory

TRIANGLE MOTORS, Inc.
2229 South Michigan Avenue
Milwaukee Branch—128 Mason Street

STEPHENS MOTOR WORKS, FREEPORT, ILL.

STEPHENS
Salient Six

Buick

Every Year Is a Buick Year

Official facts on State Registration for Cook County during 1920:

1. Ford	37,081	4. Dodge	6,553
2. Buick	**9,231**	5. Chevrolet	4,927
3. Overland	8,325	6. Studebaker	4,714

In 1921 over 50% more Buick cars have been sold in Cook County than of any other car now selling above $1,000.

PRICES		PRICES	
22-4-34	$ 935.00	22-6-46	$2135.00
22-4-35	975.00	22-6-47	2435.00
22-4-36	1475.00	22-6-48	2325.00
22-4-37	1650.00	22-6-49	1735.00
22-6-44	1495.00	22-6-50	2635.00
22-6-45	1525.00	F. O. B. Flint, Mich.	

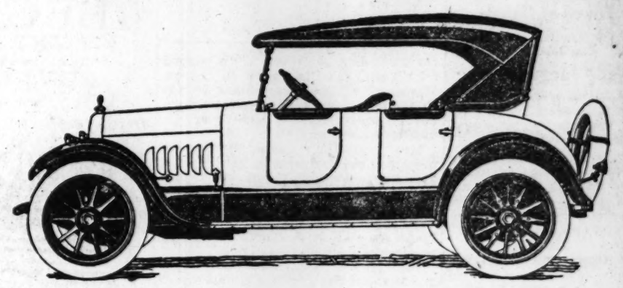
Authorized Buick Service — Emblem of Satisfaction

SOUTH	WEST	NORTH
James Levy Motors Co. 2257 Michigan Avenue	West Side Buick Sales Co. 4614 Washington Boulevard	Broadway Buick Company Temporary Location 5137 Broadway Permanent location after Oct. 1, 5701 Broadway
South Side Buick Sales Co. 3900 Grand Boulevard	Chas. Lange & Bros. Co. Milwaukee Ave. at Logan Sq.	Buick Motor Company Retail Branch No. 2 Corner Oak and Davis Sts., Evanston, Ill.
Buick Motor Company Retail Branch No. 4 6108 Cottage Grove Avenue	Buick Motor Company Retail Branch No. 3, Madison St. & Euclid Ave., Oak Park, Ill.	Standard Motor Company Barrington, Ill.
Southwest Motor Sales Co. Argo, Illinois	Cicero Buick Company Cicero, Illinois	North Shore Buick Co. Winnetka, Ill.
E. B. Bronson Blue Island, Ill.	West Suburban Motor Company La Grange, Ill.	North Shore Buick Co. Highland Park, Ill.
Beilfeldt Brothers Harvey, Ill.	Owen & Clement Riverside, Ill.	Wm. Busse & Son Mt. Prospect, Ill.
Lemont Central Motor Sales Co., Lemont, Ill.		Heinz Motor Company Niles Center, Ill.
Roseland Auto Sales Co. Roseland, Ill.		
South Chicago Auto Sales Co. South Chicago, Ill.		

BUICK MOTOR COMPANY
Main Branch, Wholesale and Retail, 21st St. and Calumet Ave.

WHEN BETTER AUTOMOBILES ARE BUILT BUICK WILL BUILD THEM

PEERLESS



We believe that one reason why Peerless owners are such "long friends" is that from the very beginning they have found a "firm bargain and a right reckoning."

Softly, gently, drifting with the zephyr *and holding it back*—that is Peerless in its Loafing Range. Rushing, an airplane for swiftness, racing with the gale *and beating it*—that, too, is Peerless, in its Sporting Range.

Where among fine cars can you find value comparable to that offered by Peerless? Compare performance, comfort, economy, grace, durability—and *prices*. Peerless VALUE leads.

NEW PRICES became effective August 19, 1921

THE PEERLESS MOTOR CAR COMPANY, Cleveland, Ohio

LOAFING RANGE — ECONOMY — POWER — SPORTING RANGE

MAGNETIC MOTORS CORPORATION
DISTRIBUTORS
Phone Douglas 8710 2349 Michigan Avenue

RAY



The Measure of the Ray Battery

The Ray Battery has been measured by every sort of test. It has been tried out by engineers. It has been subjected to all sorts of trials by automobile drivers. And in every case it has proved itself.

Now, we have measured it by the Golden Rule—the standard recognized all over Chicago. The Ray meets every requirement. It has phenomenal power and endurance, and it is sold under a merchandising policy that is as fair and square to you as to us—at a fair price, and under an unconditional guarantee that gives you a new battery without question if your Ray should go wrong within two years.

My service station, centrally located in Chicago's automobile district, gives Golden Rule service any time, on any car. Look me up.
—Golden Rule Sampson.

Sampson Electric Company
Golden Rule Service
2334-6 S. Wabash Avenue

1921 IS REWARDING FIGHTERS

Slams of Life

Lyt J. P. McEVOY

THE LITTLE LIAR.

I must confess to sadness—to a drooping of the heart,
My edifice of confidence is falling all apart,
The edifice of confidence I built upon my lad,
Is tumbling in a ruin upon his disillusioned dad—
There was a time his word was gold, but now it's merely dross,
His juvenile veracity is now a total loss,
For a lad who's hardly started—his years are only three—
You haven't any notion, not the faintest comprehension,
You ain't got any idee what a liar he can be.

"Who cut the grass?" I asked my son. He looked me in the eye,
"Me, daddy," came his absolutely falsified reply.
"Who hoed the row?" "Who made the pie?" and "Who sewed Dorothy's dress?"
"Did you do those as well, my son?" He calmly answered, "Es."
"And who (a storm had raged that night) knocked down that 'normous tree?"
With candor in his big blue eyes, he gravely answered, "Me."

"I been a bear," he said today. "I been him on the heet.
He h'eat a little boy, I hink; he h'eat his hace 'n' heet.
He h'eat the little boy all up; he h'eat him awfu' hard.
He hald, 'I heat yu, yunyor,' 'n' he hase me in th' yard."
"Why didn't you come tell daddy, son? I'd chase him pretty quick."
"O, no," replied my little saint, "I hilled him with a hick."
And that's the way he's going now, and his years are only three.
Ah, what a falsifier, what a prize prevaricator,
What a downright blooming liar—
My son has grown to be.

GLOSSARY:
Been—Seen.
Heet—Street.
Heet—Feet.
H'eat—Eat.
Hink—Think.
Hace—Face.
Hald—Said.
Yunyor—Junior.
Hase—Chase.
Hilled—Killed.
Hick—Stick.

They Laugh at this in Vaudeville

MAJESTIC.

Carlisle and Lamal:
"You look good enough to eat."
"I do eat. Where'll we go?"
"I come from a family of brains."
"Why were you disinherited?"

Shriner and Fitzsimmons:
"I see by the papers that they ban the use of one piece bathing suits. Isn't that terrible?"
"Yes, just think that's what our boys fought and died for."
"What?"
"The freedom of the seas."
"Where's the capital of the United States?"
"Most of it is in Europe."
"Get off the ice—you're making funny cracks.

McVICKER'S.

Worth and Willing:
"My brother thinks he's a teacher."
"He is—in his eye."
"Yes, that's where the pupils are."
"I was passing the cemetery the other day."
"It's a fine place."
"It is that. If my life is spared I'll be buried in it."
"I know how to make butter from grass."
"How do you do it?"
"Feed the grass to a cow and then churn the milk."

Zuhn and Dries:
"Yes, you're clever, I'll admit; yesterday I caught you standing in front of the mirror with your eyes shut, trying to see how you look when you're asleep."
"Well, how about the time I found you sticking your finger in the bowl of water and then pulling it out to see if it left a dent?"
"How long can a man live on nerve?"
"How old is your father?"
"Does your father drink any more?"
"No; he doesn't drink any more nor any less."

RESORTS AND HOTELS — ILLINOIS.



On the Historic Midway at Jackson Park

THE PLAISANCE

The outstanding features are:

Superior Location
Transportation · Ventilation
Recreation

The Newest Apartment Hotel

Two, Three and Four Room Apartments. Attractive Rental Includes Daily Maid Service, Laundry, Light, Gas, Valet and Hotel Service.

Only a few choice apartments available. Make reservations NOW for Fall and Winter.

THE PLAISANCE

On the Midway at Jackson Park · Phone Dorchester 4300

RESORTS AND HOTELS — ILLINOIS.



COOPER-CARLTON

NEW 12-STORY FIRE-PROOF HOTEL
Hyde Park Boulevard at 53d Street
On Shore of Lake Michigan, Facing Hyde Park Blvd. and East End Park

Do not select your home for the Winter before visiting this luxurious hotel and finding out for yourself our reasonable rates.

SEE our magnificent dining room overlooking the lake. Excellent cuisine and perfect service at extremely moderate prices.

The Cooper-Carlton is the finest residential and transient hotel in the Middle West. It is a place of luxury, elegance, refinement and solid comfort. Finest Dining Room, Crystal Room and Mezzanine in Chicago.

400 Large Outside Rooms

Two large closets in each room. Exclusive tile bath for each room.

Illinois Central Station one block from Hotel—10 minute express (non-stop) to downtown. All Illinois Central, Michigan Central and Big 4 trains stop at 53d street.

European, $3 and up
C. O. STARK, Manager,
Phone Hyde Park 9600

RESORTS AND HOTELS — ILLINOIS. RESORTS AND HOTELS — ILLINOIS. RESORTS AND HOTELS — ILLINOIS. RESORTS AND HOTELS — ILLINOIS.

HYDE PARK

Chicago's Residential Hotel Center
10 Minutes Downtown

HISTORIC Hyde Park of the World's Fair. Home of Chicago's oldest and most affluent families. Hyde Park, with its extensive systems of boulevards, spacious parks and luxurious estates, is the best place to live in the world.

Within Hyde Park there are ten famous residential hotels where one may have a home luxuriously furnished and adequately equipped to give comfort at a moderate cost. At any one of these hotels you are assured association with only thoroughly acceptable families. Transportation is the best in Chicago.
For information, call, write or phone—

The Fountain of Time, by Lorado Taft. On the Midway. Hyde Park is a World Art Center.



CHICAGO BEACH HOTEL
COOPER CARLTON HOTEL
HOTEL DEL PRADO
DORCHESTER APARTMENT HOTEL
HYDE PARK HOTEL
MADISON PARK APARTMENT HOTEL
THE SISSON
SOUTH SHORE HOTEL
VERSAILLES APARTMENT HOTEL
WINDERMERE HOTEL

RESORTS—FOREIGN — Ocean Travel.



NIPPON YUSEN KAISHA

Fast Palatial Passenger Steamships of 21,000 Tons to

JAPAN, CHINA AND MANILA

From Seattle to Hong Kong via Yokohama, Kobe, Nagasaki, Shanghai and Manila

ALSO FREIGHT SERVICES
Seattle to the Far East—Fortnightly. New York to the Orient via Panama—Frequently. New York to British Indian Ports—Monthly. For particulars of Passage or Freight apply to Company's Offices.
406 RAILWAY EXCHANGE, CHICAGO
MARITIME BUILDING, NEW YORK
COLMAN BUILDING, SEATTLE

RESORTS—FOREIGN — Ocean Travel.

Clark's 17th Annual Cruise
Feb. 4th, 1922, to the
MEDITERRANEAN
EGYPT AND EUROPE
By specially chartered Canadian Pacific sumptuous steamer
EMPRESS of SCOTLAND
25,000 Gross Tons—42,500 Tons Displacement
Formerly the famous Kaiserin Augusta Victoria
63 DAYS 1ST CLASS, $600
and up. Including hotels, drives, guides, fees, etc. Route: New York, Madeira, Cadiz, Seville (Granada), Gibraltar, Algiers, Athens, Constantinople, 18 days in Egypt and Palestine, Naples, Monte Carlo, Havre, Liverpool, St. John. Stop-over privilege in Europe: 7 days in Paris and London, $65.
Union Ticket Office, 142 So. Clark Street.

EGYPT-INDIA
AMERICAN & INDIAN LINE
TO
JAFFA — PORT SAID — KARACHI
BOMBAY — COLOMBO — MADRAS
—RANGOON—CALCUTTA
S. S. City of Lahore.....Sept. 7
All Outside Rooms
First and Second Class Passengers
Special Missionary Reduction
For rates of passage, etc., apply to
NORTON LILLY & CO.
26 Beaver Street, New York City
208 So. La Salle Street, Chicago
GEN. AGTS. FOR ELLERMAN & BUCKNALL S.S. CO. LTD.

RESORTS—FOREIGN — Ocean Travel.

AROUND THE WORLD

TRAVEL COOK'S SERVICE

Tours de Luxe, perfect in every detail, will sail westbound from Pacific Coast October 1 and 15; eastbound from New York October 15 and November 23. Special features include *Honolulu—Japan—North* and *South China—Philippines—Cochin China—Java—Burma—India—Ceylon* and *Egypt*. Optional extensions to *The Nile—Palestine—Algeria—Tunisia*.

FALL TOURS to EUROPE

Exceedingly attractive itineraries offering worthwhile travel in comfort and without care
To *ENGLAND, HOLLAND, BELGIUM, FRANCE, ITALY*, etc.
Next departures September 10, 30, October 22.
Detailed information and literature on request.

THOS. COOK & SON
203 South Dearborn St., Corner Adams, Chicago
Telephone Harrison 2141
150 offices throughout the world



Mediterranean
WINTER VOYAGES DE LUXE

To sunny, interesting lands. The splendid White Star liner *Adriatic* (24,540 tons); sailings January 7th, February 18th.
Itinerary: Madeira, Gibraltar, Algiers, Monaco (for the Riviera), Genoa, Naples, Athens (Piraeus), Alexandria for Egypt and the Nile. For full particulars address:
WHITE STAR LINE
Chicago: F. C. Brown, West. Pass. Agt. 14 No. Dearborn St., or local agents.

RESORTS AND HOTELS — NEW JERSEY.

The TRAYMORE ATLANTIC CITY
World's Greatest Hotel Success

U. S. MAIL LINE
100% Service 100% Service

NEW YORK TO EUROPE
Sailings from Pier 74, 54th St., N. R.: S. S. George Washington and America (Piers 3 and 1, Hoboken) excepted.

PLYMOUTH—CHERBOURG—BREMEN
GEORGE WASHINGTON: Sept. 3—Oct. 4—Nov. 8
AMERICA: Sept. 28—Nov. 1—Nov. 29

PLYMOUTH—BOULOGNE—LONDON
New—Luxurious—Comfortable
CENTENNIAL STATE: Sept. 6—Oct. 11—Nov. 15
OLD NORTH STATE: Sept. 20—Oct. 25—Nov. 26—Dec. 27
PANHANDLE STATE:

BREMEN—DANZIG
HUDSON: Aug. 30—Oct. 15—Dec. 3
PRINCESS MATOIKA: Sept. 15—Oct. 22—Dec. 10
POTOMAC: Sept. 22—Nov. 5—Dec. 24

H. CLAUSSENIUS & CO.
180 N. La Salle Street. Phone Franklin 4130



The Surf

Presents a vision of winter comfort in spacious, luxuriously furnished apartments—equipped for complete housekeeping.

Superior hotel service and excellent cuisine

Club breakfasts
Table d'hote and
A la carte service

For information regarding Fall leasings inquire

Frederic C. Skillman
Manager
Telephone Lake View 7600
Surf Street
at Pine Grove Avenue

BILTMORE

A FEW NEW MARSHALL FIELD FURNISHED KITCHENETTE APTS.
Maid; elec., gas, linen, laundry, window washing, elevator service inc. In MODERATE RENTAL.
4160 DREXEL BLVD. NEAR THE LAKE
CHICAGO, ILLINOIS
14 Min. "L" and I. C. Exp.

DORCHESTER APT. HOTEL

New roof terrace and solarium just completed. 2 and 3-room suites, including kitchenette. Attractive rates for the balance of summer. 3 blocks from bathing beaches and I. C. 10-min. service to loop. Hyde Park Blvd. at Dorchester Ave., Chicago. Ph. Dorch'r 9100

RESORTS—FOREIGN — Ocean Travel.

R.M.S.P.

"THE COMFORT ROUTE" to EUROPE
Fortnightly sailings from New York HAMBURG to Cherbourg - Southampton
Large and Luxurious Ships
ORBITA—ORDUNA
OROPESA
The ships of many attractions. Unsurpassed cuisine and service in all classes.
THE ROYAL MAIL STEAM PACKET CO.
127 W. Washington St., Chicago
Telephone Dearborn 1267
or any local agent

STARVED ROCK HOTEL
Scenic and Historic Wonderland of the Middle West
86 miles from CHICAGO. Affords boating, bathing, dancing, etc. Information from Tribune Resort Bureau, Room 842, or Mr. W. B. Crosier, Utica, Ill.

SELTER'S RESORT, Antioch, Ill., Grass Lake. Beautifully located, good fishing, hunting, boating and dancing; airy rooms, excellent meals; cater to week-end parties. Andrew B. Wedeen, Prop. Tel. Antioch 120-J.

THE OAKLAND Channel Lake, Antioch, Illinois
Opens June 15. First class resort; rates reasonable. Boating, Bathing, Dancing, Fishing, etc. Address Management for Folder.

CANADA.



SEPTEMBER
The Ideal Month

for a boat trip on the inland waters of Canada. It's then you see these marvelous rivers in their early Autumn beauty.

A delightful trip on a palatial steamer; taking you to Montreal, through the far-famed St. Lawrence Rapids, enabling you to see the quaint old city of Quebec, and finally traversing the magnificent canyon of the Saguenay.

Boats leave Toronto daily up to September 17th, thereafter every other day. Last trip of season from Toronto September 24th.

Specially conducted party from Toronto on September 11th at the special rate of $56.00, Toronto to Saguenay and return; this rate including meals and berth.

For Complete Information

J. C. RANDALL
Canada Steamship Lines, Limited
404-A Merchants Loan & Trust Bldg.
CHICAGO

WISCONSIN.

Bluff Cottage Hotel Lake Ripley
Booked Solid to Labor Day
A limited number of reservations open for SEPTEMBER. Golf, fishing, boating, bathing, tennis. FREE GARAGE.
E. W. Davidson, Cambridge, Wis.

WISCONSIN DELLS
Let us arrange your vacation at the Dells of the Wisconsin River. Reservations of all kinds. Write, wire or phone. The Dells Personal Service Bureau, Box 11, Kilbourn, Wis.

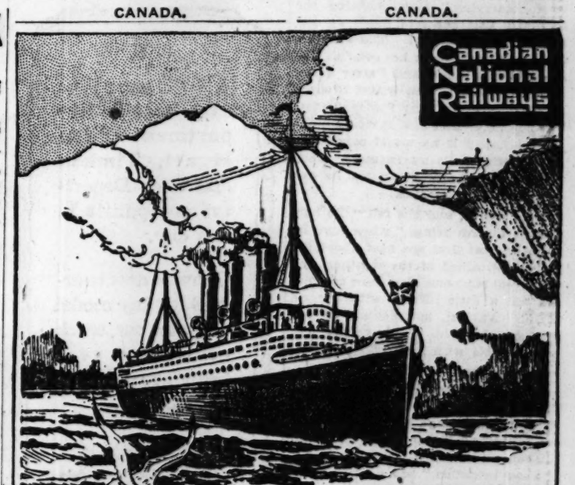
HOTEL WILLIAMS BAY GENEVA ON LAKE
Large, airy rooms; excellent home cooked meals. Rates $16 per week. Write for reservations.
G. H. Hokanson, E. J. Werner, Williams Bay, Wis.

FARM RESORT
Nice, quiet, restful place; plenty good eats; 1½ miles from beautiful bathing beach; good fishing. J. F. Haug, R. 5, Manston, Wis.

BIRCHWOOD LODGE
Furnished cottages; 3 to 6 rooms. Complete for housekeeping. Also meals served at main lodge. Best game fishing in Manitowish waters. Stone-front Lodge. Map booklet. Wis.

CANADA. CANADA.

Canadian National Railways



CANADA Calls You!

Through the bracing Northland—a journey vivid with majestic scenery and multiform delights! Amidst a setting of sparkling lakes and towering mountains, you can camp and fish, canoe and loaf in Canada's revivifying air tingling with the scents of balsam and of pine. Or choose instead, restful stopovers at the Dominion's most famous hotels.

The "Continental Limited"—

the train-de-luxe across Canada—can be met at many points. See the American Alps—Mt. Robson—Jasper Park—Mt. Edith Cavell. There are optional routes, including a delightful scenic boat trip via the "inside passage" through Prince Rupert—Vancouver. Complete your summer visit to Alaska and the Coast by travelling comfortably through Canada—the wonderland of beauty.

Low Tourist Fares

from June to September, inclusive. Every assistance gladly given in planning your tour. Call on
C. G. ORTTENBURGER, 64 W. Adams St., Chicago. Phone Rand. 3184
Or Write J. D. McDONALD, 112 W. Adams St., Chicago, Ill.

CANADIAN NATIONAL RAILWAYS
GRAND TRUNK PACIFIC RAILWAY

WISCONSIN.

THE PINES N. A. Haines, Prop.
At Idlewild Sturgeon Bay, Wis.
A Summer "Joy Land," with modern conveniences; macadam roads; bathing, boating, base fishing, tennis and dancing. The place to spend a perfect vacation. Very beneficial for hay fever patients.

Lakewood Pines MINOQUA, Wis.
For real fishermen—best musky fishing on chain of lakes forming Indian fishing grounds. No hay fever here. Good beds, boats and home cooked meals. Reduced rate in September.
G. H. REINBERGER, MINOQUA, WIS.

CAMP LAKE HOTEL Camp Lake (P. O.) Kenosha Co., Wis.
60 miles from Chicago. 2 mi. from Soo Line stop. A returning guest writes: "The quiet and beauty of the spot, the food, comfort and hospitality, lure us back." Also the best fishing has come, and duck shooting coming. Rates $22-24. Need not reserve except Labor Day. W. E. Raymond—Dr. Bertha C. Raymond.

THE WOODLANDS SAYNER, Wis.
Instant relief for hay fever sufferers. Good fishing, sporty golf course, the best of eats, comfortable beds, fresh milk, eggs and vegetables from our own yard and garden. Beautiful autumn colors. Special rates for Sept. Ernest Allen, Owner, Saynor, Wis.

WISCONSIN.

BIRCHWOOD CAMP One Night from Chicago
In north woods, among the lakes. Restful, home. Game fish, good shooting. Own garden and dairy. New hotel, screened cottages; $21 week.
E. L. COLBY, Hazelhurst, Wis.

MICHIGAN.

TO RENT Attractive 4 and 5 room furnished housekeeping cottages at Grand Junction, Mich. 120 m. from Chicago. Pere Marquette R. R. direct or boat from Chicago to South Haven, Mich., then Mich. Central train to Grand Jct., distance 11 miles. 4 r. cottages, screened porches, $16 per week. 5 r. cottages, screened porches, $25 per week. Beautiful virgin woods, 150 acres, borders on Saddle Lake; pines, hemlock, etc.; Silver, Munson and North lakes within ¼ mile of Pine Ridge; excellent fishing; black bass, pickerel, etc.; sandy bathing beach; provisions delivered daily; excellent drinking water. Address Lula Conerya, Grand Junction, Mich. Pine Ridge Fruit Farm.

"GIANT MAPLES FARM RESORT"
100 acres. Fresh eggs, milk. Bathing, $12 a week. Will meet boat at South Haven or train at Bangor if notified. Address Bangor, Mich.

Half Rates at ORCHARD BEACH RESORT
Lakeside, Berrien Co., Mich., on P. M. railroad 47 mi. Sept. and Oct. Most excellent time here. Furnished cottages on moore and beach.

IMPERIOUS VICTORIA, QUEEN AND WOMAN

[Continued from page one.]

queen to write an affectionate letter to her mother. The way seemed open for a reconciliation, but the duchess was stormy still.

The duke might perhaps have succeeded had not all attempts at conciliation been rendered hopeless by a tragical event. Lady Flora, it was discovered, had been suffering from a terrible internal malady, which now grew rapidly worse. There could be little doubt that she was dying.

* *

Victoria No Longer the Simple Schoolgirl.

THE queen's unpopularity reached an extraordinary height. More than once she was publicly insulted. "Mrs. Melbourne" was shouted at her when she appeared at her balcony; and, at Ascot, she was hissed by the Duchess of Montrose and Lady Sarah Ingestre as she passed.

Lady Flora died. The whole scandal burst out again with redoubled vehemence; while, in the palace, the two parties were henceforth divided by an impassable, a Stygian, gulf. Nevertheless, Lord M. was back, and every trouble faded under the enchantment of his presence and his conversation. On his side, in spite of the dullness and the formality of the court, his relationship with the queen had come to be the dominating interest in his life; to have been deprived of it would have been heartrending; that dread eventuality had been —somehow—avoided.

Upon Victoria, with all her impermeability, it was inevitable that such a companionship should have produced, eventually, an effect. She was no longer the simple schoolgirl of two years since. The change was visible even in her public demeanor. Her expression, once "ingenuous and serene," now appeared to a shrewd observer to be "bold and discontented." She had learned something of the pleasures of power and the pains of it; but that was not all. Lord Melbourne with his gentle instruction had sought to lead her into the paths of wisdom and moderation, but the whole unconscious movement of his character had swayed her in a very different direction.

Humanity and fallibility are infectious things; was it possible that Lehzen's prim pupil had caught them? That she was beginning to listen to siren voices? That the secret impulses of self-expression, of self-indulgence even, were mastering her life? For a moment the child of a new age looked back, and wavered toward the eighteenth century. It was the most critical moment of her career. Had those influences lasted the development of her character, the history of her life would have been completely changed.

And why should they not last? She, for one, was very anxious that they should. Let them last forever! Any change would be for the worse; and the worst change of all . . . no, she would not hear of it; it would be quite intolerable, it would upset everything, if she were to marry. Naturally, she would marry in the end—but not just yet—not for three or four years. What was tiresome was that her uncle Leopold (the Belgian king) had apparently determined not only that she ought to marry but that her cousin Albert ought to be her husband. Albert hardly interested her at all. In later life the queen declared she had never for a moment dreamt of marrying any one but her cousin; her letters and diaries tell a very different story.

* *

Victoria Wants to Avoid Meeting Albert.

WHEN her cousin's Italian tour came to an end she began to grow nervous; she knew that, according to a long standing engagement, his next journey would be to England. He would probably arrive in the autumn, and by July her uneasiness was intense. She determined to write to her uncle in order to make her position clear.

It must be understood, she said, that "there is no engagement between us." If she should like Albert, she could "make no final promise this year, for, at the very earliest, any such event could not take place till two or three years hence." She had, she said, "a great repugnance" to change her present position; and, if she should not like him, she was "very anxious that it should be understood that she would not be guilty of any breach of promise, for she never gave any."

To Lord Melbourne she was more explicit. She told him that she "had no great wish to see Albert, as the whole subject was an odious one"; she hated to have to decide about it; and she repeated once again that seeing Albert would be "a disagreeable thing."

Albert, accompanied by his brother Ernest, arrived at Windsor Oct. 10, 1837. The whole structure of her existence crumbled into nothingness like a house of cards. He was beautiful—she gasped—she knew no more. The succeeding hours passed in a rapture. She was able to observe a few more details—the "exquisite nose," the "delicate moustachios and slight but very slight whiskers," the "beautiful figure, broad in the shoulders and a fine waist." She rode with him, danced with him, talked with him, and it was all perfection.

She had no shadow of a doubt. He had come on a Thursday evening, and on the following Sunday morning she had told Lord Melbourne that she had "a good deal changed her opinion as to marrying." Next morning she told him that she had made up her mind to marry Albert. The morning after that she sent for her cousin. She received him alone, and "after a few minutes I said to him that I thought he must be aware why I wished them to come here—and that it would make me too happy if he would consent to what I wished (to marry me)." Then "we embraced each other, and he was so kind, so accetionata.

They parted, and she felt "the happiest of human beings," when Lord M. came on. At first she beat about the bush, and talked of the weather, and indifferent subjects. Somehow or other she felt a little nervou with her old friend. At last, summoning up her courage, she said: "I have got well through this with Albert."

"O you have!" said Lord M.

Greville's statement (Nov. 27, 1839) that "the queen settled everything about her marriage herself and without consulting Melbourne at all on the subject, not even communicating to him her intention," has no foundation in fact. The queen's journal proves that she consulted Melbourne at every point.

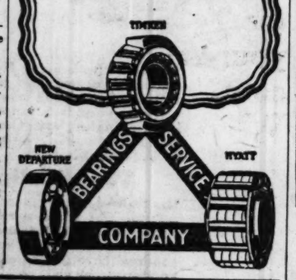
[Copyright by Harcourt, Brace & Co. Published by arrangement with the McClure Newspaper Syndicate.]

Powers behind the throne of Victoria—one of them a woman—challenged the influence of Prince Albert, her husband. He had a hard fight to conquer Baroness Lehzen—who had been the governess—and Lord Melbourne. He had a power behind him, however, in the person of a shrewd doctor, Baron Stockmar, and in the end he won. How he did will be told in the extract from Mr. Strachney's book to be printed next Sunday.

WE act as the service department of the Hyatt, Timken and New Departure companies in this city.

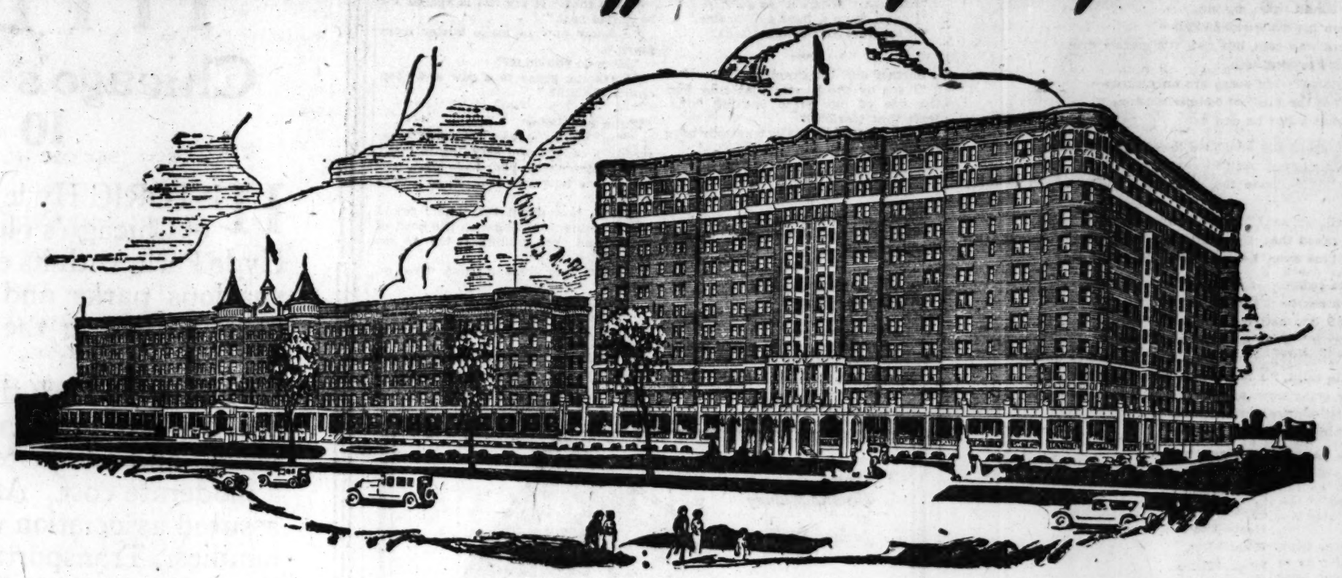
Genuine new bearings for any model of motor car, truck or tractor ever built are carried in stock.

Chicago Branch
2021 S. Michigan Ave.
Phone Calumet 2960



RESORTS AND HOTELS ILLINOIS. RESORTS AND HOTELS ILLINOIS. RESORTS AND HOTELS ILLINOIS. RESORTS AND HOTELS ILLINOIS. RESORTS AND HOTELS ILLINOIS. RESORTS AND HOTELS ILLINOIS.

Winter Rates Soon to Go into Effect—Write for Information



Live Here This Fall and Winter

Enjoy the Utmost in Home Comfort, Convenience and Social Life at Less Than Housekeeping Expense

LOOK where you may, you'll not find a more ideal home for the fall and winter than the Chicago Beach Hotel.

Consider first the location. Situated at Hyde Park Boulevard and Lake Shore, in the midst of one of Chicago's beauty spots. Bounded on north and east by the lake; on the south by a beautiful park directly connected with Chicago's whole park and boulevard system. Completely removed from the noise and the congestion of the city, yet only a 12-minute ride to the heart of Chicago. Transit trains running from 5 to 10 minutes apart whisk you in a few moments into the very center of Chicago's business, theatrical and shopping district.



Beautiful and Spacious Lounging Room offers Cozy Nooks for Quiet Rest or Reading

Luxurious Rooms, Light, Warm and Airy

Two splendid buildings. (The new East Building just completed). 1,000 all outside rooms; 700 with private bath. Suites, 2 to 7 rooms. All tastefully furnished. All light and airy. All cozily warm in winter.

Beautiful lobbies, verandas and sun porches. Spacious lounging room, fitted with every detail for quiet luxury and refinement.



Charming Dining Rooms Excellent Food

Charming Dining Rooms Exceptional Cuisine

Several dining rooms of unusual pleasantness. Modern sanitary kitchens, open at all times to inspection.

Unsurpassed food. Most of the fresh fruits and vegetables supplied by near-by farms. Diet kitchen in charge of special Dietitian to provide for particular food needs for adults or children.

Entertainment Galore
Or Secluded Quiet If You Wish It

Dancing, card parties, moving pictures, concerts and other modern entertainments. In addition—Ice Skating—"Chicago Beach" has its own large private rink. Indoor Golf—a splendid 18-hole course; two professionals in attendance. Billiards, etc.—no need to leave the Hotel to indulge in your favorite pastime.



The "Chicago Beach" has its Own Private Ice Skating Rink, 18,000 square feet

At Less Than Housekeeping Expense

Though the beauty and elegance of the appointments are unsurpassed, the "Chicago Beach" is noted above all for its comfort and quiet, homelike atmosphere. This is evidenced by the fact that many families have made their home here since the hotel was built.

The Chicago Beach Hotel is committed to a policy of "sensible prices." This is clearly seen in the moderate rates that prevail throughout the hotel. With the high cost of living, the servant problem and heretofore unknown housekeeping difficulties confronting you, the economy of living at the "Chicago Beach" should appeal to you. It will really cost you less.



Dancing, Cards, Concerts, Indoor Golf and other Indoor Diversions

Phone or write for descriptive booklet and full information as to rooms, rates, etc.

Chicago Beach Hotel

HYDE PARK BOULEVARD AND LAKE SHORE

ROBERT E. CLARKE, *Manager* JOHN B. G. LESTER, *President and Managing Director*

RESORTS—FOREIGN Ocean Travel. RESORTS—FOREIGN Ocean Travel.

AN IDEAL CRUISE AND TOUR
De Luxe to the
MEDITERRANEAN
EGYPT ITALY FRANCE
BY THE PALATIAL, LUXURIOUS S. S. ADRIATIC, 24,540 TONS, OF THE WHITE STAR LINE, SAILING FROM NEW YORK JANUARY 7TH, 1922
DURATION 64 DAYS. MEMBERSHIP LIMITED TO 200 GUESTS
INCLUSIVE RATE $975 UP PER PERSON
The Itinerary includes visits to: Madeira, Algiers, Gibraltar, Monaco, Genoa, Naples, Alexandria, Cairo, Phaleros Bay (Athens), Rome, Florence, Pisa, Venice, Milan, Nice, Monte Carlo, Cote d'Azul, Cannes, Marseilles, Lyons, Versailles, Paris.
EVERYTHING FIRST CLASS THROUGHOUT
Side trips arranged to Palestine, England, Belgium, Germany. Stopover privilege in Europe.
COMFORT PLEASURE RELAXATION
EARLY RESERVATION REQUESTED. FOR FURTHER PARTICULARS APPLY
THE GLOBE TOURS
50 West 34th Street. Hera Building, New York.
Phone Longacre 2730, opposite Pennsylvania R. R. Sta.
OFFICES OPEN DAILY TILL 6 P. M., INC. SATURDAYS.

CANADA. CANADA.



September
The Ideal Month for an outing in the
Highlands of Ontario
MUSKOKA LAKES, LAKE OF BAYS, ALGONQUIN PARK
Dazzling in gorgeousness during the golden Indian summer days.
Hotels are not overcrowded; rates are reasonable. The heat of summer is practically gone.
No hay fever; pure, invigorating air. Good fishing, canoeing, boating and outdoor sports.
The Land for Honeymoons
Call at or phone Grand Trunk Ry. offices for illustrated publications, guide books, reduced fares and complete information.
64 West Adams Street—Phone Randolph 3184
161 West Jackson Boulevard—Phone Wabash 4600
Or write J. D. McDonald, General Passenger Agent, 112 W. Adams St., Chicago, Ill.
GRAND TRUNK RAILWAY SYSTEM

MICHIGAN. MICHIGAN.

BEACH HOUSE VIRGINIA PARK, HOLLAND, MICH. Located on Black Lake. Bathing, boating, fishing. Home cooking. Rates reas. Write for booklet. Open June 1st. E. FRODIN, Prop.

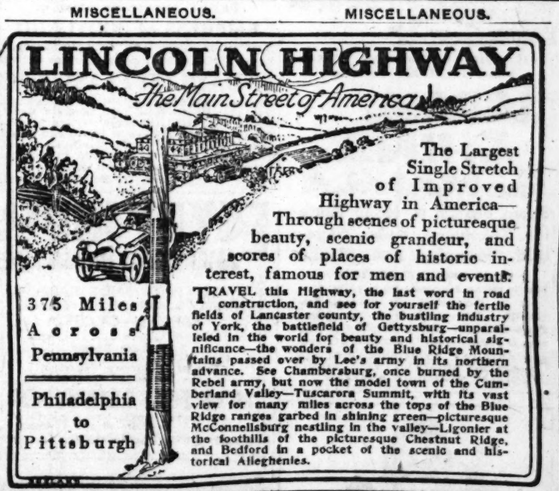
DID YOU EVER try the Michigan fruit country in the fruit season, September? Booklet from FAIRVIEW RESORT, South Haven, Mich.

WILDWOOD FARM RESORT Built in the woods; near 4 lakes; croquet, tennis; bring your overalls and rest; no style; $15; best of everything. C. F. HAUTAU, Bravo, Mich.

H. B. Johnson's Farm Resort Berrien Springs, Mich. Beautifully located farm. Shade, rest and recreation. Home cookings with fresh eggs, milk and veg. $13 up per week.

MISCELLANEOUS. MISCELLANEOUS.

LINCOLN HIGHWAY
The Main Street of America



375 Miles Across Pennsylvania
Philadelphia to Pittsburgh
The Largest Single Stretch of Improved Highway in America—Through scenes of picturesque beauty, scenic grandeur, and scores of places of historic interest, famous for men and events.
TRAVEL this Highway, the last word in road construction, and see for yourself the fertile fields of Lancaster county, the bustling industry of York, the battlefield of Gettysburg—unparalleled in the world for beauty and historical significance—the wonders of the Blue Ridge Mountains passed over by Lee's army in its northern advance. See Chambersburg, once burned by the Rebel army, but now the model town of the Cumberland Valley—Tuscarora Summit, with its vast view for many miles across the tops of the Blue Ridge ranges garbed in shining green—picturesque McConnellsburg nestling in the valley—Ligonier at the foothills of the picturesque Chestnut Ridge, and Bedford in a pocket of the scenic and historical Alleghenies.

MICHIGAN.
Krolow's Popular Resort Benton Harbor, Michigan. Completely furnished cottages. Also first class hotel service. On the St. Joe River. Descriptive booklet. Auto bus service. C. H. W. KROWLOW, Prop.
Scott Lake Resort PULLMAN MICHIGAN. Beautiful spot on Upper Scott Lake. Bathing, boating, fishing and dancing. Excellent meals. $18 per week. Booklets. A. TRENDLER, Prop.

MISCELLANEOUS.
Lauder's River Trips
Mississippi, Ohio, Tennessee Rivers
1,700 MILES, 7 DAYS $48
(Meals and berth included)
Leaving Chicago every Monday morning until October.
ALWAYS A COOL BREEZE ON THE RIVERS
Send for Circular
WILLIAM LAUDER
6703 Maryland Ave. Phone Midway 8845

Wherever you travel, carry those spendable everywhere
American Express Travelers' Cheques
39 So. Dearborn St., Chicago. Ph. Harr. 5700

TRAVEL "SANGER WAY"
YELLOWSTONE
PARK TOURS
Two weeks' vacation, including rail fare, berth, war tax, 5 days in Park, Hotels and side-trips at Denver, Colorado Springs, Salt Lake. Coming out Cody "Scenic Road." Returning via St. Paul.
Leaving September 3
See us before booking with others.
SANGER TOURS
Open Saturday P. M. 17 N. La Salle St.

HEALTH RESORTS
The Lindlahr Sanitariums
CHICAGO AND ELMHURST, ILL.
Your choice of city and beautiful country surroundings. Up-to-date natural methods; vegetarian, milk diet, fasting, etc., according to individual requirements. Twenty years' record for splendid success in the treatment of chronic ailments. Write for descriptive literature.
Lindlahr Nature Cure Institutes
525 S. Ashland Blvd., Dept. A, Chicago, Ill. Tel. Monroe 6043

MISCELLANEOUS.
ST. JOE
BENTON HARBOR
Leaves Daily and Sunday 9:30 A. M.
Back Home 7:30 P. M.
Great Steamship
Theodore Roosevelt
MOONLIGHT RIDE!
Along Chicago Shore
EVERY NIGHT
Leave 8:40 P. M. Back 10:40 P. M.
Cope Harvey's Orchestra
DANCING FREE
DOCKS:
Clark Street Bridge
Phone State 6495—Daylight Saving Time

RESORTS—FOREIGN Ocean Travel.
A CRUISE DE LUXE TO THE MEDITERRANEAN
By the S.S. CARONIA of the CUNARD LINE
Sailing from New York
JAN. 28TH 1922 — DURATION 61 DAYS
Strictly Limited to 350 Guests
The Itinerary includes visits to MADEIRA, SPAIN, GIBRALTAR, ALGIERS, MONACO, NAPLES, ALEXANDRIA, PALESTINE, CONSTANTINOPLE, ATHENS, ITALY.
EXCLUSIVE MANAGEMENT
THOS. COOK & SON
203 South Dearborn Street (Corner Adams)

MISCELLANEOUS.
TOWLE'S TOURS
TOWLE'S TRAVEL TOPICS
Last call of the season for
YELLOWSTONE A delightful two weeks' tour to the Yellowstone, Salt Lake City, Colorado Springs. Traveling independently by a pre-arranged itinerary $273.00
ROCKY MTN. NAT'L PARK A special two weeks' tour, taking in Estes Park, Rocky Mtn. Natl. Park, Denver, Colorado Springs and Pike's Peak. Traveling independently by pre-arranged itinerary $156.00
LAKE CRUISE TO THE 'SOO' 4½-day lake trip to "the Soo," calling at Harbor Springs, Charlevoix, Mackinac Island and Sault Ste. Marie, on 1,000 ton steel steamship Manitou. Leave Chicago Sept. 14. Meals and berth included. $46.00
Other Timely Trips
MEXICO Escorted parties leaving on the 1st of each month. Independent tours arranged any time on short notice.
"AROUND AMERICA" To California by water. Delightful tropical cruises through the Caribbean Sea from Baltimore, calling at Cuba, Panama Canal, Nicaragua, Salvador, Guatemala, Mexico, for Los Angeles and San Francisco. Palatial new steamers "Colombia," "Venezuela," and "Ecuador" of the Pacific Mail S. S. Co., sailing from Baltimore Sept. 14, Oct. 19, Nov. 9 and 23, Dec. 25, Jan. 16, Feb. 7 and Mar. 2. All expense tour "Chicago to Chicago," $825.00. Extensions to Hawaii, Japan, China and around the world.
Write, wire or phone today to
T. & S. TOURS CO.
103 West Jackson Blvd., Chicago
Telephones: Harrison 3566-3599

Raymond-Whitcomb Tours
THE BEST IN TRAVEL
112 S Dearborn St. Telephone State 6390

THE HARLAN TOURS
INDEPENDENT TOURS EVERYWHERE
Hotel Reservations All Resorts
TOURS UNDER ESCORT—EAST AND WEST
Phone Harrison 1423
202 SOUTH STATE STREET CH 10560

1921 Is Rewarding Fighters

AVIATION

Dirigible Crash Is Aeronautics' Greatest Blow

Pick of Two Nations' Airmen Die with the Story

BY MORROW KRUM.

AVIATION suffered on Wednesday the hardest blow in history. When the ZR-2 buckled, exploded, and fell into the Humber river, and the forty-six airmen of two nations went to their death, all aeronautical development was instantly retarded several precious years.

In fact, it may take fifty years for lighter-than-air craft to get a foothold again. And, though wholly separate and apart from the ZR-2 type, all heavier-than-air ships are regarded just as dangerous.

For the ZR-2 was the king of all flying machines. Never before have so many men been raised from the earth by one instrument. Never has an airship been designed for such a long cruising radius. Then, too, never have airmen planned or dreamed of the luxuries possessed by the ill fated English made aerial leviathan.

It would be useless to give the views of Chicago aviation experts as to the cause of the disaster. They know no more than the laymen, who have read the papers. Besides, the average layman doesn't care for scientific explanations. They know that the biggest dirigible of history has failed, and that forty-six men have perished. They aren't interested in the cause—the effect is sufficient to make them edge away from all flying machines, and turn their backs on flyers.

Probably more regrettable than the loss of the ship and the accident and even the loss of forty-six men is the fact that among the dead were the most efficient airmen of both England and the United States. Usually crashes are good for aviation if the flyers live to tell the story and teach the lesson. But every man who knows the exact reason for the ZR-2 accident died, and who can carry on?

The pick of America's lighter-than-air men, men who have spent months and months of study on the subject, have died. The same is true of the Englishmen, and England's loss is the greater because her men were older in the business.

"People will not remember that aviators are flying thousands of miles every day in the United States in heavier-than-air machines," said a Chicagoan who is well educated in flying. "They do not know that more than 3,000 miles of forest are patrolled every day by flyers who watch for forest fires. They forget that the air mail service bridges the continent twice every thirty-six hours and that the records of that service show only one death for every 100,000 miles flown.

"The Chicago blimp accident and the ZR-2 crash will turn the minds of every one against the lighter-than-air ships. They will realize their value in war, but will ask that the dirigibles and blimps be kept from over their heads."

Even army men are convinced that experiments should be decreased on dirigibles for a while and increased on hellium gas—for until hellium is perfected there will be few safe and sane dirigibles.

Dutch Aerodrome.

The largest aerodrome in Holland has recently been established at Rotterdam, seven miles from the city. It is rather more than 1,100 yards long by 700 wide and, being perfectly flat and open, is well suited to the requirements of aircraft. A temporary railway has been made to bring gravel and other building material to the site, where a large shed has already been erected. Offices have been put up and premises for customs, wireless, meteorological observation, a restaurant, and a tower for illumination by night are either already in existence or projected. The whole has been planned on data embodying the latest experience.

Free Rides.

Fifteen free rides in William Westlake's airplane are being given away every Wednesday evening at the Rainbo gardens by the management. Westlake flies the lucky winners from the Evanston flying field.

Peru Buys Ship.

Owing to the satisfactory results of a 600 horse power Caproni the government of Peru is ordering from Italy a second machine of the 300 horse power type.

Use Moleskin to Filter Gas, Is New Air Service Order

THE relative amount of static electricity generated by friction between gasoline and filter in the the case of various metals was measured by the engineering department of the air service, by taking a charge generated in the same way from each of the materials. The relative strength of each charge was measured and tabulated. Chamois skin generated a very large charge, while cotton goods generated a very small charge. Woolen felt did not generate a large charge in comparison with chamois skin.

Any small capillary filtering medium is impervious to water when wet with gasoline. The two liquids are practically insoluble to each other, and the co-efficient of adhesion between their surfaces is very small. However, the liquids are very adhesive to leather, wool, or cotton. Consequently, the capillaries of the filter must be small enough so that the weight of small amounts of water will not overcome the resistance offered by adhesion of the gasoline to filter plus the sum of the resistance offered by surface tension of both liquids.

It is directed that cotton moleskin be used for filtering gasoline instead of chamois. In case moleskin is not available, cotton twill will be substituted.

Plan Long Flight.

Plans are now being made for a great flight by R-36, England's latest and largest airship, to Malta, Egypt, and India. All sorts of proposals are being considered at this time, and instead of a trip to India it may be decided to make a nonstop journey to Malta and return. Should a decision be reached to make the trip to India, however, the R-36 will make a stop in Egypt for replenishment of fuel. It is expected that the flight to India will take six days. The fastest time by rail and steamer is twenty-one days.

Coupe Deutsch.

The eliminatory race for the French team to fly for the Deutsch cup will take place on Sept. 28 over 100 kilometers on the cup course, Villesauvage-La Marogue.

Triangle Flying Boats

OUR luxurious AIR CRUISERS are in daily operation for sight-seeing, intercity and suburban service. Tickets may be procured at all leading hotels and at the Air Port at the foot of Randolph St.

This Ad Is Worth $2.50

If presented within the next ten days at the Air Port toward our regular $15.00 twenty-five mile sight-seeing trip.

TRIANGLE AIRWAYS INC.
2229 South Michigan Avenue
For appointment phone Calumet 6813

EDUCATIONAL EDUCATIONAL EDUCATIONAL EDUCATIONAL

Don't experiment with

YOUR EDUCATION

DO you put money in an untried bank? Can you afford to place yourself in an educational institution about which there is any doubt? There are many reasons for choosing a school long established and well known among business men rather than one of the small, short-lived schools which are constantly springing up and just as constantly sinking into oblivion.

BRYANT & STRATTON BUSINESS COLLEGE

Endorsed by 100,000 Graduates

Here faultlessly equipped classrooms, capable instructors with a live interest in every student, coupled with a general atmosphere of friendliness, make serious study a delight.

Here the curriculum includes only the most improved and thoroughly tested teaching methods. This school invites investigation.

Business men have confidence in the graduates of a conservative, well-known institution. Employers repeatedly say, "We can always count on getting efficiency from anyone who comes to us with the recommendation of the Bryant & Stratton Business College."

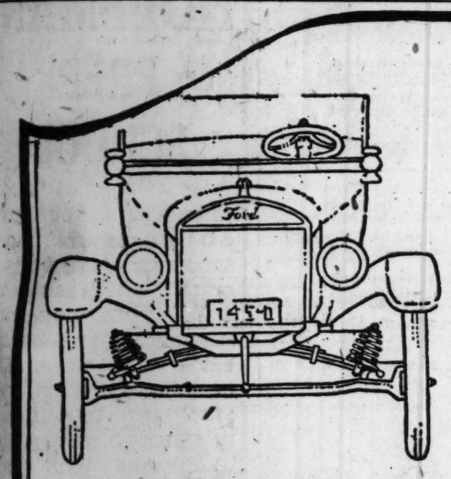
There is a satisfaction in knowing that you have been taught right methods, acceptable in the highest degree to business men and conforming to their best standards.

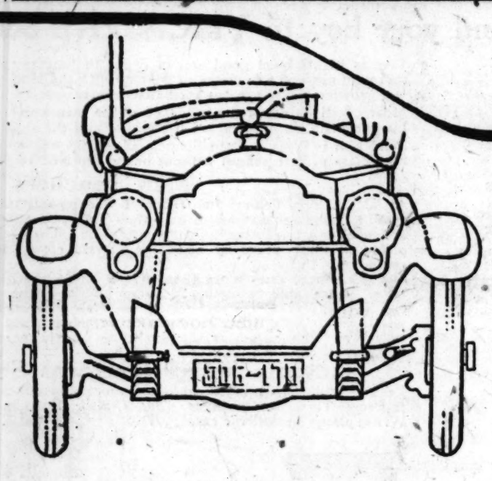
Fall Term Opens September 6, 1921

We will gladly furnish to those interested detailed information with regard to the various courses taught at this school. Write, call or phone (Randolph 1575) for our catalogue.

BRYANT & STRATTON BUSINESS COLLEGE

116 South Michigan Avenue, Lakeview Building, Chicago, Illinois





The Ford+APCO Shock Absorber "66" =Big Car Comfort

ALL WAYS APCO RIGHT

Each of these dealers is authorized to install a set of APCO "66" Shock Absorbers on your car for Ten Days' Free Trial.

LOOP
Rothschild & Co.

SOUTH SIDE
Harry W. Cooper, 2344 South Michigan Ave.
R. M. Owen & Co., Inc., 1825 S. Michigan Ave.
Douglas Service Station, 3253 Ogden Ave.
Garnett Auto Repair Co., 7244 Cottage Grove Ave.
Illinois Auto Maintenance Co., 759 E. Thirty-ninth St.
Ogden Park Garage, 5416 S. Ashland Ave.
Public Service Garage, 7225 Exchange St.
Rhodes Garage, 526 E. Sixty-third St.
Royal Auto Repair Shop, 5643 S. State St.
Chas. Schoelle & Sons, 5043 S. Halsted St.
Southwest Repair Shop, 1954 W. Thirty-fifth St.

WEST SIDE
Triangle Auto Supply Co., 3952 Fifth Ave.
Midwest Garage, 28 Laramie Ave.
Marigold Garage, 4156 W. Thirteenth St.
Franklin Park Garage, Franklin Park, Ill.
Elmwood Park Garage, 7233 W. Grand Ave.

NORTH SIDE
Anderson Auto Service, 6400 N. Clark St.
Anderson Auto Service, 1939 Sheffield Ave.
Britz Garage, 2646 Lawrence Ave.
Milford Garage, 3364 N. Crawford Ave.

A light, inexpensive automobile won't ride like a $5,000 car—ordinarily.

But APCO "66" Shock Absorbers are *not* ordinary. With APCO "66" your Ford rides as comfortably as the heaviest, most expensive car. Glides over the bumps like the biggest of the big fellows.

Besides—

APCO "66" Shock Absorbers pay for themselves many times over. Save wear on tires, motor, transmission, steering gear, axles, *all* moving parts. Keep nuts and bolts from loosening, too.

THE "WHY" OF APCO COMFORT

APCO "66" adds 66 inches of vibrant steel to each end of Ford springs. Gives the Ford a longer spring base than the biggest car built. That's APCO comfort insurance.

Low cost includes installation. No change in construction of Ford car.

R. M. OWEN COMPANY, Inc. 1825 South Michigan Boulevard, CHICAGO

DISTRIBUTORS FOR

APCO MANUFACTURING CO. Providence, Rhode Island, Makers of the Famous APCO Equipment for Fords

TRAINING FOR THE "BIG FIGHT"

It may seem odd to think of the business world as a "big fight," but when you meet the sharp competition there, when you see how many want your job, how many strive to get promoted ahead of you, then you know that it is just that—a "big fight"!

And just as universities scour the country to secure the best "coaching" skill for their athletic teams—so before you compete with the experienced workers in the business world, you should prepare yourself with the best training that you can secure.

The Gregg School is the largest and most remarkable school of shorthand in the world. It is the headquarters of the one shorthand system that is recognized everywhere as the most efficient method—easiest to learn, easiest to write, easiest to read.

No wonder that most business men prefer secretaries with Gregg training and are willing to pay them better salaries!

Be prepared to "win out" in the business world by giving yourself the advantage of a course at the Gregg School. Whether you study shorthand and typewriting alone, bookkeeping, accountancy, or any other of the numerous business subjects we teach, you get first class instruction and training that equals experience.

Fall term starts September 6, 1921
Register in August and save money

Call or write. Visit our pleasant classrooms. Day and evening sessions. Free Catalogue on request. Phone (Randolph 6040).

GREGG SCHOOL
6 North Michigan Avenue, Chicago, Illinois

EDUCATIONAL

STAMMER

EDUCATIONAL

GUNSTON HALL 1913 Florida Avenue Washington, D. C.

A School for Girls—Established 1892

EDUCATIONAL

STUDY CHIROPRACTIC EVENINGS

EDUCATIONAL

BISHOPS' HALL
KNOXVILLE, ILLINOIS

EDUCATIONAL EDUCATIONAL EDUCATIONAL EDUCATIONAL

DePaul University

Main Buildings, Gymnasium and Campus: WEBSTER AND SHEFFIELD AVENUES

A Co-Educational Institution

COLLEGE OF LAW

(Illinois College of Law)
Twenty-Fifth Year Opens September 12
Co-Educational

Day and Evening Classes

High school graduates eighteen years of age accepted for either day or evening divisions. Strohg faculty. Unusual equipment. University privileges. Convenient location. Good transportation. Free instruction in Public Speaking and Debating.

Day Division: Class Sessions, 8:30 to 11:30 A. M. daily except Saturday.

Evening Division: Class Sessions, 6:00 to 9:30 P. M. Monday, Wednesday and Friday Evenings.

"A Thorough Legal Education"

Special Preparatory School

Deficiencies in entrance requirements may be made up in this well equipped department. Instruction offered in all high school subjects. Small classes insure rapid progress.

The downtown location of De Paul University is near the John Crerar and Public Libraries, a proximity which encourages and facilitates research study. The same high educational standards are maintained here in the new home of De Paul. Location is well chosen from city transportation standpoint.

College of Liberal Arts and Sciences

(CO-EDUCATIONAL)

"A Liberal Arts Education is the only true foundation for professional or other work."

Conferring degrees of A. M., A. B., Ph. B., Sc. B. Registration Days—September 22, 23 and 24. Classes for Fall Term begin September 26. Special Division for teachers and others. Late afternoon classes (4:15—6:15) at Downtown Building. Saturday sessions at University Building, 1001 Webster Ave., from 9:00 to 1:30. These special sessions open Oct. 5.

Communicate with REGISTRAR
1010 Webster Avenue, Chicago, Ill. Telephone Lincoln 7410
"A Solid Foundation of Culture"

COLLEGE OF COMMERCE

Day and Evening Classes for Men and Women

Trains for business thoroughly. Large corporations seek University-trained accountants, correspondents, executives and other specialists of high caliber. The College of Commerce since its beginning has enabled 6,000 students to qualify for important business posts in a remarkably short time.

SCHOOL OF JOURNALISM Practical course in fitting young men and women for all departments of newspaper work. Strong faculty and advisory council. Small classes. Individual instruction. Actual assignments give real experience. University privileges in convenient downtown location. Splendid transportation.

FALL TERM OPENS SEPTEMBER 15, 1921. Specialization in training Accountants. Unexcelled courses in the elements and principles of accounting and in advanced accounting methods. Certified Public Accountants Quiz given.

Splendid Courses Offered in

Foreign Trade	Advertising	Parliamentary Law
Geography of Commerce	Mercantile Credit	Transportation
Labor Problems	Money and Banking	Business English
Business Calculations	General Psychology	Political Ethics
Business Administration	Sociology	Investments
Business Ethics	Business Law	Commercial French
Economics	English Composition	Commercial Spanish
Salesmanship	Psychology of Business Procedure	Public Service Companies
Sales Correspondence		Logic
		Public Speaking

All credits made may count on University degree. Special Preparatory Department for those deficient in entrance requirements. Descriptive Bulletin Now Ready:

For Bulletin, call on, write or telephone

SECRETARY, 84 East Randolph Street, Chicago, Illinois
TELEPHONE, STATE 6040

The Fall Term of the Academy (High School Dept.) opens Sept. 12 — Webster and Sheffield Avenues

EDUCATIONAL EDUCATIONAL EDUCATIONAL EDUCATIONAL

COLUMBIA SCHOOL OF MUSIC

CLARE OSBORNE REED, Director

TWENTY-FIRST SEASON OPENS SEPTEMBER 5TH

Registration Days September 1st, 2nd, 3rd.

School Year 44 Weeks This is a remarkable advantage for prolonged study during the Student Period.

A School for the Serious Study of Music—Faculty of Eminent Artists and Teachers

PIANO — THEORY — VOICE — VIOLIN

PUBLIC SCHOOL MUSIC—TEACHERS' NORMAL TRAINING

INTERPRETATION FOR PROFESSIONAL MUSICIANS

Certificates, Diplomas and Degrees by authority of the State of Illinois

Accredited

Piano
- Classes for Artist Students
- Interpretation
- Repertoire
- Accompanying
- Teaching Material
- History and Appreciation
- Observation — Children's Classes
- Recitals and Lectures

Normal Training
- For piano teachers and those preparing to teach
- Normal Lectures
- Interpretation
- Keyboard Harmony
- Improvisation
- History of Music
- Dalcroze Eurythmics
- Observation — Children's Classes
- Teaching Material
- Recitals and Lectures

Theory
- Harmony — Elementary and Advanced.
- Melodic Construction
- Analysis
- Composition
- Keyboard Harmony
- Improvisation

Voice
- Coaching
- Interpretation
- Repertoire
- Sight Singing
- Concert Work
- Oratorio
- Lyceum and Chautauqua
- Church Singing
- Community Singing
- Chorus Singing
- Lectures and Recitals

Violin
- Advanced Work for Orchestra and Professional Players.
- Practical Lessons for Teachers.
- Ensemble
- Orchestra Conducting
- Lectures
- History and Appreciation

Public School Music Methods
- Methods
- Psychology
- Practice Teaching
- Choral Conducting
- Sight Singing
- Ear Training
- Orchestra Conducting
- Harmony
- Child Voice
- Rote Song
- History and Appreciation

Teachers' Normal Training

The demand for Teachers and Director of Music in Schools and Colleges is much greater than we are able to fill. The positions pay good salaries under ideal conditions. The Columbia School of Music offers an excellent training and assists its graduates to secure these places through the School Employment Bureau. The course includes thorough and practical work in Elementary Teaching and Advanced Pedagogy by means of a comprehensive course of lectures on Psychology and Teaching as well as practical lessons on teaching both class and private as it applies to children's work. Classes are also held in History of Music, Dalcroze and Harmony. A novel feature of this course is the Model Practice School. In this school are more than two hundred children receiving instruction in Ear-Training, Sight Reading, Preliminary Harmony, Technic and Dalcroze Eurythmics, under the direction of a Faculty teacher. Each Normal student is required to attend these classes every Saturday morning through the School year.

Public School Music

The course requires two years for graduation, but in many instances one year may be credited by sufficient teaching experience, music study, College or University work, and students are enabled thereby to graduate and secure their Diplomas in one year.

The special features of the course are Methods and Applied Psychology, Practice Teaching, Orchestra Conducting, Chorus, extended work in Harmony, Sight Reading and Ear Training.

Interpretation Class for Professional Musicians
Conducted by
CLARE OSBORNE REED

Interpretation classes will be conducted by Clare Osborne Reed for the benefit of advanced players who desire the stimulation of class work. This opportunity is afforded for the hearing of criticism on a more extensive repertoire, and the appreciation of many fundamental principles of technic and interpretation in a broad and varied way is a fine source of practical knowledge. The classes under Mrs. Reed's direction are limited to certain numbers, and the competition for entrance makes acceptance a much desired honor.

Year Book Free on Request

COLUMBIA SCHOOL OF MUSIC
Box 97, 509 South Wabash Avenue, Chicago

Well-rounded Development

Send your boy to YMCA Prep School

Just as plants need good soil in order to flourish, so your boy needs the best surroundings and associates to develop into the kind of man you want him to be. His growing years are his formative years.

Most of all he needs the influence of his own home and the loving guidance of his parents. He needs the right school and the right schoolmates, too.

Send him to YMCA Prep School, where he will enjoy all the advantages of a high class private school without being deprived of his home life.

Men Teachers

At YMCA Prep School men teachers who understand boys know how to make study interesting and how to help their pupils advance rapidly. Small classes enable each boy to receive individual attention. The high school course can be completed in three years by attending classes eleven months in the year. Fully accredited.

But this school does more than give a boy a thorough education! Supervised "gym" work and swimming develop bodily health and strength. Character-building features teach the principles of clean living and clean thinking.

YMCA Prep School is endowed and not maintained for profit; so its rates are very low. The tuition is $95 per year. Can be paid monthly at a small additional cost.

Autumn Semester Opens September 12

Regular high school, technical and commercial courses—or a combination of these courses. Three last grammar grades, also. Enrollment limited. Register now. Write, phone or call for catalog T-3.

YMCA Prep School

"The School That Trains for Leadership"

19 South La Salle Street Chicago Central 6789

THE HOFFMAN PREP SCHOOL

PREPARES YOU FOR COLLEGE IN THE SHORTEST TIME POSSIBLE CONSISTENT WITH THOROUGH INSTRUCTION. OUR GRADUATES MAY BE FOUND IN NEARLY EVERY COLLEGE AND UNIVERSITY IN CHICAGO. HOFFMAN GRADUATES WON THE HIGHEST SCHOLARSHIP PRIZES IN TWO LEADING UNIVERSITIES THIS YEAR. COME AND LET US HELP YOU AS WE HAVE HELPED HUNDREDS OF OTHER AMBITIOUS YOUNG MEN AND WOMEN. DAY AND EVENING CLASSES. REGISTER NOW! WRITE OR CALL.

1537-39-41 N. Robey St.

1886 1921

NATIONAL KINDERGARTEN AND ELEMENTARY COLLEGE

Fine professional training, excellent social spirit, happy home life, cultural advantages of a great city.

Two-year course, Kindergarten-Primary Diploma. Three-year course, Kindergarten-Elementary Diploma. Four-year course, Normal Diploma and Degree.

Five dormitories on college grounds. School accredited in Illinois and elsewhere. Graduates in demand.

For Catalog and Book of Views Address Box 88, 2944 Michigan Blvd., Chicago, Ill.

Home Economics

The School of Domestic Arts and Science

offers intensive courses in Cookery, Dietetics, Marketing, Household Management, Sewing, Dressmaking and Millinery, also one year courses in HOME MAKING and INSTITUTIONAL MANAGEMENT. Graduates in demand. Excellent Dormitory. DAY AND EVENING CLASSES (latter start October 3).

For illustrated catalog call at office, write or telephone Randolph 976.

MISS LILLIAN A. KEMP, Director,
Box 8, 6 North Michigan Avenue
Chicago, Illinois

THE SCHOOL for YOUR DAUGHTER

St. Mary's College AND Academy

NOTRE DAME, INDIANA



85 miles from Chicago, 2 miles from South Bend, 1 mile from the University of Notre Dame. Within reach of the leading cities of the East and West. 1,000 acres of ground, extensive campus, artificial lake, dormitories and private rooms, well-equipped laboratories, libraries, and classrooms, Conservatory of Music, Art Studios, Gymnasium.

COURSES OF STUDY: High School, Four Years. Collegiate: English, Classical, Journalism, Science, Philosophy, Economics, Education, Household Arts, Commercial Art, Music, Expression and Athletics.

For Catalogue and Descriptive Literature, Address
THE PRESIDENT, St. Mary's College, Notre Dame, Ind.

STARRETT SCHOOL FOR GIRLS

Thirty-sixth year. Academic, college preparatory and special courses, also seventh and eighth grammar grades. Co-operative with the University of Chicago; prepares for Smith, Wellesley and Vassar Colleges, member of the North Central Association.

Full courses in all subjects offered by the best academic schools. Exceptional advantages in Music and Art. A home school in elegant fireproof building, two blocks from Lake Front Park. Tennis Courts and Bathing Beach.

FALL TERM BEGINS SEPTEMBER 14, 1921

Address Registrar
Box 25, 4932 Lake Park Ave. Chicago, Ill.

LYCEUM ARTS CONSERVATORY

(INCORPORATED)

A School of Music and Dramatic Art

COURSES IN ALL BRANCHES—Master Faculty, Including:

Elias Day, President and Director of Dramatic Department
Theodore Harrison, Director of Music Department and Teacher of Voice
Lucille Stevenson, Vocal Department
Maurice Rosenfeld, Piano Department
Jeanne Boyd, Theory Department
Katherine Howard-Ward, Organ and Piano Department

Our two and three year courses leading to degrees, diplomas, and teachers' certificates enable our graduates to obtain splendid positions in the concert and teaching field.

Over five hundred of our students are now filling successful positions throughout the country.

FALL TERM OPENS SEPTEMBER 12, 1921

Dormitories and studios in our own beautiful building in the heart of new art center, two blocks from Lake Michigan, North Side.

Write secretary for free catalog,

JEANNE HOWARD, 1160 N. Dearborn St., Box T, Chicago, Illinois

PHYSICAL EDUCATION for WOMEN—Accredited

TWO YEAR Normal Course for Directors of Physical Education, Playground Supervisors, Dancing Teachers and Swimming Instructors. Thorough preparation in all branches under strong faculty of experienced men and women.

Our graduates are filling the most responsible positions in the country. *High School* graduates from accredited schools admitted without examination. Fine Dormatories for non-resident students.

18th Session Opens September 23, 1921

We are now in our new building in a fine residential section of Chicago—within walking distance of two of Chicago's finest Parks and of the Chicago University. New gymnasiums—new classrooms and laboratories—new dormitory. All modern, up-to-date facilities and equipment.

CHICAGO NORMAL SCHOOL OF PHYSICAL EDUCATION

For illustrated catalog address Frances Musselman, Principal, Box 40, 5026 Greenwood Avenue, Chicago, Illinois. Phone Drexel 3092

VALPARAISO UNIVERSITY

Founded 1873



VALPARAISO, INDIANA

Known for Democracy, Economy, Hard Work

Departments—Education, Arts and Sciences, Engineering, Pharmacy, Law, Pre-Medicine, Home Economics, Public Speaking, Music, Manual Training, Preparatory, High School, Commerce, Stenography and Typewriting

This university is governed by a board of trustees—all of whom are influential men with the welfare of the students at heart. Because Valparaiso is not operated for profit, because sound business principles are applied to its management, you get the benefit of an exceedingly

Low Cost of Living The most satisfactory accommodations for board and room may be had at $80 per quarter of 12 weeks. Tuition, $30 per quarter of 12 weeks or $115 per year of 48 weeks, if paid in advance. If the entire tuition is paid in advance for a year, it includes instruction in all departments except Law, and private lessons in Music. Valparaiso University is beautifully situated forty miles from Chicago.

For Free Catalog Address
J. E. ROESSLER, Pres., Box 45, University Hall, Valparaiso, Ind.

FORTY-NINTH YEAR OPENS SEPTEMBER 20, 1921
2nd Quarter, Dec. 13, 1921 3rd Quarter, March 7, 1922 4th Quarter, May 30, 1922

Lake Forest University School of Music

Courses in all branches of music, including piano, voice, theory, violin, harp, wind instruments, etc. Special "Public School Music" course fitting young women for positions.

Faculty of collegiate standing and international training.

Delightful dormitory for girls on college campus.

Lake Forest is situated within easy access of Chicago and its advantages, such as the Art Institute, Chicago's Symphony Concerts, Chicago Grand Opera, performances of solo artists and of musical societies.

Governed by Influential Board of Trustees

Write for Catalog

Marta Milinowski, Director
Box 13 Lake Forest, Illinois

College of

COMMERCE

Opens October 3, 1921
EVENING SESSIONS
(CO-EDUCATIONAL)

Offers courses in
- Business Correspondence
- Business Administration
- Cost Accounting
- Office Management
- Public Speaking
- Business Law
- Tax Problems
- Bookkeeping (as applied to modern business conditions)
- Advanced Accounting Principles
- Accounting Principles

Four-year course leads to C.P.A. Degree. Call, write or phone (Randolph 1877)

Principal
BRYANT & STRATTON COLLEGE OF COMMERCE
Box T, 116 South Michigan Avenue, Chicago, Ill.

ELECTRICITY IN 4 MONTHS

Learn Electricity in America's oldest and largest practical institution. No books—no classes. Master craftsmen instruct you. Day or evening classes. Free Automotive course to those enrolling now.

COYNE

Trade and Engineering Schools

Practical training in all branches of drafting. We prepare you thoroughly to take a big paying position. Enter any time. Low tuition; easy terms. Write, phone or call for our big free book. 74 E. ILLINOIS ST., CHICAGO.

DRAFTING IN 3 MONTHS

Notre Dame Convent

"The School of Culture"

Accredited to Illinois University. Situated in Bourbonnais, Ill., 56 miles from Chicago. Standard High School, Business and Preparatory Depts. Special training in the Arts, Needlework and French, Physical Training. Out-door sports. Address:

Rev. Mother Superior, NOTRE DAME CONVENT, Bourbonnais, Ill.



PERSONAL *Supervision*

In 1870 D. L. Musselman founded the **GEM CITY BUSINESS COLLEGE**

Today, this college with its 1200 students and 20 teachers is personally supervised by the three sons of the founder—D. L., V. G. and T. E. Musselman. If you have the ambition you can get here the knowledge to be successful. Send for Free Year Book. *Address the president—*

D. L. MUSSELMAN, QUINCY, ILL.

FORCEFUL SPEECH

Make your words carry conviction. We train you to speak forcefully, to think on your feet, to use better English, to make an occasional speech, to converse well.

BRYANT & STRATTON BUSINESS COLLEGE
John Reed Tyson, Director
Phone Randolph 1575. 116 S. Michigan Av.

HOLY FAMILY ACADEMY

Beaverville, Illinois.

A modern boarding school for girls, 72 miles south of Chicago. High school accredited to University of Illinois, also recognized by the State Board. $35.00 per month. Boys from 7 to 12. Train leaves 12th St. Depot at 8:45 A. M. on I. C. R. R.

Address Mother Superior.

in to ch th

into inch

In **BOYD SHORTHAND** signs represent syllables. Write "chin" and "thin." 112 syllables make all words. Graduate in THIRTY DAYS. Typewriting is extra. Best for reporting. The BOYD SHORTHAND INSTRUCTOR, the BOYD LETTER WRITER and the BOYD SHORTHAND DICTIONARY make a complete course. Sent prepaid for $1.50 each. Taught in all the principal cities. Day and Evening Classes. Catalog on request.
BOYD SCHOOL, 84 W. Randolph St., Chicago

PLAYGROUND WORK

New Class Starts Sept. 26.

Training for Playground Workers. Folk Dancing, Pageantry, Games, Story Telling, etc. Address Pestalozzi-Froebel Teachers College, Box 41, 616-23 S. Michigan Blvd., Chicago.

The John Marshall LAW School

(Founded 1899)
Co-Educational
Mon., Wed., Fri. Evenings
Term Opens Sept. 12th

UNDERGRADUATE LAW COURSE: Three years. Leads to degree of LL.B. and admission to Bar.

POSTGRADUATE COURSE: One year. Leads to LL.M. and J. D. degrees.

SYSTEM OF INSTRUCTION: Text Books. Case Books. Lectures. Practice Work. Quiz.

FREE COURSES in Public Speaking, Parliamentary Law. Law Latin.

LIBRARY: 3,500 vols. Open day and eve.

BUSINESS LAW COURSE: Special branches—Covers one year.

PRE-LEGAL COURSE: Two years, 48 weeks each. Covers high school equivalent.

LOCATION: Portland Block, 36 N. Dearborn St., corner Washington St.

Catalog, Booklet of Recent Examination Papers and Pamphlet "On the Study of Law and Proper Preparation," sent free.
EDWARD T. LEE, Dean. Tel. Dearborn 5558

BE A COMMERCIAL ARTIST IN 6 MONTHS

A Thorough, Practical Art Course, eliminating unnecessary minor parts, thereby saving time, and placing you in a position to produce actual work in a few months.

Practical Courses in:
Window Trimming
Show Card Writing
Sign Painting
Paperhanging
Decorating
Auto Painting

Short, thorough courses.
Enroll now for day classes.
Evening classes begin Sept. 12.

CHICAGO PAINTING SCHOOL
140 W. Austin Av.

DAKOTA SCHOOL FOR BOYS

Dakota, Illinois

Ages 8-15. Thorough training through the grades. All athletics; Boy Scout program. The school with a real home atmosphere. One teacher to ten boys. Regular session begins September 15. Rate $510. Address Secretary.

(100 Miles from Chicago)

MISS SPAIDS' SCHOOL FOR GIRLS

866 Buena Ave., Chicago
BOARDING AND DAY PUPILS
COLLEGE PREPARATORY and SPECIAL COURSES
Intermediate and Primary Dept.
New Gymnasium and Field for Sports
Miss Kate Louise Spaids, Prin.

MINNESOTA ST. PAUL

OAK HALL, for Girls.

68th year. Boarding and Day School. College Preparatory and General. Strong Music Department. Household Arts. Gymnasium. Swimming Pool. Tennis. Riding. Skating. Send for booklet. **Mr. and Mrs. Royal A Moore, Principals. 584-588 Holly Avenue.**

LAYTON SCHOOL OF ART

Successors to Church School of Art. Two-year courses training for professional work.
158 Mason Street, Milwaukee, Wis.

Onarga Military School

Onarga, Illinois
A HOME SCHOOL

New buildings give accommodations for 125 boys of good character. Splendid provision for young boys. New and modernly equipped gymnasium. Large athletic field. Small classes, individual attention.

Address J. E. BITTINGER, Supt.

THORPE ACADEMY FOR BOYS

Semi-Military Under 15 Years
10 in a class. Individual attention. Uniforms worn. One hour from Chicago. Strong faculty. Rapid progress. Non-Sectarian.
Summer Camp—Pelican Lake, Wis.
LAKE FOREST, ILL.

ILLINOIS WOMAN'S COLLEGE

Accredited by universities. Degrees in Liberal Arts, Music, Home Economics. Special courses—Secretarial, Physical Training, Music, Drawing and Painting. 8 buildings. Gymnasium, Swimming, Tennis. Catalog. Box 18. Jacksonville, Ill.

NOTRE DAME CONVENT

Accredited to University of Illinois. Boarding school for girls. For catalogue address **Mother Superior, Bourbonnais, Ill.**

KEMPER HALL KENOSHA, WISCONSIN

College preparatory school for girls. Sisters of Saint Mary (Episcopal). Few vacancies. Address: SISTER SUPERIOR.

1921 Is Rewarding Fighters

Northwestern University School of COMMERCE



"A University Professional School"

Registration Opens Tomorrow

in the evening and Saturday afternoon classes in Commerce and Journalism offered in the Northwestern University Building at the corner of Lake and Dearborn Streets.

Courses are offered in the following subjects:

ACCOUNTING.
Introductory.
Principles.
Intermediate.
Advanced Theory, Auditing and Practice.
C. P. A. Review.
Introductory Cost Accounting.
Advanced Cost Accounting.
Federal Taxes.
Organization and Interpretation of Accounting Records.

BANKING AND FINANCE.
Money and Banking.
Bank Management.
Corporation Finance.
Investment Securities.
Stock Exchange and Money Markets.
Credits and Collections.
Problems in Finance and Investments.

BUSINESS LAW.

ECONOMICS.
Principles of Economics.
Advanced Economics.
Economic Resources and Trade.
The Economics Seminar.

FOREIGN TRADE AND FOREIGN RELATIONS.
World Commerce.
International Trade Practice.
Latin America.
Oriental Trade.
European Trade.
Contemporary Europe.
Ocean Traffic Management and Rates.

GOVERNMENT.
Government (National and State).
Government (County and City).
Business and Government.

HISTORY.
History of the United States.

JOURNALISM.
Newspaper Reporting and Writing.
Advanced News Reporting and Writing.
The Law of the Press.
History of Journalism.
Newspaper Organization and Administration.
News Editing.
Trade Journalism.
Editorial Writing and Editorial Policy.
Feature and Magazine Writing.
Journalistic Writing.
The Teaching of Journalism.

MARKETING, SALES AND ADVERTISING.
Marketing and Distribution.
Selling Policies.
Advanced Problems in Marketing and Selling.
Merchandising.
Retail Store Management.
Principles of Advertising.
Sales Correspondence.

ORGANIZATION AND MANAGEMENT.
Business Organization and Management.
Office Organization and Management.
Factory Management.
Personnel Administration.
Industrial Relations.

PSYCHOLOGY.
General Psychology.
Vocational and Employment Psychology.
Advertising Psychology.
General Business Psychology.

SOCIOLOGY.

STATISTICS.
Statistics and Statistical Methods.
Business Barometers.

TRANSPORTATION.
Transportation.
Rate Making.

ENGLISH.
Business English.
Business Correspondence.
Literature.
Effective Speaking.
Argumentation and Ex Tempore Speaking.
Persuasion.

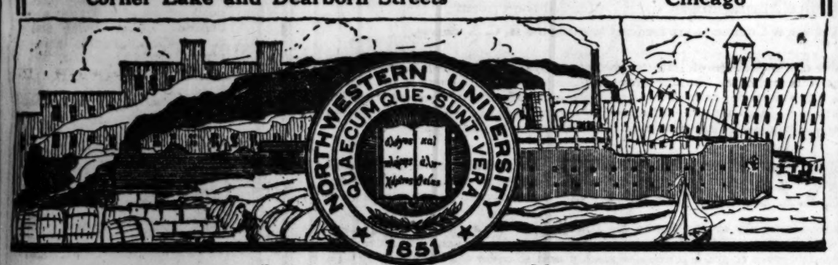
FOREIGN LANGUAGES.
Commercial French.
Commercial Spanish.

Day Classes

Full time day courses in Commerce and Journalism, leading to a degree, are also offered on the Evanston campus. Registration in these courses is limited. Applications will be considered in the order of their receipt.

Write or phone Randolph 1997 for bulletin giving complete description of courses, or call for interview.

Room 423 Northwestern University Building
Corner Lake and Dearborn Streets Chicago



Northwestern University maintains the Colleges of Liberal Arts and Engineering, the Graduate School, and the Schools of Music and Speech on the Evanston campus. The Medical, Law, and Dental Schools and the Schools of Commerce and Journalism are conveniently located in Chicago.

AMERICAN CONSERVATORY

CHICAGO'S FOREMOST SCHOOL OF MUSIC

Located in Spacious Quarters in the New Kimball Building in the Heart of Chicago's Musical Center

Thirty-sixth Session Begins September 12, 1921.

Unsurpassed faculty of ninety-five artists. Courses of study modern and progressive. Superior Teachers' Training School Supplies Teachers for Colleges. Students' Orchestra, Lectures, Concerts, Recitals, Diplomas, Degrees and Teachers' Certificates. Excellent Dormitory accommodations.

Some of the distinguished members of the faculty:

PIANO—Heniot Levy, Allen Spencer, Victor Garwood, Silvio Scionti, Louise Robyn, Earl Blair, Kurt Wanieck, May Doelling, Clarence Loomis.

VOICE—Karleton Hackett, Ragna Linne, E. Warren, K. Howe, Charles La Berge, Marie S. Zendt, Jennie F. W. Johnson, Frank Parker.

VIOLIN—Herbert Butler, Adolf Weidig, Ramon Girvin, Hans Muenzer.

ORGAN—William Middelschulte, Frank Van Dusen, Herbert E. Hyde.

MUSICAL THEORY, COMPOSITION—Adolf Weidig, Arthur O. Andersen, John Palmer, Leo Sowerby.

VIOLONCELLO—Robert Ambrosius.

ORCHESTRAL INSTRUMENTS—Members Chicago Symphony Orchestra.

PUBLIC SCHOOL MUSIC—O. E. Robinson.

HARP—Enrico Tramonti, Clara L. Thurston.

SCHOOL OF ACTING AND EXPRESSION—Letitia Kempster Barnum, Director. A. Louise Suess.

and many others of equal standing

Guest Instructors, 1921—Josef Lhevinne, David Bispham.

Master School for Artist-Pupils.

Free Advantages Including admission to Conservatory Recitals (by members of the faculty and advanced pupils), Teachers' Normal Training School; Lectures; Students' Orchestra; Vocal Sight Reading Class and A Cappella Choir. 30 free competitive examinations. (Examinations from Sept. 5 to Sept. 8. Apply for examination blank.) Gold and silver medals by competition. A Musical Bureau for securing positions. At the close of the season 1921-1922 three yearly scholarships will be awarded, one in each of the following departments: Piano graduating class, Vocal graduating class and Violin graduating class.

Lyceum and Chautauqua engagements secured

Examinations Free - *Catalog mailed free on application* - Moderate Tuition Rates

AMERICAN CONSERVATORY 542 Kimball Hall, Wabash Avenue and Jackson Boulevard, Chicago

JOHN J. HATTSTAEDT, Pres.—Karleton Hackett, Adolf Weidig, Heniot Levy, Associate Directors.



WE TEACH COMMERCIAL ART

Properly Trained Artists Earn $100 a Week and Up—Meyer Both College, a department of the Meyer Both Company—Offers you a different and practical training. If you like to draw, develop your talent. Study this practical course—taught by the largest and most widely known Commercial Art Organization in the field with 20 years' success—who each year produce and sell to advertisers in the United States and Canada over ten thousand commercial drawings. Who else could give you so wide an experience? Commercial art is a business necessity—the demand for commercial artists is greater every year. It's a highly paid, intensely interesting profession, equally open to both men and women. Home study instruction. Get facts before you enroll in any school. Get our special booklet, "YOUR OPPORTUNITY," for half the cost of mailing—four cents in stamps.



GET THIS BIG BOOK

MEYER BOTH COLLEGE of COMMERCIAL ART
Michigan Avenue at 29th Street
Dept. Four, Chicago, Ill.

LANGUAGES TAUGHT

By Experienced Native Teachers

Learning to speak, read and write some language other than your own is easy at the Berlitz School of Languages. The famous Berlitz Method of Instruction assures satisfactory results in the shortest possible time.

Experienced native teachers—men of education, culture and refinement—give personal attention to each pupil. Choice of private lessons or class instruction—no class having more than eight students at any one time. Enroll early to secure most convenient hours of study. All modern languages, English included, are taught.

Classrooms are cool, bright and pleasant. Reasonable tuition. Day and Evening Classes. Call, write or phone for catalog.

BERLITZ SCHOOL OF LANGUAGES

Auditorium, 56 E. Congress St. Harrison 392.

The School of Elementary and Home Education

Established 27 Years
(Accredited)

(Formerly Chicago Kindergarten Institute)

Unexcelled training for Kindergarten and Elementary Teachers. Unlimited demand for teachers in this field. Students receive individual teaching experience. Diplomas granted for two and three year courses.

Attractive location on North Shore in Chicago's finest residential district. Special Students' hall and residence maintained.

Write for Illustrated Bulletin.

Address
THE REGISTRAR
711 Rush St. Chicago

Bush Conservatory CHICAGO

Kenneth M. Bradley, President — Edgar A. Nelson, Vice-President — Edw. H. Schwenker, Secretary — Lathrop Rossegnie, Asst. Manager

An institution of National Prominence offering accredited courses leading to Certificates, Diplomas and Degrees in all Branches of EXPRESSION, LANGUAGES, MUSIC, ACTING, DANCING

Normal Courses in these subjects and Public School Music

The Greatest Faculty Ever Assembled in Any Institution of Music and the Kindred Arts, Consisting of Over 85 Artists, Many of International Reputation, among whom are:

Charles W. Clark, Boza Oumiroff, Gustaf Holmquist, Herbert Miller, Jan Chiapusso, Julia Rive-King, John J. Blackmore, Elia Spravka, Moissaye Boguslawski, Edgar A. Nelson, Edgar Brazelton, Justine Wegener, Richard Czerwonky, Bruno Esbjorn, Rowland Leach, Mae Graves Atkins

FREE MASTER SCHOOL CHARLES S. PETERSON, Founder

The Master School is designed for the advanced training of exceptionally talented students.

Only Conservatory in Chicago Which Maintains Large and Well Equipped Dormitories for Non-Resident Students

Fall Term Opens September 12th

Write for catalog and full information. Mention the course of study you are interested in and if you desire Dormitory Booklet.



Address C. T. Jones, Registrar,
839 North Dearborn Street, Chicago, Ill.

"Seek and Find" in Business—the File Clerk's Game!

She must play it accurately, rapidly, fearlessly. When the hidden paper is called for, she must seek and find it. Every firm has records to be filed. Associations, corporations, government offices have their correspondence, orders, invoices, pamphlets, trade catalogs, public documents, books, etc.

We teach filing practice and theory. For all kinds of workers—grammar school, high school and college graduates, experienced clerical workers and librarians—there are positions in the filing world.

The Chicago School of Filing and Indexing has good equipment, the best regular staff of special lecturers, and is in a position to keep its students in touch with live problems in filing and indexing.

Day and Evening Classes

Call, Telephone (Main 3068) or write Miss Irene Warren, Director

Chicago School of Filing & Indexing
Globe-Wernicke Co. 170-172 W. Monroe St., Chicago, Ill.



COURSES in Drawing, Painting, Illustration, Modeling, Designing, Pottery, Normal Art, Poster, Commercial Art, Costume Design, and Mural Decoration.

Richest facilities for Art Study in Museum Collections. Lecture Course and Reference Art Library all under the same roof as the School.

Our graduates are holding the most successful positions. Big demand for women and men as Designers, Illustrators and Teachers.

A large waiting list makes early enrollment necessary. Fall Term commences Sept. 26.

Write Registrar for particulars.

Art School, Art Institute of Chicago
Dept. 4, Michigan Av. at Adams
Chicago, Ill.

CHICAGO

WEBSTER H. BURKE, Dean

KENT COLLEGE of LAW

DEGREE LL. B. IN 3 YRS.
CO-EDUCATIONAL

Oldest, Largest and Best Equipped Evening Law School

THE SCHOOL FOR RECOGNITION AND SUCCESS

Distinguished faculty. Most thorough methods. Classes divided into sections to insure individual attention. More Chicago judges and leading lawyers are Chicago Kent Alumni than are graduates of any other school.

36th Annual Class Now Forming

REGISTER NOW Get your catalog now. Write, telephone or call. GUY GUERNSEY, Secretary
Tel. Dearborn 5010. Rm. 324, 116 S. Michigan Av.

Sherwood Music School

(Founded 1895 by Wm. H. Sherwood)

Study Music the Sherwood Way

There is a **neighborhood branch school** near your home that can give you the benefits of the famous Sherwood Plan of music study. This saves time and carfare. Full credits given for later study at main school.

All courses lay especial emphasis on a thorough musical education. Write or telephone for full information and address of nearest branch.

Sherwood Music School. 300 Fine Arts Bldg. Phone Harrison 6267 410 S. Michigan Ave.

COSMOPOLITAN SCHOOL OF MUSIC AND DRAMATIC ART

Dr. Carver Williams, President

An eminent faculty of sixty artists offers to prospective students courses of study based upon the best modern educational principles. Also courses in collegiate studies for students unable to attend university. Diplomas, degrees, and teachers' certificates. Many free advantages.

PIANO—Clarence Eidam; George G. Lewis; Mabel W. Osmer; Mary L. Sweeney; Helen Ashley; Marie Henry; Daisy Waller Stephen; Gordon Campbell; Theodore Militzer; Evelyn M. Chase; Lillian Magnuson; Helen Thomas; Dorothy Liebe.
VOCAL—William C. Williams; Mrs. W. S. Bracken; Shirly M. K. Gandell; Wm. H. Knapp; Mrs. J. T. Beach; Mrs. Rubes DeLamarter; William Phillips; Elizabeth Dicks; Dwight Cook; Flora Waalkes; Violet Gahlbeck.
VIOLIN—Melvin Martinson; Mary Hansen.
DRAMATIC ART—Ellen G. Hill; Edna J. Cochrane.
ORGAN—E. Stanley Sedur; Lester W. Groom.
AESTHETICS—William C. Williams.
VIOLINCELLO—Day Williams.
THEORY—Rossetter G. Cole.
KEYBOARD HARMONY—Mary C. McCaughan.
PUBLIC SCHOOL MUSIC — J. Beach Cragun.

Fall Season Opens September 12
For particulars address Cosmopolitan School. Edwin L. Stephen, Mgr. Box 7
16th Floor, Kimball Hall Building, Chicago

DePaul University SCHOOL OF SHORTHAND

Day and Evening Classes

Individual instruction insures rapid advancement for all students. Both men and women admitted. Entrance may be made at any time.

Special Secretarial Course.

Advanced courses for stenographers. For complete information, apply

DePAUL UNIVERSITY
84 East Randolph St. CHICAGO
Telephone: State 6040

SALESMANSHIP

elementary or advanced, including character analysis, taught evenings under the direction of internationally known salesmanship expert and author, with 18 years' practical selling experience.

Exclusive visual and problem-method of teaching, together with practical demonstrations and a new especially illustrated loose-leaf text, enables you to learn quickly and thoroughly.

Evening class-room course $50. Easy terms. Employment service. Enroll now for Sept. Class. Call at 63 E. Adams St. for free sample lesson.

American College Scientific Salesmanship
Telephone Harrison 8029

SALESMANSHIP

Men and women choosing a life vocation should consider that statistics show that

$35,000

more is earned by salesmen during a lifetime than by office, store or factory workers. Moreover, real scientifically trained salesmen have permanent high salaried positions with greater opportunity for rapid advancement, travel and health.

Our new problem-meeting and visual method of teaching, with practical demonstrations, as taught by salesmanship expert and author internationally known, enables you to learn easily, quickly and thoroughly.

Low rates, easy terms; employment service. Enroll now for evening class. Call at 63 E. Adams St. for free sample lesson.

American College Scientific Salesmanship
Originators—Authors—Experts
Telephone Harrison 8029

Burroughs Adding Machine Company

230 Marquette Building

OFFERS TO THE HIGH SCHOOL AND GRAMMAR GRADUATES AN OPENING to the Commercial and Banking Field thru its training on the Adding, Bookkeeping and Calculator machines.

You can complete the course and prepare yourself for a good position in just a few weeks of training, as we give individual instructions on all our machines.

The demand for operators at this time places us in a position to guarantee positions.

Students may enroll at any time. Opportunity knocks at your door. START NOW.

Our Free Employment Bureau places any operator that understands our machine.

Come in and see our machines. A demonstration gladly given.

No obligation on your part.

For further particulars write or phone Miss Hassett, Central 1260.

LEWIS INSTITUTE

An Endowed Polytechnic School for Both Sexes

Two and four year college courses in Engineering, Home Economics and Liberal Arts, leading to Title of Associate and Degree of B. S. High School Instruction in Arts and Sciences. Well-equipped Library, Shops and Laboratories. Day and Evening Sessions.

Fall Term Opens Sept. 19
Evening Classes Oct. 3
For Circular of Information address
LEWIS INSTITUTE
Madison and Robey Sts., Chicago

GIOVANNI GENNARO

One of the GREATEST SINGING TEACHERS IN THE WORLD.

Twenty-five years of experience.

We give lessons in Voice, Piano, Violin, Languages, etc. Season opens Sept. 5. Apply now.

CHICAGO ITALIAN SCHOOL OF MUSIC.
531 Kimball Hall.

STAMMER NO MORE

Re-education the key. My remarkable book, "How to Stop Stammering," mailed free. Make no mistake. Talk with me. Trial lesson free.

The Hatfield Institute, 100 N. Dearborn St., Chicago

SHERWOOD SCHOOL — FOR CHILDREN

Fall term opens September 6th. Day and Boarding pupils. Write, call or telephone Edgewater 3885.
1124 Sheridan Road.

HILLCREST SCHOOL

For girls from 3 to 15 years of age. Best home influences. Limited number. Individual care. Mental, moral and physical development equally cared for. Unusual advantages in music. Only healthy children are accepted.

MISS SARAH M. DAVISON, Principal,
Beaver Dam, Wis.

SCHOOL FOR GIRLS

"LINDENWOOD," 114 acre campus. Endowed. Moderate rate. Apply for catalog to Chicago Office, 1515 Masonic Temple. Phone Central 6040.

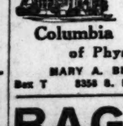
ARMOUR Institute of Technology

offers complete courses in Mechanical, Electrical, Civil, Chemical and Fire Protection Engineering, Architecture, and Industrial Arts.

All courses four years in length and lead to degree of Bachelor of Science. First semester begins September 12, 1921. Special courses are offered in Evening Classes, beginning October 3, 1921. Bulletins sent on request.

ARMOUR INSTITUTE OF TECHNOLOGY
Thirty-Third and Federal Streets, Chicago

PHYSICAL EDUCATION for Women



Accredited: Two-year normal courses. Practical work in Chicago playgrounds. Residence Halls. Positions for graduates. Catalogs.

Columbia Normal School of Physical Education
MARY A. BLOOD, Litt. D., President
Box T 5358 S. Michigan Ave. Chicago, Ill.

RAG-JAZZ

TAUGHT ANYONE IN 20 LESSONS
PIANO, SAXOPHONE, UKULELE, ORGAN and All Instruments. Send for Booklet.

CHRISTENSEN SCHOOLS
(With Axel Christensen Himself)
20 East Jackson Blvd. Harrison 5870.
526 S. Western Av. 1010 Belmont Av.

ST. MICHAEL'S ACADEMY Plymouth, Indiana

A boarding school for boys from 7 to 13 years of age. Catalogue upon request. Sisters of the Holy Cross.

ELGIN ACADEMY

Affiliated with Northwestern University. Discriminating parents will appreciate the superior training offered their sons at this institution. Prepares for college or business. Thorough scholarship required. Liberal endowment provides exceptional educational advantages at nominal tuition. New gymnasium, swimming pool, dormitory. Excellent equipment.

Write for catalog.
KARL J. STOUFFER, Principal,
Park Street
Elgin, Illinois.

Saint Mary's School

Knoxville, Illinois

A school under Episcopal control for refined girls from 12 to 18 years of age. Attractive location, with fine school environment. The school's high ideals and standards result in sound scholarship. Physical culture and development of each girl is featured. Athletics and outdoor sports and recreations. Four hours from Chicago.

For catalogue address
Reverend F. L. Carrington, LL. D., Rector

NEW DANCES

William Crockett Perrin

All Branches of Classic, Stage, Soft Shoe, Clog, Eccentric and Social Dancing. The Art of Pantomime in connection with interpretative Dances.

Teachers' Course Commences September 12th at 10 a. m.

A Special Department in European Ballet and Character for Professional, Preparatory and Advanced Students. Classes and Private Lessons day and evening.

CONDUCTED BY IVAN FEHNOVA
PERRIN HALL
79 Auditorium Building
Wabash Entrance Phone Wabash 3297

Send for Circular.
Classes now forming.
Positions open for capable teachers

Efficiency

Consultation *Training*

TRIANGLE TRAFFIC SERVICE

Learn the Traffic Profession
Salary $4,000 Up
We Train You in Four Months
Unlimited Future for Ambitious Men
Special Discount Till Sept. 15
Triangle Traffic Service
Dept. G—29 So. La Salle St.

The poorest mathematicians often make the best Comptometer Operators.

Make yourself independent for life by taking a 5 to 7 weeks' training in our

Comptometer School

Day and evening school. Tuition small—payable weekly. Start any time—no classes—individual instruction.

SAMPSON-PATTERSON COMPTOMETER SCHOOL
327 S. La Salle Street
Harrison 1717

Training School for Nurses

Michael Reese Hospital

Accredited by the Illinois State Department of Registration and Education. 3 year course. Practical and Theoretical Class Instruction. Graduates eligible for State Registration.

Entrance Requirements: Physical fitness. 4 years' High School or its educational equivalent. Text books, uniforms, room, board and monthly allowance during training. Classes forming January, April and September. For further information apply to

MISS M. H. MACKENZIE
Superintendent of Nurses
Box 195, Michael Reese Hospital, Chicago, Ill.

Milwaukee-Downer College

A standard college for women.

Milwaukee-Downer Seminary

A standard college preparatory school for girls. Catalogue No. 24.

MISS LUCIA RUSSELL BRIGGS, A. M., President
Milwaukee, Wisconsin.

RIVERSIDE MIL. ACADEMY

FOR BOYS. Moderate Rate. Endowed. Apply for Catalog to Chicago Headquarters, 1515 Masonic Temple (Phone Central 6040)

KNIGHTS OF COLUMBUS FREE EVENING SCHOOLS

For Ex-Service Men
Reopen Oct. 3, 1921
Office: 165 W. Washington St.
Phone Main 4903

CHICAGO PREP.

NIGHT SCHOOL **INSTITUTION** DAY SCHOOL

Earn a Salary; Finish High School at Night

Fastest Growing Preparatory School in Chicago. Pre-War Tuition

A school for mature, ambitious young men and young women who can work their way thru and prepare quickly, yet thoroly, for College or University. Graduates accepted by 12 Colleges and Universities without entrance examinations.

Teaching Staff of University degree men of long experience as high school and University instructors.

FALL TERM BEGINS SEPT. 12
Northwestern University Building
31 West Lake Street Central 2488

Webster College of LAW

MOST SUCCESSFUL EVENING SCHOOL

Classes Mon., Wed. and Fri. Eve.
Call or write for Catalog.
30 N. La Salle St. Tel. Dearborn 1479.

1921 Will Reward FIGHTERS

It's rewarding!

Rise To a Good Position Through Metropolitan Training

One of Our Schools Is Near Your Home

37 S. Wabash Ave. Randolph 2205

9008 Commercial Ave. South Chicago 1144

64th St. and Ashland Ave. Prospect 2805

63d St. and Princeton Ave. Wentworth 2227

Oakley Ave. and 12th St. Seeley 80

9 S. Crawford Ave. Nevada 1637

1530 N. Robey St. Humboldt 1138

Lincoln and Wilson Aves. Graceland 2227

Larrabee, near North Ave. Diversey 2866

Kenmore and Wilson Aves. Sunnyside 9425

Lincoln, Lawrence and Western. Ravenswood 1212

Joliet, Elgin and Aurora, Ill.

When you graduate from a Metropolitan School you don't have to worry about finding a position. The demand for our graduates is so great that week after week we have more calls than we can fill.

The worth of our graduates is the reason. The training they get here makes them real business men and women right from the start—makes them capable of holding real positions—earning real salaries.

Most Thorough Business Training

Metropolitan Methods make business training in our schools a pleasure. No time is wasted upon tedious, unnecessary details. Only the actual requisites the business man demands from his valued employees are taught here.

That's why Metropolitan graduates invariably make good.

Individual Instruction

The personal attention of skilled and conscientious teachers is a Metropolitan feature. Courses cover Munson Shorthand—the most widely used, legible and rapid system—Touch Typewriting, Single and Double Entry Bookkeeping, Billing and Billing Machine Operation, Correspondence, Penmanship and Special Secretarial Training.

Fall Term Opens Sept. 6th Enroll at Once

Get an early start on the road to success by enrolling at once at our nearest school. Tuition is reasonable—our large student body and the location of our schools near our patrons means economy for us and for you. Day and Evening Classes continue through the year.

Remember, a good position depends upon your obtaining the right kind of training—the kind you get at a Metropolitan School.

Do it now. Enroll at once at our nearest school.

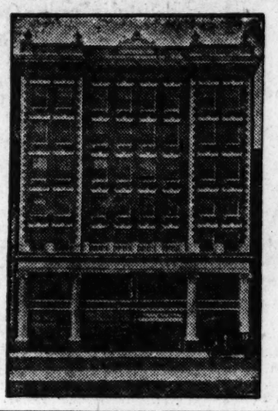
Metropolitan Business Colleges

CHICAGO MUSICAL COLLEGE

FELIX BOROWSKI, President
DR. F. ZIEGFELD, President Emeritus
CARL D. KINSEY, Vice President and Manager

56th Year

The Leading and Largest College of Music and Dramatic Art in America



FALL TERM OPENS SEPTEMBER 12

Faculty of more than 100 Teachers, including the following noted artists: (Alphabetically Arranged)

PIANO
MAURICE ARONSON
BARTON BACHMANN
EDWARD COLLINS
HARRY DETWEILER
RUDOLPH GANZ
GLENN DILLARD GUNN
VERA KAPLUN-ARONSON
MAX KRAMM
ALEXANDER RAAB
LOUIS VICTOR SAAR
C. GORDON WEDERTZ

VOCAL
BELLE FORBES CUTTER
EDOUARD DU FRESNE
ARTHUR DUNHAM
ROSE LUTIGER GANNON
RICHARD HAGEMAN
MABEL SHARP HERDIEN
JOHN B. MILLER
ADOLF MUHLMANN
EDOARDO SACERDOTE
OSCAR SAENGER
BURTON THATCHER
HERBERT WITHERSPOON

VIOLIN
PROF. LEOPOLD AUER
MAX FISCHEL
LOUISE FERRARIS
FREDERICK FREDERIKSEN
MAURICE GOLDBLATT
RAY HUNTINGTON
LEON SAMETINI

ORGAN
CLARENCE EDDY
ERIC DE LAMARTER
HELEN W. ROSS
C. GORDON WEDERTZ

HARMONY, COMPOSITION, COUNTERPOINT, CANNON AND FUGUE
FELIX BOROWSKI LOUIS VICTOR SAAR HAROLD B. MARYOTT LAURA D. HARRIS BARTON BACHMANN

TEACHERS' NORMAL COURSES
JULIA LOIS CARUTHERS (Piano)
GLENN DILLARD GUNN (Piano)
HAROLD B MARYOTT (Vocal) MAX FISCHEL (Violin)
WALTON PYRE (Expression and Dramatic Art)

REPERTOIRE AND INTERPRETATION CLASSES
EDWARD COLLINS GLENN DILLARD GUNN
BURTON THATCHER LEON SAMETINI

SCHOOL OF DRAMATIC ART AND EXPRESSION
Walton Pyre, Minna Mae Lewis Directors
Two stages (Ziegfeld Theater); Chautauqua and Lyceum; Public Readings; Plays Produced; Engagements Secured.

SCHOOL OF OPERA
ADOLPH MUHLMANN EDOARDO SACERDOTE
ARTHUR DUNHAM

PUBLIC SCHOOL MUSIC
HAROLD B. MARYOTT

TOE, BALLET, INTERPRETATIVE AND CLASSICAL DANCING
RUTH AUSTIN MAE STEBBINS REED GLADYS BENEDICT

FREE SCHOLARSHIPS AND PRIZES

73 Free and 140 Partial Scholarships to be awarded by Sept. 10. Application blank on request. Mason & Hamlin Grand Piano presented for competition in the Post-Graduation Class by the Mason & Hamlin Co. Conover Grand Piano presented for competition in the Graduation and Senior Diploma Classes by the Cable Piano Company. Complete free musical education for competition in Post-Graduate, Graduation or Senior Diploma Classes. In same classes competition for valuable Violin presented by Lyon & Healy. These prizes will be competed for in Orchestra Hall, Chicago, in May, 1922, before world-renowned musicians as judges. Opera scholarships. Diamond, Gold and Silver Medals. Degrees, Diplomas, Teachers' Certificates conferred. Bureau for positions for students. Children's Department unsurpassed. Dormitory accommodations. New Complete Catalog on request.

626 SOUTH MICHIGAN AVENUE (Next to Blackstone Hotel)

MAYO FEDERATED COLLEGES

Day and Evening Classes open to Men and Women — *Fall term begins September 29*

COMMERCE

The aim of the College of Commerce is to impart to students that exact and scientific training which today is required for success in the higher fields of business effort. The courses are designed to qualify men and women for high grade positions in the following branches of Commercial activity:

Accounting, Journalism, Salesmanship, Foreign Trade, Secretarial Work, Traffic Management, Insurance and Real Estate, Banking and Finance, Office Management, Advertising and Marketing, Commercial Teaching, Consular Service, Business Administration and Management

All courses in the College of Commerce are credited towards the B. C. S. degree.

LAW

It is the aim of the College of Law to give students adequate preparation for the practice of law in any state. The case system of instruction is employed in practically all subjects. All classes are divided into small sections to insure individual attention for every student. High school graduates eighteen years of age or over are admitted as candidates for the LL. B. degree. College graduates are admitted as candidates for the J. D. degree.

PREPARATORY

The Preparatory School is conducted for the benefit of students who have not completed a four-year high school course. Those who desire to enter some College or University or to prepare for state examinations in Accounting, Law, Medicine, Dentistry, Pharmacy, Nursing, etc., will find this a convenient school. All applicants must furnish evidence of sufficient maturity and intelligence to grasp principles readily and to cover the work rapidly. To such students is offered an opportunity to save considerable time in the completion of a high school course.

Bulletins of any of the above departments will be sent free upon request. Call, write or phone (Wabash 9389)

Arthur E. Mayo, President, 1023 Manhattan Building, 431 S. Dearborn St., Chicago

Lake Forest Academy For Boys

Governed by Influential Board of Trustees

NON-MILITARY DISTINCTIVELY EDUCATIONAL.

64th year. Preparatory education as thorough as can be found east or west. Diploma admits without examination to ALL certificate universities. Definite preparation for entrance examinations of Princeton, Yale, Harvard and Mass Tech.

HONOR IDEALS — Only boys of good character accepted; clean living and training in character fundamental in the school life. Genuine co-operation and real comradship between faculty and boys, fostered by the student council, non-military regime and traditional spirit.

BEAUTIFUL COUNTRY LOCATION on the shores of Lake Michigan, one hour north of Chicago. Modern buildings, gymnasium, swimming pool and facilities for all athletics and sports under expert supervision. Scientific physical training for every boy. Endowed—not maintained for profit—annual fee $950.00. Catalog on request.

John Wayne Richards, Headmaster

Box 139, Lake Forest, Ill.

Succeed! —Be an Accountant!

Only men who are trained are able to get—and hold—high salaried positions. The school of experience graduates only old men—never young ones. Educate yourself to win success while you are young. Get your training from a school endorsed by great corporations, nationally known accountants, leading universities and successful students who have won C. P. A. degrees and larger salaries. Enter our classes in—

Constructive Accounting ***Advanced Accounting***
Cost Accounting ***Income Tax*** ***Business Law***

Individual help for beginner students.
Day and Evening Classes or Correspondence Instruction.
Call for personal interview and descriptive bulletin.
Early enrollment necessary, as registration is limited.
Telephone: State 6670-71-72
225 N. Michigan Ave., Cor. South Water.

WALTON SCHOOL of COMMERCE

MOSER Shorthand College

A Business School of Distinction

The only business college in the West which requires every student to be a FOUR-YEAR HIGH SCHOOL GRADUATE.

Munson Shorthand ***Gregg Shorthand***
Secretarial Courses

A bulletin giving complete information about the Secretarial, Stenographic or Accounting Course will be mailed free upon request.

Fall Term Opens Tuesday, Sept. 6. Registration Now

116 South Michigan Avenue
Twelfth Floor Randolph 4347
CHICAGO
BULLETIN ON EVENING CLASSES MAILED ON REQUEST

GRAFTON HALL

FOND DU LAC WISCONSIN

AN Academy and Junior College for Girls, offering high educational advantages in a school home which guarantees their welfare.

Normal Courses in Music, Art, Home Economics, Expression, and Secretarial Work.

Students entered at the University of Wisconsin with advanced standing.

Pure Collegiate Gothic stone buildings, thoroughly modern and fireproof. Carefully supervised physical training, out-of-door sports daily. Basket Ball, Tennis Courts and Hockey Field.

Under the Auspices of the Episcopal Church
Chicago Address, Room 1625 Conway Bldg.
Phone Franklin 4573



Chicago "Tech" Building

Learn a Technical Profession

AT CHICAGO "TECH"

Splendid Opportunities for Technical Men

Always opportunity for the young man with a good technical training. Study to become a competent draftsman or an engineering expert and your services will be valuable to manufacturers, architects, contractors, railroads and other great industries. Chicago "Tech" offers exceptional chance for quick and thorough training in

ARCHITECTURE—ENGINEERING

DRAFTING

CIVIL—MECHANICAL—ELECTRICAL

Evening classes for those who cannot attend the day sessions. Short courses for special students. Low tuition and easy terms of payment. All students under personal direction of practical experts. We help students and graduates to secure paying positions.

Early action is imperative as our classes are filling rapidly. Call at Bowen Town School, 116 S. Michigan Avenue, for full information, or write to address below for our "Blue Book"—sent free.

CHICAGO TECHNICAL COLLEGE
300 Chicago "Tech" Building Chicago, Illinois

Day and Evening Classes
Earn your way through. Work at some position outside school hours. Class and practice hours to suit your convenience.

SAINT FRANCIS XAVIER COLLEGE FOR WOMEN

4928 Cottage Grove Ave.
Telephone Oakland 2740

Send for Announcement

Autumn Quarter Opens October 3rd

70,000 Reasons

Why You Should Enroll in the Chicago Business College

It is the policy of this school to give the student what he pays for—a training for actual business. 70,000 successful graduates in big, responsible places attest the reputation of the CHICAGO BUSINESS COLLEGE and is convincing evidence of what the CHICAGO BUSINESS COLLEGE can do for YOU.

May we depend on your own good judgment to determine the merits of the school you select?

We employ no solicitors. Our faith in the people's own good judgment has been the policy that has built up the 70,000 graduates and the 70,000 reasons why you should enroll in the day or evening classes in Shorthand, Business English, Secretarial Training, Bookkeeping, Commercial Law, Salesmanship, Correspondence, Banking and Business Routine.

CHICAGO BUSINESS COLLEGE
Wabash 7329
Cor. Dearborn and Jackson

Chicago College of Music

Esther Harris Dua, President

27th YEAR OPENS SEPT. 5th, 1921

Offers academic courses and private lessons in Piano, Voice, Violin, Organ, Theory, Public School Music, Dancing, School of Opera, Orchestral Instruments, Ear Training, Expression, Dramatic Art, Normal Training for Teachers in all branches. The only college of Music in America whose students from five years up appear with Symphony Orchestra.

Certificates, Diplomas, Degrees, Medals. Public Recitals, Orchestral Concerts and many free advantages.

40 Free and 160 Partial Scholarships. Forty diamond, gold and silver medals will be awarded this year. Dormitory Accommodations.

Address for free catalog, DEPT. T

1234 Kimball Building A. G. DUA, Manager Chicago, Ill.

Your Worth to Your Employer

IS MEASURED BY YOUR "noiseless service"—the kind that is smooth and frictionless.

If you wish to be an expert **Comptometer Operator**, our school offers a five to seven weeks' intensive course which will make you eligible for a well paid position from the start. Read the want ads to convince yourself how greatly the demand for operators exceeds the supply.

Our school department is associated with the Comptometer sales department and instruction is under the supervision of the manufacturers. Speed and accuracy without strain or fatigue obtained by the Controlled-Key Lock and Clear Signal features, exclusive to the Comptometer.

Start now. Call, write or phone Miss Graves (Monroe 2589)

FELT & TARRANT MFG. CO.

Makers of Controlled-Key
COMPTOMETER
Adding and Calculating Machines

33 S. La Salle St., Chicago

HOWE School

(ENDOWED)

A Teacher for Every Ten Boys

Every boy recites every lesson every day. Boys taught how to study. Thorough preparation for College. Graduates admitted to leading colleges on certificate. Estate of 150 acres, 9 fine buildings. Thorough sanitation. Healthful country life. Beautiful lakes. All athletic sports. Separate School for Younger Boys. Military Drill. Refers to many Chicago patrons. For illustrated catalogue address

Rev. Chas. Herbert Young, M. A.
Rector
BOX B, HOWE, IND.

AMERICAN COLLEGE of Physical Education

Two and three year diploma courses given qualify for physical directors, playground supervisors, gymnasium instructors, fine parts positions in colleges, schools, community centers, industrial establishments. Degree of B.P.E. Large building devoted entirely to the work. Swimming pool. Gymnasiums. Tennis Courts. Auditorium. Dormitories. President was formerly President and Principal of Oak Park High School. Two graduate courses in physical training. Adoption of a 4th year course in Courses in Coaching and Playing physical education will soon be adopted by thousands of schools. View book and catalog on request.

New Departments of Music, Expression and Dramatic Art.



College uses entire building.

AMERICAN COLLEGE of PHYSICAL EDUCATION
Harry Aldrich West, B. S., President
Phone, Oakland 2656
Dept. T, 4200 Grand Blvd., Chicago, Ill.

St. John's Military Academy

EPISCOPAL THE AMERICAN RUGBY

School life here does not drag. Book learning goes hand in hand with stirring activities. Sturdy bodies and alert, keen minds are the reward of all boys who put themselves in harmony with the St. John's system.

Reached by Automobile Highway 19 from Milwaukee

For personal conference telephone Captain F. W. Moore, Randolph 1797. Room 1214 Borland Building, 105 South La Salle Street, Chicago.

For catalog address
Box 101, Delafield, Waukesha Co., Wis.

ACCOUNTING COST-C.P.A.-EXECUTIVE

You may master this most profitable and interesting profession entirely by spare time study. Every step under the guidance of C. P. A. instructors of the highest standing.

ENTIRELY DIFFERENT METHODS

Absolutely unlike any other system. All lessons loose-leaf, no books, courses always up-to-date, opportunity offered for specialization along any line student may desire. A personal investigation will place you under no obligation. Write, call or phone.

International Accountants Society
1403 Majestic Bldg. Phone Dearborn 1703

BOYS

and parents apply for Catalog of Columbia Military Academy. Built by U. S. Gov't. Chicago Office:
1515 MASONIC TEMPLE, Phone Cent. 8649

Valentine Dressmaking COLLEGES
Tailoring, Day, eve. Business and home courses. Diplomas, Positions. SARA PATER, Principal. 1547 W. Madison St., cor. S. Ashland. Call or write.

Columbia College

[FORMERLY DUBUQUE COLLEGE]
DUBUQUE, IOWA

CREDITS from Columbia College are accepted by all Standard Colleges and Universities. High School Course of four years. College course of four years.

An Institution for the Full Development of Effective Manhood

PARENTS — This is a good place for your boy. It will make a man of him. Liberal, yet firm, discipline. 250 Private Rooms. Band. Orchestra. Vested Choir. Dramatic Club. Athletics—baseball, football, basketball, track and tennis—under faculty control.

LOCATION ideal. College campus of 50 acres on an elevation commanding a thirty mile view of the Mississippi River. Institution under supervision of the Most Rev. J. J. Keane, D. D., Archbishop of Dubuque.

For information call Chicago representative, REV. J. D. KEARN, 1218 E. 64th St. Phone Midway 8203

The University School for Girls

Boarding and Day School
Fall term begins September twenty-first
MISS ANNA B. BAIRD, A. B., Principal
1100 Lake Shore Drive Chicago

MARQUETTE UNIVERSITY MILWAUKEE

Arts and Sciences, Commerce, Dentistry, Journalism, Law, Medicine, Nursing, Pre-Medic, Chemical, Electrical, Civil, Mechanical Engineering, Music, Dramatic Art, Academic Course.

Address Inquiries to
MARQUETTE UNIVERSITY
1104 Grand Ave., MILWAUKEE

Kindergarten Training

Pestalozzi-Froebel Teachers College
A KINDERGARTEN NORMAL COLLEGE
College and Dormitory overlook Lake Michigan. 2 Depts. 1. Kindergarten; 2. Primary; 3. Playground. Fine Equipment. Strong Faculty. Central Location. Accredited. 20th year opens Sept. 20. Write Registrar, Box 2, 616-22 S. Michigan Blvd., Chicago.

VILLA MARIA

HOMERICE ILLINOIS

Directed by the Sisters Servants of the Holy Heart of Mary. Ideal place for little girls 2 to 6 years. For information address Sister Directress.

THE HARVARD SCHOOL FOR BOYS

In Co-operation with University of Chicago
4731 ELLIS AVE.

Has prepared over 400 boys for college, chiefly Yale, Harvard, Princeton and Chicago. Special department for boys under 12 years of age. Reopens Wednesday, Sept. 21. Office hours from 8 a. m. to 4 p. m. after Sept. 1st. For appointment phone Oakland 394.

J. J. SCHORLINGER
CHAS. EDGAR FENCH
H. KIRK MITCHELL

100 A WEEK in Your Own Studio

Turn your talent into money. We show you how. Our graduates are specially trained for high-salaried positions. Day and Evening Classes. Also Home Study Courses. Illustrated Catalogue FREE. COMMERCIAL ART SCHOOL, Dept. 708, 116 S. Michigan Ave., Chicago, Ill.

KENWOOD-LORING SCHOOL FOR GIRLS

4000 ELLIS AVE., CHICAGO, ILL.

Established 42 years. Certificate admits pupils to all colleges accepting women. Catalogue on request. Fall term opens Sept. 28.
Stella G. Loring } Principals
Lois C. Morstrom }

ST. ALBAN'S SCHOOL FOR BOYS

Sycamore, Illinois. The Head Master, the Reverend L. B. Hastings, may be found at the Atlantic Hotel Wednesdays. 12 to 1

SCHOOL FOR BOYS

"Thinker" — How by — Hemenway — 240 — Ideal — All courses — Early — enrollment — Catalog — Office, 1140 Monadnock Block, Chicago — Phone Central 1140

1921 Is Rewarding Fighters

PART NINE

Chicago Sunday Tribune.

THE WORLD'S GREATEST NEWSPAPER

Society 2, 3, 6.
Art 3. Churches 5.
Astronomy 4.

AUGUST 28, 1921.

THE POTTERS

by J. P. McEvoy



ILLUSTRATIONS BY J. H. STRIEBEL

They're Off to Sunset Camp.

Scene I.—The First Night in the Sleeper.

Pa got an upper and a lower for the family, and it has been decided in family council that Pa and Bill will park themselves in the upper, while Ma, Mamie, and the Baby will wedge themselves into the lower . . . it looks like a few crowded hours are in store . . . and how are Pa with his rusty hinges and Bill with his ubiquitous elbows going to get their clothes on and off in the upper? . . . Call for Mr. Einstein . . . call for Mr. Houdini.

MA (*beginning to disrobe behind the curtain. Mamie has curled up next to the window to be out of the way . . . E'en so, as it were, e'en so*):
They've only these curtains to hide us, dear;
I tell you I don't feel safe in here.
(If she only knew how safe she was!)

MAMIE: We're safe enough in here, I guess;
I wish you'd hurry so I can undress.

MA: I'll tell you, dear, what you can do—
Undress the Baby till I get through.
(She could undress three babies in that time.)



"Only this curtain to hide us here."

PA (*in the upper, taking off his shoes*):
It's as crowded in here as a kitchenette flat;
The guy who built it was an acrobat.

BILL (*trying to keep out of Pa's way in the upper*):
I wish you'd tell a guy just why
You stick your elbows in his eye.

PA: I only gave you a little touch—
I'm sure it couldn't have hurt you (much).
(Mamie, who finally decided to undress in the women's dressing room, comes back through the car with a kimono over her pink pajamas.)

MA: Did you dare come through the car like that?
Why, don't you realize where you're at?

MAMIE (*flippantly*):
I think this outfit's rather neat;
Perhaps this gang deserves a treat.

MA (*in her nightie, peering out of curtain*):
Only this curtain to hide us here . . .
Why, it makes me feel so . . . so . . . so . . . queer!

PA (*in the upper, with everything stowed away but his shoes*):
What'll I do with these shoes, anyway?

BILL: O, let 'em drop on the floor, I'd say.
(Which Pa does . . . but one of them didn't reach the floor—the Baby was in the way.)

BABY: WOW! WOW! WOW! . . . WOW! WOW! WOW!

MA (*hollering up at Pa*):
Do you see what you went and did just now?
(He can't, but he can hear it . . . so can everybody else in the car . . . those who turned in early to get a good night's sleep are sticking their heads out to inquire what the blankety blank it's all about and why the blinkety blink people don't leave their babies at home when they travel. . . . Finally the Potters get settled down . . . and toss . . . and toss . . . and the Baby falls out in the middle of the night and wakes the whole car up again . . . and Ma tries to solve the housing situation in the lower by tucking the Baby in the little hammock . . . but going around the first curve his head gets a most goshawful wallop, and he doesn't keep it a secret from his fellow travelers, either . . . but finally everybody goes back to fitful slumber again . . . clickety click . . . clickety click . . . dawn . . . sunrise . . . another day.)

Scene II.—In the Washroom.

The most confirmed optimist would hesitate to underwrite the human race after he has seen what pass for specimens in the Pullman washrooms in the morning . . . while the agnostic who denies the account of man's origin as set down in Genesis could take one look and feel satisfied to rest his case . . . in short, one feels Plato's definition of man as a featherless biped with flat nails is flattering to man, but gives grounds for libel to the rest of the bipeds . . . Pa and Bill are no exceptions . . . they very definitely and conclusively give the lie to that feverish poet who referred to it as the "human form divine."

VETERAN TRAVELER (*one of those fellows who carry everything in their shaving kits except a niblick . . . he covers two bowls with his various tools . . . no peace conference was ever more deliberate*):
Yes, Shaveno is the stuff . . . spread it on and shave it off . . . nothing like it.

PA (*restlessly*):
Nearly finished there?

V. T. (*calmly*):
O, no, I've a number of things to do yet.
(He has . . . he does them.)

BILL (*shaving and proud of it*):
Y'know, my beard is getting so stiff I can hardly cut it. My razor pulls like everything.
(Looks around to see if every one is impressed . . . nobody seems to care.)

A SALESMAN (*one of those babies who stick their heads down in the bowl and come up spouting like a whale*):
Br-r-r-rr—that's great. Nothing like cold water to wake you up. Always take a cold plunge in the morning when I'm home. Cold as I can get it. (Liar.)
Sure miss my cold plunges in the morning on the train. (Yes, he does!)

THE GROUCH:
Who the blankety blank blank invented this liquid soap gag, anyway? . . . the big stiff . . .
(It must have been the same bird who invented those double dash dot sugar shakers you find in the cafeterias.)

PA (*who always gets his eyes full of soap before he looks for the towel—he's got a mouthful this time, in the bargain*):
Wheresh tha tow'l . . . brrr . . . tha tow'l . . . whosh got tow'l?
(Bill hands him one.)

V. T. (*packing up kit—Ringlings move their circus every day with less effort*):
Well, I feel fine now. I'm glad that's done. (So is everybody else.) Nothing like Shaveno, no, sir . . . and did you ever try this Sticknomore Talc after a shave? (Enthusiastic silence.) Nothing like Sticknomore Talc, no, sir . . .

THE GROUCH:
Why the blankety blank blank don't they have more towels here, anyway? . . . the big stiffs . . .

Scene III.—On the Observation Platform—Wisconsin and Minnesota.

The entire Potter family are squatted here, leaving room for very few of the other customers . . . here for the first time they meet the Oracle, who has been everywhere, who has seen everything, and who arises every



"That was a prairie dog."



"Y'know, my beard is getting so stiff I can hardly cut it."

few minutes in his large white cravat and says, "That's that!" . . . He, too, is going to Sunset Camp, as are these Two School Teachers, who ask many questions and make many notes.

MA (*trying to keep the Baby from committing suicide*):
What town are we coming into now?

ORACLE: These are the Twin Cities, Minneapolis and St. Paul.

FIRST SCHOOL TEACHER:
Which is which? How do the natives tell them apart?
(If the "natives" could only hear that!)

ORACLE: Minneapolis is the home of many of the largest flour mills in the United States, and that of course means the world . . . it is, etc., etc. (which lasts, together with the dissertation on St. Paul, until the train is once more out in the open country.)

MA: O, what are those funny tall houses by the railroad? You'd think they'd build them back a ways.

ORACLE: Those are elevators, madam.

MA: Elevators! Think of that. Aren't they enterprising in these small towns? I thought they all walked up.
(Clickety click . . . clickety click . . . another small town, a field of wheat, a field of flax, a field of barley, a town . . . wheat . . . flax . . . oats . . . barley . . . a town . . . hours of this . . . wheat . . . flax . . . oats . . . barley . . . and always the town is a few houses, three grain elevators, the Standard Oil, and a church . . .)

Scene IV.—Montana.

MA: And what are all those funny little gray bushes?

ORACLE: Sage grass; all that is sage grass.

MA: And so that's where all the sage comes from—dear me! Isn't this wonderful!

MAMIE: O, what was that?

ORACLE: That was a prairie dog; there's thousands of them here.

MAMIE: Aren't they darling! Who owns them?

[Continued on page six.]

5th Anniversary Sale!

Here Are the Most Astounding Values Ever Offered the Chicago Public. We're Going to Celebrate Our Anniversary with Low Prices!



Suits
Embroidered, hand tailored, box effects, flared long and short models in all materials.
$5, $9.75, $16.75, $24.75
Values to $75

Cloth Coats
Three quarter and full length, silk lined and fur trimmed.
$6.75, $14.75, $24.75 and $32.50
Values to $85

Cloth Dresses
Tricotine, Poiret Twill, Duvetyn and Velvet. Skillfully tailored garments at sacrificed prices.
$19.75
Values to $75

Wash Dresses
We have only a few of these stunning wash dresses left. If you want one, better come early.
$1 to $5
Values to $50

Sample Sizes Only—
16, 36 and 38

SAMPLE CLOAK & SUIT SHOP
4th Floor, North American Bldg.,
CHICAGO

Sunday, August 28th, 1921.

Dear Friends:

On our fifth anniversary I want to thank my many friends who have helped make this shop the success that it is. From a hole in a wall to the largest exclusive sample shop in Chicago for women has been the record of our achievement. And it has all been accomplished in the short space of five years. In that time we have had to expand twice, so wonderful were the values that we gave. Can you imagine what bargains we are able to give now with our tremendously increased purchasing power?

I have been in New York five times in the last three months gathering exquisitely fine merchandise from all the leading manufacturers. Most of them were hard pressed for money. I paid cash and was able to secure values heretofore unheard of. To you people who have not formerly purchased here, all I can say is, come up Monday morning and judge these values for yourselves. You will be offered bargains you have never found anywhere before. To you, my friends, who have formerly purchased here, I want to say that anything you have bought in the past will not begin to compare with the values you will receive starting Monday.

There is, however, one reservation. To protect ourselves against the far-reaching effect of this announcement we reserve the right to close the doors for fifteen minutes at any time. We know that this merchandise will not remain on sale for very long, and those who wish to take advantage of these great values had better plan to arrive at our shop bright and early.

Very sincerely,
Beth Weber

Frocks
Taffeta, Satin Faced Canton Crepe, Georgette, Charmeuse, Pebbelette and Paulette.
$22.50
Values to $80

Dance Gowns
These exquisitely fine gowns in all the newest materials and latest designs—the last word in voguish styling.
$9.75 to $30.00
Values to $100

Skirts
Here is an opportunity to purchase two or three exceptionally well-made skirts for the price you would ordinarily pay for one.
$2.95
Values to $15

Afternoon Dresses
Lace, Beaded Georgette, Light Colored Cantons. These dresses are such a good value that it will pay you to buy two or three for future use.
$24.75
Values to $75

Sample Sizes Only—
16, 36 and 38



SAMPLE CLOAK and SUIT SHOP
4th Floor
NORTH AMERICAN BLDG.
36 So. STATE ST.

NEWS OF CHICAGO SOCIETY

Changing World Finds Apartment Is Easiest Way

By Mme. X.

THERE'S no doubt about it; in spite of the 200 room house the Marshall Fields are reported to be planning for their Long Island estate, big houses are going out of fashion. Even the very rich avoid them as a rule, and both in Europe and in this country they are becoming a drug on the market.

Standards of living have been changing materially in the last eight or ten years. The war was partly accountable for this, but not entirely, as the burden of a great establishment was realized by housekeepers and homemakers even before 1914.

One of the reasons for this increasing distaste for them was probably due to the continued improvement in city apartment buildings. When the problems of heating, of hot water service, of care of sidewalks and roofs, of cooling ice boxes, of washing windows, of putting in and taking out of window screens, and all the many other details incident to city housekeeping were removed from the shoulders of householders, not to mention the elimination of stairs and the acquisition of a greater sense of security, the contest between the desirability of a house and an apartment in a big metropolis became one-sided.

* *

No Room for the Maid.

An even stronger element in this evolution of the housing problem was that presented by the increasing difficulties in the domestic department. The supply of this form of labor grew continually less, and as the supply diminished its quality deteriorated and the wages rose. The situation even menaced the recently evolved form of home making achieved in apartment buildings, and has of recent years been driving families out of houses and flats into hotels, with no very great advantage to family life.

Hundreds of small apartments are built with every modern convenience, exquisite bathrooms for each bedroom, vacuum cleaners, automatic ice boxes, gas stoves, disappearing beds, etc., but without a room for a maid, though the rentals are what a few years ago we would have considered exorbitant. The present world wide industrial depression may afford a temporary relief, but the problem is one which will be gradually solved probably by a different order of housekeeping. Many new inventions and a changed standard of living will combine to bring about this domestic revolution.

* *

Division of Labor.

We of this generation may not live to see the times, advocated by many reformers, when there will be central nurseries to which all the children of a neighborhood will be daily sent—big glass inclosed, sun deluged places where the youngsters will be in the charge of women, highly trained and dedicated by an irresistible "call" to the profession; times when all housework will be highly specialized, when one set of chambermaids will come through our up to date homes in the mornings and make the beds, while another set, educated in colleges, will dust and sweep hygienically, and a third will serve the perfectly cooked meals sent in from wonderfully organized community kitchens.

This division of labor will leave the mother of the family so little to do that she will undoubtedly be driven by that force which lies deep within the human race making for progress to take entire charge of politics, to the purification of many dark places, and the expediting of many a needed reform. We may not live to see this changed order. Perhaps few of us would want to. To the benighted inhabitants of the earth in the present wasteful, foolishly improvident, and badly managed times it presents a picture of unutterable dullness and perfection. But it is not impossible that something not unlike this picture is on the way to be achieved in an era still remote. When it comes humanity will be already adjusted to it.

Life is a continual process of adjustment of the individual to environment. Many of us fondly think that the chief business of modern man is to adjust environment to mankind, but the searcher after truth, who sees deeper and farther than the man in the street, realizes that old Dame Nature has the say-so as far as we are concerned, and that our successful progress has been directed by natural conditions that favor us.

* *

The Garage Beautiful.

Apropos of the housing problem, however, to return to things mundane and local, some of our social leaders have lately settled in new abodes of more than average interest and picturesqueness. The Robert Greaves McGanns are most comfortably installed in what will in time be their garage. Between you and me, it's a pretty royal sort of garage, and presents an imposing appearance as it stands at the south end of their beautiful Lake Forest gardens.

It is of warm hued brick with a slate mansard roof, of distinctly French type of architecture, though I may be doing injustice to a purely Georgian structure. I have before this affronted the sensibilities of architects and house owners by confounding the two styles of buildings. It has an unusually long facade, with a pillared gallery or portico on the ground floor.

The principal feature of the interior is the delightful use to which Mr. McGann has put what will in time be the abode of the many automobiles which compose the modern equivalent of a well filled carriage house. It is a long apartment, paved with red tiles and having white brick walls, an ideal background for the tapestries, brocades, and few paintings which Mrs. McGann has hung up.

* *

Living and Dining Room in One.

The great salon serves both as living and dining room. A handsome screen from some Chinese emperor's palace marks the place where the former stops and the latter begins. Huge and most comfortable couches and easy chairs are placed at various strategic points. Beautiful carved cabinets and tables, many well shaded lamps, and effective cretonne curtains and covers complete what is at once a charming, stately, and inviting living room.

The architects of the garage and of the house-to-be are Aldrich & Delano of New York. The McGanns are so comfortable in their present abode that they may be in no hurry to start building the main house.

It is also probable that they will never return to the fine old mansion in East Pearson street which has for so many years been identified with



MISS VIRGINIA GRAVES. MISS ISABELLE ROBBINS. MRS. CHARLES E. BROWN JR. MISS BARBARA GRANGER. MRS. T. PHILIP SWIFT.

The semi-final tennis matches for the Davis cup, held Aug. 18, 19, and 20 at the Onwentsia club in Lake Forest, drew the largest and most fashionable assemblage of the summer to that smartest of smart clubs. The weather was good on all three days, although on Saturday sweaters and capes were as useful as they were decorative, for in spite of brilliant sunshine the breeze felt more like one of October than August.

The latest and most chic styles in sports attire were in evidence and the boxes and grandstand were dotted with sweaters and hats of numerous gay colors. Mrs. Leander McCormick, always one of the most distinctively gowned young women in society, wore white on all three occasions, although the sweater she wore Saturday had a dark blue design on a white background. Literally "every one" attended at least one of the matches, and many persons watched the skillful playing of the Japanese and Indians all three days.

Among those who were in the gallery for all the matches were Mrs. William R. Linn and her son-in-law and daughter, Mr. and Mrs. Cyrus McCormick; Mr. and Mrs. Leander McCormick, Mr. and Mrs. Owen B. Jones, Mr. and Mrs. T. Philip Swift, Miss Virginia Graves, Miss Isabelle Robbins, Mr. and Mrs. Charles Edward Brown Jr. and Mrs. Brown's sisters, the Misses Barbara and Martha Granger, and their respective fiancés, Alfred Cowles Jr. and William Mitchell Blair.



MRS. WILLIAM R. LINN. MRS. LEANDER McCORMICK. CYRUS McCORMICK. MRS. OWEN B. JONES.

[TRIBUNE Photos.]

Mrs. McGann and her parents, the nate Mr. and Mrs. C. B. Farwell, and with her sister, the late Mrs. Hobart C. Chatfield-Taylor. When the Pearson street house was first built under the shadow of the water works tower it was considered one of the show residences in Chicago. Those were the days when size and material were great considerations and the spacious, high ceilinged rooms and the red brick with brown stone trimmings of the exterior were the grandest architectural achievements of the epoch.

* *

What's Told by Rumor.

It will probably, in the not distant future, be torn down, and one rumor says that a business building with the highest tower yet put up in Chicago may start a new era in what has for many years been the choicest residence district in the city, while a second rumor hints at still another destiny for that, one of the finest corners in the region of the coming city beautiful, a destiny not unconnected with a great and nearby church.

The question of when these changes will come rests at present with Herman Paepke, who lives next door to the McGann residence in what was formerly the house of the late J. V. Farwell, brother of C. B. Farwell, a fine gray stone mansion built at the same time as its red brick neighbor. The Paepke family is not yet ready to move out to make room for the impatient big interests which apparently long to gobble up a famous residence district.

All Lake Shore drive houses are not being turned into business buildings, however. The home of the late La Verne W. Noyes on the corner of Burton place and the drive, has been recently bought by Mr. Peterson, who intends to use it as a residence. This house was originally built by the late O. W. Potter, who lived in it but a short time before his death.

* *

The Growth of a Cottage.

Their friends have watched with interest Mr. and Mrs. Samuel T. Chase's new house venture. They bought a small, square, quite unpretentious cottage on Oakwood street in Lake Forest. To the casual observer it seemed to have almost no merit; and looked too tiny to shelter more than an ancient maiden lady and her cat.

Today it has been turned into an extremely chic little abode, with a charming flagged walk leading up to its delightful porch. It has grown at the rear in an amazing fashion so that nowadays it can accommodate not only the Chase family of four, but also as many of their friends as many a larger house could shelter.

Just how it has been done is the secret of Mrs. Chase and of Howard Shaw, her architect. But the miracle is accomplished, and the result is so satisfactory that the Chases, who moved in yesterday, are going to make it their home the year around.

A small wedding of large interest to Chicago society will be that of Miss Sylvia Shaw, daughter of Mr. and Mrs. Howard Shaw, to Clay Judson, son of Gen. and Mrs. William V. Judson, which will take place next Saturday afternoon at the Shaw place, Ragdale, on Green Bay road at Lake Forest.

Miss Shaw is one of the most popular of the younger set. She is a rather unusual combination in that she is exceedingly "easy to look at," charming in manner, much sought after, and yet has a serious object in life in her sculpture work. She has marked talent, and spent last winter in Paris studying with a noted French teacher. Some of her work found a place in the Paris salon, goal of so many young artists.

She does not intend to give up her career just because she is married, but is planning to turn her studio, which is on the roof of the apartment building where her parents live in town, into a combination studio and home.

The wedding is to be a very small one, with only the immediate families and nearest friends of the bride and groom present. The ceremony will be late in the afternoon and will be followed by a "sunset supper." Ragdale is one of the loveliest of the north shore places, a place with a really poetic atmosphere, as it ought to have, for it is the deliberate, thoughtful creation of an artist, Howard Shaw, and a poet, Mrs. Howard Shaw. Its open air theater is famous in this region as having been the setting for some of the loveliest fêtes held hereabouts. There are many other features in the garden that contribute to the elusive quality called poetic.

* *

A Comrade Turns and Leaves Us.

Wasn't it some oriental philosopher who likened us to travelers in caravans, journeying across an unexplored desert, with the light of the past throwing our shadows in front of us, sole guides in the encircling darkness? It was a fair simile. It's a cheerful caravan to some of us who journey on, oblivious of the inscrutable night ahead. We think only of the caravan, until suddenly, as if touched by an unseen hand, one of our number turns and leaves us. Then we turn and peer after our comrade for a few moments before going on with the crowd.

Many of "Billy" Gamble's friends will turn and gaze into the night into which he has so suddenly gone, and will recall the many qualities and acts which made him one of the most original personalities in the large social circle which was his. On Twelfth Night for all the years left to his friends they will especially recall him and the gay "Butchers and Bakers and Candlestick Makers" balls which for many years have been one of the winter's most enjoyable functions.

These brilliant costume balls brought together people of all ages and from many different sets, and were unique in Chicago's social life. They were entirely the fruit of Mr. Gamble's ingenious fancy, and were the outgrowth of one of the most humorous experiments ever tried on conventional society.

* *

No End of Domestic Trouble.

Some eight or ten years ago a certain section of Chicago's beau monde was puzzled at receiving invitations to a luncheon to be given to "widows and widowers" at a certain address in East Monroe street (at the University club, as it turned out). Only one member of a family was asked; here a husband, there a wife. It made no end of domestic trouble, many of the left out objecting strongly to the chosen one's accepting the strange invitation. These "bids" were beautifully gotten up on highly glazed paper and richly engraved. Answers were to be sent to the "Twelve Knights of the Round Table."

Of course, every one who was invited accepted, and great was the talk about it. Also not a little pride filled the hearts of those selected as word got about that only the most popular members had been picked out.

This was only one of the many merry jests this cheerful son of Kentucky played on society. His earliest was to make and publish a list of the first 100 families of America according to lineage, he having selected the families and invented the family trees. He received hundreds of letters from all over the country expostulating with him for omissions and inclusions. Like all his hoaxes, it was elaborately and elegantly done. His invitations to the coronation of King George was another instance of humor and careful workmanship.

We shall miss him from the caravan, and the world will not be so merry a place from now on to those who knew him.

* *

Released by the Bolsheviki.

We have most of us been following the fortunes of Mrs. Marguerite Harrison, the American newspaper correspondent who was recently released from a Russian prison by the soviet government. She was a Baltimore belle in her youth, the daughter of well known people, Mr. and Mrs. Bernard N. Baker. Her father was president of the Atlantic Transport company and later of the Baltimore Trust company. He was a well to do man in his day.

So well to do, in fact, that he was able to fit out and give to the English government a hospital ship to use in the Boer war in South Africa, about the year 1900. This was accepted by the British government, and a band of prominent society women, including the late Lady Randolph Churchill and headed by Princess Beatrix of Battenberg [Mount Batten they call themselves now], went out to help nurse the wounded Tommies. There were gay doings as well as nursing on the ship, and the enterprise attracted much attention at the time. It was one of the first examples of American interest in and generosity towards the troubles of other nations, a state of mind which found its fullest expression during the late war.

Mr. Baker died almost penniless, possibly partly in consequence of this gift, and his daughter, who had married Thomas Harrison, found herself, at the subsequent death of her husband, with no means for the support of herself and her child. She took up newspaper work, and it was in the course of this that she experienced her unusual and unpleasant Russian adventure. She is of a calm, well balanced temperament, strong physically and of a sturdy build, so that she was able to endure what would have killed a more nervous and high strung woman.

She was a graduate of St. Timothy's school at Catonsville and a classmate of Mrs. John Chapman of Chicago. Her brother-in-law, Albert Ritchie, is the present governor of Maryland, a man of distinguished family. In short she is not of the class to whom his adventure comes as a birthright. It was rather thrust on her by fate—and the bolsheviki.

* *

Fashions Here and There.

A woman recently returned from Paris says that she notices little difference in fashions here and there, except that she found the New York skirts shorter than those of Paris. The full skirt is coming much to the fore over there—full with a Spanish swing and swish to it, and not more than six or seven inches off the ground. Hats are various and of no especial tendency.

The world that has the wherewithal in Europe is gay and expensive, but one is conscious of that other stricken

[Continued on page three.]

Today, Ladies,

LE TRESOR Created

FACE POWDER

Is the Latest Success

IT is a powder that actually deceives the eye. It is the powder that sold itself to thousands who took home samples from the Pageant of Progress.

Since the Pageant ended our telephone has been kept busy answering calls from people inquiring where they could buy "LeTresor." There have also been numerous calls from dealers who had been requested to get it for customers.

This delightful powder has produced a sensation that is increasing daily. It is sold at hundreds of stores in Chicago. If your dealer does not already carry it he can get it for you quickly.

Write for Free Sample

HYDROX COMPANY

Owners and Distributors of LeTresor Toilet Preparations

24TH STREET AT LAKE PARK AVE.
Telephone Calumet 5500

32 No. State 2nd Fl. Reliance Bldg.

Diagonally across from Marshall Field & Co.

KERMANS

Authentic Autumn Fashions



The New Frock Modes of Canton Crepe

at lowest prices in many seasons!

Three highly interesting Frock Groups of Canton Crepe, Poiret Twill and Picquotine on sale Monday.

$35 $45 $55

Amazing even to the most skeptical are the low prices which prevail at Kermans on these new modes of irresistible beauty and individuality. These compelling values further evidence the fact that *Kerman prices are lower than those of other exclusive shops.*

The Frock sketched:

An Oriental inspiration in black Canton Crepe. The embroidered motif shows against half sleeve and half panel of white velvet. The sleeves indicate the new vogue. A characteristic Kerman value, $110

ADVANCE AUTUMN FASHIONS

Modes of latest style inspiration

THE SUITS—of Moussyne, Marvella, Silk Bolivia, Panvelaine and Imported Duvetyn, *trimmed generously with Beaver, Squirrel, Sable, Kolinsky, Caracul, Krimmer, etc.* *$90 to $225*

THE COATS—of richest fabrics, Delphine, Alonzo, Marvella, Silk Bolivia, Gerona and Orlando, *lavishly trimmed with Caracul, Krimmer, Beaver, Squirrel, etc.* *Upward of $90*

32 North State Street KERMANS 2d Floor Reliance Bldg.

Diagonally opposite Marshall Field & Co.

Sheridan Plaza

SHERIDAN ROAD AT WILSON

Special Sunday

Table d' Hote $1.50

12:00 to 9:00 P. M.

CHOICE OF

MOCK TURTLE, SHERIDAN PLAZA CONSOMME ROYALE

CHOICE OF

FRESH SHRIMP A LA NEWBURGH
BROILED SUPERIOR WHITE FISH MAITRE D'HOTEL
BRAISED SWEET BREADS, FINANCIERE
ROAST RIBS OF PRIME BEEF AU JUS
STUFFED BREAST OF VEAL, BROWN GRAVY
HALF BROILED MILK FED CHICKEN WITH RASHER OF BACON

CORN ON COB FRENCH FRIED SWEET POTATOES
BOILED POTATOES, PARSLEY BUTTER
MASHED POTATOES

CHOICE OF

ALLIGATOR PEARS, FRENCH DRESSING
HEARTS OF LETTUCE, THOUSAND ISLAND DRESSING

CHOICE OF

APPLE PIE FRESH BLUEBERRY PIE
PINEAPPLE CREAM PIE
WALNUT LAYER CAKE FRENCH PASTRY
VANILLA, CHOCOLATE, PISTACHIO OR FRESH PEACH ICE CREAM
LEMON OR ORANGE SHERBET
WATERMELON CANTALOUPE

MILK, TEA OR COFFEE

SUNDAY, AUGUST 30, 1924.

O-G Chiffon Hosiery

specially priced tomorrow!

Featuring all smart new shades—particularly the favored chiffon gray—at—

$2.45 A PAIR

O'CONNOR & GOLDBERG

Featured in these O-G Stores

205 State St., South 23 Madison St., East
4616 Sheridan Road

MON. & TUES. ONLY

MATERNITY

Dress or Cape



Pretty Dress (illustrated) of Silk Crepe de Chine, in navy or brown; effectively conceals condition; need not be altered later; no "maternity look." Very special at

19.85

Circular Cape (illustrated) of excellent quality Twill Cord, long Tuxedo collar with slits for arms; other attractive models at 19.85.

Baby Sweaters Special at 2.50

Maternity Corsets, 3.95 up

Nursery Furniture, 25% Off

Lane Bryant

Wabash Ave. at Washington

Learn Under Experts

7 SHOP OWNERS ARE INSTRUCTORS



Marcel Wave in action

Beauty Culture in Every Branch Taught by Experts

Beauty culture tuition is now in reach of all.

Begin any time. Evening classes permit daytime employment.

Send for Catalog.

Chicago Hairdressing Academy
Garrick Theater Bldg., Chicago

ART

Pottery Grou
Installe
Gunsaul

By Eleanor Je

THE immobility that
the exhibitions at
tute during the su
is still with us. Ex
saulus hall there has be
in any of the galleries for
It may be that this is
thing. Familiarity, in
breeding contempt, can,
the paintings of the Ma
Potter Palmer, or W. W
lections, incite only gre
tion of the pictures and
edge of the great masters
they are.

However, it is intere
the new arrangement
hall. The Amelia Blanx
of English pottery, wh
installed there, was giv
institute by Mrs. Hodge
in memory of their mo
Mrs. Blanxius. Throug
and sincere interest of M
Hodge the collection ha
small beginnings to one
comprehensive and imp
groups in the country.

All the important Eng
are represented by the
of their most successful
various pieces of ta
chosen for their distinct
the place they held in t
day. The famous potte
pressively in the very
outout." The old Wed
Gunsaulus collection is
in the Blanxius collect
queensware and tablew
ure that came from the
teries.

The old Wedgwood a
celebrated Sanderson ac
chased by the late Dr
saulus for the Art insti
reinstalled appropriately
hall. The catalogue rela
tents is especially val
historic material relati
of Josiah Wedgwood.

With the opening of
school term not far dis
appropriate to make m
the bulletin of the C
School Art society, whic
some few weeks ago. T
parently concerns itself
provement of the interi
public schools, turning
unattractiveness of wa
of beauty for the eyes
to rest upon. The foll
tion of one collection
which was shown in the
worth placing here to s
ample of the excellent w
ing done by this little
ganization:

"The James Viles lo
composed of three color
eleven color facsimiles
Mrs. Viles, a former di
society, was recently hu
school, a large, modern b
northwestern part of t
neighborhood is one
crowded, where the chil
advantage of air, sunshi
We shall not attempt t
various activities of th
manual training, domest
cial rooms for the dea
normal children—but u
to make a personal vi
time well spent.

"Miss Barker, the pr
to have the collection
music room, where it c
a whole by groups of c
to the room each day
Aftr a few weeks the
distributed to the variou
they will remain until
year, when the collectio
ferred to another schoo

"There are two mar
lection. One is an old
'Holland Waters,' by C
ship with colored sails
from a voyage. The
Israel's 'Children of th
glimpse of sunlit wate
enticing, and of child
the sand.

"The presence of li
and animal, is of great
ture. We have it in
'Golden Autumn Da
Bouveret's 'Watering
that choice picture, sc
that it should hang in
Millet's 'Bringing Hom
Calf.'

"The glory of autum

ART AND ARCHITECTURE

Pottery Groups Installed in Gunsaulus Hall

By Eleanor Jewett

THE immobility that characterizes the exhibitions at the Art institute during the summer months is still with us. Except for Gunsaulus hall there has been no change in any of the galleries for many weeks. It may be that this is a fortunate thing. Familiarity, in some cases breeding contempt, can, in respect to the paintings of the Martin Ryerson, Potter Palmer, or W. W. Kimball collections, incite only greater appreciation of the pictures and keener knowledge of the great masters whose works they are.

However, it is interesting to note the new arrangement of Gunsaulus hall. The Amelia Blanxius collection of English pottery, which has been installed there, was given to the Art institute by Mrs. Hodge and Mrs. Bell in memory of their mother, the late Mrs. Blanxius. Through the energy and sincere interest of Mrs. Emma B. Hodge the collection has grown from small beginnings to one of the most comprehensive and important pottery groups in the country.

All the important English potteries are represented by the best examples of their most successful periods. The various pieces of tableware were chosen for their distinctive outline and the place they held in the art of their day. The famous potters appear impressively in the very best of their work. The old Wedgwood of the Gunsaulus collection is supplemented by the Blanxius collections by the stoneware and tableware for daily use that came from the Wedgwood potteries.

The old Wedgwood group, from the celebrated Sanderson acquisitions purchased by the late Dr. Frank Gunsaulus for the Art institute, has been reinstalled appropriately in Gunsaulus hall. The catalogue relative to its contents is especially valuable for the historic material relating to the life of Josiah Wedgwood.



"Anthropology," one of the distinctive sculptured panels which add so much to the beauty of the new Field museum.

With the opening of the winter school term not far distant, it seems appropriate to make mention now of the bulletin of the Chicago Public School Art society, which was received some few weeks ago. This society apparently concerns itself with the improvement of the interiors of various public schools, turning their barren unattractiveness of wall into places of beauty for the eyes of the children to rest upon. The following description of one collection of paintings, which was shown in the Bell school, is worth placing here to serve as an example of the excellent work that is being done by this little heard of organization:

"The James Viles loan collection, composed of three color etchings and seven color facsimilies, the gift of Mr. Viles, a former director of the society, was recently hung in the Bell school, a large, modern building in the northwestern part of the city. The neighborhood is one, not yet overcrowded, where the children have the advantage of air, sunshine, and space. We shall not attempt to describe the various activities of the school—the manual training, domestic science, special rooms for the deaf and the subnormal children—but urge the reader to make a personal visit. It will be time well spent.

"Miss Barker, the principal, decided to have the collection hung in the music room, where it could be seen as a whole by groups of children coming to the room each day for singing. After a few weeks the pictures will be distributed to the various rooms, where they will remain until the end of a year, when the collection will be transferred to another school.

"There are two marines in the collection. One is an old favorite called 'Holland Waters,' by Clays, depicting a ship with colored sails, just returning from a voyage. The other is Josef Israel's 'Children of the Sea,' giving a glimpse of sunlit waters, dancing and enticing, and of children playing on the sand.

"The presence of life, both human and animal, is of great value in a picture. We have it in Van Marcke's 'Golden Autumn Days,' in Dagnan-Bouveret's 'Watering Trough,' and in that choice picture, so choice, indeed, that it should hang in every collection, Millet's 'Bringing Home the New Born Calf.'

"The glory of autumn color and the stillness of winter landscape should figure in every group of picture. Sunset at Montclair,' by Inness, with its deep tints and soft shadows, has the poetic beauty that may escape four childish minds while it lays hold upon a fifth. There are two winter landscapes in this group: 'Ice-Bound,' by Metcalf, where a deep pool, at freezing point, rests at the foot of evergreen crowned rocks; the other "A French Village Under Snow,' by Francois, one of the three color etchings selected for this special collection. The other two etchings are 'A Road in France,' by Raoul Serré, and a fascinating glimpse of Bruges, by Levé.

"No slight value attaches to these pictures of foreign life and of foreign cities. With the help of skillful, sympathetic teaching, they should be a means of culture as well as of pleasure to the children. Of such interest, indeed, are they that we have placed here two other scenes of this kind, one a Venetian palace with the canal at its foot by Ricco, the other Oliver Dennett Grover's 'June Morning on Lake Orta,' both silent witnesses to the poetic beauty and the compelling charm of Italy.

"We believe that a large proportion of pictures in any collection for city schools should be out of door scenes. The two in this group that do not appeal to the children through their love for the open air are calculated to interest them in widely different ways. One, Elizabeth Nourse's "Mother and Children," touches the child in the simplest, tenderest way. The other is a colored Copley print of the decorative painting, by Violet Oakley, called the "Drafting of the Constitution." In it we have excellent portraits of the stately Washington, the astute Franklin, and the brilliant Hamilton, with all of whom we want our children to become acquainted. It is a fine composition, teaching a lesson, not only of history, but also of patriotism and of service.

"These fourteen pictures should make six distinct appeals to the children. They should speak of the tenderness of human relations, the dignity of homely, every day life and effort, the great onward march of history, the stillness and soft splendor of nature, the mystery of the sea, the interest of other countries, and, best of all, the value of noble conceptions nobly wrought."

Other items from the bulletin make interesting reading. For example, from the fund established in memory of Juliet Wise, who was president of the Jochannah lodge at the time of the founding of its first loan collection of color fac similies, the Jochannah lodge is giving this year $250 for the purchase of pictures for its second loan collection, begun last year in the Spalding School for Crippled Children. This gift was made possible by a member of the lodge, who recently, in memory of her husband, gave a generous contribution to the Juliet Wise fund.

At the exhibition of Artists of Chicago and Vicinity, held last spring at the Art institute, four oil paintings were purchased and presented to the society, to be hung in the public schools. The two Fine Arts Building Purchase prize pictures, "Tangling Branches" and "Springtime," both by Leon Roecker, are to hang in the social room of the new Lindblom Technical High school, on Lincoln street. The E. B. Butler Purchase prize picture, "From the Elevated," by William B. Owen Jr., is already hung with pride in the Chicago Normal college, where the artist's father is principal. The Mrs. Julius Rosenwald Purchase prize picture, "The Circus," by A. Loo Mathews, is to be hung in the Budlong school, on Foster avenue.

This society was a pioneer in urging that eighth grade pupils be taken to the Art institute at regular intervals. In fact, it made all the arrangements for the gallery tours until the institute finally took over the work. Now throughout the school year groups of forty eighth grade pupils, four from one school of each of the ten districts, meet at the institute for six consecutive Saturday mornings. The first morning is spent in the Egyptian room, the second in the Greek room, the third in the hall of medieval sculpture, and the remaining three mornings in the gallaries where the children can see the development of the art of painting from the Italian primitives to the art of the present day.

At noon, when the class breaks up, groups of children usually linger to look again at the pictures or the various pieces of sculpture. Many of them return on Sunday, bringing their parents, who are eager to learn what the children can teach them. This genuine and unaffected response to the effort made by the institute to give of its wealth to the youngsters proves that "art appeals to children, because it is a good enchanter, leading to fairy land, or whithersoever the spirit listeth."

There is in the bulletin a further account of one or two other schools, but the context of each story varies in detail only from the account of the Bell school. In each case the coming of the pictures proves an inspiration to the children. And their reaction to the paintings proves the importance of the presence of worth while pictures in the school. This movement is one which should grow in strength and purpose from year to year. It is one step in municipal development of which every one may be proud. The more members the society gains, the greater the work it can do. For all of Chicago to belong would be no more than right.

Exhibitions at the galleries:

Art institute—Loan collections of paintings from Charles L. Hutchinson, Martin Ryerson, Bal Lihme, Paul Schulze, Edward B. Butler, Potter Palmer collection of French impressionists and line engravings by German and Italian primitives. The W. W. Kimball collection. Clarence Buckingham collection of etchings by Rembrandt, Bryan Lathrop collection of Whistlers and other fine prints.

Abbott's—Water colors and prints.

Ackermann's—English engravings, aquatints, and mezzotints.

Anderson's—Landscapes by Americans. English portraits.

Artists Guild—Artistic handicrafts.

Bryden's—Landscapes by midwest artists.

Califano & Johnson's—Italian paintings and pictures by Fred. E. Reupke.

Carson, Pirie, Scott & Co.—Landscapes and figures paintings by Americans.

Craig Shop—Italian linens and homespuns. Rugs from Labrador.

Ho-Ho Shop—American glass and importations.

Hoop's—Bronzes, tiles, vases, Italian mantels, and Bohemian luster.

Marshall Field & Co.—Modern Dutch painters; oriental arts.

Mori's—Oriental arts from B. C. periods to the eighteenth century. Japanese prints, temple brocades.

Neoma Nagel—Paintings.

Newcomb-Macklin's—Paintings and water colors.

O'Brien's—Paintings. Landscapes by Mazzanovich and Walter Palmer.

Rouiller's—Etchings by European masters.

Thurber's—Paintings by Barbison men.

Watson & Walton—Antiques and reproductions.

Young's—Paintings by American masters.

NEWS OF CHICAGO SOCIETY

[Continued from page two.]

portion of the continent which spends no money unnecessarily and is silently struggling not to go under in a bankrupt order of things.

Russians there are aplenty in the less expensive hotels, well educated folk who have up to now been used to everything that is luxurious. They are living on the sales of their jewelry and furs. Every time they sell anything they come back to their hotel in taxis and invite all their nearby countrymen to dinner, whereat they have wine and cigarets in abundance. Then they settle down to live on the remainder of the money so acquired, seemingly quite oblivious of the time approaching when there will be no more jewels and furs to sell.

What will happen then seems to concern them little. That is where their oriental strain comes in. The oriental is supported by a fatalism of which we of the more enterprising accidental world know nothing.

WEDDINGS

The marriage is announced of Miss Margaret Elizabeth Martin, daughter of Mr. and Mrs. Thomas Martin of Riverside, to Albert William Lipsey, son of Mr. and Mrs. Howard Lipsey of La Grange. Mr. and Mrs. Lipsey will live in La Grange.

Maj. and Mrs. D. J. Hayes of Camp Grant, Ill., formerly of Chicago, announce the marriage of their daughter, Helen, to Capt. William M. Hutson of Fort Russell, Cheyenne, Wyo.

Announcement is made of the marriage of Miss Julia Smith Walker, daughter of Mr. and Mrs. Berrien Walker of 819 Sheridan road, to Carvill Carson of Jacksonville, Fla., which took place on Thursday.

Mr. and Mrs. Joseph Baumruck of Chicago announce the marriage of their daughter, Elizabeth, to Horace F. Mitchell, son of Mrs. Alice Mitchell of Indianapolis.

Announcement is made by Mr. and Mrs. Allen Rich Towle of 911 Eastwood avenue, of the marriage of their daughter, Alice Towle Blakesley, to Washburn Swift Morgan, son of the late Col. and Mrs. Charles H. Morgan. Mr. and Mrs. Morgan will live in Lyndall, S. D.



MISS ROSE EDITH WINGERHOFF
ARNOLD PHOTO

Miss Rose Edith Wingerhoff, daughter of Mr. and Mrs. Lazar Wingerhoff of Oak Park, will be married today to Fred Fidler of 2558 West Potomac avenue.

The marriage is announced of Miss May Rockford, daughter of Mr. and Mrs. F. N. C. Rockford of 6147 University avenue, to Donald W. Piersol, son of Mrs. Helen Piersol of Freeport, Ill.

Mr. and Mrs. William Elder Couffer of Oak Park announce the marriage of their daughter, Ruth Marie, to James McIntosh Adams of Evanston.

Announcement is made of the marriage of Miss Helen Hammill, daughter of Mr. and Mrs. James H. Hammill of River Forest, to Fred Parmer Rossman, son of Mr. and Mrs. Parmer Rossman of River Forest.

Mr. and Mrs. Henry W. Schoff of River Forest announce the marriage of their daughter, Ruth, to Charles E. Collins of South Chicago.

Mr. and Mrs. J. Christenhols of 1119 South Mozart street announce the marriage of their daughter, Mary, to Harry S. Kaiser, son of Mr. and Mrs. S. Kaiser of 1414 South Albany avenue.

Mr. and Mrs. Albert S. Louer of Ravinia announce the marriage of their daughter, Mildred Babette, to B. Leonard Bird, son of Mr. and Mrs. Benjamin L. Bird of Niles, Mich.

Announcement is made of the marriage of Mrs. Ida E. Farver of Windsor Park and Alexander White of Park Side.

The marriage of Miss Belle MacGregor Sellar, daughter of Mr. and Mrs. Alex Sellar of 1006 North Crawford avenue, to Abner H. Bender, son of Mr. and Mrs. Fred C. Bender of 4116 Lawndale avenue, took place during the summer.



MRS. ABNER H. BENDER

Announcement is made of the marriage of Miss Cecile Rodgers, daughter of Mr. and Mrs. John A. Rodgers of Oak Park, to Robert R. Reno Jr.

Miss Gretchen Bender, daughter of Mr. and Mrs. Charles Bender of 441 Melrose street, will be married on Wednesday to Sylvan Kohn.

Announcement is made by Mr. and Mrs. H. Markoff of 3624 Grenshaw street of the marriage of their daughter, Rhea, to E. Nathan of 1391 South Springfield avenue.

Mr. and Mrs. S. Schwartz of 1027 South Robey street announce the marriage of their daughter, Lillian, to Sam Frankel of Yale, Okla., which is to take place today.

Mr. and Mrs. John J. Johnson of 5714 Indiana avenue announce the marriage of their daughter, Mary Genevieve, to Lewis E. Manley, son of Mrs. Mary Manley of 839 West Garfield boulevard.

Announcement is made of the marriage of Miss Libushka Bartusek, daughter of Mr. and Mrs. John Bartusek of 1801 Millard avenue, to Dr. Harry La Brown, son of Mrs. Emily Brown of Oak Park. Dr. and Mrs. Brown will live in Chicago.

Mr. and Mrs. Nathan Ginsberg of 852 North Oakley boulevard announce the marriage of their daughter, Florence, to Joseph Wilks of Racine, Wis., which took place yesterday.

Announcement is made by Mr. and Mrs. Sander Romick of Ranger, Tex., of the marriage of their daughter, Belle, to George J. Levy of 5050 Calumet avenue.

Mrs. Eva Freilich of 1236 South Troy street announces the marriage of her daughter, Lillian, to Leo A. Zelensky, son of Mr. and Mrs. A. M. Zelensky of 1753 Humboldt boulevard.

Mrs. Minnie Jackson of 5714 South Park avenue announces the marriage of her daughter, Ellen Grace, to Harry Shapiro of 4919 Vincennes avenue.

The marriage is announced of Miss Marge Heinze of Detroit, Mich., to F. H. Laubach of Oak Park.



MRS. GEORGE H. RIECKS
HYDE PARK PHOTO

The marriage of Miss Nelle Bryant, daughter of Mrs. Randolph F. Bryant of 5652 Kenwood avenue, to Geo. Harrison Riecks of Springfield, Ill., took place on Aug. 13.

Mr. and Mrs. William Ratzenstein of 1014 Byron street announce the approaching marriage of their daughter, Gertrude, to Dr. A. V. Rosenfield, son of Mr. and Mrs. S. H. Levy, which will take place next Sunday.

ENGAGEMENTS

Announcement is made of the engagement of Miss Serena Sears, daughter of Mrs. Richard Warren Sears of Grayslake, Ill., and Boston, to Justin William Griess, son of Mr. and Mrs. Ernest Griess of Cincinnati, O.

Mrs. Robert Knight Potter of 225 North Austin avenue announces the engagement of her daughter, Edith Katherine McAdoo, to Emery Patterson of Western Springs. The wedding will take place in October.

The engagement is announced of Miss Dorothy Adarene Umsted, daughter of Mr. and Mrs. Charles Umsted of South Haven, Mich., to John Dudley Miller, son of Mr. and Mrs. W. J. Miller, formerly of La Grange.

The engagement is announced of Miss Margaret Holmes Whipple, daughter of Mrs. William L. Whipple of Oberlin, O., to Robert Keep Clark, son of Mr. and Mrs. George Mark Clark of Evanston.

Dr. and Mrs. Harry Clyde King of Fort Smith, Ark., announce the engagement of their daughter, Elizabeth Linton, to Benjamin Cameron Ames, son of Mrs. Anna Lough Ames of Evanston. The wedding will take place in September.

Mr. and Mrs. H. A. Rixon of 3707 North Kedvale avenue announce the engagement of their daughter, Pearl, to Victor Charles Winnen of Logan Square. The wedding will take place next month.

Announcement is made of the engagement of Miss Georgia Beatson of Oak Park to Joseph B. Roche of Chicago.

The engagement is announced of Miss Dorothy Guy of 7104 Prairie avenue to Alfred H. M. Hornung of 4937 Vincennes avenue.



MISS RUTH KIRBY

Mr. and Mrs. C. A. Kirby of Oak Park announce the engagement of their daughter, Ruth, to Theodore P. Schustek, son of Mr. and Mrs. J. Schustek of Oak Park.

Mrs. Joseph B. Noelle of 3924 Frontier avenue announces the engagement of her sister, Miss Ruth Ann Dickson, to Harold Raymond Lee of Columbus, O.

The engagement is announced of Miss Eleanor Schmalzried of Maywood to Earl Silver of Maywood.

[Continued on page six.]



Let Cuticura Care For Your Complexion

Daily use of the Soap keeps the skin fresh and clear and hands soft and white. Do not fail to include the Cuticura Talcum in your toilet preparations. It imparts to the person a charm incomparable and peculiar to itself.

Sample Each Free by Mail. Address: "Cuticura Laboratories, Dept. 16, Malden 48, Mass." Sold everywhere. Soap 25c. Talcum 25c.

Cuticura Soap shaves without mug.

Why waste time and effort going through stores looking for merchandise when you can find it advertised in The Tribune *every morning?*

Only 3 More Days

Bernstein FURNITURE CO. GREATEST AUGUST SALE

In all our 49 years we have never produced so sweeping a sale as this, nor have we ever offered at any time during those years such unbeatable values as shown below. Upon reading this advertisement through should you fail to notice the article you desire, please remember that hundreds of items not shown are included in this sale. A call at any one of our stores will save you money.



ALL COTTON MATTRESS
$4.95
Weighing fifty pounds, made with a substantial roll edge and covered with a heavy high grade ticking. This mattress at this price was not obtainable even in 1914.

SPECIAL—DAY BED
$18.95
This Englander outfit complete with all cotton mattress that has a cretonne covering and flouncing attached as shown in the smaller picture. Makes a beautiful piece for the living room.



OVERSTUFFED SUITES BELOW 1914 PRICES



This large pillow spring arm suite is offered in either velour or tapestry. It has spring construction THROUGHOUT, loose cushions and is guaranteed in every respect. One glance will convince you of its unusual value..... **$189.00**

KROEHLER DAY BEDS



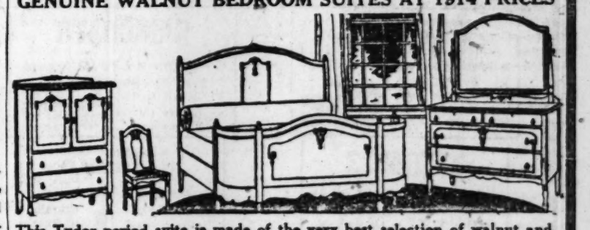
Kroehler revolving seat day-beds are appropriate in the living room as well as bedroom or dining room. They have mahogany ends and are covered in either high grade tapestries or velours. Without cane panels in ends, **$54.50**

RUGS AT 1914 PRICES



We have some high grade Axminster rugs 9x12 size that we secured in quantity at a special price. They have beautiful designs, fast colors and are guaranteed in every respect. We offer them as an advertising feature during this sale for only... **$35.00**

GENUINE WALNUT BEDROOM SUITES AT 1914 PRICES



This Tudor period suite is made of the very best selection of walnut and has a high-grade construction throughout. It may be had with the carvings shown or without or with a slightly different design. Last year it sold for $245.00. During this sale we offer the three large pieces for only..... **$122.00**

SOLID WALNUT DINING ROOM SETS REDUCED



This seven-piece dining set of Queen Anne design, finished in American walnut, with oblong table 45 by 60 extending to 6 feet, and 6 chairs with genuine leather seats and cane backs..... **$97.50** *FOR SEVEN PIECES.*

GARLAND STOVES



This GARLAND combination gas and coal range complete as shown (less the 2 white splashers on the high closet). **$89.75**
NOTE: This price marks another reduction in our stove departments.

REMEMBER WE GLADLY INVITE CREDIT ACCOUNTS ALWAYS

STERLING QUALITY FURNITURE SINCE 1872

Bernstein FURNITURE CO.

STERLING QUALITY FURNITURE GUARANTEED TO LAST FOR YEARS

3106-10 LINCOLN AVE. At Barry Ave. Open Thurs. and Saturday Eves.

1648-52 CHICAGO AVE. At Paulina St. Open Tues., Thurs., Sat. Eves.

2030-40 MILWAUKEE AVE. At Armitage Ave. Open Thurs. and Sat. Eves.

Chicago — Lane Bryant — New York

This offer will be withdrawn Saturday, September 3rd, at 1 P. M.

20% Discount

on Our Entire Stock of

FURS

Coats, Wraps, Coatees, Stoles, Scarfs, Neckpieces, Muffs, Separate Pieces, etc.

All the latest Fall and Winter models. Our prices are the lowest in Chicago on strictly high grade garments—because we manufacture them on the premises, saving you the middleman's profit.

Second Floor.

Lane Bryant

N. E. Cor. Wabash Ave. at Washington St.

A Reasonable Deposit Holds Any Fur for Future Delivery

WHERE ARE YOU GOING TO LIVE THIS WINTER?

Vacation days are over—another busy year faces you with its many perplexing questions. But—first of all—where are you going to live?

The Sheridan Plaza offers you a home—Economical—Comfortable—Convenient.

ECONOMY—

If you have thought the Sheridan Plaza beyond your means—let us consider the cost.

A luxurious, home-like room—with tiled bath—for two persons—may be had as low as $45 the month, each.

This means every expense, except food—THERE ARE NO EXTRAS.

The price includes Heat, Light, Clean Linen, House Telephone, Bell Boy and Maid Service, Stationery—in fact all the comforts and conveniences of a high class hotel.

The Parlors, Lounge, Living Rooms, Orchestra, are all maintained for your use and comfort.

COMFORT—

The Sheridan Plaza is the most home-like hotel in Chicago. Every detail of the furnishings spell Comfort. The beds are built for sleep. The heating and ventilation are perfect. The living rooms are models of beauty and convenience.

CONVENIENCE—

Located in the heart of the North Shore with its Shops, Theatres and Parks—the Sheridan Plaza is the center of community life. The Bus passes the very door—Surface Cars and Express Station of the Elevated are but two blocks away—while a taxi station insures immediate service, day or night.

A Physician's Office—Laundry and Valet Service—Telegraph Office—Barber Shop—Beauty Parlor—Drug Store—Florist—these conveniences are all part of the Sheridan Plaza service.

But a still greater attraction is the Sheridan Plaza cuisine—the finest food obtainable, prepared by master chefs.

A Table d'Hote Luncheon at 75c, and Dinner at $1.25, are special features. There is also a la carte service.

Breakfast is served in rooms without extra charge.

The Narcissus Grill—serving the same food at even lower cost, because of self service—is open from 6.30 A. M. to midnight.

There are special discounts for lengthened leases, which are of particular interest to those whose leases are expiring in October.

The management will appreciate an opportunity of discussing your personal requirements.

GEORGE F. ADAMS, Manager.
SHERIDAN ROAD AT WILSON

SUNNYSIDE 6701

WINNIE WINKLE, THE BREADWINNER. *Fathaw Was Knocked "Cold."*



ASTRONOMY

AN EARLY SCHOOL OF ASTRONOMY.

WHEN man was struggling upward out of the depths of savagery into civilization, whose mark is the notice of things that do not immediately concern animal needs, what did he first think about?

Putting aside the present day savages of the earth, who are only distantly related to us, both in race and in culture, and confining ourselves to our own particular ancestors, we find that when man first wrote at all he wrote about the stars. The earliest known writings deal with astronomy as their principal subject.

In southern France there is a lofty cave through a mountain, carved by the river Ariège. This cave is called the Mas d'Azil. A natural shelter of the best sort, a short cut through the mountain now followed by the highway from St. Girons to Carcassonne, cool in summer, protected and warm in winter, this cavern has been a pleasant spot for people, since the earliest times.

The soil in the cave contains coins and relics of the Romans, Gauls, and early French in the upper layers, and deep down in the lower layers the remnants of people long since forgotten in the region. Below the strata of objects lost there by the men of the iron and bronze ages are strata containing objects that men of the stone ages carried in, and left there. It was in these stone age layers that the remains of an ancient schoolroom were found.

In the stone age there was no paper to write on; sheets of bark or of papyrus were unknown; there were no slates, but the river Ariège, flowing by, was filled with an abundance of smooth, round pebbles. The students of those days wrote on these pebbles, using animal fat and iron oxide from the nearby hill for ink. Modern painters could well pattern after their example, for their glyphs, uniting chemically with the substance of the pebbles, has preserved their texts clear and sharp to this day.

The school of the Mas d'Azil flourished from 10,000 to 12,000 years ago. Painted pebbles are found there by the hundreds. The symbols on them often have close resemblances to archaic forms of our own "A B Cs," and the Roman numerals with I for 1, II for 2, III for 3, and so forth. But perhaps the most astonishing finds among them are the astronomical symbols.

Almanacs and ancient books on astronomy frequently give the ideographic symbols for the sun, moon, and planets rather than their names. An ideograph is a conventionalised picture of an object that stands for it in writing. Chinese writing is ideographic, and, in fact, all scripts contain ideographic picture words, even our own English language, which is the highest product of alphabetical evolution.

Ideographs have much to commend them, too, because among people of diverse languages (such as the stone age people must have been) they can be read by all, no matter what language the reader may be familiar with.

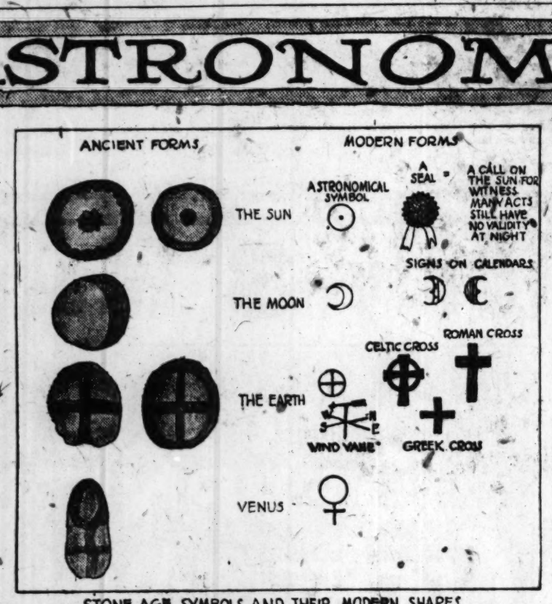
The normal course of the evolution of all script is to grow from the abbreviation, picture, or ideograph to the conventional letter, but the rate of evolution is different for different classes of forms. Those shapes which are used the most, the usual symbols for the commonest objects, change the fastest, while the shapes which are used least change slowest.

For example, the abbreviation for the Spanish word "Peso," "PS.," has changed to our dollar sign, "$," in 250 years. Our symbol for "pound" is lb., which stands for "Libra," but the English word of the same name, meaning a unit of money, has evolved into the sign "£." These changes have taken place within comparatively recent times.

The astronomical signs, being used so much less frequently, and at the same time so much more seriously, are changing much more slowly. The dot in the center of the circle indicates the sun; the crescent or light or dark faces in a circle, the moon (seen on calendars); Mars and Venus by symbols now used for male and female; and Jupiter by a sign which, curiously enough, is found in two forms in our modern type fonts, the figure "4," from the "fourth planet," and Rx on the physicians' prescriptions from the old Latin ideograph "Jupiter says."

Astronomers indicate the earth by a circle containing a cross. Its original meaning is the four directions within the circle of the horizon. This symbol of the cross, often with the circle, occurs over and over in all cultures and arts descended from Mediterranean lands. It is surprising, indeed, to see it in brown lines on pebbles painted by some unknown hand in the dim, far off ages when the glaciers were still lying over much of Germany.

The symbol for the sun is there, too, and the moon and the brighter planets. Unquestionably, astronomy was considered then, as now, the most dignified and the most worthy study for placing man's mind in contact with the infinite.



STONE AGE SYMBOLS AND THEIR MODERN SHAPES
BY S.F.MAXWELL



I Would Rather Walk than Ride!

"Since I discovered Cantilever Shoes, I prefer to walk. You've seen children run just because they were too vigorous and happy to move slowly. Cantilevers brought back to me that joy in walking."

Ordinary shoes, with a rigid strip of steel hidden in the shank, bind the muscles and restrict the movement of the foot so that much of the natural grace and freedom of walking is gone. But the Cantilever Shoe has a flexible shank. It bends WITH the foot. It encourages the free, graceful movement of the foot. It strengthens the arch.

The last is sensible and becoming. It follows the outline of the foot, and so gives plenty of room for the toes. The natural inner sole line permits the foot to lie in healthy position, with the toes pointing comfortably straight ahead. This feature, and the set of the smart medium heel, encourage correct posture.

For the joy of comfortable walking try a pair of Cantilevers this week. Widths from AAAAA to EE.



Send for Cantilever booklet. Mail orders filled.

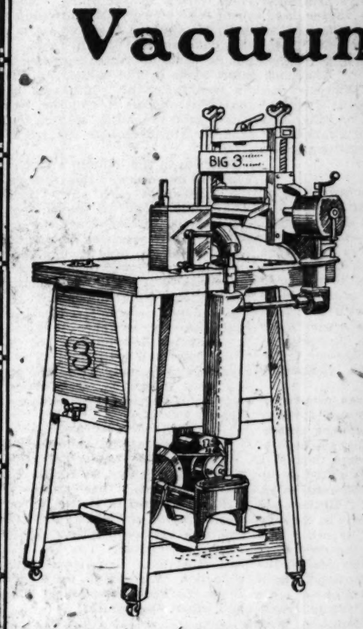
CANTILEVER SHOE SHOP
30 East Randolph Street (Room 501)
Atlas Block Chicago

The Store of To-day and To-morrow

THE FAIR

Established 1875 by E.J.Lehmann
State, Adams and Dearborn Streets

½ Price Sale
Big 3
Vacuum Washers



An amazing reduction in the price of a standard washing machine. The Fair has sold The Big 3 for over one year and during this sale we are giving the usual one year guarantee; formerly 135.00, now

67.50

Solid Copper Tub

The tub of The Big 3 Washer is of solid copper, heavily tinned on the inside. The construction of the entire washer is such as to warrant years of satisfactory service.

Swinging Wringer

The wringer operates electrically and swings to all positions so you may wring your clothes from the washer into the rinse water, into the blue water and from thence into the basket, thus completing the entire washing without a tiresome effort.

Act Quickly

Remember this is a standard washer formerly priced at 135.00. Do not delay; the quantity is very limited—we must forego our customers the privilege of C. O. D. and phone orders during this sale—demonstration On Our 6th Floor.

Only $5 Down

The Extended Payment Price Is 71.50

At this price there is no financial reason why you should not own a washer. We will deliver this solid copper wonder working washer to your home upon the payment of $5. The monthly payments of 6.65 are far less than the amount you save by its use.

SIXTH FLOOR.

GALLANT-MERCANTILE CO.—508 SOUTH WABASH AVENUE

OUT OF TOWN MAIL ORDERS
Cheerfully accepted when accompanied by remittance. All parcel post shipments must include sufficient money to cover postage.

THE VERY LARGEST **ARMY GOODS STORE** IN THE ENTIRE UNITED STATES

Store Open Evenings Till 9 o'Clock. We Refund on All Unsatisfactory Purchases.

PLUMS No. 2 can Fancy New York Plums, in heavy syrup **16c**

CIGARS 25 FOR Government "Made In Bond" 15c Cigars, we believe **2.00**

CASTILE SOAP 4 LBS., Government pure imported Spanish Castile Soap **1.10**

CANVAS COTS New Government Gold Medal Canvas Folding Cots, at **3.85**

OFFICERS' SHOES New Cordo Tan—dress style—soft toe **5.45**

MATTRESS New Army Silk Floss, full sized, rolled edge. We believe it's a $25.00 mattress ... **12.50**

CIGARETTES Government "Turkish Trophies" brand, special **65c**

SALMON Genuine Red Salmon. We believe it sells regularly for 25c can..... **10c**

UNDERWEAR Government reclaimed All Wool Shirts and Drawers, in all sizes for men **50c**

PINEAPPLE No. 2 Can Sliced Pineapple in heavy Syrup. We believe it's a real bargain **24c**

SHIRTS Government practically new O. D. All Wool Shirts—to fit any man or boy **95c**

SERVICE HATS Government Practically new Service or Campaign Hats; Mostly Stetson make. **85c**

RAINCOATS Government-reclaimed Khaki Cloth All perfect.. **1.85**

UNDERWEAR Government new Fleeced Underwear, Shirts and Drawers for Men. **59c**

COFFEE 3 Lbs., We believe it ordinarily retails for about 25c a lb..... **48c**

HAVERSACKS Government reclaimed perfect heavy canvas, khaki color. **35c**

BREECHES Government reclaimed Khaki Breeches for either sex to wear; all perfect **45c**

RAINCOATS Government new Raincoats, in gray or khaki, in all sizes; we believe this is a very low price.. **5.00**

PEACHES Large No. 2½ can Peaches in heavy syrup, Local Pride brand; priced at. **24c**

LEGGINGS New government Canvas Leggings for men, come in all sizes; reduced to ... **50c**

BLANKETS Government reclaimed Wool Blankets, perfect, gray and tan—priced at... **2.50**

TEA 1-2 LB., Real Gunpowder Tea, in ½ lb. sacks **15c**

BLANKETS New wool nap double Blankets, large size, gray; a wonderful bargain at **1.95**

BLANKETS New wool, extra heavy and extra large; white, gray or plaids; mohair bound, pair... **6.50**

OVERALLS New union made blue denim Overalls or Jumpers to match. All sizes **79c**

BLANKETS Government Wool Blankets, slightly damaged — wonderful values.. **1.95**

MESS KITS Government reclaimed aluminum mess kits; complete with cover and handle **25c**

CORN No. 2 can famous Mt. Pleasant brand Sugar Corn ... **14c**

CORNED BEEF Government 6-lb. Cans Cooked Corned Beef. Best pack, lb.. **10c**

HUCK TOWELS Government new large sized Bleached Huck Towels. **85c**

TOWELING Linen finished Bleached Huck Toweling, red border, at only **10c**

DAMASK 58-inch Bleached Satin Finished Table Damask; neat patterns ... **55c**

COATS Govt. reclaimed khaki coats; perfect. **35c**

MATTRESS New Felt Pads to fit 2 ft. 6 in by 6 ft. 4 in. beds **2.95**

SOUP Regulation can Government Tomato or Vegetable Soup **7c**

UNDERWEAR Government reclaimed and new Summer Undershirts and Drawers, **20c**

PEAS No. 2 can Early June Peas, **14c**

Laundry Bags Gov't reclaimed perfect Laundry or Barracks Bags, at **25c**

SOAP Government 6 oz. bar Cocoanut Oil Soap .. Bar **5c**

BREECHES New government Khaki Breeches, all sizes, the very finest grade **2.75**

NAVY SHOES New black dress style, vici kid, all sizes **3.95**

PILLOWS Government new 3-lb. Feather Pillows **95c**

GILLETTES Government $5 Gillette Sets—khaki kit, 6 blades and razor. New, **1.35**

CATSUP Best quality Tomato Catsup; pure; special price of only... **12c**

HALL TREES Government Quartered Oak Hall Trees; practically new; great saving at the price.... **3.50**

TOMATOES No. 2 can Scottish Chief Tomatoes, solid pack **14c**

HORSE BL'K'T'S Government Wool Horse Blankets, most of them new; priced at... **2.00**

SHOES Army style new Work Shoes, with heavy soles, tan; a bargain at..... **2.95**

TARPAULINS New Wagon Covers—size 12x14 feet; of 10-ounce white canvas; special **10.50**

CANDY Government Chocolates—individually wrapped — in ½ pound air-tight tins..... **35c**

CHILI SAUCE Snider's genuine Chili Sauce—as fine as the finest; special at **10c**

BREECHES Government damaged Breeches, wool and cotton; usable.. **25c**

CIGARS 25 FOR Government Buckingham Cigars, 25 to the box **1.20**

BUCKETS Government new, extra heavy collapsible Water Buckets, big size **55c**

PEARS No. 2½ can—in heavy syrup. Colona brand, government pack, at **24c**

TENTS New 9x9 or 8x10 Wall Tents, complete with poles, ropes and stakes.. **16.50**

OVERCOATS Government reclaimed All Wool Overcoats for men—Olive drab—long and short style **5.00**

APPLE BUTTER Large Jar Pure Apple Butter. Over a pound to a jar **25c**

UNION ALLS Government damaged reclaimed Lee Union Alls. A small lot only **25c**

PONCHOS Government practically new (a goodly portion are new), waterproof Khaki Ponchos. **85c**

SPIRAL PUTTEES Government new Spiral Puttees; regulation **95c**

TENTS Gov. 16x16 ft., 16 oz. canvas pyramidal tents, khaki or white **21.50**

CABINETS Government White Enamel Steel Medical Cabinets—4 Drawer — Yale Lock **8.75**

SALMON Fall Can Oregon Pink Salmon—we believe it's worth 35c to 40c a can ... **15c**

MATTRESS New felt full sized Rolled Edge Mattress; heavy fancy tick covering... **8.95**

KITCHEN TABLE Government 30 x48 in. Kitchen Table with 2½ in. legs. Think of their strength **2.95**

OFFICERS' PUTTEES New Cordovan dark or light varnished tan. All sizes **3.50**

OFFICE DESK Brand new—flat top—planked top—golden oak—size 34x60 **35.00**

SHIRTS New Wool Shirts, olive drab, gray or navy blue. All sizes **2.50**

OFFICE DESK Government Salesman's Office Desk—planked top—4 drawer, **19.95**

SHIRTS New Chambray Work Shirts—all sizes. We believe this is an unusual quality, **65c**

WOOL HOSE Government new Wool Hose for men; work style; light or heavy weight.. **25c**

NEWS OF THE RELIGIOUS WORLD

Evangelism the Keynote of Church Federation Plans

By Rev. Gardner MacWhorter.

THE program being promoted by the Chicago Church federation for the coming year involves a simultaneous evangelistic movement for the entire Chicago region. The plan provides for preliminary preparation during the month of September by the evangelistic committees of the different denominations.

On Sunday and Monday, Oct. 2 and 3, there will be meetings at which Dr. Charles L. Goodell of New York, executive secretary of the commission on evangelism of the federal council of churches, will be the principal speaker. He will be accompanied by the national evangelistic secretaries of the different denominations.

At the union ministers' meeting on Monday Bishop Thomas Nicholson will give the keynote address in welcoming these speakers and in stressing the importance of the proposed movement.

From the middle of October to the middle of December it is proposed to encourage classes for the training of workers in all parts of the city, and during this season, before the holidays, efforts will be made to secure lists of prospects and to develop a campaign of invitation throughout the neighborhoods of the churches. It is believed that this preparation through the autumn months will develop an atmosphere sympathetic with the idea of the great need of winning men to Christ on the part of all members of the churches. It is intended to seek the active cooperation of business men, to the end that they may contribute the same enterprise and energy in this great business that they give to their regular business affairs.

During the months from the first of January to Easter the intensive work will be carried along in efforts to result the membership of the churches with a large number of men and women and young people who will give open allegiance to the cause of Christ. "Gipsy" Smith will be here for six days early in the year, to give at least two addresses on each of the three sides of the city, especially designed to quicken the Christian people of Chicago to a greater consecration to this supreme task. During Easter week a series of noon day-loop meetings, when the speaker will be Dr. Frederick F. Shannon of Central church, will be held.

"During the last church year about 25,000 people were added to the Protestant churches, and we confidently believe that the number will be very largely increased," writes the Rev. Dr. Howard Agnew Johnston, president of the Chicago Church federation, "as the result of the movemnt now being planned. From time to time through the church year there will be meetings when the evangelistic note will be emphasized."



THE REV. W. R. WEDDERSPOON, D.D.
PHOTO. GIBSON'S VICE-ROYLES.

The Rev. William Rhind Wedderspoon, D. D., has been the pastor of St. James' Methodist Episcopal church for the last five years, coming to Chicago from a six years' pastorate at the Foundry church in Washington, D. C. Previous to that he had served for sixteen years in the Methodist ministry at the Emory church, Pittsburgh, Pa., and in six New Jersey churches—at Highlands, Pointville, Farmingdale, North Long Branch, New Brunswick, and Asbury Park.

Though born in Scotland, the Rev. Dr. Wedderspoon received his education in the United States, taking his bachelor's and master's degrees at Tayler university, Upland, Ind., in 1898, and in 1907 he was honored with the doctorate in divinity in Allegheny college.

The Rev. Dr. Wedderspoon holds many important offices in addition to the pastorate of St. James' Methodist Episcopal church, one of the larger congregations of that denomination in Chicago. He is president of the board of trustees of the International Reform bureau in Washington, a trustee of the American university; a member of the Methodist Episcopal board of temperance, prohibition, and public morals; the Centenary commission; a director of the Chicago Tract society, and the Chicago Bible society; chairman of the commission on international friendship of the Chicago Church federation, and in 1920 he was a Chicago delegate to the quadrennial Methodist general conference, which was held in Des Moines.

In addition to his gifts as a pastor and preacher, the Rev. Mr. Wedderspoon is a talented reader in the Scotch dialect; his reading of Ian Maclaren's "Beside the Bonnie Brier Bush" being one of the best expressions of his talent.

Among other prominent Chicago Methodist clergymen who will attend the fourth ecumenical conference of world Methodism to be held in London, England, from Sept. 6 to 16 will be the Rev. J. S. Ladd Thomas, who will speak before the conference, and Elbert Robb Zaring, editor in chief of the Northwestern Christian Advocate, who goes to London to report the proceedings of this world-wide Methodist conference for the official weekly papar of the Methodist Episcopal church published in Chicago.

The Rev. Dr. Francis A. Purcell, rector of the Quigley Memorial Preparatory seminary, announges that the seminary will open on Tuesday morning, Sept. 6, with a spiritual retreat beginning at 8:30 o'clock in St. James' chapel. All students are expected to attend the retreat, after which examinations for promotion will be held.

The foreign student council of the Chicago Y. M. C. A. has prepared its program for the 1921-22 season. Cosmopolitan fellowship meetings will be held at the central department Sundays from 4 to 6:30. The fivefold purpose of the council is to keep a record of the arrival and whereabouts of every foreign student in Chicago; to further their spiritual interests; to promote friendly relations between various national groups; to secure greater hospitality and friendliness toward these students on the part of American citizens, and to provide foreign students as speakers for churches, schools, and civic organizations.

The Rev. John M. Wishart, pastor of the First United Presbyterian church of Washington, Ia., will come to Chicago on Oct. 1 to become the pastor of the Crerar Memorial church.

The forty-eighth annual camp meeting and Bible school of the Chicago district of the United Evangelical church is being held at Barrington, Ill., under the leadership of Bishop W. F. Hell, Presiding Elder H. H. Thoren, Pastor B. R. Schultze, and the Rev. J. G. Eller. The camp meeting is held for ten days and will close tomorrow.

The Orphans' and Old People's home festival of the Evangelical church will be held today at Bensenville, Ill., with services to be conducted by the Rev. A. W. Fruechte, pastor of Bethlehem Evangelical church, Diversey boulevard and Magnolia avenue, this morning, and this afternoon the Rev. H. W. Dinkmeyer, pastor of Bethany Evangelical church, Irving Park boulevard and Paulina street, will preach. A concert will given by Ballman's band this afternoon at 2:45 o'clock. The Rev. William Grotefeld of Downers Grove is the treasurer of the home, and active in arranging this afternoon's festival.

SERMONS AND SERVICES in CHICAGO CHURCHES TODAY

NOTICE.

Announcements for this column must reach THE TRIBUNE by Thursday morning. Address Religious Editor, THE SUNDAY TRIBUNE.

BAPTIST.

La Salle Avenue, 1219 N. La Salle-st. The Rev. J. B. Rogers. 11 a. m.: "Courage." 7:45 p. m.: "The Book of Joshua."

CHRISTIAN SCIENCE.

Subject: "Christ Jesus."
First, 4017 Drexel-blvd. 10:45 a. m.
Second, Wrightwood and Pine Grove-avs. 10:45 a. m.
Third, 8151 Washington-blvd. 10:45 a. m.
Fourth, 6057 Harvard-av. 10:45 a. m.
Fifth, 4840 Dorchester-av. 10:45 a. m.
Sixth, 11321 Prairie-av. 10:45 a. m.
Seventh, 5318 Kenmore-av. 10:45 a. m.
Eighth, 4859 Michigan-av. 10:45 a. m. and 7:45 p. m.
Ninth, 6150 Woodlawn-av. 10:45 a. m. and 7:45 p. m.
Tenth, 5640 Hackstone-av. 10:45 a. m. and 7:45 p. m.
Eleventh, 2840 Logan-blvd. 10:45 a. m.
Twelfth, Waveland-av. and Rokeby-st. 10:45 a. m. and 7:45 p. m.
Thirteenth, 10317 Longwood-dr. 10:30 a. m.
Fourteenth, Sunnyside-av. and Paulina-st. 10:45 a. m.
Fifteenth, 232 N. Central-av. 10:45 a. m.
Sixteenth, 1716 Lunt-av. 10:45 a. m.

CONGREGATIONAL.

Green Street, 5600 S. Green-st. The Rev. Francis C. Ellis. 11 a. m.: "The Multiple Needs of Man."
South, Drexel-blvd., at 40th-st. The Rev. T. Yeoman Williams. 10:30 a. m.: The Rev. Walter Spooner.

DISCIPLES OF CHRIST.

Evanston, Greenleaf-st. and Maple-av. The Rev. Orvis F. Jordan. 11 a. m.: "Paul and the Evangelical Faith."
University, 5700 University-av. The Rev. Edward S. Amos. 11 a. m.: The Rev. W. E. Garrison.

EPISCOPAL.

Cathedral SS. Peter and Paul, 117 N. Peoria-st. The Rt. Rev. Charles P. Anderson. 7:30 and 11 a. m.: The Rev. Charles L. Street.
Ascension, 1133 N. La Salle-st. The Rev. William B. Stoskopf. 8 and 11 a. m. and 7 p. m.
Atonement, 5749 Kenmore-av. The Rev. F. S. Fleming. 7:30 and 11 a. m.: The Rev. R. W. Mason.
Christ, 6518 Woodlawn-av. The Rev. H. J. Buckingham. 7:30 and 10:30 a. m. and 7:45 p. m.
Grace, 1439 S. Wabash-av. The Rev. William O. Waters. 8 and 11 a. m. and 8 p. m.
Holy Cross Immanuel, 5343 S. Morgan-st. 7:30 and 11 a. m.: The Rev. E. P. Sabin.
Redeemer, 50th-st. and Blackstone-av. The Rev. J. H. Hopkins. 8 and 11 a. m. and 7:30 p. m.: The Rev. V. C. Lacey.
St. Albans', Norwood Park. 7:30 p. m.: The Rev. Charles L. Street.
St. Andrew's, 1054 Washington-blvd. 8 and 11 a. m.: The Rev. Sheafe Walker.
St. Chrysostom's, 1424 N. Dearborn-st. The Rev. Norman Nuiten. 8 and 11 a. m.: The Rev. Robert B. Kimber.
St. Mark's, 4427 Drexel-blvd. The Rev. M. J. Van Zandt. 8 and 11 a. m.: "Where Are the Nine?"
St. Michael and All Angels, 34th-st. and Oak Park-av. The Rev. S. B. S. Gray. 7:30 and 10:30 a. m.
St. Paul's by the Lake, 7110 N. Ashland-av. The Rev. Henry Neal Hyde. 10:45 a. m.
St. Peter's, Belmont-av. and Broadway. The Rev. H. L. Bowen. 7:30 and 11 a. m.
St. Simon's, Leland and Racine-avs. The Rev. James Haslam. 7:30 and 11 a. m.
Trinity, 26th-st. and Michigan-av. The Rev. Frederick C. Grant. 8 and 11 a. m.: "Is Paganism Reviving?"

LUTHERAN.

Christ, Harvard-st. and East-av., Oak Park. The Rev. E. T. Lawa. 9:30 and 11 a. m.: "David and Jonathan."
Emmaus, California-av. and Walnut-st. The Rev. M. Fuelling. 10:30 a. m.: The Rev. Theodore Mueller.
Epiphany, Sacramento-blvd. and Lexington-st. The Rev. M. E. Boulton. 11 a. m.: "Works of Flesh and Fruits of Spirit."
First, St. Paul's, 1301 N. La Salle-st. The Rev. Henry Nowert. 10 and 11 a. m.: "Where Are the Nine?"
Grace, 70th-st. and Union-av. The Rev. C. E. Hoffstein. 10:45 a. m.: "The Offense of the Cross."
Mount Olive, Irving Park-blvd. and Tripp-av. The Rev. Bernard Hemmeter. 11 a. m.: "Gratitude."
Olive Branch, Montrose-blvd. and Whipple-st. The Rev. Bernard Hemmeter. 8:45 a. m.
Pilgrim, Cuyler-av. and Lincoln-st. The Rev. H. C. Steinhoff. 10:45 a. m.
Rogers Park, Morse-av. and Paulina-st. The Rev. Luther Hoshead. 10:45 a. m.
St. Luke's, 5916 Rice-st. The Rev. H. A. Preus. 11 a. m.
St. Peter's, 7400 S. Michigan-av. The Rev. F. P. Morbitz. 11:15 a. m.
Windsor Park, Saginaw-av. and 76th-st. The Rev. Arthur Kaub. 10:45 a. m.

METHODIST.

Asbury, 3115 Parnell-av. The Rev. Frank Bruner. 10:45 a. m.: "The Ax Pioneer." 7:45 p. m.: "Tired Fishing."
Chicago Lawn, St. Louis-av. and 63d-pl. The Rev. Truman Greene. 11 a. m. and 7:30 p. m.

PRESBYTERIAN.

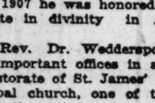
Edgewater, Bryn Mawr and Kenmore-avs. 11 a. m. and 7:30 p. m.: The Rev. Andrew S. C. Clark of Evanston.
First, Grand-blvd. and 41st-st. The Rev. Wm. Chalmers Covert. The Rev. Alva V. King. 10:30 a. m. and 8 p. m.
Fourth, 880 N. Michigan-av. The Rev. John Timothy Stone. 11 a. m. and 4 and 8 p. m.: The Rev. Ezra Allen Van Nuys.
Hyde Park, Blackstone-av. and 53d-st. 11 a. m.: The Rev. Andrew S. Clark.
Lake View, Broadway at Addison-st. The Rev. Emerson Olds Souser. 11 a. m. and 8 p. m.: The Rev. H. T. Williams.
Second, Michigan-av. and 20th-st. 11 a. m. and 8 p. m. J. A. Marquis of New York City.

ROMAN CATHOLIC.

Holy Name cathedral, 30 E. Superior-st. Low mass at 6 a. m. and hourly thereafter, with high mass at 11 a. m. 7:30 p. m., vespers.
St. Mary's, Wabash-av. and 9th-st. 5, 6, 7, 8, 9, 10, and 11 a. m.
St. Patrick's, Adams and Des Plaines-sts. The Rev. William J. McNamee. Masses 3:30, 6, 7, 8, 9, and 10 a. m. and 12:10 p. m.; high mass, 10:45 a. m.
St. Peter's, Clark and Polk-sts. Masses 5:30, 7, 8, and 9; high mass, 10:15; benediction, 3 p. m.

MISCELLANEOUS.

Bahai Assembly, 85 John Hall, Masonic temple, 3:30 p. m.: "The Bahai Philosophy of Universal Religion," Albert Vail.
Chicago Society of Applied Psychology, 410 S. Michigan-blvd. 3 p. m.: "Creative Imagination," Prof. S. B. Cooley. 8 p. m.: "Harmony," Edward Vail.
Christadelphians, 851 Masonic temple, 10:45 a. m.: "Jermiah: Chapter 50." C. Martindale.
First Unity society, 431 S. Wabash-av. 11 a. m.: "At-One-Ment." Mrs. Emilie Richards.
Grace Reformed, 2058 Jackson-blvd. The Rev. Melvin E. Beck. 11 a. m.: "How Can Men Be Happy?" 8 p. m.: "The Church's Call to You."
Kenwood, Greenwood-av. and 46th-st. The Rev. A. J. McCartney. 10:45 a. m.: "Jesus and the Way of Success," the Rev. Theodore G. Soares.
Liveable Christianity. Auditorium building. 3:15 a. m.: "The Present Struggle of Christ and Anti-Christ in the Religious World," Ida Mingle.



Poslam
heals stubborn itching eczema

Oh, man, "what a grand and glorious feeling!" Itching all gone, burning stopped, and that unsightly eruption almost healed already. That's what Poslam does. The first touch gives relief and often a few days' treatment is enough to clear the skin. There's nothing like it for skin troubles.
(10)

50¢ At druggists

CHAS. A. STEVENS & BROS.

DAYLIGHT BASEMENT

Silk and Wool Dresses

Showing New Autumn Styles

Women's Sizes $25.00 $21.75 Misses' Sizes



$21.75 $25 $25 $25

Canton Crepe Crepe de Chine Taffeta Tricotine Satin Charmeuse

A wonderful assortment of new Fall Dresses. Many of them copies of higher priced models. The wide range of materials and styles will make selection easy. They are trimmed with ribbon, beads, embroidered panels, embroidery and buttons; one attractive model has dainty organdie inserts. Suitable for afternoon, street and general wear. The colors include navy and black.

Many Other Styles and Materials Ranging in Price from $16.50 to $59.50

On Sale—Daylight Basement

Only Three Days Left of Our
August Sale of Furs

Every garment remaining Thursday, Sept. 1st, will be marked back to its regular price.

From small scarf to luxurious coat the superb quality of our Furs is evident. This sale gives you a choice of just as many fashions as you will have in the fall—the only difference being that prices are 20 per cent lower for this event.

Hudson Seal Coat
36 inches long, with skunk collar and cuffs. September price, $325. August Sale price, $260.

Brown Fox Scarfs
$29 to $75
These scarfs are ideal in size and weight for fall and early winter wear. They are in animal effects with head, tail and paws.

Annual Sale of
Plush Coats
August Sale Prices
$14 to $132
Plush coats of fine quality materials in plain and fur trimmed models. The coats and wraps are priced much lower than they were last year.

Early Showing of
Autumn Millinery



$10

Our Fall showing of Millinery features graceful Feather Hats. They show a delightful variation in all the new Fall shades.

New shapes and striking color combinations offer interesting models in the Tailored or Semi-Dress Hat. As for the trimmings, there are unique or fancy feather ornaments, and a decided favor is shown for quills. You will find them surprising values for $10.00.

On Sale—Daylight Basement

New All-Wool Skirts
At Pre-War Prices
$5.95



New wool skirts for fall wear in a large assortment of tan, navy, brown and green stripes and plaids. There are side, box and knife plaited models. Sizes 25 to 31 (waist measure). Specially priced, $5.95.

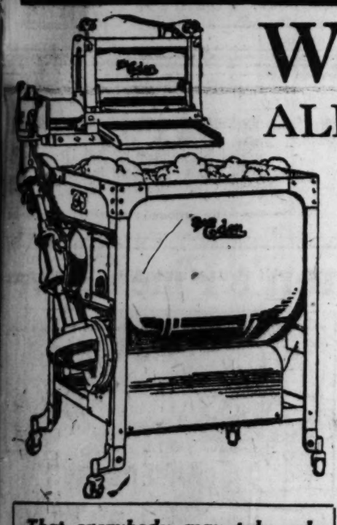
350 Georgette Waists
Specially Priced at
$5



A special sale of georgette blouses suitable for early fall wear. The colors are brown, navy, flesh, white and tea rose. They are trimmed with dainty Val. laces and have long and short sleeves, round, high and V-neck styles with tailored collars. Very specially priced, $5.

On Sale—Daylight Basement

Washing Machine Sale
ALL CHICAGO IS TALKING ABOUT



The Eden

Electric Clothes Washer

$109.75
While They Last

Factory Price Is $160

That everybody may take advantage of this unmatchable bargain easy payments have been arranged at only a slight advance over the cash price. During this sale a

$10 down payment will put the Eden in your home. Balance in small monthly installments.

Big Over-Purchase—A Stirring Sale!

This *radical price cut* on the Eden Electric Clothes Washer, the greatest of household labor savers, has created a *bargain sensation.* Chicago's thrifty folk are quick to seize an opportunity such as this sale affords. Hundreds have already secured Edens at this amazingly low price and hundreds more are going to do so. To any who have not yet bought, we urge quick action as the sale price holds only *while lot lasts.* If YOU have been considering any other washing machine, whatever the price may be, take the precaution to compare it with the EDEN; you will then appreciate just what this extraordinary sale means to you.

$50 Saved by Every Purchaser

Never before has the Eden Electric Clothes Washer been sold at a sacrifice price. Remember, the machines are all *brand new,* fresh from the factory; are equipped with the newest swinging wringer—the very latest $160.00 model. For this sale, while they last, the price is $109.75, *actual saving of $50.25.*

GUARANTEED
—by Gillespie Eden Corporation, the $5,000,000 Manufacturer.
—by the Responsible Dealer from Whom You Purchase.
—By the Eden Appliance Company, Distributors.

Buy Your EDEN from Any One of These Authorized Eden Dealers:

Howard F. Castles & Co. 3437 Lawrence Avenue.
Household Elec. Appliance Co. 7923 South Halsted Street
New Era Electric Shops 4756 W. Washington Blvd. 5218 W. 25th Street.
W. S. Welch & Co. 3317 North Clark Street.
Miller's Electric Shop 1253 Devon Avenue.
E. A. Dannemark Electric Shop 1155 Wilmette Ave., Wilmette.
North Shore Electric Shop 554 Railroad Ave., Winnetka.
Decker & Huber 15 St. Johns Ave., Highland Park.
C. D. Macy, 10803 Avenue G, South Chicago.

OR AT THE WAREROOMS OF

The Eden Appliance Company
162 W. MONROE ST.
158 N. WABASH AVE.

THE POTTERS

[Continued from page one.]

ORACLE (*winking at Pa*):
O, the railroad owns those who live on the right o' way, and the farmers own the others. But they're trying now to get the government to take them off their hands. You see, since prohibition came in the state taxes have been so depleted that the farmers have been compelled to pay a license for every prairie dog who lives on their farms. And besides they must build kennels to protect them in the winter.

MA: But what did the poor things do before the farmers settled out here?



"Lookit, there's the mountains."

ORACLE: O, they lived with the Indians.

(Pause, while the two School Teachers make copious notes Next fall some young hopefuls are going to get a most surprising earful on sage hens and prairie dogs.)

(*Later*):

FIRST SCHOOL TEACHER:
O, what was that? (pointing to a large depression in the ground.)

ORACLE: That's a coolie.

SECOND SCHOOL TEACHER:
Why do they call them that?

ORACLE: Because they were built by the coolies who were imported from the Pacific coast. They are fenced in during the summer and the sage hens are put in there to keep them from eating all the red huckleberries.

FIRST SCHOOL TEACHER:
Why? Do the sage hens love red huckleberries?

ORACLE (*with a pitying look*):
No, they hate them, but they like the effect after they eat them. You see, they first fill themselves with the red huckleberries and then sit out in the sun for three weeks without moving. By that time the huckleberries ferment, and then the sage hens begin to feel plumb reckless. That wouldn't be so bad, but pretty soon they go out and kill all the prairie dogs they can find. So that's why the farmers had these coolies built to keep them in until after the red huckleberry season is over.

(The two School Teachers note the most important points of this narrative.)

Scene V.—8 P. M., Mountain Time.

BILL: Lookit, there's the mountains.

MAMIE: O, aren't they gorgeous? Lookit, Ma, there's the mountains.

MA: Well, I must say, I'm glad of it. I'm just about all tuckered out.

PA: Well, well, so these are the mountains, eh? Well, well!

BILL: Gee, ain't they great!

MAMIE: O, lookit that peak sticking up over there! Isn't it a darling? Isn't it precious?

CONDUCTOR:
Next stop, Sunset Camp . . . get your baggage ready.
(*And that's that!*)

News...of... CHICAGO SOCIETY

[Continued from page three.]

Announcement is made by Mr. and Mrs. William J. Herbold of 5154 Indiana avenue of the engagement of their daughter, Mildred Ursula Munzer, to Lyndon Perry Mayeskie, son of Mr. and Mrs. John Mayeskie of 11340 South Park avenue.

The engagement is announced of Miss Marie Whiting, daughter of Mr. and Mrs. Alonzo de A. Whiting of 1147 Hyde Park boulevard, to Philip C. Hill, son of Mr. and Mrs. Spencer R. Hill of Boston.

Announcement is made by Mrs. John Rouse of 2825 Prairie avenue of the engagement of her daughter, Mary Louise, to the Rev. Charles Larrabee Street, son of Mr. and Mrs. Charles A. Street of 1429 Astor street.

Mr. and Mrs. George C. Angerman of Glen Ellyn announce the engagement of their daughter, Ruth Elizabeth, to Charles S. Waldo, son of Mr. and Mrs. E. C. Waldo of Ellis, Kas.

Announcement is made of the engagement of Miss Edna Margaret Reidy, daughter of Mr. and Mrs. Philip C. Reidy of 6234 Champlain avenue, to Francis J. Wachter, son of Mr. and Mrs. J. A. Wachter of 2621 Cottage Grove avenue.

Mr. and Mrs. F. O. Pfaffman of the Cooper-Carlton hotel announce the engagement of their daughter, Helen, to Edward J. Valle, son of Mr. and Mrs. Edward G. Valle of Oak Park. No date has been set for the wedding.

Announcement is made of the engagement of Miss Florence Clark, daughter of Mr. and Mrs. W. Clark of Oak Park, to Harry W. Pucetti of Oak Park.

The engagement is announced of Miss Marie Adler, daughter of Mrs. B. F. Adler of Milwaukee, to Irving Stanley Stone, son of Mrs. A. L. Stone of 5021 Drexel boulevard.

Mr. and Mrs. William Harris of 1647 South Trumbull avenue announce the engagement of their daughter, Bertha, to Oscar A. Halprin, son of A. Halprin of 1632 South Clifton Park avenue.

Announcement is made of the engagement of Miss Myrtle Friedman, daughter of Mr. and Mrs. Joseph Friedman of 5811 Michigan avenue, to Morton D. Liebschutz, son of Mr. and Mrs. G. D. Liebschutz of 5342 University avenue.

Mrs. George Stanley Ault of 4463 Woodlawn avenue announces the engagement of her daughter, Virginia, to Mark Watkins Tapley, son of Mr. and Mrs. John L. Tapley of 5321 Woodlawn avenue.

The engagement is announced of Miss Mae Cecilia Galavan, daughter of Mrs. F. P. Galavan of 4061 Sheridan road, to John Arnold Miracle of Wisconsin. The wedding will take place on Wednesday.

Mr. and Mrs. Henry F. Lussow of Oak Park announce the engagement of their daughter, Lydia, to Edward J. Westphal of La Grange. No date has been set for the wedding.

Announcement is made by Mr. and Mrs. Harry Hurwitz of 3606 Douglas boulevard of the engagement of their daughter, Lillian, to Robert Barr, son of Mr. and Mrs. Louis Barr of 3725 Grenshaw street.

Mr. and Mrs. Henry Isaacs of 1031 Hyde Park boulevard announce the engagement of their daughter, Hortense, to Harry I. Fish.

The engagement is announced of Miss Irene Marie Bloecker, daughter of Mr. and Mrs. Charles F. Bloecker of 1822 Leland avenue, to Harry J. Pineau, son of Mr. and Mrs. A. Pineau of 1904 Sunnyside avenue.

Announcement is made of the engagement of Miss Helen Jean Lewis, daughter of Mr. and Mrs. Henry Lewis of 5220 Michigan avenue, to Franklin J. Kahn, son of Mr. and Mrs. Joseph Kahn.

Announcement is made of the engagement of Miss Mary Adelaide Moore, daughter of Mr. and Mrs. George Page Moore of 560 Roscoe street, to Ralph Scagel Viall, son of Mr. and Mrs. Elmer Dyke Viall of Plattsburg, N. Y.

Mrs. A. Fivelson of 1534 South Central Park avenue announces the engagement of her daughter, Janet, to Samuel Padrofsky.

PERSONALS

Mrs. J. Ogden Armour will return Wednesday from her camp at Long Lake, Wis. Her son-in-law and daughter, Mr. and Mrs. John J. Mitchell Jr., are expected to return Saturday from California, where they went shortly after their marriage in June.

Mrs. George A. Wegener and Miss Phyllis Wegener, who have been in the east since early summer, are at Bretton Woods for two weeks. They will return to Chicago the middle of September and will be at the Parkway hotel for the winter.

Dr. and Mrs. George W. Mosher of 5138 Kenwood avenue will move into their new house at 1218 Madison park Oct. 1.

Mr. and Mrs. W. J. Taylor of 4606 Woodlawn avenue have returned from a month's motor trip through the eastern states.

Mrs. Nathan B. Lewis of 6350 Kimbark avenue has gone to Norwalk, Conn., to visit Mr. and Mrs. Charles Berrall, formerly of Chicago.

Mrs. Elmer H. Adams of 39 East Schiller street has gone to Fort Leavenworth for a month's visit with Col. and Mrs. James Brown Kemper.

Mr. and Mrs. Mark Neil of River Forest have returned from a motor trip through New England.

Mrs. Edwin Peniston and her daughter of Oak Park have sailed for Bermuda.

Mrs. John Mills and daughter, Byrdice, of River Forest, have left for a month's visit in Kingston, Can.

Mrs. Edwin Edsall of Oak Park has gone to Yellowstone park for the balance of the summer.

Mr. and Mrs. Elmer A. Eulass and Miss Margaret Eulass of 5733 Dorchester avenue are spending several weeks at Glacier park, Mont.

Mrs. Edwina Weckler and her two children have returned from a motor trip through Michigan, and will leave shortly for the east. Upon their return they will be at the Edgewater Beach hotel for the winter.

Mrs. Charles Allen Marsh of 5639 Blackstone avenue has returned from a month's stay in Watch Hill, R. I.

Boulevard COFFEE



Fresh roasted and packed; wonderful aroma; makes a delicious cup that will please any coffee drinker (none delivered), 12th Floor, Monday,

3 Lb. Can for 79c

Once More—We've 18,500 Yards of $1.25 Japanese Pongee Silk at 75c Yard

Second Floor—State Street.

18,500 yards, not a great quantity when it is offered at so exceptional a saving; we doubt if it will more than last the day out tomorrow, so unusual is the demand for this splendid quality when it is to be had at so very low a price. Imported direct from Japan—the very best grade of pongee—the evenly woven, fine, carefully selected quality that wears so splendidly and launders so beautifully—33 inches wide, in natural or bamboo color—the silk that is in constant demand for women's dresses, blouses, auto coats, children's wear, pajamas, bloomers, men's shirts, etc.; usually retailed at $1.25; very special tomorrow, while 18,500 yards last (Second Floor, State St.), at, yard.....

75c

60c Assorted Chocolate Creams 29c lb.

Main Floor, Center

6,000 pounds fine chocolate creams, rich milk and bitter sweet chocolate coatings, with assorted flavor centers—strawberry, vanilla, lemon, raspberry, etc., etc. Limit two pounds (none delivered)—the 60c quality, while they last, at

29c lb.

Jicky

Guerlain's Genuine 75c at, ounce,

Main Floor—No Mail or Phone Orders.

Nail brushes, good quality, assorted styles and sizes; 15c values, at..... 8c

Antoinette Donnelly Lovely Skin soap, box 3 cakes, 49c; cake at..... 17c

La Vaux face powder, all colors, special, 35c

Resolve, medicated toilet soap, special, Monday, cake..... 15c

Manicuring (Beauty Parlors, Seventh Floor).... 25c

Lowest Prices Our Chief Attraction

Boston Store

STATE MADISON AND DEARBORN STS

Pencil Sets

Seventh Floor, State Street

School pencil sets; pencils, pens, erasers, etc., in cases, special 1.85 down to..... 25c

Scratch pads print paper, sizes 5½x8½ and 8½x11 in., lb... 10c

Yellow manila school pads, 80-leaf; dozen, 50c; each... 5c

School ink, Stafford's; 3 oz., blue, black; dozen, 48c; bottle, 4c

Irving Pitt student's note book, cloth binding; at..... 29c

Dresses: Fall's Smartest Modes

Fifth Floor.



Very noticeable, even striking—is the predominance of black dresses; in no previous season for many a year has Dame Fashion so evidently featured black as a favorite.

Canton crepe, satin and charmeuse dresses in black; navy and brown comprise this unusual group; some elaborately bead embroidered, others with deft touches of leather applique, ribbon and braid.

Interesting are the new draped sleeves; and the smart full flare or straight line skirts; all are strictly dressmaker made on the newest lines; they have a distinctiveness usually found only in much higher priced dresses; sizes 36 to 44 for women and 14, 16 and 18 for misses; $30 is the least others ask; for Monday, your choice at .....

24.50

Wash Goods

Second Floor—Dearborn Street

81x90 inch bleached seamless bed sheets, of round thread sheeting; usually sold at $1.69; special, 1.09

45x36 and 45x38½ in. bleached pillow slips, made of sheeting remnants, actually worth 45c, special at.. 27c

36-inch dress and wrapper percale, light and dark colors, splendid variety of desirable patterns for dresses, wrappers, etc.; customarily 25c, special at, yard..... 14½c

27-inch fine dress gingham; splendid selection of plaids, checks and stripes, new patterns, yd., 17½c

36-inch Bookfold challis, Persian and Oriental patterns, for kimonos, dressing sacques, etc., special, yard.. 19c

36-inch white longcloth, splendid fine thread quality for underwear, corset covers, etc.; specially priced for Monday, 10 yard bolt, at.. 1.23

Night Gowns

Third Floor—Center



The woman who prides herself on her ability to find bargains will appreciate these women's night gowns of fine lingerie materials—

yoke trimmed with fine Valenciennes lace insertion or neat plain tailored styles,

with shirrings and fancy stitching; night gowns that sell readily at $2; very special tomorrow, at 1.29

Back in 1914 You Couldn't Buy Such Men's Footwear at 2.50!

Eleventh Floor—Dearborn Street.



That's a very strong statement, but we are absolutely sure about it, and without fear of contradiction we say—here is the greatest men's footwear value in America today. Only because we purchased a tremendous quantity from a manufacturer who needed cash can we offer them at our low figure. You may choose from:

Men's high grade shoes and oxfords in tan Russia calf and black velour calf—Goodyear welt—and every pair bench-made.

They're made on the popular English last, with durable oak leather soles—footwear that is built to give exceptional wear, and that is stylish and comfortable as well. The high shoes are in lace and blucher styles, the oxfords in lace style only. All sizes in the high shoes; sizes 6 to 9 in the low shoes; men's $7.00 shoes or oxfords here Monday on the Eleventh Floor, at.....

2.50 Worth $7.00

New Dress Goods for Fall

Second Floor—State Street.

50 in. all-wool chiffon broadcloth; rich permanent satin finish, sponged and shrunk, a quality that will wear splendidly, so very fashionable now for fall suits and dresses; in black and over twenty of the newest shades; generally sold at $3.50; very specially priced for Monday at, the yard.....

2.59

54-in. All-Wool Tricotine *—Fine fashionable twill of good weight; very desirable this season; excellent for suits, dresses and shirts; in black and all the wanted shades; $3.50 is the price usually, special for Monday at, yard...* 2.69

All-wool poplins, epingles, satin charmeuse and cashmere serges in navy, dark brown, plum, tan, Burgundy, Copenhagen, wine, etc.; 38 to 42 in. wide, arranged on our Second Floor bargain tables for Monday's selling at, yard..... 1.48

56-inch all-wool velour, black and white checks, large, medium and small sizes; woven from the very finest lambs' wool; wear and color leave nothing to be desired; well worth $3.50; specially priced for Monday at, yard..... 2.48

Black Predominates in Fall Silks

Second Floor—State Street

40-inch Canton Crepes. The silk that is so much in demand and will be extensively used for smart Autumn and Winter gowns, here in great profusion; very heavy, with that much desired soft, draping effect. Bright, lustrous finish. Black, navy, browns, taupe, etc. Values to $6, Monday at, yard,

3.98—3.79—3.48

Costume Velveteens *Are ultra fashionable for the Autumn season. Velvets are shown far more freely than in years; 36 to 44 inches wide, fine imported and domestic qualities, soft and clinging, rich silky finish, twill back, fast pile will not rub off. Black and latest street shades. Special for Monday, yd.,* 5.39, 4.29, 3.29

Royal Satin de Luxe Just from the loom; an excellent, heavy quality; rich and velvety to the touch; wears better than any other satin weave. All the new fall colors; also evening shades, including Belgian, sapphire, gray, navy, seal, taupe, ivory, silver, orchid, pink, maize etc.; 36 inches wide; $3.50 quality; Monday yard..... 2.69

Kerchiefs

Main Floor—State Street.

Men's white hemstitched initial handkerchiefs with embroidered block initial; also men's satin stripe handkerchiefs; full size; reg. 15c value, at... 8½c

Women's handkerchiefs, novelty colored borders; also white, one corner embroidered and lace edge; 20c usually, Monday at..... 11½c

Women's handkerchiefs, colored or white, corded border; full size; worth 12½c, at..... 8½c

Men's plain hemstitched handkerchiefs, full size, ¼ in. hem; 10c regularly, 5c

Autumn Millinery Favors Black

Sixth Floor—State Street



There's no longer a doubt about it—black is THE color for Autumn. All the smartest dressers in the style centers of the world have unanimously selected black.

Tomorrow you may choose from rich panne velvet, Lyons velvet, satin soleil, and felt hats—all of them black—at very decided reductions.

Spanish lace, cire ribbon, jet ornaments, ostrich and other tasteful trimmings—hats that are worth up to $16.50, at $10, 7.45, 6.45 and as low as.....

4.95

'Sally' Sandals

Fourth Floor—State Street



If you want the newest in women's footwear choose a pair of the "Sally" or "Toddle" sandals—soft, pliable patent leather, flexible leather soles, covered military heels,

beautiful cut-out design on the forepart. Two straps fastened with buckles,

"Sally" or "Toddle" sandals are all the rage in New York. Not to be had elsewhere for less than $9; special here for Monday while a limited number of pairs last at..

4.98

3,900 Pcs. Women's Fine Glove Silk Underwear at Less Than ⅓ Off

Third Floor—State Street



Women's fine glove silk vests, in pink; bloomers in pink and white, and plain or fancy lace top chemise in pink or white; the values range to $3.00; choice at..... 1.75

Women's fine glove silk vests, many prettily embroidered, and bloomers, step-ins and pantalettes in pink, coral, peach and turquoise; worth up to $3.50; Mon., choice. 2.25

Women's fine, heavy quality glove silk union suits, band top, in white or pink; generally retailed for $5.50; priced very specially for tomorrow at.. 3.75

Women's beautifully embroidered or plain heavy quality fine pink glove silk union suits, band or ribbon strap shoulders; others ask $6.50; at..... 4.75

Ribbons: A Sensational Sale

Main Floor, Center



Here's the greatest of ribbon offerings in months. 3,000 bolts of beautiful ribbon that can be made into fetching bows, pretty bags, attractive camisoles, smart sashes and dozens of other useful articles.

All-silk moire, taffeta, messaline, plaid, Dresden, brocaded satin and striped ribbons are included.

Remarkable selection of color combinations; widths to seven inches; ribbons that are regularly retailed at 50c to 79c; priced very specially for Monday's selling at, yard.....

29c

Boys' 2-Pants School Suits

Fourth Floor, Center.



Here are suits your boy will want for school wear—they're of wide wale corduroy—extremely wear-resisting.

Every suit has an extra pair of pants—all are drab color in the new belted style.

Coat and trousers are well lined throughout; flap pockets; just the sort of suit a boy wants; sizes 7 to 17 years; usually $12.50, at..... 7.75

$3.00 Handmade Blouses at 1.98

Fifth Floor—State Street



We don't remember that blouses such as these have ever been offered at so low a figure. Blouses of sheer white batiste, entirely hand made, extremely dainty; roll collars, square and V necks.

Hand drawn work and hand hemstitching distinguish them from the ordinary blouses.

Trimmed with embroidered dots, tucks, etc.; all are French seamed; sizes 36 to 46; special at.....

1.98

Last Week—Kabo Corset Making Exhibit from the Pageant of Progress

Third Floor—Dearborn Street



The Kabo Corset Company's manufacturing exhibit which attracted such constant attention at the Pageant of Progress has been set up in our Corset Section, so that every woman can see just how a corset is made—see how deftly and accurately the girls follow up each process on the eight machines needed—especially on the "four needle back stripper" and on the Duplex eyeletter—the most modern Singer corset machine equipment to be had.

The Kabo Factory Demonstrator Will Explain the Various Operations

A display full of interest to the woman who is particular about her corsets. Three popular models, No. 7110, No. 7098 and Special No. 5, are being made, at $3.50 and $5.00. If you wish, our corsetières can fit you to a pair—or to the particular model your figure may require, for we have Kabo corsets in all styles for every figure at 1.50 to 8.50

Boys' Wool-Mixed Hose: A Purchase

Main Floor—Dearborn Street

We've just purchased 10,000 pairs of men's heavy hose, part wool and part cotton, at exceptional price concessions; most are first quality, but some "seconds" included; *they're non-shrinkable, soft, warm and seamless;*

choice of black, brown, gray and heather; the same grades were formerly sold at 39c and 50c; very special Monday at 17c, or.....

3 Pairs For 50c

Get Them Ready for School

Third Floor—Dearborn Street



Get your boys and girls ready for school, see that they wear Bear underwaists and they will be comfortable, especially your boys; they'll appreciate the freedom of the tricot knit. It is long wearing and does not bind. The tape used for staying is knitted, making it elastic; Bear underwaists support the outer clothing without dragging at the shoulders.

The buttonholes are knitted and locked in and can not unravel, so gratifying alike to mother and to the children.

Mother knows that all knitted fabrics shrink after washing, the BEAR waist is made larger to take care of this shrinkage, and after the waist is washed will fit the average child of the age on tag. For boys and girls, sizes 2 to 12 years, at..

41c

Laundry Note: After washing knitted goods, grasp the top and bottom of the fabric firmly and pull gently; a better shaped garment will result.

The Notions

Main Floor, Center

J. O. King's best 3-cord spool cotton, black and white; doz. spools, 28c

Bias lawn tape, white and colors, assorted widths; special, 5-yd. bolt at..... 9c

Stiff skirt belting, black and white, up to 3 inches wide (limit of 10 yards); yard, 5c

Children's paper school bags, well made; two for..... 5c

Bianco canvas shoe cleaner, regular 25c box, Monday at 15c

$350 Hudson Seal Fur Coat, $245

Fifth Floor—State Street



You'll have to see this Hudson seal fur coat to appreciate its real value. It is full 36 inches long, with shawl collar and deep cuffs of beaver and marten (skunk); pockets and belt; luxuriously lined with silk; regularly $350; special Monday at $245

Hudson seal coats, 40-inch length; full flared models—large shawl collar of marten (skunk); pockets and belt, $295.00 values, very special tomorrow at..... $295

Jap mink capes made in the newest effects; shawl collar and tail trimmed; $198 generally, at..... $149

Kolinsky wraps; 45 inches long; beautiful, silky skins; made in the half tuxedo collar effects and also with shawl collar; handsomely silk lined; $395 usually, at $450

Poiret and taupe fox scarfs in the double animal effect; long, silky fur; easily worth $39.50, Monday, $25

Silverware

Eighth Floor—State Street.



26-piece set Rogers Bros.' 1847 silver, the popular Old Colony design, finest silver plate on nickel base, fully guaranteed. Set includes six fancy handled knives, six forks, six tablespoons, six teaspoons, one sugar sheril, and one butter knife, complete in drawer chest; worth fully $25; the 26-piece set at..... 17.95

$1.50 IRISH AIRPLANE LINEN AT, YARD, 49c

The choice, dependable quality that so far we alone have offered here in Chicago at so exceedingly low a figure; Irish manufacture; natural linen color; pure linen; manufactured for the British Government and used exclusively for airplane wings, for it has greatest tensile strength.

Made of carefully selected golden flax line yarn linen, the finest spun—the tow line yarn linens are much coarser and are used for fusilage or rudder purposes on airplanes—and so this linen is one of the best and most durable manufactured; passed upon for weight, count and strength to withstand the pressure of the highest altitudes. The famous Quality H.3., full 36 inches wide, suitable for women's blouses, smocks or middies, suits, dresses, separate skirts, men's and women's automobile dusters, men's shirts, children's clothes, tea or lunch cloths, center pieces, auto seat coverings, draperies, fancy work, etc., etc. (Second Floor, Center—none delivered), at, yard .....

Little Bit of Heaven

Seventh Floor—Dearborn Street.



This beautiful picture and eight other handsome colored subjects by Bessie Pease Gutman, fitted in 1-inch gold and toned frames, size 16x20 inches, $3 values, choice at..... 1.75

Jams

Hemet brand jams, made of pure granulated cane sugar and California fruits (12th Floor). Limit of 7 cans, very special at

7 1-lb. 2-oz. cans (delivered), for 97c

School Fountain Pens

School boys' or girls' size Diamond Point $2 self filling fountain pen, fine, medium or coarse 14k. gold points (Seventh Floor), at 85c

Photo Studio Twelve 3½x7 inch photos, in folders; choice of four positions; and one 8x10 inch enlarged portrait, retouched, worth $7 (Eleventh Floor, Dearborn Street), at..... 3.50

Lowest Prices Our Chief Attractions

Boston Store

STATE MADISON AND DEARBORN STS.

Bleached Shaker Flannel

36 inches wide, heavy reversible quality for pajamas, etc. (no mail or phone orders — Second Floor, Center); regular 29c values, yard..... 18c

Horlick's

Malted Milk, $3.75 size, 2.69

—Seventh Floor. None Delivered.—

Aspirin tablets, 100 in bottle, $1.25 size... 29c

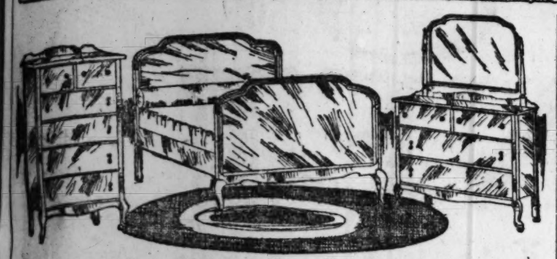
Milk of magnesia, regular 50c size..... 31c

Size 3 seamless fountain syringe, $1.25 value, special at..... 69c

Watkins' mulsified cocoanut oil, 50c size, 34c

Stanolax, pint bottle, very special..... 47c

The September Sale Brings Remarkable News of New Values in Furniture



Four-piece bedroom suite, mahogany, walnut and ivory, dustproof construction, reg. $325; September Sale price, 169.98

Welcome news indeed is the news of the new values in furniture the September Sale has gathered, for it means so substantial a lowering of prices that thousands of people who have considered furniture prices rather high will promptly plan refurnishing—and more especially so after a stroll through our great block-long Tenth Floor Furniture Store. Every piece of furniture we offer is artistically designed, carefully finished, sturdily made throughout—that is why ours is today the largest strictly Cash furniture store in all America. Here's a brief word of the September Sale values for you to judge by:



Mahogany and oak telephone sets; well made, nicely finished; $7.00 usually; September Sale price.. 3.98

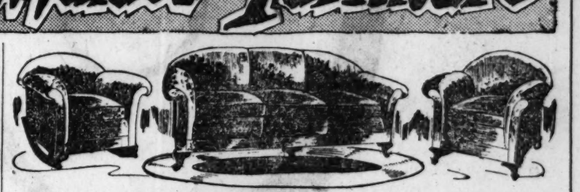
Mahogany and ivory day-bed, with cretonne box spring and pillow, formerly $35.00; September Sale price..... 17.98

Rocker or chair, mahogany frame, cane seat and back, splendidly finished, worth $21.00. September Sale price..... 14.98

Mahogany davenport tables, assorted styles, Queen Anne and Tudor legs, with or without stretchers; values to $35.00. September Sale price.... 19.98



Dining room suite, 7 pieces; mahogany, walnut or oak; William and Mary style, leather seat chairs; usually $135.00. September Sale price..... 89.98



Living room suite, 3 pieces, upholstered in taupe, blue or mulberry; spring and webbing construction; ordinarily $350. September Sale price $193.98.

Davenport, special at... 89.98 | Chair, special at... 54.98 | Rocker, special at... 57.98

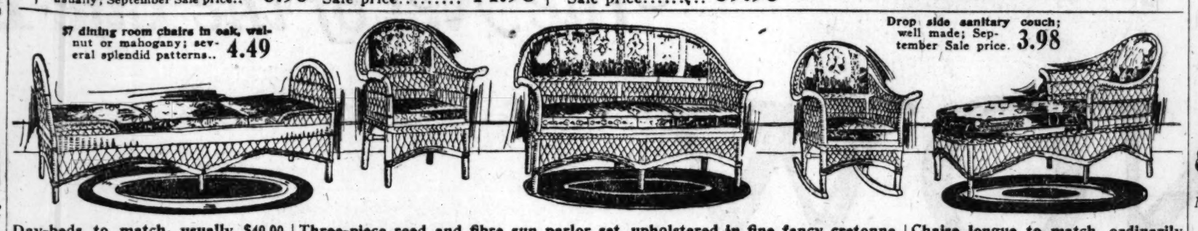


Bed bolster rolls, in pink and blue; September Sale price..... 1.29

Double deck coil springs for metal or wood beds, all-steel construction, all sizes, regular price $20.00. September Sale price..... 12.98



No-tuft mattress, full size only, roll edge, 45 pounds, heavy ticking, very soft and resilient; worth $16.50. For September Sale at..... 9.98



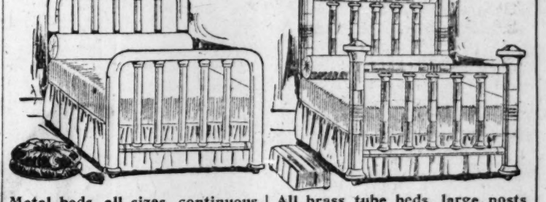
$7 dining room chairs in oak, walnut or mahogany; several splendid patterns.. 4.49

Day-beds to match, usually $40.00. September Sale price 27.49

Three-piece reed and fibre sun parlor set, upholstered in fine fancy cretonne, choice of frosted brown, ivory and Bismarck blue finishes, very durably made; retailed at $60.00 elsewhere; September Sale price.... 49.98

Drop side sanitary couch; well made; September Sale price. 3.98

Chaise longue to match, ordinarily $35. September Sale price 24.98



Metal beds, all sizes, continuous steel tube, large fillers; finished in ivory and mahogany; regular $15 values; September Sale price..... 10.98

All brass tube beds, large posts and fillers, beautiful mounts; the usual $40.00 beds; September Sale price 24.98

The September Sale: Curtains, Etc.

Ninth Floor—State Street.

Our September Sale finds us ready with one of the most complete and most varied stocks of curtains and draperies we have ever shown. Curtains at practically every price and draperies of exquisite richness are included at the most worth-while reductions. The buying power of the dollar hasn't received such an impetus in years.

$6.00 Irish point curtains, well made and handsomely appliqued on substantial nets, Sept. Sale price, pr., 3.95

$10.00 duchess point curtains, new effects, mounted on fine nets, priced in the September Sale at, pair..... 6.75

$15 fine duchess point curtains, appliqued on the finest of Brussels net in the most beautiful designs, ivory and Egyptian tints, September Sale price, pair, 9.75

$3.50 lace curtains in filet madras weaves, finished in overlocked or lace edges, 35 designs to select from; September Sale price, pair 2.35

$5.00 and $6.00 filet and Not-tingham lace curtains, plain center and fancy weaves, in ivory and Egyptian tints. September Sale price, pair..... 3.95

$8.50 fine imported and do-mestic Filet fancy weave lace curtains, beautiful design in white, ivory and ecru; September Sale price, pair..... 5.75

$1.00 voile and marquisette curtains, well made and neatly trimmed. September Sale, pair.... 1.95

$4.00 and $5.00 marquisette, and fine voile curtains, well made with lace edges; special, Monday, pr., 2.85

$4.50 ruffled grenadine curtains, assorted dots and designs. September Sale, pair 3.15

$4 point duchess sectional panel curtains, in a large assortment of beautiful designs. Monday, section, 2.75

$1.25 fine filet sectional panel curtains, in ivory and Egyptian tints, lace edge bottom, at, section, 85c

Double Velour Portieres *One of the best assortments we have been able to offer for years.*

Any color combination you may desire. Regularly retailed up to $35; September Sale prices tomorrow, 22.50, 17.50 and 13.50

Filet curtain nets, thousands of yards of the best values we have ever offered; choice for the September Sale, yard, 1.15, 75c, 38c

59c barred marquisettes and voiles; very desirable; in white, ivory and Egyptian tints. September Sale price, yard..... 43c

5,000 yards plain marquis-ette, 36 to 40 inches wide, white, ivory or ecru; regularly 35c. September Sale price, yard..... 18c

The September Sale of Rugs

Ninth Floor.



9x12 ft. standard royal Wilton and Alexander Smith & Sons' worsted Wilton velvet rugs, known as the 6000 grade, famous throughout the country for their wonderful colorings and splendid wearing qualities; no better rugs made; patterns and colorings are reproductions of the finest Chinese and Persian rugs; values range to $85.00, special while 60 last, at.... 57.98

9x12 ft. superior quality seamless Wilton velvet rugs, of the best quality wool carpet yarns, finished with wide turnover ends, extra heavy quality, lie perfectly flat; latest designs and colorings; will harmonize with most any color scheme; regularly $60, September Sale price, at.. 43.98

9x12 ft. heavy quality seamless velvet rugs, made of excellent quality wool carpet yarns; the patterns and colorings are reproductions of the finest Wilton rugs; the regular price is $36.50; special at 22.98

9x12 ft. heavy quality seamless Axminster rugs, firmly and closely woven, long, silky pile, which insures hard wear; patterns and colorings suitable for most any room decoration; usually $47.50, at 31.98

9x12 ft. heavy quality seamless tapestry Brussels rugs, all wool surface and fast colors; remarkable selection of desirable patterns and colorings; reproductions of the finest body Brussels rugs; will give splendid wear; generally priced at $32; tomorrow at 19.98

8x10 ft. heavy quality imported Japanese double warp grass matting rugs, excellent variety of desirable patterns and colorings; fancy stenciled borders; the regular $5.50 qualities (no mail or phone orders filled); while 100 last, special..... 3.69

9x12 ft. heavy quality tapestry Brussels and heavy wool and fiber rugs, splendid selection of attractive patterns and colorings; because of slight imperfections in some of them we offer the regular $19 values, while 75 last (no mail or phone orders), at 11.98

The Eden Electric Clothes Washer 99.75

All Chicago is talking about this phenomenal offering. Factory price $160.00—1921 Models, with all latest improvements—every machine guaranteed by the factory; very special while they last at



The September Sale of Householdwares

Eighth Floor.



Oblong clothes baskets, made of best quality round willow, heavy willow bottom; exceptionally well made; 28x22 inches, $3.98 value..... 2.39

32x23 inches, $4.49 value at 2.59

Berry press, made of hardwood, well bolted; tub size, 11x12 inches; stands 36 inches high; regularly sold at 15.98, special Monday at..... 10.98



Willow and rattan hampers, square shape, wood bottom, have extra strong hinge and catch, made to give years of service.

23 in. high, $4.48 vals., 2.39

26 in. high, $5.48 vals., 3.59

30 in. high, $7.48 vals., 4.39



Clothes baskets, extra heavy, best quality full round willow; heavy willow bottoms, oval shape, large size, 32 by 26 in., $2.98 value, 1.98; extra large size, 34 by 28 in., $3.59 value..... 2.19

Seamless White Enamelware: Great Savings



Tea kettles, No. 6 size, 1.49; No. 7 size, 1.89; No. 8 size 2.25

Rice boilers, 1½-qt., 1.29; 2-qt. 1.49



Dish pans, oval shape; 9- qt., 1.29; 12-qt. 1.49

Dish pans, round shape, 16-qt., 1.69; 14-qt., 1.29; 17-quart 1.39

Mixing bowls, 5 qt. 59c

Coffee pots; 1-qt. size, 98c; 2-qt. size, 1.19; 3-qt. size, 1.39



Colanders, 10-in. size, 75c; 11-in. size..... 85c

Convex kettles with enameled cover, 4-qt., 89c; 8-qt..... 1.39

Oblong roasting pans, 13⅞x9⅞ 79c

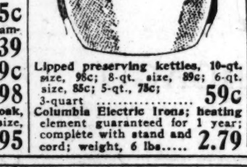
Coffee boilers, 7 qt., size 1.98

Cider kegs, made of oak, welded hoops, 5-gallon size, 1.98; 10 gallon size 3.95



Convex sauce pans with cover, 4-qt., 89c; 6-qt., 1.19; 8-qt., 1.35; 10-qt..... 1.65

Lipped sauce pans: 1½ qt., 33c; 2½ qt., 45c; 3 qt., 49c; 4 qt., 59c; 5 qt..... 59c



Lipped preserving kettles, 10-qt. size, 95c; 8-qt. size, 89c; 6-qt. size, 85c; 5-qt., 79c; 3-quart 59c

Columbia Electric Irons; heating element guaranteed for 1 year; complete with stand and cord; weight, 6 lbs..... 2.79

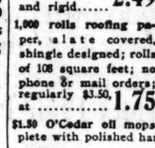


Paneled percolators, made of aluminum, glass dome top, 8-cup size, special..... 1.69

$3.49 ironing board with stand; firm and rigid..... 2.49

1,000 rolls roofing paper, slate covered, shingle designed; rolls of 108 square feet; no phone or mail orders; regularly $3.50, at 1.75

$1.50 O'Cedar oil mops—com-plete with polished handle, at 83c



$3.49 all cop-per wash boilers, wood handles, heavy tin cover; large size, 3.98

Peninsular or Jewel com-bination coal and gas range, large oven; for either coal or gas; 4 holes for coal and 4 for gas; white enamel splasher back, high closet and oven door, neatly nickel trimmed, guaranteed a perfect baker, connected free 104.98

Cabinet gas range, large oven and broiler, white enamel splasher back, doors and tray; body finished in all black baked enamel; requires no blackening; five burner size, guaranteed a perfect baker, connected free... 48.98

Kitchen heater and garbage burner; adjustable legs; can be placed on a level with any gas range; burns any kind of fuel; will hold fire overnight 19.98

Kitchen sets; white japanned, gold lettered; hinged covers, consist of flour bin, sugar box, tea and coffee canister, the 4 piece set 1.69

September Sale of Blankets

Second Floor—Dearborn Street.

Housewives who figure on how best to economize for the home will be interested in the reductions made on fine blankets and bedding in this September Sale.

Genuine Nashua Woolnap bed blankets, all first quality, in tan, white and gray, with pink and blue borders; mohair and thread whipped edges, heavy and warm; in three great lots, specially priced way below mill cost; tomorrow at

Size 66x80 in., pair..... 3.98 | Size 64x76 in., pair..... 3.69 | Size 60x76 in., pair..... 3.29

500 pairs Beacon plaid bed blankets, size 66x80 inches, mohair bound, nearest approach to wool; wash perfectly, closely woven warm nap; regular $7.50 blankets, September Sale price, pair 4.79

All wool plaid blankets, made of strictly 100% pure Australian selected wool, thoroughly steam shrunk and scoured; size 70x80 inches; broken block plaid effects, in blue, pink, tan and gray; weight 5 lbs.; thread whipped edges; every pair worth $12.50 at the very least; September Sale price, while they last, at, pair..... 8.45

Fine bed comforters, medium and heavy weight, silkoline covered with 9-inch fine sateen border; large double bed size; tufted and stitched; filled with pure sanitary cotton; worth $8.50; tomorrow at 5.48

White all wool bed blankets, size 68x80 inches; made of the finest selected California long staple wool; pink and blue borders; silk mohair bound; would be considered a bargain at $13.50; Monday, pair 9.45

300 pairs fine bed pillows, filled with fine mixed feathers and covered with fancy art ticking; a splendid size; priced for the September Sale, while they last (no mail or phone orders), at, each 75c

September Sale of Dinnerware

Eighth Floor—State Street.

Not in years have we been able to offer such exceptional dinnerware values as in this September Sale. Here is a splendid 100-piece set of America porcelain, best quality, neat conventional colored floral lace border, gold traced handles; always carried in open stock, so your set may be added to at any time; regularly $40.00; September Sale price, set..... 27.45



Sanitary glass mixing bowl sets, consisting of three handy sizes, 5, 7 and 9 inch: complete set.. 59c

100-piece American semi-porcelain dinner sets, favored plain shape; prettily decorated with sprays of dainty pink roses and green foliage; every piece with fine gold lines; $25 is customarily the price; special Monday at, set... 16.95

100-pc. dinner set of American porcelain, in octagon Mayflower shape, decorated with a neat gold stamp border, fine gold lines, gold traced handles; open stock pattern; $27 usually, at, set.. 19.75



Wall Paper: September Sale

Tenth Floor—Dearborn Street

Handsome 30-inch parlor and dining room papers, regularly retailed up to 85c, special for the September Sale, roll..... 49c

Plain 30-inch duplex oatmeal paper, popular colors, sold only with borders, 29c to 34c grades, very special at, roll, 14c

Neat papers for rooms and halls, sold only with borders; cannot be duplicated elsewhere for less than 8c; priced at, the roll, 5½c

Floral and conventional cut-out borders for all rooms, special, yard..... 6c

Imported pressed leather papers for dining rooms and halls, worth $1.80, roll..... 89c

Reliable paper hangers furnished at lowest prices.





$1.25 Sofa Pillows, 79c

Sixth Floor—Center

For that empty spot in the sun parlor or for a dozen other places you know of, nothing would be better than a pillow. Here are 24x24 inch round sofa pillows covered with pretty cretonne, light, medium and dark shades; filled with best grade pure kapok; regularly $1.25; Monday at.... 79c

30x3½ Cord Tires, 13.48

Seventh Floor—Center



Here's the greatest saving in years on cord tires. You'll recognize the name when you see it on the tires. They're nationally advertised—a well-known brand, which we cannot advertise. Tires guaranteed by the manufacturer and by us for 8,000 miles. Any adjustments necessary made here.

Cord Tires—Non-Skid Tread—8,000 Mile Guarantee

Size	Our price	Size	Our price	Size	Our price
30x3½	13.48	34x4	26.69	35x4½	33.75
32x3½	19.39	32x4½	28.48	36x4½	35.25
32x4	24.89	33x4½	29.79	33x5	35.98
33x4	25.89	34x4½	32.19	35x5	39.48

1921 Model Anderson Auto-Reelite, the three-in-one spotlight; list price $9; special at 6.98

Chamois for cleaning and polishing autos; worth $1, at... 69c

Grass matting seat covers for autos; keep clothes clean on the dusty roads; worth $2.25, at 98c

Millinery and Waists Priced Low: Basement

Women's and misses' fall hats at a price so low that the values are readily apparent. Trimmed and ready to wear hats made of

Velvet, duvetyn, and silk velvet; small, medium and large shapes, soft and rolled brims — all of them very neatly trimmed.

Fall hats that are worth up to $4.50, very specially priced for Monday at



Child's 25c Bear brand hose, 3 prs., 25c; or, pair 9c

Crepe de Chine Priced Low

3,000 yards pure silk crepe de Chine at a remarkably low price. Heavy quality, soft and clinging, 40 inches wide.

In black, white, and every wanted color; shades suitable for street and evening wear.

Very desirable for dresses, waists, lingerie, etc., 40 inches wide. Worth $2, priced very specially for Monday (Basement) at, yard..... 1.17

Muslin, Etc.

36-inch unbleached muslin, heavy, round thread, for making sheets, slips and mattress covers, generally 25c; Monday, at, yard 13½c

36-inch checked percales, in red and white, blue and white, green and white, brown and white, etc., yard, 18½c

Bed Blankets

200 pairs of Nashua woolnap plaid bed blankets, for double size beds, pretty assorted colors, thread whipped edges, $7.00 values, priced very specially for Monday (Basement), at, the pair 4.25

Malt and Hops

2½ lbs. malt extract, 100% pure, and 3-oz. pkg. new Oregon hops (no mail or phone orders), both for 50c

Curtains

Nottingham lace curtains, in neat designs, plain and figured centers.

In white, ivory or ecru; many pretty patterns to choose from,

2½ yards long, $2.50 val-ues; pair (Basement)..... 1.27

Boys' Suits

Every mother will quickly realize the value of these school suits when she sees them.

All the new fall models, in mixtures of brown, gray, blue, and heather.

All have lined knickerbockers; sizes 7 to 17 years; the usual $8.00 values, at..... 4.47

An unusual offering of women's and misses' waists at an exceptionally low figure — all in this season's styles.

Made of silk crepes de chine, georgettes and pongees, many attractive models — large lace collars, beaded fronts and colored stitching.

In white, maize, peach, pink, copenhagen, black, navy, etc. Values up to $3.50; tomorrow at



27-inch outing flannel, worth 16c, at, yard .. 11c

Dan Patch Coaster Wagon

Eleventh Floor, Center



The well-known Dan Patch coaster wagon, ball bearing, reinforced hubs with patent spokes; hardwood, adjustable body; beautifully enameled in colors; usual $7.50 value, special at 4.69

Sugar, 10 Pounds, 38c

Fine granulated sugar with $2.00 grocery order; flour, meats and soap not included.

Twelfth Floor.

Cloves, pure, fresh ground, ½ lb. can, 29c.

Spice, best whole mixed, lb., 22c.

Vinegar, pure apple cider, gal. jug, 87c.

Jams, Beechnut strawberry, 8 oz. jar, 19c.

Olive Oil, Pompeian, qt. can, 1.49.

Dill pickles, Lutz & Schramm's, No. 2 can, 25c.

Peaches, fancy, home style, No. 2½ can 25c.

Peas, fancy Early June, doz. cans at 1.98.

Tuna fish, Kenil-worth, in oil, No. ½ can, 25c.

Rice, new crop, fancy Blue Rose, 5 lbs., 37c.

Corn, new fancy sugar sweet, doz. cans at 1.79.

Tomato soup, Franco-American, 6 cans, 89c.

Baked beans, Heinz's, medium cans, 4 for 25c.

Syrup, maple and cane flavor. My Wife's, qt. can, 65c.

Salmon, fancy, me-dium red, lb. can, 29c.

Sardines, fancy im-ported Norways, in oil, ¼ can, 15c.

Tomato soup, Franco-American, 6 cans, 89c.

Olives, fancy Jum-bo queens, qt. jar, 89c.

Salad Dressing, Wright's large bottle, 35c.

Macaroni or spa-ghetti, Red Cross, 3 pkgs., 29c.

Cherries, fancy California Royal Anne, No. 2½ size can, 39c.

Prunes, fancy Santa Clara, 5 lbs., 72c.

Bacon, Gabel's Special, 23c Pound

Pot roast, na-tive beef, lb., 9c.

Veal, beef or lamb stew, lb., 8c.

Chopped beef, fresh ground, lb., 9c.

Round steak, tender and juicy, lb., 13c.

Pork chops, center cuts, lb., 22c.

Gainsborough

Genuine HAIR NET

The Net of the Life-Like Lustre

NOW 10 cents

GAINSBOROUGH quality—Gainsborough strength—Gainsborough size—Gainsborough durability—Gainsborough guarantee—all these attributes of distinction have made this *net of the life-like lustre* the choice of discerning women everywhere. So you can just imagine how millions of women nationally will receive this news of price reduction in their favorite hair net.

Gainsborough quality will always be maintained with painstaking care. You are positively assured of this whenever or wherever you buy Gainsborough Nets.

This reduction in price is the result of tremendous growth in sales, advantages in production, buying, importing and distributing facilities.

It's a comforting thought to know when you purchase Gainsborough Hair Nets, you are obtaining the very best—your good taste and judgment will verify *this fact.* When you think of Hair Nets, think of Gainsborough. It pays to buy the perfect Hair Net.

For sale by the better dealers everywhere

THE WESTERN COMPANY · CHICAGO



New Prices

Gainsborough Single Cap
10c each
Gainsborough Single Fringe
10c each
Gainsborough Double Cap
15c each or 2 for 25c
Gainsborough Double Fringe
15c each or 2 for 25c
Gainsborough White or Gray
20c each

To Dealers

Your present stock on hand will be adjusted on basis of new prices.





PART 10

Chicago Sunday Tribune.

THE WORLD'S GREATEST NEWSPAPER

WANT ADS

AUGUST 28, 1921.

DEATH NOTICES
Will Be Found on
Page 17, Part 1.

INDEX TO
CLASSIFIED ADVERTISEMENTS

	Page.
Arts and Antiques	23
Automobile Sales	33
Automobiles ... 17, 18, 19,	20
Aviation and Motorcycles	10
Banks and Bowling	11
Board and Lodging	8
Books Wanted	22
Boats, Yachts, etc.	17
Business and Magazines	22
Building Material	17
Business for Sale	17
Business Chances	21
Business Service	21
Cameras for Sale	1
Camera and Kodaks	1
Carpet Cleaning	5
Clothing	23
Clothing, Furs, etc.	23
Clubs and Asan. Memberships	1
Coupons to Let and Wanted	1
Courses in Education	17
Dancing Schools	2
Dogs, Birds, Poultry, etc.	21
Dressmaking and Millinery	5
Electric Fixtures	23
Engineers and Travel	23
Financial	17
Help—Male ... Part 1, 2, 3, 4, 5	
Help Wanted—Female	5, 6
Household Service	7
Horses and Carriages	23
Household Goods	22
Household Goods Wanted	22
Instruction	17
Jewelry, Watches, etc.	23
Lost and Information	1
Lumber and Mill	23
Machinery	23
Agents and Salesmen	23
Manufacturing	23
Medical Notices	23
Miscellaneous	22
Money to Loan	21
Musical Instruments	17
Musical and Dramatic	17
Office Equipment	5
Office Service	21
Parcel Post and Express	5
Patents, Patent Attorneys	23
Personal	1
Pianos	23
Professional	17
Plumbing, Heating, Fixtures	23
Printing, Engraving, Binding	11
Printing Machinery and Supplies	11
Real Estate ... 14, 12, 13, 14, 15, 16,	17
Roofing	23
Sewing Machines	23
Situations Wanted	1, 2
Stocks and Bonds	21
Storage and Warehouse	23
Tents and Office Fixtures	23
Tickets	23
Tuition	6, 7, 8, 9, 10, 11
Typewriters	5 and 6
Typewriters and Supplies	23
Wanted	23
Typewriters and Supplies	Part 3, 11
Wanted to Rent	7, 8, 9, 10, 11

CAMERAS, KODAKS ETC.

BASS CAMERA NEWS

Charles Bass is pleased to announce the combination of the Bass line of Quality Products.

We have now the Cook County Agency for the famous Spencer line of microscopes and accessories, including the Spencer Stereoscopic Microscope, on display at our store.

Spencer Delineascopes, all models in stock for immediate delivery; Acme Portable Projectors, Graflex Cameras, Graflex Cameras, Graflex Cameras

SITUATIONS WANTED—MALE.

Miscellaneous.

SITUATION WTD—OUTDOORS: MAN, 25 years of age, single, good health, formerly an auto mechanic, battery repairman, and private chauffeur; handy with all sorts of tools; no bad habits; best ref. Address T 571, Tribune.

SITUATION WTD—BY MAN WHERE INTEGRITY, industry and ability count; age 36; have done buying, selling, corresponding, traveling and accounting; good health and make good executive asst. Address A 90, Tribune.

SITUATION WTD—BY MAN, AGE 36, 3½ yrs. buying, selling, and handling packing house by-products, tallow, grease, bones, tankage etc. Address T 306, Tribune.

SITUATION WTD—TO LOOK AFTER REpairs of all kinds on large apartment building or building; can give best of reference. Phone Armitage 8097.

SITUATION WTD — YOUNG MAN, EMP. will do work around the house eve. in exfor room and board. 5184 3705 Armitage-av.

SITUATION WTD—SHIPPING AND RECEIVing clerk with city and country experience. Address Y 113, Tribune.

SITUATION WTD—ELEVATOR MAN LOOKing for job; well exp. Address X 438, Tribune.

SITUATION WTD—JAP. STUDENT, WORK morning and evening. Q. T., 624 W. Madison.

Day and Contract Work.

SITUATION WTD—CARPENTER, NEW AND repair, men with strips; contract or day work. A. Olsen, 5354 S. May-st. Telephone Blvd. 228.

SITUATION WTD—CLEANING RESIDENCES by day or hour. Address 517 W. Madison st. Phone Franklin 5497.

SITUATION WTD — BEN G. BURTON CARpenter, contractor, and jobber. Ph. Sunnyside 5530.

SITUATION WTD—PAINTING, PAPERING, trimming. R. G. PALM, Lincoln 8555.

SITUATION WTD—PAINTING, DEC.; 60c an hour. Address Y 98, Tribune.

SITUATION WTD—HOUSE PAINTING, DEC orating; A1 guar. Martin, Sunnyside 2905.

SITUATION WTD—PAINTING, CALC., PAper cleg.; reas. Ph. Dor. 4062 TONY.

SITUATION WTD—EXP. D. E. BKPR., COM set, statements, etc. Armitage 4068.

SITUATION WTD—AS BOOKKEEPER OR cashier; 5 yrs. exp. D. E. Address X 235, Tribune.

SITUATION WTD—SWITCHBOARD OPR., 7 yrs.' exp.; $23. Address X 591, Tribune.

Executives and Managers.

SITUATION WTD—YOUNG EXECUTIVE, with knowledge of advertising, sales promotion management, credit; country trade is growing rapidly; looking to start at bottom providing a future is assured; married; for a conference address Y 705, Tribune.

SITUATION WTD — CAPABLE WOMAN, 38, at present managing an office force of 50, desires to make a change; able to produce results with less help. What have you? Address Y 433, Tribune.

SITUATION WTD—SECY.-BKPR., RESPONsible; exp.; full charge; over ten years' bus. exp. Address Z 2, Tribune.

SITUATION WTD—BUYER AND SALESWOMan of many years' exp. in women's ready to wear. Address M 127, Tribune.

Domestics and Cooks.

SITUATION WTD—GIRL, WISHING TO REmain on farm, to do housework in farmer's country home; no objection to small family. State salary. Hilda Horning, Tigerton, Wis.

SITUATION WTD—GENERAL HOUSEWORK by young girl 10 months in this country; strong and willing worker. 2829 Abbott-ct., Flat 3, Rear.

SITUATION WTD—MIDDLE AGED SWEDISH woman, with child 10, Scandinavian woman, with child 10, desires position as housekeeper in modern home or sm. fam. by Swedish girl. Ph. Ravenswood 7178.

SITUATION WTD—COLORED GIRL, ALL or day or half day in business man's or man's apt.; best ref. Boulevard 8106.

SITUATION WTD—COL. GIRL, GEN. HOUSEwork or day work. Home nights. Vic. 4350.

SITUATION WTD—CHAMBERMAID, COL., good; clean in store or office mornings. Drexel 3312.

SITUATION WTD—GENERAL HOUSEWORK; home nights; no Sundays; references; col. girl. Oakland 1908.

SITUATION WTD—NEAT COLORED GIRL, housework, take care of children. Doug. 3570.

SITUATION WTD—COL. WOMAN, COOK; references. Douglas 2538.

SITUATION WTD—COLORED GIRL AS maid in bachelor's flat. Douglas 9403.

SITUATION WTD—MAID, ROOMING HOUSE or hotel; colored. Doug. 9301.

SITUATIONS WANTED—FEMALE.

Domestics and Cooks.

SITUATION WTD—EXP. COLORED GIRL, gen. housework; good cook and baker. exp. with children; best of ref. City or suburb. Phone West 6401. Good wages.

SITUATION WTD — FRENCH GIRL AS lady's maid; experienced hair dresser, also facial massage; does not speak English. DE LA TORRE, 1051 Dakin-st.

SITUATION WTD — COOK AND WIFE, assist; expert meat, fry and bread; clean, economi., reliab.; A1 ref.; school, inst.; $100 mo. Address Y 434, Tribune.

SITUATION WTD—MID. AGED WOMAN, Sept 15; upstairs work, asst., 1 ch. 3 yrs. or comp.; $17 wk. Allen, Box 87, Kouli-worth Ill.

Housekeepers and Caretakers.

SITUATION WTD — AS HOUSEKEEPER, with boy 12 years old; capable of taking entire charge for bachelors or motherless home. Address Y 469, Tribune.

SITUATION WTD — AS NURSE AND MANager in motherless home; unless desiring a capable, motherly woman in every respect, do not reply. Address Y 502, Tribune.

SITUATION WTD—SWEDISH WOMAN, EXP. hskpr., where husband can stay over Sun. or 2-3 unfurn. rms. exch. for day work; North Side. Address P D 515 Tribune.

SITUATION WTD — RESPONSIBLE, REliable, Christian col. woman, as housekeeper for widows, bachelors, or working adults; city ref. Address Y 509, Tribune.

SITUATION WTD—AS HSKPR., WHERE there are children; N. Side pref. Address G Y, Tribune.

SITUATION WTD—HOUSEKEEPER, MIDDLE aged, with daughter 12; widower or bachelor apts. Address X 114, Tribune.

SITUATION WTD — WOMAN, 40, HOUSEkeeper; motherless home preferred. Address P 571, Tribune.

SITUATION WTD—AFTER OCT 1; 15 YRS. experience housekeeper. Address X 107, Tribune.

SITUATION WTD—AS HOUSEKEEPER FOR man employed. References. 4954 Forestville-av., 2d.

SITUATION WTD—SWEDISH WOMAN WITH little boy, good clean housekpr.; no obj. to suburb. Phone Maywood 1601.

SITUATION WTD—AS HOUSEKEEPER OR cook; with daughter 13. Address X 400, Tribune.

SITUATION WTD — AS HOUSEKEEPER BY woman on mod. farm or in city; adults only. Address S 501, Tribune.

SITUATION WTD—HOUSEKEEPER, MARried woman, living rooms, refer. 2838 N. Whipple-st.

SITUATION WTD—HOUSEKEEPER, EXPER. remodeling at my home. Oak. 1477-J.

SITUATION WTD—SEWING BY DAY; HIGH class dressmaker. Sunday, 2700 Lincoln.

SITUATION WTD—EXP. DRESSMAKER, $4.25 daily. Call after 7 p. m. Oak. 4446.

SITUATION WTD—DRESSMAKER, STYLISH, high class, rapid; $5 day. Boul 7184.

SITUATION WTD — A-1 LAUNDRESS, shirts, exp., N. S. preferred. Kildare 3257.

SITUATION WTD — LAUNDRY; MONTues.; clean. Thurs., Fri.; ref. Ken. 6691.

SITUATION WTD—DAYS AND HALF DAYS, col. Kenwood 5763.

SITUATION WTD—LAUNDRESS BY DAY. Phone Normal 0319.

SITUATION WTD—EXPERIENCED LAUNdress or light cleaning. Seeley 6888.

SITUATION WTD—GOOD LAUNDRESS; take washing home. 4605 Evans-av.

SITUATION WTD—LAUNDRESS OR CLEANing by the day. Call Drexel 1281.

SITUATION WTD—FIRST CLASS STENO.; knowl. bkpg., legal, coml. Dorch. 6441.

SITUATIONS WANTED—FEMALE.

Laundresses and Day Work.

SITUATION WTD—FIRST CLASS WASHing and ironing taken in, drying outdoors. Ph. Lincoln 8144. Mrs. Hartmann.

SITUATION WTD—LAUNDRESS; EXPERIenced, colored; ref. Ph. LINK. Superior 1073.

SITUATION WTD—FAMILY WASHING and ironing taken home. Mrs. Jansson, 6955 Parnell-av.

SITUATION WTD — LAUNDRY WORK taken home; outdoor drying; fancy and silk wear specialty. Ph. Lake View 6674.

SITUATION WTD—WHITE EXP. LAUNDRY work and cleaning; will go north. Oak. 7140-J.

SITUATION WTD—LAUNDRY OR CLEANing by day, experienced colored woman. Boulevard 7224.

SITUATION WTD—LAUNDRESS MACHINE preferred; no cleaning. Mon., Wed. Lake View 1340. Call after 11 a. m. Mrs. Ulrich.

SITUATION WTD—WORK TAKEN HOME; dry outside; white. 4319 St. Lawrence. Ken. 2258.

SITUATION WTD — LAUNDRESS AND cleaning by the day. Douglas 6513.

SITUATION WTD—EXPERIENCED WOMAN, laundress or cleaning. West 2971.

SITUATION WTD—DAY WORK, CLEANING or bundles. Diversey 6027.

SITUATION WTD — WHITE LAUNDRESS, cleaning, day work. West 2291. KNOX.

SITUATION WTD — COL. LAUNDRESS, small bundle washing. Victory 5376.

SITUATION WTD — COL. WOMAN, DAY work or by hour. Victory 5563.

SITUATION WTD—GD. LAUNDRESS, COL., ½ day, sm. wash, at home. Kenwd. 8809.

SITUATION WTD—BY COLORED WOMAN, by day or hour. Phone Douglas 6065.

SITUATION WTD—WASHING AND IRONing done at home, $1.50 per doz. Sup. 5665.

SITUATION WTD — GOOD LAUNDRESS Tribune. work. Hyde Park 4711.

SITUATION WTD—A1 LAUNDRESS; BUNdles home. Ph. Superior 4571.

SITUATION WTD—WASHING AND IRONing by the day. Tel. Kedzie 469.

SITUATION WTD — EXP. LAUNDRESS, Mon., Tues., Wed. Drexel 2548.

SITUATION WTD—EXP. LAUNDRESS, COL., $4 and carfare. Douglas 2982. Ref.

SITUATION WTD—LAUNDRESS, EXPERIenced, colored. Boulevard 4300.

SITUATION WTD—AS LAUNDRESS ONLY. Mrs. Johnson, 3054 Sheffield-av., 3d fl.

SITUATION WTD — COL. LAUNDRESS AT $3.00 per day, with refs. Drexel 737.

SITUATION WTD—LAUNDRESS; CITY REF. Douglas 3805.

SITUATION WTD—LAUNDRESS, SILK WK. home wk; lady, gents. Calumet 5180.

SITUATION WTD—LAUNDRY AND CLEANing; one or two days. Dunbar 1495.

SITUATION WTD—COL. GIRL; DAY OR half day work. Victory 5393.

SITUATION WTD—WOMAN AT LAUNDRY and clean. by day Phone Superior 2388.

SITUATION WTD—EXPER. LAUNDRESS wants work at once. Oakland 4182.

SITUATION WTD—DAY'S WORK; REFERences. Victory 5944.

SITUATION WTD—DAY WORK OF ANY kind; col. girl. Victory 5993.

Stenographers, Typists, Etc.

TYPIST.

Young lady, 5 yrs.' exp., rapid and accurate; can also take shorthand at a fair rate of speed; A1 refs. Address Y 395, Tribune.

PRIVATE SECRETARY.

Steno.; rapid, accurate typist; 10 yrs.' law and commercial exp.; excel. ref.; $35. Humb. 5412.

Stenographer-Secretary.

High class; A1; exp. asst. on books; 8 yrs.' exp.; $125-$130 mo. Address Y 596, Tribune.

SITUATION WTD—STENOG.-SECRETARY, in small office; can handle all detail and general correspondence; long exp.; best ref. Address Y 242, Tribune.

Secretary Correspondent.

Emp. college grad., 25; competent steno., bkpr.; loop; Gentiles only. Call Sup. 6761 before 11 a. m. or address Y 494, Tribune.

SITUATION WTD—YOUNG WOMAN WITH initiative desires position of responsibility where dictation is difficult; college graduate. Address Y 290, Tribune.

SITUATION WTD — SECRETARY, STENO., bookkeeper; 15 yrs.' experience in business and law; expert all lines office work. Address Y 253, Tribune.

SITUATION WTD—PERM. AT ONCE. HIGH grade loop firm only. Neat, acc., quick, willing; 5 days'; exp. Well edu.; abt. $25. Armitage 3719.

SITUATION WTD—EXP. LEGAL STENOGrapher, 9 years' exp.; desires secretarial position with law firm; salary $40. Address P D 513, Tribune.

Secretary-Stenographer.

High grade; 12 yrs. exp.; education, tact, ability. Ph. Edge. 9098 Monday.

SITUATION WTD—STENOG., 6 YRS.' EXP., H. S. grad.; ref.; accurate and speedy. Address Z 10, Tribune.

SITUATION WTD—SECRETARY-STENO.; 10 yrs. varied exp.; cap., accurate; poss. initiative. $30 wk. Address X 258, Tribune.

SITUATION WTD—STENOG. AND TYPEWRITER; typewriter well; good speller; neat appearing; salary reas. Phone Humb. 2505.

SITUATION WTD—STENO. OR TYPIST; age 20. Mildred Klatt, 2312 Allgeld-st. Ph. Armitage 2752.

SITUATION WTD—EVENING AND SAT. p. m. typing, switchboard or bookkeeping; quick, efficient. Address P 508, Tribune.

SITUATION WTD—BY STENOGRAPHER, 4 yrs. experience; loop or South Side; sal. ary $25. Address M 129, Tribune.

SITUATION WTD—STENO.-BKPR.-SECY., 11½ yrs. with one firm; $1,500; loop preferred. $30-$35 wk. Cicero 5882.

SITUATION WTD—STENOGRAPHER AND asst. expert, desires evening work. CASSIDY, State 4890.

SITUATION WTD — STENO. AND CLERK; 3 yrs. exp.; S. S. or loop; exp. in insurance claims; ref. Address T 170, Tribune.

SITUATION WTD—STENO. OR TYPIST; H. S. grad.; knowl. bkpg.; capable, conscientious worker; loop; $30. Stewart 1900.

SITUATION WTD — BY EXCEPTIONALLY efficient, capable young lady, 3 yrs. exp.; $40 per week. Wellington 6906.

SITUATION WTD—SEWING BY DAY; HIGH class dressmaker. Sunday, 2700 Lincoln.

SITUATION WTD—EXP. DRESSMAKER, $4.25 daily. Call after 7 p. m. Oak. 4446.

SITUATION WTD—DRESSMAKER, STYLISH, high class, rapid; $5 day. Boul 7184.

SITUATION WTD — A-1 LAUNDRESS, shirts, exp., N. S. preferred. Kildare 3257.

SITUATION WTD — LAUNDRY; MONTues.; clean. Thurs., Fri.; ref. Ken. 6691.

SITUATION WTD—DAYS AND HALF DAYS, col. Kenwood 5763.

SITUATION WTD—LAUNDRESS BY DAY. Phone Normal 0319.

SITUATION WTD—EXPERIENCED LAUNdress or light cleaning. Seeley 6888.

SITUATION WTD—GOOD LAUNDRESS; take washing home. 4605 Evans-av.

SITUATION WTD—LAUNDRESS OR CLEANing by the day. Call Drexel 1281.

SITUATION WTD—FIRST CLASS STENO.; knowl. bkpg., legal, coml. Dorch. 6441.

SITUATION WTD—EXP. STENO.-BKPR. part time, morn. pfd. Ph. Oak Park 806.

SITUATION WTD — EXP. STENO., BKKPG., switchboard. Address Y 580, Tribune.

SITUATION WTD—STENOGRAPHER; WILL call, work taken at home. Oakland 1482.

SITUATION WTD — A1 STENO.; 5 YRS. exp.; bkpg. knowledge. Armitage 8179.

SITUATION WTD—STENO., EFFICIENT; 5 yrs. exp., sm. lib. off. pfd.; $25. Edge. 3001.

SITUATION WTD—COMPETENT STENO., 6 years' exp.; $22. Address Y 406, Tribune.

SITUATION WTD—STENO., 10 YRS.' R. R. and varied exp. Address Y 582, Tribune.

SITUATION WTD—COMPETENT STENO., 8 years' exp. Irving 6681.

SITUATION WTD—A-1 STENOG., PART time; dependable. Address M 119, Tribune.

SITUATION WTD—STENO. OR PRIV. SECY. Age 28. Phone Irving 3186.

SITUATION WTD — STENO., EXP., H. S. grad.; best ref. Address S 432, Tribune.

SITUATION WTD—STENO., EXP'D, NORTH or loop. Address Z 2, Tribune.

SITUATION WTD—BRIGHT, CAPABLE steno; beginner. Tel. Boulevard 968.

SITUATION WTD—STENO., 2 YRS. EXP.; Jericho, ofc. pref.; $20. Ph. Spaulding 857.

SITUATION WTD—TYPEWRITING DONE at home. Irving 1343.

SITUATION WTD—STENO., 5 YRS.' EXP., small loop off. Edgewater 6290.

SITUATION WTD—STENO., EXP., $25; small off. pref. Address X 256, Tribune.

SITUATION WTD—STENO.-SECY., KNOWL. edge bookeeping. Address A 176, Tribune.

SITUATION WTD—BY A1 STENO.; RAPID and accurate. Call Columbus 1047.

SITUATION WTD—STENO., COMP., 5 YRS.' exp., sm. ofc. pfd.; $27.50. Dorchester 4323.

SITUATION WTD—STENO., 7 YRS.' EXP., legal and newspaper. Address T 249, Tribune.

Miscellaneous.

SITUATION WTD—DANISH LADY WILL take care of lady's or gentleman's apt. or office work; best reference; n. s. Call Sunnyside 1421, from 5 to 7 p. m., only.

SITUATION WTD—TO WORK AS TYPEwriting, checking and inspecting fixtures; good opportunity, for a steady willing worker. 1119 Jackson-blvd.

SITUATION WTD—BY YOUNG WOMAN, exp. French teacher, companion, secretary, traveler; fond of children; very best refs. Will travel. Address B 1, Tribune.

SITUATION WTD—RESPECTABLE PROTESTant widow, mending and companion to old lady shut in; 65c an hour and car fare; ref. Address Y 436, Tribune.

SITUATION WTD—REFINED, EDUCATED, music, sewing, etc.; practical woman, 35; willing to take charge of one or two motherless children. Address B J 50, Tribune.

SITUATION WTD—COLORED GIRL CLEANing doctor's or dentist's office. Oakland 3025.

SITUATION WTD — BY EXPERIENCED swit aboard on. Ph. Irving 3186.

SITUATION WTD — BY EXP. BUS. WOMAN and steno.; $50 wk. Address Y 591, Tribune.

SITUATIONS WANTED—FEMALE.

Miscellaneous.

SITUATION WTD—COMPANION FOR AN elderly person, or take charge of a home for a widower with small family by middle aged lady of refinement, credentials. Address B N 5, Tribune.

SITUATION WTD—STENOGRAPHER, PIANist; exp.; desires good position; comp. Address M 128, Tribune.

WANTED—MALE HELP.

Stores and Offices.

ACCOUNTANTS.

Several men with accounting experience to direct sales campaigns and keep proper records of same; must be willing to go out of town part time; good pay. Apply Monday morning after 9.

FEDERAL SIGN CO.,
8700 S. State-st., 2d floor.

ACCOUNTANTS — WELL KNOWN FIRM with nation-wide clientele wants men with record of unusual experience to qualify for positions on their staff. Previous public accounting experience unnecessary. Address P D 582, Tribune.

ACCOUNTANT—COMPETENT AND POSsessing initiative and executive ability; state experience and salary expected. Address P O 456, Tribune.

ASST. BOOKKEEPER — EXPERIENCED; wages $25 to start; small manufacturing plant, state age, references. Address Y 261, Tribune.

ASSISTANT IN COLLECTION DEPARTment—High class law firm; $15 per week; experience not necessary; legal training possible. Address P D 547, Tribune.

BANK CLERK—GENERAL MAN, SAVINGS department; about 25; give nationality, experience and salary expected; replies confidential. Address P D 584, Tribune.

BILLERS.

Experienced on either Royal or Underwood machine, capable of taking bills from caller; permanent position. Apply W. H. Homan,

CHICAGO MERCANTILE CO.
159 N. Michigan-av.

BOOKKEEPER.

Man to take full charge of set of books in real estate loan department; must be quick, accurate, and of good habits; $125 per month; permanent position.

HILL STATE BANK,
3324 Lawrence-av.

BOOKKEEPER — PROTESTANT, NOT OVER 35 years; must be experienced, alert and prompt; man with some knowledge of typewriting and stenography preferred; references and record of performances required; good salary to right person; in reply state age, experience and salary to start. Address P E 118, Tribune.

BOOKKEEPER — WHO CAN ALSO DO stenographic work in leading growing South Side furniture store. Must have clear record; account bonding; good future. State qualifications, references, salary desired in own handwriting. Confidential.

BOOKKEEPER—TO WORK WITH CHIEF IN cost and auditing dept.; must be employed and between 25 and 45; liberal pay; state exp. and education, home and business address; confidential. Address P 54, Tribune.

BOOKKEEPER AND CASHIER—IN LOCAL fire insurance office; must be experienced; none others need apply; answer in own handwriting, state age, experience and salary wanted. Address B T 497, Tribune.

BOOKKEEPER—TO TAKE FULL CHARGE of books for mfg. concern; Elliott-Fisher operator preferred; good position for right party; state salary, age and references. Address P 583, Tribune.

BOOKKEEPER

for North Side bank. State age, experience, and salary. Address P T 278, Tribune.

BOOKKEEPER-TYPIST — WITH LEADING construction or real estate experience; Gentile, preferably under 30; salary $25 wk. to start. Address P D 560, Tribune.

BOOKKEEPER—$25 TO START. ABOUT 30; must be accurate; state education and salary expected. Address P T 500, Tribune.

BOOKKEEPER—YOUNG MAN TO KEEP light set of books, gen. off. wk., steno., etc. Address Y 475, Tribune.

BOOKKEEPER — PERMANENT POSITION; 30 to 40 years of age. LIVINGSTON BANKING CO., 1301 Diversey-pkwy.

BOOKKEEPING — DOUBLE ENTRY, FOR small residential hotel; $75 mo. and rm.; give exp. and ref. Address O Y 427, Tribune.

BOOKKEEPER - STENOGRAPHER — ADvise experience, age and salary desired. Address X 241, Tribune.

BKKPR. AND DICTAPHONE OPERATOR—Plumbing supplies. Address X 198, Tribune.

BOOKKEEPER—2, HALF DAYS IN MONTH. 5045 S. Ashland-av.

CERTIFIED PUBLIC ACCOUNTANT — OR public accountant, to take active interest in a rapidly growing and successful corporation engaged in all branches of accountancy. If his letter is to receive our attention it must be a frank and full statement of his qualifications, experience and investment he will be able to make. He must possess personality, adaptability, initiative, and an intense interest in public accountancy. We want a man of broad training and potential ability. His letter must state full qualifications, personal particulars, and salary expected. Interview will be arranged for right man. Address B F 21, Tribune.

CHECKER—EXPERIENCED, IN BILLING dept. Must be thorough on detail and able to instruct billers. Some one with initiative. Steady position. Give refs.

THE SHOTWELL MFG. CO.,
3501 Potomac-av.

CHECKER WANTED

For wagon loading; large plant; hours, 6 a. m. to 6 p. m.; state salary and references. Address P O 108, Tribune.

CLERKS.

Bright young ladies, over 20 years of age, with good common school education; ledger follow-up clerks; must be quick at figures and write a good hand; permanent positions.

HARTMAN FURNITURE
AND CARPET CO.,
3915 Wentworth-av.

CLERK OR BOOKKEEPER—WITH OR WITHout experience; by nationally known public accounting firm; chance to become senior acct., if exceptionally good at figures and willing to work 2 or 3 evenings a week; give full education, etc. Address P 574, Tribune.

CLERK-OFFICE SALESMAN—FOR SALES dept. electric motor manufacturer; must have electric machinery experience; chance to work up in sales work. Call Monday, 9 a. m. to 12 m. Phone Haymarket 791. Mr. Barber.

CLERK — EXPERIENCED IN HANDLING diamonds and watches; intelligent, reliable, smart man 30 to 40 years old; state kind of work; full history in first letter. Address K 531, Tribune.

CLERK—BANK; LOOP INSTITUTION; SAVings experience; state age, nationality, experience and salary expected; replies confidential. Address P D 537, Tribune.

CLERK — IN TELEGRAPH DEPT. LARGE 11th floor selling room. Give exp., age, ph. Address X 333, Tribune.

COLLECTIONS — WHOLESALE HOUSE; want man experienced in collections by commercial exp. and salary. Address P O 247, Tribune.

CORRESPONDENT.

A large tailor to the trade house has opening in their correspondence dept. for an experienced correspondent; state salary desired. Assured the man who has the aggressiveness and the ability to make good; state age, experience and salary wanted. Address P O 545, Tribune.

CORRESPONDENTS.

Credit and collection. Intelligent, well educated young men to handle credits and collections by mail. Previous experience desirable but not essential. Must be capable of writing clear, concise business letters. In reply give qualifications in full, age and salary desired. Address P D 102, Tribune.

CORRESPONDENT.

20 to 24 years old; not over 24; must have had at least 1 year's actual correspondence experience in either adjustment or installment collections. Do not apply unless you have these qualifications. Apply at once. Mr. Wesch, 1916 Sunnyside-av., 2d floor.

COST CLERK—INITIATIVE, NOT AFRAID of work; good future in system dept., bubble acct., state age, education, exp. and ph. Address Y 295, Tribune.

COST CLERK—FAMILIAR WITH FACTORY costs; good at penmanship and figures; steady position. Address P A 108, Tribune.

GROCERY CLERK—A1, EXPERIENCED, ref., good wages. HANSEN & CO., 5633 W. Lake-st. Austin 66.

HEAD OF STOCK.

Young man with executive ability and a thorough knowledge of women's ready made waists, coats, suits, skirts, furs, millinery. Position is out of town with a large mail order house. To receive attention full details must positively be given in 1st letter as to experience, age, salary. Address P T 273, Tribune.

HIGH SCHOOL GRADUATE — EXPERIenced, for secretarial work in loop; state salary expected. Address P E 89, Tribune.

MAN—YOUNG, 21-30, BOOKKEEPER AND steno.; willing worker to act as order and real estate exp. pref.; state ref. and salary. Address P D 290, Tribune.

MAN—OFFICE, ONE RAPID AT FIGURES; must also be stenographer or typist; write full y concerning education, experience, age, salary wanted, etc. Address P B 250, Tribune.

MAN—YOUNG, WITH KNOWLEDGE OF bookkeeping, good penman and can operate typewriter. State education, references and salary desired. Address P E 103, Tribune.

MAN—YOUNG TO WORK AS ORDER, study, checking and inspecting fixtures; good opportunity, for a steady willing worker. 1119 Jackson-blvd.

MAN—YOUNG, UNDERSTANDING D. E. books and office; state age, experience, salary. Address X 71, Tribune.

MAN—YOUNG, BOOKKEEPING AND WORK in stationary store; $15 wages to start. E. 63d-st. Address X S 97, Tribune.

MAN—BRIGHT, YOUNG, TO ASSIST IN stock room and shipping. Address P A 109 Tribune.

MAN—BRIGHT, YOUNG, TO ASSIST IN billing and make himself useful in office. A. HIRSCH & CO., 404 Masonic Temple.

MAN—YOUNG, FOR OFFICE; MUST UNderstand shorthand; good position. Address Y 238, Tribune.

WANTED—MALE HELP.

Stores and Offices.

MAN—CREDIT AND COLLECTION DEPARTment has vacancy for young man to collect and assist credit manager; must have high school education or equivalent; wholesale grocery experience desirable but not essential; state age, nationality, experience and salary expected. Address P O 328, Tribune.

MAN—AN EXCEPTIONAL OPPORTUNITY for a man experienced in office details and competent to handle a volume of correspondence; must be able to write a convincing sales letter and get results; give age and experience for past five years in first letter. Address P O 301, Tribune.

MAN — LARGE WHOLESALE GROCERY wants experienced young man capable of adjusting claims, corresponding and handling return goods; give full particulars, telephone number, reference and salary expected. Address P O 474, Tribune.

MAN—BETWEEN 35 AND 45 YEARS OF age; must be a good sales correspondent; state age, experience, and salary expected; permanent position for the right man; let your answer be a sample of your ability. Address P O 533, Tribune.

MAN—YOUNG, MARRIED, CAPABLE OF taking charge of office in retail store; willing to work in stock room to secure practical knowledge of business. Apply in own handwriting, stating experience, salary expected, etc. Address P D 461, Tribune.

MAN—YOUNG, OF GOOD CLERICAL ABILity, for general office work; moderate starting salary with excellent opportunity for advancement. Call Monday morning, 2952 W. Chicago-av.

STENOGRAPHER—RAPID OPERATOR AND possessing good clerical training; detail experience and salary expectation. Address P O 455, Tribune.

STENOGRAPHER AND TYPIST — WELL educated and rapid; reliable; state age and salary expected. Address Y 548, Tribune.

STENOGRAPHER — YOUNG MAN, STEAM-ship office; $125; good chance promotion. Address P D 101, Tribune.

STENOGRAPHER—WOMAN; STATE AGE, education, experience, and salary wanted. Address X 336, Tribune.

STENOGRAPHER—FAMILIAR WITH REAL estate and mortgage forms. Apply Roosevelt State Bank, 35th and Grand-blvd.

TYPIST.

Young man competent to compose own letters. Rm. 1203, 37 S. Wabash.

TYPIST—BEGINNER, YOUNG MAN 18 years or older; first class opportunity to learn profitable business; can secure advancement with large company having offices throughout U. S.; small salary first six months. 904, 168 N. Michigan-av.

TYPIST—YOUNG MAN, 16 TO 20 YEARS, in office of certified public accountants for typing and figure work; no experience necessary; good salary expected; excellent opp. Address X 157, Tribune.

WINDOW TRIMMER AND CARD WRITER—A1, in live Wis. city 20,000. Address B J 36, Tribune.

YOUNG MAN — ABOUT 18 YEARS OLD, in general office work in stock yards district. Must be willing to work hard and be well recommended. Write fully, giving exp., education, etc. Salary to start about $17. Address P D 341, Tribune.

YOUNG MAN—TYPIST, WITH SOME knowledge of comptometer, in general office of large coal mining company; give age, 2 references; state if you have automobile. Assistant preferred. Address P O 211, Tribune.

YOUNG MEN AND BOYS.

PHILIPSBORN'S,
Congress and Paulina-sts.

YOUNG MAN 20 TO 22 YEARS, FOR iron and steel concern, northwest side; good opportunity; state qualifications, experience, and salary wanted. Address P E 139, Tribune.

YOUNG MEN — MYSTIC WORKERS, NORTHwest Side. Permanent positions. State salary and experience. Address P E 77, Tribune.

YOUNG MAN — FAMILIAR WITH DOWNtown renting and real estate. Splendid opportunity to make quick money. Address P O 488, Tribune.

Executives and Managers.

OFFICE MANAGER—LARGE CHICAGO CONcern wants thoroughly experienced office manager who has had previous experience handling every phase of large office, doing executive work; must be capable and come well recommended. Answer, giving age, experience, references, and salary expected. Replies confidential. Address P E 114, Tribune.

FLOOR MANAGERS.

Experienced; of good presence and address. Steady positions; good salaries. Apply Superintendent's office, 4th floor,

HILLMAN'S,
State and Washington-sts.

MAIL ORDER EXECUTIVES.

Young men who have had thorough experience in office and merchandise ends of mail order business to enter employ of most progressive mail order house in Chicago. Starting salary will be nominal until you show ability. Give full particulars, salary expected, etc. Address P O 475, Tribune.

HEAD OF STOCK.

Young man with executive ability and a thorough knowledge of women's ready made waists, coats, suits, skirts, furs, millinery. Position is out of town with a large mail order house. To receive attention full details must positively be given in 1st letter as to experience, age, and salary. Address P T 273, Tribune.

ASST. MANAGER.

Refund division. Capable of getting the maximum efficiency from female clerks. Good salary and opportunity.

PHILIPSBORN'S,
Congress and Paulina.

REAL ESTATE.

Opportunity for a man of integrity and ability, experienced in all branches of real estate brokerage business, to manage Rogers Park office. Only a high class realtor who likes the hard work of local real estate game need apply. Address P E 203, Tribune.

OFFICE MANAGER—TO TAKE CHARGE OF office of news agency in town three hours from Chicago with population 25,000; chance to advance rapidly; good bookkeeper with executive ability would do; work not hard, but pay is good. Address 410 W. Hill-st., Champaign, Ill.

MAN—EXPERIENCED, TO ACT AS GENeral superintendent in a small sheet metal factory; must be exp. with tools, dies and presses; also capable of handling men; state age, references and salary expected. Address P E 120, Tribune.

RESTAURANT MANAGER

for quick service lunchroom; must be a hustler and practical in all branches; splendid opportunity to right party. Address P O 167, Tribune.

Securities Crew Manager.

Must be high pressure sales executive and organizer for the sale of gilt edge bonds; give full experience, confidential. Address Y 526, Tribune.

MAN—YOUNG, WHO HAS AMBITION AND education, knowledge of shipping, stockkeeping and bookkeeping; desirable starting salary $25; answer in detail. Address S S 208, Tribune.

PRINTING — EXECUTIVE — PRACTICAL; preferably with college education; the right man can create a big job for himself, being able to command virtually his own salary. Address P D 492, Tribune.

SALES MANAGER — FOR MAGAZINE club and premium proposition. If you have proved ability, here's your opportunity. Apply Mr. Ford, Collier's Weekly, R. 2000, 1018 S. Wabash.

MAN—CREW MANAGER FOR WOMAN'S Friend; big profits, steady demand. Apply 12 to 2 p. m. R. 1103, 64 W. Randolph-st.

Out of town work.

WANTED—MALE HELP.

Executives and Managers.

BUYER FOR WASH FABRICS, LINENS, BLANKETS, DOMESTICS, AND BEDDING.

We require at once the services of an experienced buyer for the above lines. We are opening up a new department in our new store, giving over our entire second floor on Woodward-av. to yard goods. Successful applicant must have broad experience, know the markets thoroughly, and be accustomed to large volume. This is a big job with big opportunities for a big man.

Interview H. L. WARE, Congress Hotel, Sunday, or wire or write direct to Detroit, giving full particulars.

FRANK & SEDER,
Detroit, Mich.

SALES MANAGER.

NEW COMPANY; manufacturing the most beautiful, and the most distinctive patented process pictures on the market. Have opening for SALES MANAGER, one capable of organizing a national selling plan among high class dealers, and individuals, and preferably one having experience selling high class art products. Position calls for man of exceptional ability in this line, with commanding personality, and clean character. We will not object to making a favorable proposition to one who can show results. Give references in reply. Address P D 535, Tribune.

HEAD OF STOCK.

Young man with executive ability and a thorough knowledge of women's ready made waists, coats, suits, skirts, furs, millinery. Position is out of town, with large mail order house. To receive attention full details must positively be given in first letter as to experience, age, and salary. Address P T 274, Tribune.

IDEA MAN.

Position with leading organization in its field is open to man who has proved ability to create powerful, PUNCHY advertising ideas. Experience in agency or direct office or practical artist would be helpful but is not essential. The man who proves to us that he is a constructive creator of ideas that will actually sell will find in this position an opportunity limited only by his own ability. This is a position for a man who is already big and can grow bigger. Exceptional opportunity. Write us a good SELLING letter, giving experience, age, indexes, or salary expected. Address P O 548, Tribune.

EXPERIENCED MANAGER.

CAPABLE FOR POPULAR PRICED TRIMMED HAT FACTORY IN LARGE WESTERN WHOLESALE MILLINERY HOUSE. MUST UNDERSTAND USE OF POWER MACHINES. ADDRESS B J 44, TRIBUNE.

SALES MANAGER.

The manager I have now has averaged better than $1,500 a month for the past 3 months merely as a salesman; now I want another manager who has been a real estate sales manager or is now ready to jump in and get busy. This is not real estate, stocks, bonds or anything like that, but a real proposition that sells now. The man I want must be exceptionally good and a real closer. Send your qualifications and telephone number. Address P O 305, Tribune.

SALES MANAGER.
REAL ESTATE.

We want a real salesman who will co-operate with his men, who has ambition and who will make himself essential to us. We are expanding our business and will soon start a heavy advertising campaign. No other proposition like it in Chicago. Brains in real brains unlimited. Call in person and see MR. SADLER, Room 240, 111 W. Washington-st.

MASTER CREW MANAGER—

If you are an experienced household electric appliance sales executive who has had experience in managing crews of canvassers and further if you are capable of supervising the work of a large group of crews, the Commonwealth Company, $100,000 organization, will pay you a substantial salary, bonus, and traveling expenses. Address Sales Manager, TORRINGTON COMPANY, National Sweeper Division, Torrington, Conn.

THEATER MANAGER—

A Detroit theater operating company has an opening for a first class house manager. Must be of pleasing personality and able to furnish first class references. Must be thoroughly capable in theater operation and film buying. Only those who desire a permanent connection and can fulfill our requirements need apply. State all in first letter. Address M J 407, Tribune.

SALES MANAGER—REAL ESTATE; PREvious real estate experience not essential. We want a real salesman, active financial man, preferably one who will operate with his men, who has ambition and can sell real, honest values. Exceptional opportunity with largest organization of its kind in Chicago. Call or write and see MR. ADLER, Room 849, First National Bank Bldg.

MILLINERY BUYER WANTED.

Must be a live wire and know how to show goods. No one with these qualifications can offer good position at good salary. Address P O 532, Tribune.

SOLICITOR.

Appraisal company requires services of high grade representative; appraisal or bond sales experience preferred. State age and qualifications fully. Appl

WANTED—MALE HELP.

Professions and Trades.

ENGINEER—FIRST CLASS, ALL AROUND, large hotel near Chicago; prefer single man; state with general repair experience; state city where employed last 5 years and salary expected; room and board furnished. Address P O 557, Tribune.

ESTIMATOR—AN EXPERIENCED MAN FOR certain end drapery dept. of large loop jobbing house; must be able to handle big jobs; good opportunity for the right man. Address P D 474, Tribune.

OPERATOR — FIRST CLASS; COMPETENT at sewing both light and heavy work. Call Parmaker, 3800 for appointment. Peerless Electric Co.

EXAMINER.

To receive and examine women's coats and suits in large mail order house; man must have mail order experience; must know materials and measurements and be able to handle help; give full particulars regarding age, experience, and salary desired. Address P O 478 Tribune.

FINISHER.

1st class patcher and polisher, must be experienced in cabinet and upholstery work. Call Indiana-av.

FOREMAN—A THOROUGHLY COMPETENT cabinet room foreman to take charge of cabinet room in large furniture plant; must be running larger novelty pieces in medium and high grade bedroom and dining room furniture; applicant must give best recommendations as to ability, experience and character. Address P L, Tribune. Room 1312. Lincoln Bank Bldg., Fort Wayne, Ky.

FOREMAN—MANUFACTURER OF MEN'S washable clothing near Chicago desires a man thoroughly experienced in running a shop in this line; only replies giving detailed information will be considered. Address P E 76, Tribune.

FOREMAN—RETINNER, MAN ACQUAINTED with tinning and retinning milk cans and capped ware; state fully your experience, reputation desired and age. Address B J Tribune.

FOREMAN—ASST. IN PANTS SHOP; MUST be operator and capable of instructing the help. Address P D 570, Tribune.

FOREMAN — IN COAL YARD; LIVE ON premises. Call West 1868. Ask for Peters.

FURNACE INSTALLERS—1ST CLASS; AND helper. Atlas 13 W. Illinois-st.

GORDON PRESSMAN—4 GORDON SHOP; 2 Kidd feeders; good stock cutter; ref., wages, exp. Address P O 479. Tribune.

GORDON FEEDER. 2146 Sheffield-av.

HARD CANDY MAKER—IN MILWAUKEE; state age, experience and last position, in first letter. Address L H 11, Tribune.

HARNESS MAKER—GOOD REPAIR MAN for harness and collars; steady job. 181 Western-av., Blue Island, Ill.

INSPECTORS.

Young men for electrical testing work. Prefer those who have had some technical high school training.

WESTERN ELECTRIC CO., INC.,

4 48th-av. and 24th-st.

JEWELER.

Practical shop experience required, to take charge of repair and special order shop. This is an unusual opportunity to become associated with a going concern. The right man will be given a chance to invest, although this is not a requirement. Phone Central 2027 between 9 and 11 Sunday, August 28.

WANTED—MALE HELP.

Professions and Trades.

PAPER RULER AND BOOK BINDER — Steady work. BRANDT PTG. AND BDG. CO., Manitowoc, Wis.

PAINTERS—ALL AROUND MEN; OPEN shop. 8230 Emerald-av.

PEANUT BUTTER-MAKER—MAN WHO UNderstands making of peanut butter and putting up salted peanuts. Give telephone no. for appointment. Address T 374, Tribune.

PICTURE FRAME MAN—FOR SMALL FACtory; must be all around worker; able to chop, join, and finish; powder gold swiss frames. Address P D 490, Tribune.

PLUMBER—GOOD, OPEN SHOP. BARRETT HARDWARE COMPANY, Joliet, Ill.

Polychrome Finisher.

Good position for 1st class man. RENDBERGER MFG. CO., 18 E. 24th-st.

POWER DRAFTSMEN.

Experienced draftsmen wanted at once for layout and design of electrical power switchboards and conduit plans. A good opportunity for those qualified. Call in person or write WESTERN ELECTRIC CO., INC. 48th-av. and 24th-st.

PRINTER — POSSESSING ABILITY TO handle a modern printery in a live city of 50,000, who has initiative, integrity, industry and judgment in organizing can, by presenting his qualifications and full particulars in first letter, place himself in line for satisfactory future with a chance to acquire an interest in a going business. Must be nonunion, under forty, and ready to make quick delivery. Address B J 45, Tribune.

PRESSMAN—FOREMAN FOR OUR PRESSroom, consisting of 4 three cylinders and four jobbers. Must be capable of producing the highest grade work and experienced with colors. Write at once giving references. Open shop. R. C. DYER & CO., Dallas, Tex.

PRESSMAN—STEADY WORK; PRIVATE plant at Gary, Ind.; prefer man familiar with Miller feed and Kelly automatic; however, not essential; state age, experience, and salary desired. Address P D 459, Tribune.

PRESSMAN—KELLEY AND CYLINDER; on high class color work; steady, modern shop; 48 hours; $60. KIRCHNER PRINTING HOUSE, 208 Sigel-st.

PRINTERS.

WE HAVE POSITIONS IN OPEN SHOP COMPOSING ROOMS for men who desire PERMANENT POSITIONS with opportunity for advancement in shops now rebuilding their organizations.

Hand Compositors.
Stonemen.
Linotype and Intertype Operators.
Monotype Keyboard Operators.
Monotype Caster Operators.
Monotype Combination Operators.

To replace men who have vacated their positions and are now on strike. Permanent positions, good wages, excellent working conditions. Write. EMPLOYING PRINTERS' ASSOCIATION, 1310 Majestic Bldg., Milwaukee, Wisconsin.

PRINTER—SMALL CITY NEAR CHICAGO; ads and makeup; all around man with country shop experience preferred; state wages wanted; union; day work. Address X 123, Tribune.

PRINTER—FOR FOREMAN IN OPEN SHOP doing commercial and small catalog; city of 45,000, in Central Illinois. Steady employment at good wages. No trouble. Herald Review, Decatur, Ill.

PRINTER—1ST CLASS; ALL AROUND, TO take charge 4 Gordon shop. Call Wells 5160 Sunday for appt.

PROOFREADER.

For permanent position in large label and catalogue plant; must be familiar with press O. K.; best of wages; open shop; give full particulars from first to last; final arrangements can be made with the least possible delay. Address Employment Dept. WOODWARD & TIERNAN PRINTING CO., 309 N. 3d-st., St. Louis, Mo.

PRODUCTION MAN—ON STAMPING METAL products; state salary expected to start and experience; full details; advancement assured if successful. Address P D 444, Tribune.

RAINCOAT CEMENTERS—EXPERIENCED; railroad fare paid both ways to right parties; work 10 hours; varying rate; experience, etc. Address THE COMER MFG. CO., Dayton, O. Attention Mr. Harry Goldman.

RUSH STARTERS WANTED—EXPERIENCED; for high grade work and experienced with colors. Write at once giving references. Open shop. R. C. DYER & CO., Dallas, Tex.

SETTER—GOOD ALL AROUND: WHO CAN also do mill grain work. Address P Y 575, Tribune.

SHEET METAL WORKERS—ALL ROUND, high grade, experienced on coffee urns and steam tables. Address P T 523, Tribune.

SHEET METAL WORKER—OUTSIDE WORK. Call 6 to 7 p. m. Phone Bexley 5657.

SHOEMAKER—HEEL SLUGGERS ON MENS fine shoes. J. P. SMITH SHOE CO., 671 N. Sanga mon.

SLEEVE LINER AND ALL AROUND OPerators—Good working conditions; steady work all year round; 200 miles from Chicago. Apply Rm. 1103, 223 W. Jackson-blvd., Sat. or Mon.

SOLDERER—EXPERIENCED ON WHITE metals, steady work. Apply 3262 Grand-av.

STEAM ENGINEER—WITH SAWMILL EXperience. State lowest wages, inclose references and references, also state if you could come for interview and how soon you could start. Write first letter. The Connor Lumber & Land Co. Laona, Wis.

STONE MEN ALSO HAND COMPOSITORS—for out of town, open shop, permanent employment; ideal working conditions; remuneration according to ability. HIGH GRADE PLANT. HIGH GRADE MEN. Address P D 596, Tribune.

STRIPER—WITH SOME EXPERIENCE ON polychrome furniture preferred; good position. 55 S. Hoyne.

STURDY, INTELLIGENT AMERICANS—For out of town transportation paid with good pay while learning a trade. Write us and tell us about yourself, giving names of three last employers, age, weight, education, trade, and whether married. Address P D 497, Tribune.

SPRAYER—ENAMEL WORK ON FURNITure; must know the business; give telephone No. and references. Address P O 428, Tribune.

SWITCHBOARD WIREMEN and CABLE FORMERS.

Young men, 19 to 24 years of age, to learn telephone switchboard wiring and cable forming.

We want men who can apply themselves and who are ambitious enough to work hard at learning a good trade.

WESTERN ELECTRIC CO., INC., 48th-av. and 24th-st.

TAILOR

for alteration on ladies' garments. Apply Employment Office, 8th floor. Take Adams and Dearborn elevators.

THE FAIR.

TAILOR-CUTTER; WITH A PERSONAL following, to take charge of a well established and high class tailor shop having exclusive rights in large office building in loop and an opportunity to get half interest in the business. Must be experienced and able to cut snappy clothes; references required; strictly confidential. Address S 354, Tribune.

TAILORS.

For high class custom work; steady work, 44 hrs. wk. Apply ready for work. BLACKSTONE SHOP. 616 Michigan-av., Arcade Bldg., 3d Floor.

TAILOR—TO RE-EXAMINE MADE TO measure garments in wholesale tailoring house. Apply 3d fl. office ED. E. STRAUSS & CO., 402 S. Market.

TAILOR—LADIES'; EXPERIENCED ON ALterations; steady position. Sheridan Smart Shop, 4635 Sheridan-rd.

TEAMSTERS

WANT 100 TO 150 COMPETENT, EXPERIENCED TEAMSTERS TO WORK ON HAY, GRAIN AND FEED WAGONS. GOOD PAY. STEADY WORK. MUST BE ABLE TO GIVE REFERENCES AS TO CHARACTER AND EXPERIENCE. APPLY MONDAY, AUG. 29, 7 A. M., ROOM 68, BOARD OF TRADE. PHONE HARRISON 8253.

WANTED—MALE HELP.

Professions and Trades.

TELEPHONE CIRCUIT LAYOUT MEN.

Technical high school graduates or those experienced in reading circuit drawings. A splendid opportunity to eventually qualify as telephone engineers. WESTERN ELECTRIC CO., INC. 48th-av. and 24th-st.

TOOL AND DIE MAKERS.

We can now place 3 all around good men. In your letter state last three positions, length of service, salary desired, and telephone number. Address P T 276, Tribune.

TRACER AND CLERICAL WORK—ENGIneering office; exceptional opportunity for high school graduate; $100 per month to start. Address P D 585, Tribune.

TRUCK DRIVER, CARPENTER, AND TINner. Apply 5750 Ellis-av., Room 3.

TOOL AND DIE MAKER—UP TO DATE ON all kinds of punch and die work, brass, copper, soft metals; give references, age, salary, and phone. Address P T 443, Tribune.

UPHOLSTERRS—ON HIGH CLASS WORK. 3148-50 W. 20th-st.

VARNISH RUBBERS.

First class only.
Take Harlem car West on Grand-av. to 5800.
YELLOW CAB MFG. CO.,
5801 Dickens-av.

VULCANIZER — MARRIED MAN PREferred. 4213 Irving Park-blvd. Irving 6027.

WANTED — EXPERIENCED spray man for celluloid and enamel on toilet seats. Write Mills' Cabinet Co., Racine, Wis.

WATCHMAKER—EXPERT, AT ONCE. REFerences. Call Sunday or Monday. Chapman Jewelry Store, 124 S. Halsted.

WINDOW TRIMMERS.

Aged 25; single; grocery and butcher shop decorating. Required to travel; must have selling experience. No floaters. Steady work. State age, experience and salary expected. Address P O 473, Tribune.

WE CAN PLACE A FEW young men between 19 and 23 in telephone switchboard installation branch. Good opportunity for advancement. High school graduates preferable. Must be able to travel. Apply between 8 and 12. WESTERN ELEC. CO., INC., 11 S. Desplaines-st., 2d floor.

WOOD FINISHERS—$1 PER HOUR. Address P O 309, Tribune.

Pharmacists.

DRUG CLERK—EXPERIENCED APPRENtice or assistant; hustler; good hours; good pay; steady. L. 1267.

DRUG CLERK—APPRENTICE. CALL MON. afternoon, 632 N. State-st.

MAN—YOUNG, AS APPRENTICE IN DRUG dept.; short hours; no Sunday work; steady position.

KLEIN BROS.,
20th and Halsted.

PHARMACIST—REGISTERED; IN CALUMET district, Indiana; no objections to age or handicap. State salary expected. Address P O 503, Tribune.

PHARMACIST—ASSISTANT; AGGRESSIVE, reconstruction; up to date North Side store; state age, references, salary expected. Address Y 246, Tribune.

PHARMACIST—REGISTERED; ASSISTANT, experienced; to $55 a week. 5058 Lake.

PHARMACIST—REGISTERED, ASSISTANT; A1; Polish speaking; at once. Humb. 728.

Farm and Garden Help.

POULTRY MAN — EXPERIENCED; SINgle for North Shore suburban home. Apply Monday, 8 to 9 A.M. WELL, 159 W. Jackson-blvd.

FARM HANDS—GOOD WAGES. APPLY TO Ernest Miller. Tel. 148 W. 2, Arlington Heights, Ill.

Salesmen, Solicitors, Etc.

A FEW GOOD SALESMEN

CAN MAKE UPWARDS OF $10 PER DAY ON STRICTLY COMMISSION BASIS. SELL PERMANENT POSITION. RESERVED. DAY STEAM POWER PLANT. GOOD OPENING; PERMANENT WORK AND EXCLUSIVE TERRITORY FOR A FEW HUSTLERS IN CHICAGO AND CENTRAL STATES. STEAM BOILER EQUIPMENT CO., 1750 MADISON-ST.

ACCOUNTANTS—SENIORS, SEMI-SENIORS; also salesmen, city and road, nationally known firm public accountants preference given those with $5,000 investment; $10,000 investment; immediate openings; steady employment; satisfactory salaries. Address P D 570, Tribune.

ADEPT BOND SALESMAN.

By an old established house to sell gilt edge securities over phone; drawing account and commission; a grand opening for a bright, energetic man. Apply 4th floor, 181 Quincy-st., Room 403.

ADVERTISING

Salesman wanted by large N. Y. firm as permanent representative; high caliber man, capable earning $7,500 year, to sell advertising service and get renewals; must be willing to travel; opportunity for right man, want a 1921 fighting salesman"; commission basis with drawing account; respond fully, giving achievements and phone. Address P B 5, Tribune.

ADVERTISING SERVICE.

Salesmen, write the minute you read this ad. State briefly your experience. Give phone No. I will reply promptly making appointment. Have a new proposition that all worry out of selling adv. service. Address Y 209 Tribune.

ADVERTISING SALESMEN.

A real opportunity for high grade men with either magazine exp. Also high grade or newspaper exp. Liberal comm. None but the best need apply. Call Wentworth 248 for appointment.

ADVERTISING SOLICITOR—OPPORTUNITY for permanent employment. SENTINEL, 118 S. Clinton-st.

AN OPPORTUNITY

that no red blooded salesman should overlook in view of the fact that our interpreted men are making $100 per week at the minimum. We are supplying the public demand at lower cost and better terms than any competitor in Chicago. Come in and let our men tell you about what they have made this month. Records and commission checks speak for themselves. Ask for SHRADER, General Manager, Room 1710, 220 S. State-st.

ANNOUNCEMENT.

Our New North Shore Property Is Selling Fast.

Plenty of leads handed out every day and the assistance of an experienced closer at your service. If you want to fit yourself into a condition that will pay you large returns during the next four months join immediately our live and rapidly growing organization. Come and meet the sales force. Convince yourself of how sales are easily made. We will help you get started. You can either give full or part time. Come and get our proposition.

TALMAN & THIELE,
53 W. Jackson-blvd., Room 1146.

ARE WE THE PEOPLE YOU WANT TO WORK FOR? Are You the Man We Want?

An internationally known manufacturer of a universally used accounting device, the largest concern in this line, offers an exceptional opportunity to a young man who is ambitious to advance to an executive position and willing to work hard to qualify for it. His general qualifications and adaptability to a high grade selling proposition should soon establish for him an earning capacity of about $5,000 a year on a commission basis.

A student of accountancy or one familiar with office routine can qualify if he has real selling ambition and possesses a good general education, a good appearance, a pleasing personality, and the ability to interview big executives. If you understand bookkeeping we can teach you to sell our product very quickly.

Act quickly if you are in earnest. Call Mr. Anglim or Mr. Buswell, Tel. State 5873, for an early appointment and a frank discussion of the details of this splendid opportunity.

ATTENTION, SPECIALTY SALESMEN!

Gummed tape is replacing string. It is cheaper, quicker, neater, and is splendid advertising.

These advantages mean rapid sales—and some salesmen are earning as high as $10,000 a year in this business.

It's a hard game and only high grade specialty salesmen can make good. We have openings for two such men.

Application must be in great detail. Address P D 454, Tribune.

AUTOMOBILE SALESMAN

TO SELL THE BEST CONSTRUCTED AND BEST LOOKING MEDIUM PRICED CAR ON THE MARKET.

2429 S. MICHIGAN-AV.

WANTED—MALE HELP.

Salesmen, Solicitors, Etc.

AUTOMOBILE SALESMAN.

Automobiles sales experience unnecessary. Must be man of proven sales ability and able to furnish very best of references. Must be willing to learn business in its various details. Good opportunity and permanent position to right party. Apply in person. Ask for Mr. Lanahan.

DASHIELL MOTOR CO.,
Dodge Bros. Motor Vehicles.
2412 Michigan-av.

AUTOMOBILE SALESMEN to sell Ford cars. We want men who are hustlers, to establish themselves in a well paying business.

REEB MOTOR CAR CO.,
3581 Archer-av.

AUTOMOTIVE EQUIPMENT.

High grade salesman, preferably manufacturer's representative; thorough exp. legitimate connection only; sal. and comm.; age 35; al ref.; emp. at pres. Address M 123, Tribune.

Assistant Sales Manager.

Must be a young, ambitious, hard worker, whose past will stand strictest investigation. Reimbursement governed according to ability. Apply 2810 S. Michigan-av.

BATTERY SALESMAN.

Illinois-Wisconsin. Must have good record and able to produce. Correspondence confidential. Address X 476, Tribune.

BATTERY SALESMAN—
For Chicago, $35 per week; go stamps. Address P B 242, Tribune.

BOND SALESMEN

with clientele can add materially to their income by taking on a connection for farm mortgages netting 7%. Liberal commission. Address O O 372, Tribune.

BOND SALESMEN.

National First Mortgage Bond Co. can use two salesmen that are willing to give us all of their time. Liberal salary and commission. 111 N. Dearborn-st.

BOND SALESMEN—
If you have established clientele and can sell high grade real estate 7% bonds, write us. Our proposition to you is the best in Chicago. Address O IY 237, Tribune.

BIG MONEY FOR FURNACE AND BOILER SALESMEN.

Experienced boiler, pipe furnace and pipeless furnace salesmen can make $5,000 and more per year. Permanent position. Salary, all traveling expenses and liberal bonus. State age and experience completely by letter.

L. J. MUELLER FURNACE COMPANY,
Milwaukee, Wis.

Bohemian, Lithuanian, Polish Salesmen.

We have the best proposition in Chicago where you can make the most money. MR. MITCHELL, 1928 Ashland-av. Bldg.

CALIFORNIA.

No adventurer, merely seeking a "fairer country" wanted. Want best salesman possible. One who has sold retailer or specialties, and desires this territory or Rocky Mountain States because business is worth it affords. Want a man we can trust, not afraid work nor too proud to carry samples, capable earning $7,500 year. Acquaintance with retailer, along merchandising, advertising lines. We have been engaged this work 25 years; known coast to coast. Commission basis with drawing account. Sell yourself to us and give phone. Address B N 11, Tribune.

Canned Foods Salesman

acquainted with Chicago wholesale grocery trade; unlimited opportunity for right man. This is a proposition for an experienced man. None others need apply. Correspondence confidential. Write fully. Address P D 456, Tribune.

CANVASSERS—ALL THOSE DISAPPOINted last week call Monday. The Marvel Sink Strainer fascinates sale out at last. Men making less than $6 per day call. MURIAN, 6th fl., 15 E. Van Buren.

Chicago Salesman for DOVE Undergarments.

We are open for a hustling sales representative for Chicago and suburbs, outside of the Loop District. He is required to already have an automobile and should have another nonconflicting line. Our Sales Manager is now in Chicago. For an interview apply by letter only, addressing him at 511 Medinah Building, giving complete details about yourself.

D. E. SICHER & CO., INC., "World's Largest Makers of Lingerie," New York City.

COFFEE SALESMAN.

One acquainted with hotel, restaurant, institution trade; liberal compensation to a real producer. CONTINENTAL COFFEE CO., 2040 W. Lake-st.

COLLEGE MAN—IN POSITION, TO LEAVE city; religious work; permanent; chance for advancement; must have courage, tact, and be capable; address O Y 441, Tribune.

DEALERS AND DISTRIBUTORS TO HANdle exclusive right of sale of new patented auto accessory, every car owner will buy at sight; this can be your connection to become independent. 606 City Hall Square Bldg., Chicago.

DISTRIBUTORS AND AGENTS—GREATEST auto necessity, $30 to $50 daily. No competition. Ready seller. Exc. terr. SALES MANAGER, Suite 416, 179 N. Wells, Chicago.

DISTRICT MANAGER—TO PERMANENTLY represent us; newly invented lumber calculator; rare opportunity; capable man should earn $3,000 to $10,000 yearly; commission basis; must finance yourself. Send for complete details. Mellicke Calculator Company, Dept. 27, 940 Wrightwood-av., Chicago, Ill.

DON'T WORRY.

Our line will make you $100 weekly. Salesboards, premium gum machines, peanut machines, peanuts in glassine bags. Cash commissions. Address G G 317, Tribune.

DRIVE PROMOTERS—MAGAZINE CARNIvals, benefit local charity; new, novel, irresistible; all magazines; others work. Big demand; incompetents save postage. DUNLAP MAGAZINE CO., Greenfield, O.

FREIGHT RATE SOLICITOR to lease to all shippers and receive an establishment rate guide at $36.00 per year; very liberal commissions; large field; no competition; appearance essential. Call 10 to 12. Geisler's Guide, Inc., Room 412, 105 W. Monroe-st., Chicago, Ill.

FULL OR PART TIME

Salesman with or without experience can earn $50 to $100 per week if you are willing to follow instructions. Call bet. 10-12 a. m. Room 631, 11 S. La Salle-st.

GOOD SALESMEN.

Large manufacturing corporation, marketing nationally advertised product, desires 10 more salesmen to join our present sales force of 30 men operating from 4 Chicago sales offices; our article sells direct to consumer, cash or terms; we start large local advertising campaign August 31; high class leads and appointments furnished; must furnish good local business references; this position is permanent and advancement for right party. Call positively between 10 a. m. and 12 noon, or 2 to 3 p. m., Mr. Wright, 311 S. Dearborn.

GREAT OPPORTUNITY RIGHT NOW

For capable salesman, experienced in any line. Staple goods to general stores, hardware and drug stores. NEW merchandising plan. UNUSUAL SELLING FEATURES. Liberal terms. Gift card advertising, dealers' helps. Free display, attractive merchandise. Aggressive national advertising campaign now running in leading merchants' magazines. Busy season here with greatest demand in our history. Capable salesman is practically assured of success from beginning, as we furnish complete sales co-operation. Work is dignified and DECIDEDLY PROFITABLE. Write now for complete information. THE CONTINENTAL CO., 1915 Euclid-av., Cleveland, Ohio.

WANTED—MALE HELP.

Salesmen, Solicitors, Etc.

GUARANTEED SALESMEN.

We can guarantee you a good income if you can convince us of your integrity and ability. We want "Finishers" not "Spellbinders." To such men we offer an immediate income and a definite future. Apply in person only, 320 E. 21st-st., 5th floor, MR. PROPST.

HIGH GRADE SALESMEN WANTED.

We are manufacturers of a shipping room specialty internationally known and recognized as the best of its kind. Recent increase in production enables us to offer an exceptionally attractive proposition to a few high caliber salesmen, preferably those who have been engaged in selling office or factory specialties. Applicants must be of good character and appearance and be able to show distinctive evidence of ability as salesmen.

To those who measure up to our standard we can offer a permanent position with unusual opportunity for advancement to positions of greater responsibility. Address P O 104, Tribune.

HIGH PRESSURE

men with vision to join an organization that will help you build up a big future and handsome profit for yourself. Our men must be over 25 years and have some selling knowledge in real estate. Our plan applies to the rent payer. If you have above qualifications and want to work with a big organization, call at Room 204, Marquette Bldg. Mr. Brown.

HIGH GRADE MEN.

with intelligence and education, wanted to represent nationally known university, giving correspondence courses leading to university degrees. Liberal commission. This is a splendid opportunity for the right men to make a connection that holds unlimited possibilities. Communicate with Lafayette University, 830 Monument, Wilmington, Del.

IF YOU THINK IN TERMS OF $10,000 THE FIRST YEAR WRITE ME PERSONALLY.

STRONG proposition of merit for general retail trade. SPLENDID commission contract. Rush season just starting. Liberal weekly advance to producers. W. T. MORGAN, Sales Manager, 1920 Euclid-av., Cleveland, O. Dept. W-39.

LANDSCAPE SALESMAN.

The man we want has had experience with either a nursery or landscape concern or had college training.

WM. J. BEAUDRY NURSERY AND LANDSCAPE SERVICE ORGANIZATION. Railway Exchange Building.

MAN—WITH TEAM OR AUTO, TO SELL our products direct to consumer. Also men and women for city work. McCONNON CO., Winona, Minn.

MANUFACTURERS' REPRESENTATIVE TO sell in the Chicago district a sanitary wash fixture of great merit for all public institutions, factories and industrial plants; must be high grade man with experience to enable him to approach architects, engineers and the heads of large concerns; salary and com. basis; give age, former experience and references. Address Y 126, Tribune.

MEN WANTED.

Men of neat appearance for permanent outside positions selling Walker's Household Products direct to the consumer; references required. Also have good positions for men owning light automobiles; earnings $30 per week and up. Apply between 8 and 10:30 a. m. and 4 and 6:30 p. m. W. & H. WALKER, INC., 3444 South Dearborn. 4054 Grand-blvd., or 4 Cicero-av., Chicago.

MEN—FULL TIME OR YOUR SPARE TIME,

Who are willing to work under supervision of a manager; no selling. We have a vacancy for five good reliable men, with old reliable house, 28 years of fair dealing, with a reputation responsible for up to date North Side store. Call Room 53 Insurance Exchange Bldg., 9 a. m. to 9 p. m. Ask for MR. C. J. BLACK, General Sales Manager.

MEN—A NATIONALLY KNOWN CORPORAtion would like to add men to its sales organization to work a territory of 25 miles north, south or within a radius of 25 miles of Elgin. Applicants should be at least 26 years old, with sales experience and a good education; earnings limited only by a man's own ability. Not our successful men are earning $4000 a year and upwards. Call hours 10 to 12 and 2 to 4. 590 Old Colony Bldg., 407 S. Dearborn-st.

MEN—WE CAN USE FIVE MORE MEN experienced in selling high grade securities, to work in Chicago and suburbs; quick selling proposition; liberal commission; leads furnished; sponsored by big Chicago business men and backed by liberal advertising. Call 1104 Kimball Bldg.

MEN—GROWERS DEPENDABLE NURSERY stock want reliable representative selling yr. around; com. wkly.; no delivering. Brown Bros. Nurseries, Rochester, N. Y.

MEN—YOUNG, CATHOLIC; WE WILL train several to become successful in our line. $40 a week earned while learning; 8 to 10. 4 to 6 p. m. 440 Dearborn-st., Rm. 210.

MEN—TO SOLICIT ELECTRICAL WORK; live wires only apply. Call 10 a. m. to 2 p. m. Morton Electric Co., 127 N. Dearborn.

MEN—5, NEAT APPEARING, FOR SPECial work. Call before 9:30 a. m. Aug. 29, 30, 31. MR. KOGLIN, 4523 Broadway.

MEN—5, NEAT APPEARING, FOR SPECial work. Call before 9:30 a. m. Aug. 29, 30, 31. MR. REEL, 1136 S. Michigan.

MEN—5, NEAT APPEARING, FOR SPECial work. Call before 9:30 a. m., Aug. 29, 30, 31. MR. MAJOR, 5 S. Kedzie-av.

MEN—5, NEAT APPEARING, FOR SPECial work. Call before 9:30 a. m. Aug. 29, 30, 31. MR. CRAMER, 3127 Logan-blvd.

NEW SENSATION—OIL GAUGE FOR FORDS. Sells on sight. Big profits. Small investment. Exclusive territory. Unusual opportunity for agents and salesmen. Address SALES MGR., 492 N. Dearborn-st.

OPPORTUNITY FOR YOUNG MAN WITH selling exp. and personality to sell paper box mfr.; give part. Address X 64, Tribune.

PRINTING SALESMAN.

For city or country; permanently or for part time; salary or commission; man who controls considerable volume of business at present preferred. Reply treated confidentially. Give age, qualifications, and volume of printing you now handle. Address P O 536, Tribune.

PRINTING SALESMAN.

If, as salesman or interested party in your business, you are not getting satisfying results, I may have the proposition to give you an unusual opportunity for permanent connection. Address in confidence, P T 437, Tribune.

PRINTING SALESMAN — GOOD OPPORtunity for the right man with a going concern; medium size plant; privilege of buying interest if desired. Profits or triflers need answer. Address P D 516, Tribune.

PRINTING SALESMAN — EXPERIENCED, or with clientele. WEBB-LINN PRTG. CO., 118 S. Clinton-st.

Real Estate Salesmen.

We have from 5 to 20 calls each day for properties that go unanswered because we are short of salesmen. We can use 20 new salesmen at once.

HOOL REALTY CO.,
111 N. Dearborn-st.

REAL ESTATE.

Opportunity in Rogers Park office for two experienced realtors with autos, to specialize in the sale of high class residence property and vacant. Address P T 202, Tribune.

REGISTRARS FOR CHICAGO AND VICINity, on widely known resident and correspondence courses; aggressive, clean cut proposition; can make $4,000 to $10,000 per year. T. WALLISER, 1030 First Nat. Bank Bldg.

RENTING MEN.

We have from 5 to 20 calls each day for spaces that go unanswered because we are short of salesmen. We can use 20 new salesmen at once.

HOOL REALTY CO.
111 N. Dearborn-st.

SALESMAN — BRIGHT, AGGRESSIVE young man can find a rewarding opportunity with furniture manufacturer to sell retail trade locally and surrounding territory; advise with full particulars. Address P Y 509, Tribune.

SALESMEN — WE HAVE A QUICK SELLER, a patented article going like wildfire. Sells on sight to every Ford owner. Come in and investigate. Marquette Sales and Specialty Co., Rm. 1301, 20 E. Jackson-blvd. Ask for Mr. M. Higgins.

SALESMEN—WITH AUTO, TO SELL AUTO specialty; can prove worth within five minutes; real live men make upwards of $1,000 per month; exclusive territory to agents; county agents make big money. LIBERTY BRASS WORKS, 542 W. Jackson-blvd.

SALESMAN—EXPERIENCED, WITH FOLlowing preferred, to handle high grade line of men's, boys' and children's cloth headwear in Chicago, Illinois, and surrounding states. Send references in first letter. Address B N 20, Tribune.

SALESMAN—EXPERIENCED, FOR WHOLEsale grocery; one who has been employed in wholesale grocery store and is well acquainted with grocery trade; state experience, with whom employed, and telephone number. Address P O 558, Tribune.

SALESPERSON—TO CARRY A POPULAR line of brassieres and bandeaux; prefer a person selling corsets or accessories; state particulars. La Belle Brassiere Co., Inc., 34 East 10th-st., New York City. 4th fl.

SALESMAN—MANUFACTURER'S POPULAR priced fancy leather goods; seek experienced, capable representative, Chicago and surrounding; commission; details. "Leather," Room 906 Times Bldg., New York.

SALESMEN—LIVE YOUNG MEN TO SELL a strictly legitimate, high class proposition; must furnish reference; pays well. Apply 3d floor, 129 S. La Salle-st. and ask for Mr. Field.

SALESMEN — BRIGHT BOHEMIAN OR other foreign language speaking salesmen, to connect with a large, reliable concern; permanent position and bright future assured to a live energetic man. Address P T 448, Tribune.

SALESMEN — OUR BUSINESS IS GROWing and we need men who will work conscientiously, make good money and affiliate themselves with a reliable concern. Call and be convinced. Rm. 1305, 123 W. Madison-st.

SOLICITORS—TO CALL ON DOCTORS AND dentists. No stocks, books or insurance; make $60 to $80 weekly; great opportunity for doctors and medical students. Suite 419, No. 108 S. La Salle-st.

SALESMEN — YOUNG MEN WITH PEP, enthusiasm, and ambition to forge ahead, soliciting on telephone; office work only; splendid opportunity; straight commissions. See Mr. Serpas, Room 619, 11 S. La Salle.

SALESMEN — CATHOLIC: INVESTIGATE our proposition and be convinced: you are wasting your time at present if you are not averaging $80 per week. Call 9-10 a. m. or 4-6 p. m., Rm. 310, 117 N. Dearborn-st.

WANTED—MALE HELP.

Salesmen, Solicitors, Etc.

SALESMEN.

PART TIME. FULL TIME.
WE HAVE $12,500,000 WORTH OF HIGH GRADE HOME SITES IN NEW SUBDIVISIONS LOCATED IN VARIOUS PARTS OF THE CITY AND NORTH OAK PARK, INCLUDING ALL IMPROVEMENTS AND A WRITTEN GUARANTEE FROM US THAT WE WILL BUILD YOU NEED NO EXPERIENCE. WE WILL INSTRUCT AND BACK YOU TO THE LIMIT.

IF YOU ARE AGGRESSIVE AND WANT TO DEVELOP INTO AN EXECUTIVE, JOIN OUR ORGANIZATION AND DERIVE THE BENEFITS BOTH IN MONEY AND INSTRUCTION, WORK FOR A FIRM THAT CAN SHOW RESULTS. WE FURNISH YOU WITH AUTO SERVICE, LEADS, AND NO LIMIT OF CO-OPERATION. COME IN ANY DAY BETWEEN 9 A. M. AND 9 P. M.

WM. ZELOSKY CO.,
ROOM 246 CONWAY BLDG.,
111 W. WASHINGTON-ST.

SALESMEN—SHERWOOD MUSIC SCHOOL

wants good salesmen to install new branches so that pupils can graduate without coming to the main school in Chicago, through the study of the standardized course, under qualified teachers; 600 branches already established. A talking acquaintance with music desirable. Big selling quantities indispensable. Liberal commission with drawing account for expenses; capable men earn $400 to $1,000 per month. Address P T 186, Tribune.

SALESMAN—OF PROVEN ABILITY, CAPable of interviewing and selling; highest grade executive; must be man of initiative, industry, and integrity, capable of earning at least $1,000 a month. To those who have a letter service to progressive concerns. It is the essence of supersalesmanship. Very readily brought on right presentation. State fully qualifications and record. Address P L 402, Tribune.

SALESMAN.

We want a high class, clean cut salesman to sell our line of advertising specialties to druggists, grocers and confectioners; the right man should make $3,000 to $5,000 the first year, and better afterward. Give us full particulars in first letter. ADVERTISING, Box 162, Canisteo, N. Y.

SALESMAN—MUSLIN AND FLANNEL UNderwear for Ohio, Indiana and Illinois; exclusive of Chicago; one who has had long experience with the large store buyers as well as medium sized stores is wanted by a New York manufacturer of popular priced merchandise; commission basis only; no drawing account. Address P D 457, Tribune.

SALESMEN — TO SELL THE FASTEST AND easiest selling Ford necessities on the market. An exceptional opportunity to men who can show full particulars. Address P Y 509, Tribune.

SALESMEN—WE WANT SEVERAL CITY salesmen that can sell linens and bedding to hotels and cafes. Experience necessary; straight commission. R. W. EYSTER LINEN CO., 618 So. Wabash-av.

SALESMEN—TO CALL ON CONFECTIONers, wholesale grocers, and ice cream manufacturers, Chicago and northwest. Address P E 79, Tribune.

SALESMAN—EXPERIENCED, TO MANAGE sales and sell lot in well located and established cemetery; good opportunity for capable man. Address P E 86, Tribune.

SALESMAN—TO HANDLE OUR LINE OF high frequency machines as side line; excellent territory open; state experience. WESTERN COIL & ELECTRIC CO., Racine, Wis.

SALESMAN—EXPERIENCED IN SELLING gas stoves and refrigerators; must be acquainted with architects and builders. Address P D 447, Tribune.

SALESMEN—SEVERAL HIGH CLASS LIVE real estate office; handling Edgewater and Rogers Park property; must have autos. Address X 334, Tribune.

SALESMEN—TO SELL PLEASURE CAR trailers at $110; every car owner a prospect. COOK MOTORS CORP., 1519 S. Wabash-av. Cal. 3624.

SALESMAN—WITH RAILROAD AND INdustrial acquaintance; small salary and commission; references. Address P O 445, Tribune.

SALESMEN — $60 WEEKLY AND $5,000 yearly from reorders. Merchants given $10 vending machine free. MILLARD, 486 Broadway, N. Y.

SALESMAN.

To sell electrical appliances and house wiring; salary and comm. 1715 W. 63d-st.

SALESMEN—SIDE LINE. EASY SELLING advertised work pants. Light samples. Exclusive territory. Big money maker. DANIEL BOONE WOOLEN MILLS, 1735 Diversey, Chicago.

SALES HUSTLERS — NEW AUTO ACCESsory; sells instant demonstration; 200% profit; carry in your pocket; make $5 every sale. GREEN, 514 Van Buren-st., Chicago.

SALESMEN—CANVASSERS, TAKE ORDERS for my 3 pairs for $5 all silk fashioned hose. Hosiery Mill Exchange, 438 E. 43d-st.

SALESMEN — 3, TO LEAVE CITY, AT once with traveling magazine crew. Rm. 1015, 30 N. Dearborn.

SALESMEN—HOUSE TO HOUSE; EXCELlent proposition; exclusive territory. Edgewater 6279.

SALESMAN—STOVE FOR CHICAGO

WANTED—MALE HELP.

Salesmen, Solicitors, Etc.

SALESMEN
Acquainted with
Grocery Trade.

One of the principal importers and roasters of a high-grade, trade-marked brand of coffee and tea about to extend its operations in Chicago and adjoining territory, requires the services of a few high class salesmen acquainted with the retail grocery trade. The kind of men that are wanted are those who value a permanent connection with a high class house, where there is an opportunity for advancement and a bright future rather than a big salary to start. Those engaged will receive a living salary and expenses until their ability has been proven, after which time their salaries will be adjusted to a point commensurate with results obtained. This is a real opportunity for real earnest salesmen of ability to assure themselves of a life connection with one of the best houses in the United States. Tell all about yourself in your first letter which will be treated in strict confidence. Address L W 13, Tribune.

SALESMAN—A REAL OPPORTUNITY IS OFFERED A LIFE-SIZED TIRE SALESMAN. MUST KNOW TIRE DISTRIBUTORS AND DEALERS IN CHICAGO AND MIDDLE WESTERN TERRITORY AND BE ABLE TO CONTROL THE BUSINESS. HEADQUARTERS IN CHICAGO. AN OPPORTUNITY TO REPRESENT A REAL TIRE AND RECEIVE A REAL LIVING INCOME. GIVE FULL DETAILS OF YOUR EXPERIENCE, WHAT YOU HAVE BEEN EARNING, ETC. ADDRESS B F 20, TRIBUNE.

SALESMAN—WE WISH TO GET IN TOUCH with a man who has the experience and acquaintanceship with the wholesale grocery and kindred trades of Chicago; one familiar with food products preferred.

The territory mentioned is open to big possibilities. The line, quality products, and a man of initiative and strong selling ability can make it a very interesting proposition with the future in effect.

Full particulars covering experience, etc. Replies will be held strictly confidential. Address B N 10, Tribune.

SALESMAN—I WANT TO RUN MY BUSINESS in my own way, and I don't propose to let my sub-executives run it for me. If you are a real salesman of executive ability, and are willing to prove it to me and not try to run my end, I will pay you, and I'll pay you big, probably more than you have ever earned before. Don't answer unless you are entirely in earnest and can assume authority gracefully. Address P D 567, Tribune.

SALESMEN — SPECIALTY, WHO HAVE traveled Indiana and sold goods through the L. C. Mercantile Co. and Creasey Corporation Houses and are familiar with the various lines at present offered, to represent us in the sale of merchandising, for an entirely new membership proposition. Your earnings are limited only by your ability. If you are a salesman who will work, write at once to THE CREASEY CORPORATION, South Bend, Ind.

SALESMEN—WE HAVE A FEW UNUSUAL openings for salesmen in the city and as resident representatives in outside territory. If you are a red-blooded battler you can make good for yourself and for us. No stocks, bonds, or real estate, no investment required, but an opportunity for a worker to make a good income; commission only. Address P 408 Tribune.

SALESMEN—ARE YOU SATISFIED WITH your income? If not, call and see me. A real opportunity for live salesman to make money and be independent. We will show you every assistance that is necessary for your success. A wonderful future for the man who follows. Call between 9 and 11 a. m. First National Bank Bldg., 9:30 a. m. to 4:30 p. m. and 6 to 8 p. m. Ask for MR. CONOMAN, Sales Manager.

SALESMAN—WITH ORDINARY INTELLIgence, properly applied who is imbued with the spirit of progress. For such a man we have a vacancy on our force, paying a high income. He must be active and between the ages of 25 and 45; give phone number where you can be reached during the day. Address P E 94, Tribune.

SALESMEN—2: I CAN GIVE YOU PERMAnence, plenty of money, executive work that will sharpen your faculties, develop your judgment and give you opportunity to step in further if you please me enough. I need two of you. You can consider yourselves set if we get together. Give phone No. in reply. Address P D 63, Tribune.

SALES REPRESENTATIVE—FOR CHICAGO territory already handling building materials specialties and products sold to the contractors. Product to be sold is a concrete floor harder in crystal form manufactured by a large corporation with a national reputation. Liberal commission basis. Address B J 18, Tribune.

SALESMAN—HIGH GRADE, TO SELL RE-sale accounting forms. Knowledge of accounting necessary; experience handling retail trade desirable; permanent territory to those who qualify; work from office out; splendid opportunity for advancement. Apply mornings, Room 17, 9113 Commercial av. Phone So. Chicago 69.

SALESMEN, TRAVELING.

Two experienced salesmen; Illinois and Iowa, to sell advertising lines; only men following among men's furnishings, clothing and department store trade considered. Address P T 244, Tribune.

SALESMEN AND SPECIALTY MEN,

Experienced for new proposition; good seller. This will appeal to you. Call at our store, 2227 W. Division.

SALESMAN—WE DESIRE A WORKING SALESman—not a genius—to sell to merchants our complete line of work hats, Panamas, etc. The only year 'round big money proposition. State if you have car, also exact territory and references. Shelton Panama Hat Co., 1508 Washington-av., St. Louis, Mo.

SALESMEN—WE INVITE SALESMANSHIP ON furniture and department stores, add $75 to $100 weekly to your earnings with our line popular priced imported tapestries and rugs; protected territory, exclusive lines; references first letter. YORK MILLS, 907 Broadway, New York.

SALESMAN—YOUNG UNMARRIED MAN TO travel for large Chicago specialty manufacturer. Applications considered only from those accustomed to calling upon all classes of trade. Liberal drawing account. Address P E 75, Tribune.

SALESMEN — FAVORABLY ACQUAINTED with retail hardware trade in Chicago, West and Middle West, to handle up to date line men's jewelry and novelties. Apply by letter only. L. HELLER & CO., 223 W. Jackson blvd., Chicago.

SALESMAN.

Man to sell soap to laundries, Chicago and vicinity; one having experience and acquaintance preferred. Give full particulars, including salary desired. Address P T 402, Tribune.

SALESMEN KNOWN to the trade in specialties to accessory, garage, hardware, coal and lumber dealers throughout the state. Opportunity for producer. Address P T 402, permanent business earning $1,000 mo. PREMIER CO., 1131 W. 11th-st., Cleveland, O.

SALESMEN—EXPERIENCED SELLING OF hotels, hospitals, etc., for table linens, bedding and blankets; road or city; full time or side lines; give complete information regarding ability and lines carried. Address Y 273, Tribune.

SALESMEN—CALLING ON SAUSAGE MAKers, meat markets, small packers; Ind., Ill., Mich., Wisc., to handle side line beef sausage material; good commission; refs. Address G G 527, Tribune.

SALESMEN — TO SELL SMALL FARMS, 5 and 10 acres; liberal com.; let us prove to you that we have the best location in Chicago; can make $100 $200 a wk. See MR. ROSE, 732 First National Bank Bldg.

SALESMEN—CLEAN CUT, APPEARANCE ing men, to sell vacuum cleaners; liberal contract, heartiest co-operation, and assured advancement. Apply before 10 a. m. or after 4 p. m. JUDD CO., 30 N. Michigan-av.

SALESMEN—TO SELL NEW CHECK PROtector fountain pen, guaranteed for 5 yrs., just being introduced, permanent business men of every standing. See MR. SANDS, 807 Ashland Block, Clark and Randolph.

SALESMAN—TRAVELING, EXPERIENCED implement, in Iowa territory, to sell rope and binder twine in the state of Iowa. Address Sales Manager, PEORIA CORDAGE CO., Peoria, Ill.

SALESMEN—FOR COMPLETE LINE ROOFing cements and paints. Liberal drawing account to producers. New selling plan brings orders from factories and consumers. UNITED BUILDERS, 8602 Wade Park, Cleveland, O.

SALESMAN — SIDE LINE CALLING ON factories, to sell Minute Belt Cement; cements few minutes; ok on sample; also Minute Oil, com. Oleum Products Co., Scranton, Pa.

SALESMEN — 2 LIVE WIRES, FOR HOUSE to house work; experience necessary; salary and commission. Room 514, 108 W. Washington-st.

SALESMEN—57 MILES PER GALLON made with new patented gasoline vaporizer. Write for particulars. STRANSKY VAPORIZER CO., Pukwana, S. D.

SALESMEN—SIDE LINE; BUSINESS NEEDS advertising specialties this month more than ever before. We make 'em. You sell 'em. Newton Mfg. Co., Newton, Iowa.

SALESMEN—FOR NOBINORS FORD door extensionboard. The latest selling Ford specialty made. Samples 25 cents.

MAX WINEBURGH, 1018 S. Wabash-av.

SALESMAN—TRAVELING ONE WHO HAS made good selling a line of fancy goods, ladies' handbags and novelty jewelry. Isaacs-Kahn Co., 18-20 S. Market-st.

SALESMEN—

Special auto accessory; must have car; can use 2-5; whirlwind seller.

1744 S. Michigan-av. Calumet 444.

SALESMEN—YOUNG, NEAT APPEARING, of good personality; proposition good for big money to you; hustler; commission basis. Call Rm. 1002-1110 Lytton bldg.

SALESMEN—ACT NOW; GET YOUR SHARE of a real commission on a gold bond issue. See MR. REDELL, 208 Marquette Bldg.

SALESMAN — EXCELLENT PROPOSITION, Room 60, 58 W. Adams-st. Apply Sunday from 1 to 5 p. m.

SALESMEN—10 MEN IMMEDIATELY FOR Chicago; can make $25 per day. ABBOTT INK CO., 233 W. Ontario-st.

SALESMAN—SELL AUTOMOBILES. MUST live on South Side. PETERSON-LENZ MOTOR SALES, 5 Roslyn-pl.

SALESMAN—HIGH CLASS MAN WITH Ford car; make big money. 1055 Belmont.

SALESMAN—EXP. RETAIL CIGAR; A1 trade; can make $70 P. D. 374, Tribune.

SALESMAN—MUST BE COLLEGE GRADUate. 1010, 30 N. Dearborn-st.

WANTED—MALE HELP.

Salesmen, Solicitors, Etc.

SALESMEN.

This concern is desirous of adding two ambitious men to their sales organization, who are not at present satisfied with their connection and earnings, who are ambitious, intelligent enough to see an opportunity that means a wonderful future. Experience in selling not necessary, as we have a special course of instruction that we give all our men.

Job seekers need not apply.

Apply personally after 10:30 a. m. Monday and Tuesday.

406 MALLERS BLDG.

SALESMEN—BROAD MINDED, HIGH CLASS gentlemen for a most successful corporation manufacturing the positively noncompetitive Bavarian and Bohemian brand malt and hop extract, to call on wholesalers and canners, and to organize retail trade with grocers, druggists and delicatessens in Illinois and adjacent states. Gentlemen of self-confidence and integrity, with high business ability, will realize at once their unprecedented chances to make a fortune. Unhesitatingly state their own terms, general business and sales experience, age, whether married or single, references, and personally describe themselves fully. Any photos will be returned promptly. Address T 142, Tribune.

SALESMEN.

We want 10 aggressive salesmen to sell car owners a stop signal light. This light is a necessity on all automobiles. Our salesmen are making as high as $30 per day. See Mr. Bates, Stop-Lite Sales Co., 2816 Michigan-av.

SALESMEN — I WANT 4 DEPENDABLE salesmen; preference will be given to men who have been in business for themselves or salesmen who are forced to change their lines to make more money; men accepted will be given a very valuable 3 days' training course, then placed immediately where earnings run from $60 to $300 per week; 3 executive positions are also open for men possessing superexceptional ability. Send phone number in answer. Address P E 99, Tribune.

SALESMEN—ONE OF OUR LARGE CHIcago outlets has opening for salesmen to sell Simplex ironers; good opportunity for aggressive, clean cut young man with the necessary native sales ability to get into a permanent, profitable sales work with its real future possibilities; real opportunity for men who can qualify. See AMERICAN IRONING MACHINE CO., 168 N. Michigan, Monday afternoon.

SALESMEN.

We want salesmen to sell our nationally advertised line of goods, house to house.

We want men of ability, energy, and ambition; clean cut men with pleasing personality and a clean record.

Guaranteed salary and commission.

Apply Room 1122 Rookery Bldg., between 2 and 3 p. m.

SALESMAN—LOOSE LEAF.

Road man required for eastern and middle western territory. An exceptionally attractive proposition for an experienced loose leaf man, who has previously sold dealers in the territory mentioned. Give full details of past record, which will be treated in strictest confidence. Sheppard Company, Long Island City, N. Y.

SALESMEN WANTED.

We offer an unusual opportunity for aggressive men with the energy and perseverance to interest investment banking business; experienced phone men desired; salary and bonus. Room 804, 22 W. Monroe-st.

SALESMEN TO HANDLE EXCLUSIVE sale of high class proposition in Wisconsin, Iowa, Minnesota, Kansas and Missouri; must be aggressive and able to finance himself for 30 days, excellent opportunity with good commission. Address P 327, Tribune.

SALESMEN—2: I NEED HELP; I HAVE reached the limit of my own capacity; I must divide my sales responsibility or lose a large volume of profitable business; you can quit your present job about noon if you can convince me that you can help me and that I can trust you unreservedly with money and responsibility. Give phone number. Address P D 566, Tribune.

SALESMEN—A FEW WHO ARE DETERmined to make at least $4,000 the first year in an investment field with a strong business institution; over 25, under 45; education, personality, energy, and successful experience in getting new business in this field. Ask for MR. WRIGHT, 116 S. Michigan-av., 13th floor, between 10 and 11:30 Monday and Tuesday.

SALESMEN—WE ESTABLISHED TRADE among dry goods and clothing stores in Ohio, Indiana, Illinois, Kentucky, to sell a high grade line of men's and ladies' belts. This is a side line proposition with a good commission. Small sample outfit easy to carry. Franklin Leather Products Co., Cincinnati, Ohio.

SALESMEN OR DISTRIBUTORS—WE MANufacture a high class sanitary necessity that is required on every farm, suburban home, and in every village; permanent repeat trade and upward. To an active distributor we will submit a splendid proposition. STANDARD STEEL CORPORATION, 3016 Calhoun-pl., Fort Wayne, Ind.

SALESMEN—I AM SWAMPED WITH WORK. My business is growing by leaps and bounds. I need 2 men with sales or salesmanship ability, whom I can train in my methods; must be absolutely dependable and not afraid of hard work and responsibility. If you want to work and want money, qualify yourself to me. Address P D 569, Tribune.

SALESMAN—EXPERIENCED IN SELLING to bakery trade, wholesale grocery line; city position; salary and commission. In replying state your qualifications fully. Give age and guaranteed salary expected. Address P D 570, Tribune.

ALESMAN, SPECIALTY, FOR CITY TRADE, age 25 to 30, one who has had grocery trade experience preferred; must be energetic and willing to work 2 and 3 nights. QUOCIA FOOD PRODUCTS CO., 229 W. Illinois-st.

SALESMAN—EDUCATIONAL; WE HAVE A real proposition, selling course of instruction, that appeals to every one. Part or full time work; 37% straight commission; no advance. Call 9 to 10 a. m., R. G. JOHANSEN, Room 617, 431 S. Dearborn-st.

SALESMAN—OF HIGHEST CHARACTER and proven sales ability, to represent old established manufacturing co. One experienced selling local and adjacent retail trade preferred. Give qualifications and references in first letter. Address J 43, Tribune.

SALESMAN—HIGH CLASS, OVERALL FOR Chicago district; either as main or side line; to sell safety black overalls; give reference and past sales record in first letter. THE UNION SPECIAL OVERALL CO., Cincinnati, O.

SALESMEN — ADVERTISING NOVELTY salesmen; also salesmen to sell novelties; dealer trade; must have good trade acquaintance and furnish good references. 1529 First National Bank Bldg.

SALESMEN—IF YOU OWN A FORD CAR and can talk English, we can show you the greatest money making opportunity ever offered in this line; manufacturer's sales manager. Address Y 118, Tribune.

SALESMEN CALLING ON GENERAL trade to handle our line of novelties and specialties straight or side line on commission. Allisto Mfg. Co., 1444 Walnut-st., Cincinnati, Ohio.

SALESMEN—HAVE OPENING FOR 2 LINgerie salesmen to sell direct from manufacturer to wearer, cutting middle man profit. Call between 8-5 and 7 Sunday or 3 and 5 Monday. 4939 Michigan-av, Mr. Blond, 1st ant.

SALESMEN—HOUSE TO HOUSE; SALARY and commission for out of town work or Chicago on campaign through the dealer; electric vacuum cleaners. Clement Mfg. Co., 609 Fulton-st.

SALES ENGINEER—WHO HAS HAD SOME heating and ventilating experience to handle a complete line of ventilating apparatus on commission basis. CENTRIFUGAL FAN CO., 97 17th-av., Newark, N. J.

SALESMAN—EXPERIENCED, CITY, FOR wholesale millinery house, to sell ready to wear hats. MONROE HAT CO., 21 S. Wabash-av.

SALESMEN—BIG COMMISSION REPEAT orders; fast selling special boys' and men's overalls for gen. store trade; one sample. Cincinnati Overall Mfg. Co., 101 Cincinnati, O.

SALESMEN—EXPERIENCED, OFFICE FURniture; must be acquainted with Chicago trade. See Mr. Scott or Mr. Newton. THE NEWTON & HOIT CO., 1018 S. Wabash.

SALESMEN—5 MEN, NEAT APPEARING, for special work. Call before 9:30 a. m. Aug. 29, 30, 31. MR. BARRY, 4730 Irving Pk.-blvd.

SALESMEN—REAL ESTATE, FOR LARGE office, Northwest Side; large listing; plenty of advertising and co-operation. Address O J 255, Tribune.

SALESMAN—IN THE TOY LINE; HERE IS your opportunity; only latest pat. German toys and adv. spec.; also a reliable repr. for each state. Eagle Imp. Co., 39 W. Adams.

SALESMEN—WE HAVE AN EXCEPTIONally attractive proposition for high grade men. Apply 1612 N. Dearborn. Room 1014. T. R. RAINFORD.

SALESMAN—CIGAR, FOR WELL KNOWN brand; great opportunity for right man. Address P 403, Tribune.

SALESMEN—HIGH CLASS MEN, FOR HIGH class proposition. Metropolitan Paint Co., 35 S. Dearborn.

SALESMEN—HOSIERY DIRECT TO WEARer; full line at real prices; sell any quan. Room 606, 145 N. Clark-st.

SALESMEN—CALLING ON HARDWARE, auto supply, etc., to sell quality woodenware; commission basis. Address B Y 561, Tribune.

SALESMEN—2, AUTOMOBILE, TO SELL used Ford cars. See MR. GALE, Sunday, 1720 Michigan-av.

SALESMAN—FLOUR, TO SELL TO BAKers; must be able to give surety bonds; references required. Address P O 518, Tribune.

SALESMEN—CITY TWO, AUTO ACC.; SAL. adj. permanent. Address A 373, Tribune.

WANTED—MALE HELP.

Salesmen, Solicitors, Etc.

SALESMAN—IF YOU ARE HIGH POWERED, successful salesman and value your services at $10,000 or more per year, and are accustomed to meeting the executive heads of both large and small institutions, if you would like to make a permanent connection with a Chicago company established for more than 20 years and well rated by leading commercial agencies—if you are looking for a line not affected by present conditions, for which there is an absolute need and where the prospects are practically without limit, something that will appeal to the good sense and judgment of your prospect, at a price that he can afford to pay and at the same time produce sufficient volume to give commission to you of $7,500 to $15,000 per year—this is an unusual opportunity. If you are a salesman who can qualify for our work and can show a clean record, we will guarantee you a commission of not less than $1,000 the first week in the field, following brief preliminary training. Little traveling is required. We have openings in Chicago as well as central western territory. Can interview applicants by appointment only. Phone Sales Manager, Harrison 9534, for interview.

SALESMAN — WITH AUTO. motor access. exper., to travel defined terr. and place distributors for nationally adv. socket wrencher. Excell. prop. to offer dealers. Liberal comm. on initial and repeat orders; expenses advanced. A1 refer. required. Age and exper. No interview granted unless you can qualify. Address P P 549, Tribune.

SALESMAN.

An old established nationally known manufacturer doing big annual business on a standard commodity, sold direct to the dealer on an exclusive plan of extensive advertising and selling campaign, carried on by us at our expense, wants a thoroughly experienced, high grade, enthusiastic specialty sale man, over 30 years old, with strong personality, to fill permanent road position, which will pay $7,500 and expenses per year, with good opportunity for advancement to right party. Do not answer unless you have these qualifications and are desirous of a permanent position; state age, nationality, and selling experience. On application, which will be treated confidentially. Address P T 493, Tribune.

SALESMAN
TO SELL CONFECTIONERY SPECIALTY AND PACKAGE CHOCOLATE IN CHICAGO. MUST BE SALESMAN OF PROVEN ABILITY. ADDRESS P O 315, TRIBUNE.

SALESMEN—CAN USE A FEW GOOD PRODucers on two live subdivisions, improved and restricted; must be experienced; home building contract with every purchaser; only feasible, safe, and guaranteed building plan in Chicago, and backed by responsible concern. Call in person Monday.

HOLPUCH & LOWERY, Room 1821, 111 W. Washington-st.

SALESMAN-EXECUTIVE—ONE OF OUR large Chicago outlets wants an experienced combination electrical appliance salesmanexecutive to recruit train, and direct salesmen in the sale of Simplex ironers; good opportunity for clean cut, aggressive young man with the required qualifications. See AMERICAN IRONING MACHINE CO., 168 N. Michigan, Monday forenoon.

SALESMEN.

Here's your opportunity to make a permanent connection with established manufacturer of food products. We want men who are looking for persistent positions. Money is not a question. Those who qualify can make big money. Call Canal 5612 any forenoon for an appointment.

SALESMEN — WELL RATED; ILLINOIS firm desires to increase by two its Chicago sales force; the business is established and growing; the men selected must be residents of Chicago, of clean record, and able to command prosperity. Previous selling experience is not essential, as ours is not a technical line; confidential; give phone in reply. Address P D 568, Tribune.

SALES ASSISTANT—LARGE CORPORATION wants young man of good personality with sales or clerical experience, preferably experienced, capable of development into assistant sales manager and manager; future assured for right man; give age, education, and experience in detail and salary expected; replies strictly confidential. Address P E 101, Tribune.

SALESMEN—AGENTS WITH AUTOS OR trucks, distributing dealers' specialty; men take notice. A real good auto tire proposition; quick seller, big money; prevents blowouts and punctures; no more skidding; easier riding; reduce tire expense 75 per cent; no chains necessary. 945 W. Washington-blvd.

SALESMEN — STRAIGHT COMMISSION; high grade auto accessories for all cars and trucks; hundreds of Chicago users. Apply 2601 Cottage Grove-av. Ask for Mr. Almond.

SALESMEN—TO SELL SAFE RAZORS; POSITION pays $32 a week, an average of 4 orders daily; experience not necessary. Room 600, 203 S. Dearborn.

MAN—YOUNG, AGGRESSIVE, FOR SOLICItation of collections; excellent opportunity to one who can qualify. Address P E 70, Tribune.

SALESMEN — TO CALL ON BATTERY AND electrical service stations to sell our proposition as a side line; little effort and big returns. Address P T 524, Tribune.

SALESMEN—WE HAVE A VERY ATTRACtive proposition; our men all make $75 a week or over; experience not necessary. Rm. 9015, 105 W. Monroe.

SALESMEN — TO SELL OUR FIRST MORTG bonds to small investors; E. Z. terms; small drawing account and good commission; study workers only. Address P 524, Tribune.

SALESMEN—TO SELL LUSTRE SEAL OF LIing mops, having new features; good deal to right man; prefer salesman with car. Lustre Mop Co., 1629 W. Austin-av.

SALESMEN—BEVERAGE, TO CALL ON groceries, delicatessen, and soft drink parlors. Hustlers only need apply. Address P Y 194, Tribune.

SALESMEN—FOR CHILDREN'S DRESSES to cover middle west; must have a following. Address P O 542, Tribune.

SALESMAN — WHOLESALE DRUG SUNdries want dependable salesman; sal. and comm. Franklin 4034.

SALESMEN—TO SOLICIT SUBSCRIPTIONS with premiums, trade paper; salary and commission. Address P S 260, Tribune.

SALESMEN — 4 RELIABLE MEN TO HANdle our line in Chicago. Experience unessential. Apply 443 S. Dearborn, Room 210.

SALESMAN—TRAVELING, COVERING IL. linois, to sell stock feed as side line. Address P T 495, Tribune.

SALESMAN—EXP. 30-35; TO CATER BAKer's trade. Address Y 120, Tribune.

WANTED—MALE HELP.

Salesmen, Solicitors, Etc.

SALESMEN — TRAVELING, for established territory; must have knowledge of notions and dry goods specialties; only real salesmen with required knowledge will be considered. DIAMOND, OPPENHEIM & CO., 230 S. Wells-st.

SALESMEN—EXPERIENCED in selling pharmaceutical and biological and surgical instrument lines. Can assure you real money. Prefer men presently employed. Apply 624 Hearst Bldg.

SALESMEN—FULL TIME OR SIDE LINE. Attention—This factory offers big commissions, with full credit on all repeats or mail orders, in permanent Illinois, Wis. and Minn. territory, to progressive salesmen acquainted with or experienced in handling hardware, general stores, and furniture trade; to sell guaranteed highest grade popular priced line of pure aluminum cooking utensils; state fully past experience in first letter. ALUMINUM PRODUCTS CO., La Grange, Ill.

SALESMEN — AUTOMOBILE ACCESSORY. IT MANUFACTURER; 3 OUT OF 5 FORD OWNERS CAN BE SOLD; ARTICLE SELLS FOR $8.75; PROFIT EACH SALE $5.50; OPPORTUNITY TO BECOME DISTRICT MANAGERS, WHICH SHOULD PAY UPWARDS $10,000 YEARLY TO GOOD ORGANIZERS. MEN WHO CAN SHOW RESULTS GIVEN ATTRACTIVE PROPOSITION. APPLY PERSONALLY, 3127 W. HARRISON.

SALESMAN WANTED FOR dresses; one who has his own city trade. Call at 29 N. Wells-st., 5th floor. FASHION DRESS CO.

SALESMEN—COLLEGE MEN PREFERABLY juniors or seniors; those who have ability and inclination to manage a business during the summer vacation; good chance for real money. UNITED STATES LINOLEUM CORP., 230 Fifth-av., New York.

SALESMEN — TO REPRESENT MANUFACturer of established high grade toys on the road and in large cities. Can be handled with other lines. Special commission. Dealer acquainted with department stores, hardware and general toy trade. In reply give references and lines carried. Address C O 67, Tribune.

SALESMEN—SECURITIES FOR DIVIDEND paying Illinois corporation with national distribution. The product is sold for cash. Expansion is necessary to meet demand. An exceptionally attractive proposition to salesmen, also brokerage organizations. 150 N. State-st., Room 712.

SALESMAN — CANDY; LARGE JOBBING house, carrying a complete line of Candy, Soda Fountain Supplies, and Accessories, has an opening for a man whose past record will show us that he is a business getter. State briefly nature of experience, age, etc. Address P E 87, Tribune.

SALESMEN—THREE EXPERIENCED CLOAK and suit salesmen by one of Chicago's largest manufacturers. Must have established trade in Chicago and Michigan, Nebraska and Colorado, and the coast. Men who have been connected with wholesale cloak houses preferred. Address P E 94, Tribune.

SALESMAN—GOOD MONEY CAN BE MADE by the right man as salesman for old established organization; experience not necessary, as sales methods will be taught you. Inquire Room 1, First Nat. Bank Bldg. Ask for Mr. Plummer.

SALESMAN—SELL DEPENDO AUTOMATIC stop signal; operates on brake rod; 20,000 signals in Cleveland alone; man with auto preferred; exclusive territory; quick sales; large commissions. Dependo Stop Signal Co., 4500 Euclid, Cleveland, Ohio.

SELL OUR LINE OF POPULAR PRICED SPECialties. Large commissions. No investment. Patented Phonograph Attachment. Also novel toy pistol, etc. All new. Great opportunity. Write quick for side line. Jubilee Mfg. Co., Omaha, Neb.

SENSATIONAL OPPORTUNITY—ONE SALE a day means $200 per month. Five sales $1,000 per month. Marvelous new adding machine. Retails $15. Does work of $350 machine. Adds, subtracts, multiplies, divides, automatically; speed. Errors impossible. FIVE YEAR GUARANTEE. Used by U. S. Govt. and largest railroads. Tremendous demand everywhere. Write QUICK for trial offer and exclusive territory. CALCULATOR CORPORATION, Dept. 363, Grand Rapids, Mich.

SIDE LINE SALESMEN.

For grocery, hardware, drug, and auto accessory trade. A new noncompetitive specialty; clean cut universal possibilities. Pocket samples, 25% immediate commissions. We have sold as many as 15 dealers out of 20 on first calls. Tell us. Chicago mfg. Address A 1157, Tribune.

SIDE LINE MEN—SELL NEW CENSUS pocket road maps to retail trade and advertisers; liberal commission. ASSOCIATED MAP CO., 431 S. Dearborn-st., Chicago, Ill.

SOLICITORS—SELLING A LIVE PROPOSItion such as ours will make returns for anyone who can furnish references. Apply to Mr. Ward, 129 S. La Salle-st., 3d floor.

SOLICITOR—LARGE OLD ESTABLISHED residence school wants salesman for local work; one with experience in selling courses preferred. State qualifications in full. Address P B 232, Tribune.

SOLICITORS—TO SELL A DIRECTORY ALL advertising men can use; big commission. Call Monday or Tuesday, 12 to 2 p. m. SCHUMAN BROS., 208 W. Randolph.

SOLICITORS—FOR A GOOD HOUSE TO house canvass advertising campaign. Call Monday 7-8 a. m., ready to work. 601 W. Randolph-st.

SOLICITOR—DISPLAY ADVERTISING, FOR special edition of Jewish-English publication; hustler; Jewish preferred. Address P O 707, Tribune.

SOLICITOR — EXPERIENCED ON HIGH class automobile bodies and repairs. Address X 149, Tribune.

SOLICITOR—EXPERIENCED FOR CLEANing and dyeing. Apply Mon., SOUTH END CLEANERS, 7427 Cottage Grove-av.

SOLICITORS — COFFEE, EXPERIENCED, new proposition. Apply before noon today. 118 Bryn Mawr-av., 1st floor.

SOLICITOR AND ESTIMATOR—FOR ORNAmental iron works. Address O K 127, Tribune.

SPECIALTY SALESMAN,

With car to sell nationally known line of auto products; only salesmen of proven ability with successful record need apply. Write full details first letter. Address P T 279, Tribune.

SPECIALTY SALESMAN.

Acquainted with bath trade. Phone MR. WESSEL, Monroe 3547.

SPECIALTY SALESMEN—OUR NEWSPAper cuts print red; sell to merchants in medium and small towns; no side line. ELTON MFG. CO., Atlanta, Ga.

STATE MANAGERS WTD.

Exclusive territories now ready for the fastest seller. No competition. New and controlled. Will grant you a monopoly which will make you independent if you have ability. Your expenses all that is required. Mr. Maher, 1170 Peoples Gas Bldg.

STOP DRIFTING.

We pay you well for work which present business conditions has made essential. Our plan is successful, but we want only men of neat personal appearance and good character. MR. COLEMAN, Dist. Mgr., 6050 S. Halsted-st., Suite 329-330.

SUBSCRIPTION REPRESENTATIVES—HIGH class, for national denominational religious weekly paper; pleasant and profitable work for such as are especially qualified; others need not apply. Address P D 496, Tribune.

SUBDIVISION MANAGER—ALSO SALESmen; building proposition, chance to make clean-up; lots $140, $1,175; easy terms; best location Evanston. Leads furn. Give phone. Address P D 551, Tribune.

TO MEN WHO ARE OUT TO SUCCEED.

We give you co-operation that is a guarantee to your success. If you are willing to work, come in and see MR. BUSBY, Room 847, 1st National Bank Bldg., 9 a. m. to 8 p. m.

TO SOLICIT HOUSE TO HOUSE; LATEST novelty shopping bag. No money required. For information write AMERICAN SALES CO., 3105 Girard-av., South Minneapolis, Minn.

TRAVELING SALESMEN.

Adding Machine, Cash Register, or similar experience; to sell the Victor, first high class adding and listing machine at a low price. Reduction to $100 makes it greatest seller in the business. Sold on small monthly payments if desired. Sales increasing by leaps and bounds. Several opportunities for high class salesmen on commission basis. Call after 2 p. m. F. B. WILLIS, 128 N. Wells.

TRUCK DRIVERS WANTED to sell direct to users and fleet owners our nationally known complete steel wheel for all leading makes of trucks. Cuts tire costs in half. State qualifications and give reference. Address B N 21, Tribune.

WANTED—MALE HELP.

Salesmen, Solicitors, Etc.

UNUSUAL SALES OPPORTUNITY

in a large organization.

Manufacturers of the highest grade office appliance offer unusual opportunity to experienced salesmen.

Liberal commission enables hard workers to earn large incomes. To men with knowledge of accounting and office methods, but inexperienced in selling, the sale of our established and advertised product offers a satisfactory income while learning salesmanship under our instruction.

For full particulars call on our local office,

233 Railway Exchange Bldg., or write MR. W. R. LONGSHORE, Division Manager.

Phone Wabash 1431.

WANTED,
LIVE WIRE INSURANCE SOLICITORS IN ALL LINES TO CONNECT WITH LIVE WIRE INSURANCE AGENCY.

LEADS SUPPLIED AND DRAWING ACCOUNT ALLOWED EXPERIENCED MEN.

WRITE GIVING FULL PARTICULARS OF QUALIFICATIONS.

ADDRESS P E 96, TRIBUNE.

WANTED—
REAL ESTATE SALESMAN.

Top notch, experienced man only, of proven ability and highest references.

To sell business frontage where every lot is ripe and market ready RIGHT NOW.

Hundreds of flats and homes under construction.

Write complete information about yourself in first letter. We want only one man. The right one will make big money. Address P E 204, Tribune.

WANTED—EXPERIENCED salesmen to sell on commission the best business stimulator on the market. Also crockery, glassware, enamelware, aluminumware, etc. Liberal commissions paid weekly. Exclusive or side line. Old established house. Reference either Dun or Bradstreet's. For particulars write to EAGLE SUPPLY COMPANY, St. Louis, Mo.

WANTED—

Salesmen for women's coats and suits by large manufacturer for southern territory, Kansas, Texas, Michigan, and Indiana. Address giving experience, territory wished, and references. Strictly confidential. Address P E 201, Tribune.

WANTED—FOR SALES PROmotion work, high grade man having technical and advertising experience. Give full particulars as to age, previous experience, and salary desired. Address P O 531, Tribune.

Washing Machine Salesmen,

South, West and North Side territory; salary and commission; will educate beginners. Apply before noon.

GEYSER ELECTRIC CO.,
5008 Bloomingdale-av.

$5,200 YEARLY.

Successful First Mortgage Salesman. One who has successfully sold good First Mortgages on City Real Estate or who has worked for big, reputable Chicago Bond House; one who has more than One Hundred Satisfied Customers in Chicago and surrounding territory; one whose past reputation for honesty entitles him to besponded by Casualty Company at our expense; one who can and did net more than $100 a week for more than six months and who does not look for luxury during that month. Some of our men earn two, three, and four times the above amount each year. Limit of earnings depends on ability. Write a 1921 Fidelman's Real Estate Job. Unless you know that you can fill job, do not alibi, for you must prove up. Give your history for last two years. All answers treated with confidence. Address Y 267, Tribune.

$300 MADE BY SALESMAN ON ONE ORder of an exclusive patented line needed every house. Sells to jobbers, furniture, hardware, general stores. No competition; exc. territory. Big profits. Ajax Mfg. Co. Dept. D 85, 305 S. 4th-st., St. Louis, Mo.

Agents.

AGENTS, CREW MANAGERS, SELL EVERplay Phonograph Needle; guaranted to play 2,000 records; 100% profit. Ill. and Ind. county distributors wanted. Address X 407, Tribune.

GENERAL AGENT—FAST SELLING ARTIcle, used in every office. Samples in pocket; no satchel required. F. O. BUTLER, 232 S. 46th-st., Philadelphia, Pa.

AGENTS MAKING $50 TO $75 WEEKLY selling marvelous patented master gas lighter; 200% profit; sample 15c. Ignition Products Co., 12 Union-sq., New York City.

AGENTS—100% PROFIT; SELL SOFT drinks, food products, toilet preparations. We start you. Experience unnecessary. Early American Co., 114, West Brighton, N. Y.

MR. GEORGE IS EARNING $40 DAILY with his portable surar puff waffle machine. Machines sent on trial; $30-$162. TALBOT MFG. CO., St. Louis, Mo.

AGENTS—LIBERAL PROFITS SELLING patented money saving auto accessories; fully guaranteed; fast seller. MASON-RYCKOFF CORP., 542 W. Jackson-blvd.

AGENTS—FOR SECRET OF BEAUTY toilet preparations; large profits; quick sales; fine repeater; samples and terms free. Write now. HERON CO., Dept. 9, Geneva, O.

WANTED—MALE HELP.

Agents.

MEN AND WOMEN.

If you can sell anything you can sell by the Naomi plan of showing samples of half a hundred toilet preparations and household goods.

Take Orders.
We Deliver and Collect.

Easy, quick, and gets you from $4 to $10 daily or more. Write at once for offer.

NAOMI CHEMICAL CO.,
3837 Broadway, Chicago.

$6,000 A YEAR.

Purity Laundry Tablets; new washing discovery; sweeping country with whirlwind success; our representatives making big money; superior product; intensive advertising backing; sells 15c package, 31 piece dish set with every six package sale; average day's work, 30 housewives, 6 packages each; daily profits $18. Positive repeater. Send at once for proposition and sample. GREAT AMER. CAN CO., 430 H. Green, Chicago.

DON'T MISS THIS ONE.

The famous "Boko Bucket" for Autos, now sold through live agents. Carries water and gasoline, collapsible. Every car, from a Rolls-Royce to a Fliv, needs one. Sells all year round, but extra good next three months. Big profits. Count your prospects rolling by and get busy quick. Write Welding Co., 701 Perry, Defiance, Ohio.

AGENTS — DO YOU WISH TO ESTABLISH an exclusive business of your own outside of Chicago? We have the means. Any hustler can make good. Sell our full line of Teas, Coffees, and Groceries and become a man with a future. Write us for particulars about this wonderful opportunity in which hundreds have succeeded. ROYAL TEA CO., 2424 South Park-av., Chicago, Ill.

PORTRAIT M

WANTED—MALE HELP.

Employment Agencies.

...H GRADE POSITIONS!!
...Kr. [Paints] ..... $3,000 yr.
...Kr. [Buttons] ..... 3,000 yr.
...Estimator [Printing] ..... 200 mo.
...Accts. [Stocks-Bonds] ..... 350 mo.
...[Agricultural Plans] ..... 3,000 yr. 60 wk.
...[Follow-up] ..... 150 mo.
...Exam. ..... 125 mo.
...Exam. ..... 50 wk.
...Salesman ..... 30 wk.
...[Contracting] ..... 30 wk.
...[Machinery] ..... 175 mo.
...[Grocery Spec.] ..... 125 mo.
...Collect. Corresp. ..... 125 mo.
...Teller [Bank] ..... 125 mo.
...and Steno. [Sash and Door] ..... 25 wk.
...Acct. ..... 150 mo.
...Acct. ..... 100 mo.
...Helper [N. Side] ..... 25 wk.
...Mgr. ..... $90-100 mo.
...Mgr. ..... $22.50 wk.
...Mach. Clk. ..... 80 mo.
...Mach ..... 125 mo.
...[Al only] ..... 80 mo.
...[Clean cut] ..... 50 mo.

...positions must be filled Monday. In-...ose our service. We charge no fee in ...and guarante all positions.

GLADER AGENCY,
...8 La Salle-st. Room 314.

...OSITIONS WORTHY OF ...OUR CONSIDERATION.

SALES DEPT.
...Mgr., food products [St. Louis] ..$5,000
...Mgr. [canned milk] 5,000
...Mgr. [gold bond mortgage] 4,500
...Mgr. 2,500
...Corr., canned milk 2,250
...Corr., tires 2,250
...Corr., machy. 2,000
...Corr., acct. mch. and typewriter.... Open

...Mgr., adv. DEPT.
...Manager Engineering Dept. for posi-...n all branches of technical work.

COMMERCIAL DEPT.
...Mgr. $100
...Clerks 100
...Clerks ..... $65 to 90
...Clerks ..... 50 to 60

...G. TRUEBLOOD & CO.,
...SUITE 1011, 10 S. LA SALLE-ST.

...LES MANAGER — GRADUATE ENGI-...preferred; experienced in machinery ..... $8,000-$10,000
...Accountants ..... $3,000-$5,000
...Manager, accounting exp.... $2500-$3000
...Correspondents: knowledge of copy-...writing ..... $150-$175 mo.
...2 sash and door mill work ..... $150-$250
...woodworking plant $3,600
...ability ..... $150-$200
...and Bookkeepers and Clerks.

H. H. HARRISON & CO.,
16 S. La Salle-st. Suite 807.

...N UNEQUALED SERVICE ...FOR HIGH GRADE MEN.

...hands of openings for Bookkeepers, Ste-...nographers, Clerks, Executive, Sales, and ...Technical Men, $800 to $15,000 per year. ...Confidential, constructive, tried, and ef-...fective service.

NO REGISTRATION FEE.
...SINESS MEN'S CLEARING HOUSE.
...408 Republic Bldg. 209 S. State-st.

...ERATOR ..... $50 AUTO MECHANIC $40
...apprentice ..... $40 Flunkey, $40 b. and r.
...and fe..... $45 Painter $30
...USCH AGENCY, 157 W. Randolph-st.

TRADE SCHOOLS.

YOU CAN GET
A GOOD JOB

...We train Rensimen, Truck Drivers, ...Lighting and Starting Experts, Demon-...strators, Truck and Aeroplane Me-...chanics, etc. Be a "C. A. E."—Certi-...fied Automotive Engineer. Good pay-...ing jobs for graduates.

...Classes daily from 9 a. m. to 4 p. m. ...Special evening classes Monday, ...Wednesday, and Friday at 6 p. m.

...Tuition rates: General Mechanical ...and Driving, $150; Automotive Elec-...trical Welding, $50; Acetylene ...welding, $50; Driving, $30. ...Other special courses, $70 to $200. ...Easy payments accepted.

...Drop in a visit. It costs nothing to ...investigate, and may save you money. ...Our practical methods, big equipment, ...and other advantages guarantee you ...success. Call, write, or phone for ...FREE BOOKLET.

CALUMET 2657.

...REER COLLEGE OF ...AUTOMOTIVE ENGI-...NEERING, 2024 WA-...BASH-AV., CHICAGO, ...ILL.

...EARN TIRE REPAIRING. ...OPEN A SHOP AND ...BE YOUR OWN BOSS.

...We give you complete instruction in one ...of the largest and best equipped tire repair ...schools in the world and equip your shop ...throughout on LIBERAL TIME PAYMENTS. ...Many graduates have made money all the ...year around. Call and let us tell you more ...about this fascinating and profitable occupa-...tion. See how wonderful rebuilding ma-...chines are in operation and let us show you ...how you may become the owner of a well ...equipped shop and invest every dollar ...in instruction and use of tools free ...of evening classes.

...MEN RUBBER MOLD COMPANY. ...243 N. Crawford-av.

...utomotive Training.

...Auto and Tractor business quickly ...brought in the country's greatest ...need. Qualify to earn $150 to $400 a ...week.

...new Chicago school gives the same ...training and has the same complete ...equipment as the famous Rahe Schools ...of Cleveland and Cincinnati.

...Life and Accident Scholarship—special introduc-...tory price, $100; reduced from $150. Good ...August and September. Day and night ...classes. Call or write today.

...Auto & Tractor School, ...Dept. 104, Ontario and Michigan-avs., ...Chicago, Ill.

...EARN TO BE A REAL ...TIRE MAN

...is an opportunity to become a branch ...manager of a growing tire concern. We have ...the most modern equipment; tools are fur-...nished; it does not cost anything to talk ...to us; we need about ten energetic men; ...no experience is necessary; we will train ...you. We do not sell or manufacture ...tires.

...evenings till 8 o'clock.

...3355 FIFTH AVE.

PRIVATE AUTOMOBILE
...85-INSTRUCTION—$25

...TRAIN YOURSELF FOR A BIG JOB.

...Here you have a complete but simplified ...home course, driving and repairing; ...books or blackboards used; license guar-...anteed; day and night classes.

...MUNSON SCHOOL OF MOTORING, ...1 W. Madison-st. Haymarket 1990.

...$3,500 RAILWAY TRAFFIC IN-...SPECTORS' positions open; experience ...unnecessary. We train you by mail ...through spare time home study; ...$110 to $200 monthly and ex-...penses; interest or money back. Travel-...ing or traveling under big men who reward ...ability. Get Free Booklet N-270, Stand. Busi-...ness Inst., Buffalo, N. Y.

...RAILWAY TRAINED MEN: BIG ...need for high salaried executives; past ...experience unnecessary. We train you by mail ...and put you in touch with big opportunities. ...Write for particulars.

...LINE HOTEL TRAINING SCHOOL, ...Desk 718, Washington, D. C.

...LEARN ELECTRICITY.

...Day and night; days or Mon., Wed., and Fri. ...evenings only. Write or phone for catalog. Also ...a day drafting. COYNE SCHOOL, 40 E. ...Randolph. Phone Randolph 2660.

...MEN PREPARE AS FIREMEN, ...Electric Motormen, Colored Train ...Porters; $125-$250 month to start. No ex-...perience necessary. Illinois-Indiana roads ...need many for full information, Inter ...City Bureau, 1371, Indianapolis, Ind.

...LEARN BARBER TRADE. DAY OR ...EVENING CLASSES. Only a few weeks completes. Good trade ...means good extra work. Pays big wages. ...Barbers always in demand. Learn independ-...ent trade now. MOLER BARBER COL-...LEGE, 31 S. Wells-st.

...YOUNG, IF YOU WANT TO LEARN ...the automobile starting, lighting, ignition ...and storage battery winding trade thoroughly write ...us. We will teach you by practical work. ...Terms reasonable. Will help get ...position. Address P O 526, Tribune.

...ENGINEER — INEXP. OR EXP., WRITE ...at once for list of lines; free employment ...service; $2,500 to $10,000 yearly; big ...demand for men; city or traveling. Nat'l ...Mail and Salesmen, 517 Monadnock Block.

...MAIL CLERKS AND OTHER GOVERN-...MENT clerks needed soon (men-women); ...$1,380; permanent. MR. OZMENT, former Civil Service ...Examiner, 208 St. Louis.

...ELECTRICAL DRAFTING—START ...at once; efficient and home study courses; free ...booklet. Call, write, or phone. Coyne ...School of Electricity, 500 S. Paulina. Phone Randolph 2660.

...RAILWAY MAIL CLERKS, $1,600 ...to $2,300 yearly. Examination Sept. 17. Write for ...full information. Chicago Civil Service ...Bureau, 810 Kesner Bldg., Chicago.

...LEARN LESSON FREE—CALL OR WRITE ...Chicago College Scientific Salesmanship, ...33 E. Adams-st. Harrison 8029.

...AUTOMOBILE DRIVING — $15; LICENSE ...guaranteed; day and night classes. Book-...keeping School, 414 S. Halsted.

...A DAY OR EVENING FREE WITH ...best automobile school, 1214-16 ...Diversey, just west of Racine-av.

...MAIL, P. O. CLERKS AND CARRIERS. ...We guarantee. Ph. Wab. 1566. ...Lessons 8 Dearborn, Rm. 504.

...CLERK EXAMINATION SEPT. 17. ...$1,620 month. Expenses paid. Speci-...men free. Columbus Inst., Columbus, O.

...CLERKS-CLERKS—MEN OVER 17; ...$1,600 to $2,300 yearly. Address ...Address L L 35, Tribune.

...ELEMENTARY ART COURSE—FOR SALE—...by federal sch. inc.; owner unable to use ...at ½ price. Stewart 7856.

TRADE SCHOOLS.

AUTOMOBILE INSTRUCTION

PERSONALLY taught by recognized factory engineers.

STOP SLAVING AT A POOR JOB!

LET US TRAIN YOU as a PRACTICAL repairman and chauffeur and PUT YOU TO WORK at a good salary.

ENTER THE FIELD where ADVANCEMENT and PROSPERITY are EASILY attained, where the work is INTERESTING, the pay BIG, and the chances to soon establish yourself in a HIGHLY PROFITABLE BUSINESS OF YOUR OWN exist by the thousand.

While many lines of work are laying off men or reducing wages the ever urgent DEMAND for competent CHAUFFEURS and REPAIRMEN remains unabated.

4,000,000 new cars put into service every year.

THINK of the increase in the DEMAND for GARAGES, REPAIR SHOPS, ETC., created by such CONSTANT GROWTH in the number of machines in use!

Our METHOD OF TEACHING REDUCES the time of learning and insures the HIGHEST POSSIBLE degree of PROFICIENCY and SATISFACTION. It doesn't matter how limited your education may be or how young or old you are; our course is so splendidly LAID OUT and SIMPLIFIED that even a child could learn without trouble. We use COSTLY pleasure cars and trucks; no blackboards.

STATE LICENSE GUARANTEED; a GOOD POSITION included.

RATES: CHAUFFEUR'S course, $30; entire course, covering repairing, driving, and electric lighting and starting, $55. This course completed in 4 weeks in the day or in 8 weeks in the evening. Hours 9:30 to 4 and 7:30 to 9:30. Time payments accepted.

CALL, DON'T WRITE.
ENLISTMENT OFFICE
OPEN FROM 9 TO 6 DAILY.

CUT THIS AD OUT NOW, AS IT APPEARS ON SUNDAY ONLY.

McKEON & CO.

60 E. 34TH-ST.,
Near Michigan-av.

MEN WANTED.

THE MARINE UNIVERSITY
wants to get in touch with men who are anxious to become DECK OFFICERS in the MERCHANT MARINE SERVICE COAST GUARD U. S. NAVY.

To these men we can offer a complete course in navigation, seamanship, etc., which will enable them to pass the required examinations for these positions. Our HOME STUDY PLAN is the best in the world. This preparation will take four to six months. Salaries after the course is completed run from $175 to $400 month and all Expenses.

THIS SCHOOL HAS NEVER YET FAILED TO SECURE A GRADUATE A POSITION.
THE MARINE UNIVERSITY.
MERCHANT MARINE SCHOOL.
ST. PAUL, MINN.

BUILDING BOOM NOW IN SIGHT—ARCHITECT will give personal intensive instruction in architectural drawing. Day or eve. Address X 305, Tribune.

AUTO DRIVING—LEARN TO DRIVE QUICKly, safely; small fee. Oakland 4578.

TYPEWRITERS AND SUPPLIES.

CENTRAL 46 AND 47.

RENT APPLIED 3 MONTHS, $7.50 UP. Complete stock, all makes, $15 to $60. YOUNG TYPEWRITER CO., INC., 25 W. LAKE-ST., EAST OF DEARBORN.

RENTED 3 MONTHS, $7.50 UP; RENTAL allowed on purchase. Underwoods, Olivers, Smiths, Royals; lowest prices; guaranteed 1 year. Check Prot. Adding Mach. Typewriter Co., 193 N. Dearborn, cor Lake. Cent. 6035.

TYPEWRITERS SOLD, $15 UP; RENTED $3 month; $6.50 up; rebuilding, $25, guaranteed; supplies. See the CENTURY, American Writing Machine Co., 329 S. Dearborn-st. Harrison 1360 and 6880.

TYPEWRITER, $18; MULTIGRAPH, DUPLICATOR, address mach., folder, multicolor, hand press. Rm. 7, 112 N. La Salle. Ph. Franklin 5235.

TYPEWRITERS — ALL MAKES SOLD, $15 to $80; rented 3 mos., $6 up; expert repairing and overhauling. Beran Typewriter Co., 23 Lake, cor. Clinton-st. Central 6492.

TWO COMPLETE HOOVEN AUTOMATIC typewriters and one perforator, in perfect condition; will accept best offer. Address P E 74, Tribune.

ONE NEARLY NEW ROYAL TYPEWRITER, first class condi. $50; will be at office Sunday 12 to 3. 2206 Michigan-av. Calumet 87.

CORONA—RENTED, SOLD ON TERMS. CORONA TYPEWRITER SALES CO., 12 S. La Salle-st. Phone Franklin 4992.

FOR SALE — CORONA; HALF PRICE; good as new. Write A. D. HUNTER, Sayner, Wis.

UNDERWOOD, $30; REMINGTON, OLIVER, $25. 4256 N. Kedzie, Irving 7590, Sun.

FOR SALE—OLIVER TYPEWRITER AND 4 x 5 camera. Address X 541, Tribune.

FOR SALE—UNDERWOOD AND REMINGton visible. Address X 571, Tribune.

FOR SALE—L. C. SMITH, $15; OLIVER, $20. Gorgo, 1305 Heyworth Bldg.

$15 EACH BUYS SMITH-PREMIER AND Remington. Address T 31, Tribune.

TO RENT—TYPEWRITERS, $2.50 MO. UP. C. WINKRANS, 538 S. Clark. Wab. 2497.

UNDERWOOD, EXCELLENT CONDITION, a real bargain for cash. Midway 3741.

FOR SALE—LIKE NEW L. C. SMITH TYPEwriter, $35. Fairfax 2714.

OFFICE DEVICES.

ELECTRIC BELKNAP ADDRESSER WITH typewriter, for stencils, $95; also brand new Elliott addressing machine and 9,600 blank stencils, $100. FANTUS, 525 S. Dearborn.

COMPLETE WALES NO. 30 ELECTRIC bookkeeping and listing machines, absolutely new with wired; bargain. The Gummed Products Co., 4200 W. Lake-st. Kedzie 3425.

EDISON DICTATING MACHINES, TWO, IN first class condition, latest model and little used. Will sell at very reasonable price. 400 Mallers Bldg.

REBUILT MULTIGRAPH, DUPLICATOR, addressing mach.; guar. like new. OFFICE DEVICES CO., 432 N. La Salle. Frank. 5896.

17x22 ROTARY MIMEOGRAPH; REASONable; excellent condition. Write K., Box 71, Waukesha, Wis.

ADDING AND CALCULATING MACHINES sold and rented; rebuilt and guaranteed. Add. Mach. Corp., 329 S. La Salle. Har. 9420.

FOR SALE—BURROUGHS ADDING MAchines, 5 and 9 columns; also 4 drawer oak letter files. Wabash 4907.

WANTED—EMPTY MULTIGRAPH TYPE tubes. Lowe Letter Service, 175 W. Madison. Dearborn 1132.

HAVE CHECK WRITER, TODD MAKE, good order, $10. Address Y 70, Tribune.

DUPLICATOR, FOLDERS, MULTIGRAPHS, address mach. Rm. 7, 112 N. La Salle.

DICTAPHONES, MULTIGRAPHS, FOLDERS. PRICE INC., 440 S. Dearborn. Harr. 3017.

FOR SALE—TODD CHECK WRITER; IN A1 condition; $25. Address S 581, Tribune.

FOR SALE — 9 COLUMN WALES ADDING machine, like new. 12 S. Sacramento-bl.

MONROE AND COMPTOMETER—LATEST models for sale. Address P E 152, Tribune.

PATENTS—PATENT ATTORNEYS.

WILL PAY ROYALTY OR buy outright patents covering articles of merit that can be sold to jobbers of automotive equipment. Address Box 611, Kokomo, Ind.

MUNN & CO., PATENT ATTORNEYS, ESTABLISHED 74 YEARS AGO. Room 801 Tower Bldg., Chicago. Washington office, 625 F. F.st. New York office, Woolworth Bldg. San Francisco office, Hobart Bldg., 582 Mkt. VICTOR J. EVANS & CO., PATENTS, TRADEMARKS, COPYRIGHTS. CHICAGO OFFICE, 1107 TACOMA BLDG. Main office, 70 9th-st., Washington, D. C.

PATENT FOR SALE [WOODEN TOY]; $2,000; easily manufactured. 327 S. Irving-av. West 1832.

PATENTS, TRADEMARKS, COPYRIGHTS. ELO E. STEVENS & CO., 53 W. Jackson-blvd. Estab. 1864. Main office, Washington.

INVENTIONS WANTED—CASH OR ROYALty. Adam Fisher Mfg. Co., 307, St. Louis, Mo.

PLUMBING, HEATING & FIXTURES.

ONLY HOUSE SELLING GUARANTEED plumbing, heating supplies to all. Send for catalogue. B. Karol & Sons Co., Kedzie-Polk.

FOR SALE—2 HOT AIR FURNACES, LGE. enough to heat 6 rm. flat. 3854 Greenview. Wellington 1530.

FOR SALE—TWO 50 H. P. BOILERS WITH complete radiation of 4 story bldg. Apply 1023 Masonic Temple. Ph. Central 2502.

FOR SALE—1,000 FEET OF STEAM RADIAtors, one 1,200 foot steam boiler, and 2 gasoline tanks. 1414 E. 75th-st. Dorch. 1652.

HOT AIR FURNACE WILL HEAT 8 OR 10 rm. house, good working order, $25 if taken at once. Call 5110 Kenwood-av.

HOT WATER BOILER FOR SALE—CHEAP. 6032 Woodlawn. Ph. Dorchester 3736.

HOT WATER BOILER FOR SALE. 4936 N. Kostner.

FOR SALE—SHERMAN BATH TUBS WITH fittings. 231 S. Wells. Harrison 1055.

TENTS, AWNINGS, ETC.

TO RENT—OR SELL—TENTS, TARPAULins, wagon covers. H. Kraus, 6623 S. Maplewood.

TENTS, ALL SIZES, FOR SALE OR RENT. Kerr Mfg. Co., 1007 Madison-st.

ELECTRIC FIXTURES.

FOR SALE—NEW ELECTRIC FAN, 12 IN., direct current; reas. Buck. 2799.

WANTED—FEMALE HELP.

Stores and Offices.

ADDING MACHINE COMPTOMETER OPERATORS.

Experienced—Permanent.
PHILIPSBORN'S,
Congress and Paulina.
Marshfield "L" Station.

ASSISTANT BOOKKEEPER AND OLIVER Typist—Fire insurance. State age, salary, and experience. Answer in own handwriting. Address P O 516, Tribune.

BILLER—EXPERIENCED ON UNDERWOOD machine, accustomed to bill from customer's orders; figure own extensions; neat and accurate work; some one with initiative; steady position; refs. required.

THE SHOTWELL MFG. CO.,
3301 Potomac-av.

BILLER—EXPERIENCED, ON TYPEWRITer; wholesale drug house. Ashland Supply House, 325 W. Madison-st., 4th.

BOOKKEEPER.

Young lady, as bookkeeper and typist. Apply Jewelry Dept., Main Floor, center. Mr. Herman.

LEITER BLDG. STORES.
State, Van Buren and Congress-sts.

BOOKKEEPER AND STENOGRAPHER—Lady about 30 years of age, in small office, to take care of books, correspondence and phone orders; also lady for cost accounting desk; state experience and salary expected. Address P O 512, Tribune.

BOOKKEEPER AND CASHIER — COMPEtent to take charge of small advertising agency books; must be accurate in accounting practice and thoroughly experienced; state salary, experience, and references. Address P Y 510, Tribune.

BOOKKEEPER — WITH STENOGRAPHIC knowledge, to assist manager; good opening with good starting salary; age over 22; give phone number. Address Y 524, Tribune.

BOOKKEEPER AND STENO.—MUST BE FAmiliar with general or private ledger; office near Fullerton and Racine; salary $25 per week to start. Address P D 487, Tribune.

BOOKKEEPER AND STENOGRAPHER—EXperienced, in contractor's office; steady employment; good pay. Apply B. W. CONSTRUCTION CO., 10 So. La Salle-st.

BOOKKEEPER—SMALL SET OF BOOKS and charge of small office; good chance for advancement; $25 per week to start. Address P E 95, Tribune.

BOOKKEEPER—WHO IS EXP. AND CApable of taking charge of small office; answer exp., ref., age, salary expected. Address Y 80, Tribune.

BOOKKEEPER—WITH INSTALLMENT EXperience. Permanent position to right person. 31 E. Adams-st.

BOOKKEEPER AND OFFICE WORK—FOR small magazine office; Gentile; $25. Address Y 465, Tribune.

BOOKKEEPER, TYPIST—EXPERIENCED — Permanent position. Room 516, 163 W. Washington.

BOOKKEEPER — DOUBLE ENTRY. FOR small residential hotel; $75 mo. and rm.; give exp. and ref. Address O Y 439, Tribune.

BOOKKEEPER—ASSISTANT; STEADY POsition; ask for MR. POPPER, Leiter Bldg. Stores, State and Van Buren, 2d fl., no. end.

CANDY SALESLADIES.

Good positions on North Side for honest and intelligent persons. Must not object to evenings and Sundays. SPOEHR, 179 N. Michigan.

CANDY CLERK—NEAT APPEARING, EXperienced; fine opportunity for advancement; short hours; good salary. 1092 N. State.

CASHIER AND BOOKKEEPER—EXPERIenced, for high class loop store. Prefer one with department store experience. Apply 10 to 12 a. m. MRS. ZIPPER, T. & G. Store, 16 N. Michigan.

CASHIER—TO ASSIST IN BOOKKEEPING and general office work. Good chances for advancement. State age, salary, and experience. Address P O 66, Tribune.

CASHIER—YOUNG LADY, NEAT APPEARing, with moving picture theater experience, good salary; must come well recommended. Address P O 403, Tribune.

CHECKER — EXPERIENCED, FOR FIRST class restaurant in the loop. Room 825 Pullman Building, Fr. Adams-st.

CIGAR CLERK—EXPERIENCED; ONE WHO understands stock and taking inventory. Address P E 97, Tribune.

CIGAR CLERK—A1; REF. REQ. ADDRESS P C 332, Tribune.

CLERKS.

INTELLIGENT GIRLS AND YOUNG WOMEN WITH AT LEAST A COMPLETE GRAMMAR SCHOOL EDUCATION CAN NOW OBTAIN POSITIONS AS

RECORD CLERKS,
TIME CLERKS,
GENERAL CLERKS.

WESTERN ELECTRIC CO., INC.,
48th-av. and 24th-st.

CLERK—RAPID, ACCURATE, INDUSTRIous; Gentile preferred; h. s. education; to fill responsible position. Ask for MR. RAYBURN, National Home and School Association, 1811 Lytton.

CLERK—CAPABLE, BRIGHT YOUNG WOMan, able to sell goods to exclusive trade, to work in infant dept., good pay, attractive place to work. Address P O 527, Tribune.

CLERK—BILL, EXPERIENCE NECESSARY in handling comptometer and typewriter; give experience, age and salary desired. Address P Y 491, Tribune.

CLERKS—HOLLERITH OR POWERS KEY punch operators for insurance office; state experience and salary desired. Address Y 99, Tribune.

CLERK — YOUNG LADY, GOOD AT FIGures; give references and salary wanted. Address Y 169, Tribune.

CLERKS—1ST AND 2D GRADE, FILING listing; Typist-Steno.; govt. work. Ph. Wab. 1566. D. Reese, 333 S. Dearborn, Rm. 504.

COMPTOMETER OPERATORS

EXPERIENCED ON

BURROUGHS CALCULATORS,

FELT & TARRANT COMPTOMETERS.

PERMANENT WORK.

WESTERN ELECTRIC CO., INC.,
48th-av. and 24th-st.

COMPTOMETER OPERATOR — EXPERIenced young lady, living on South Side; good opportunity; hours 8:30 to 5, 1 o'clock Saturday; lunch free. Give phone number and salary. Address P T 381, Tribune.

COOKING DEMONSTRATORS—8 WOMEN, for demonstrating and selling steam cookers in retail stores; pleasant work, with large reliable concern; past experience absolutely necessary; must be capable cooks; salary $53 per week, expenses and small commission on sales made during demonstration; steady position to those who qualify and chance for advancement; traveling required. Apply in writing, giving full details in first letter. Address P D 408, Tribune.

COPYER—YOUNG WOMAN OR GIRL TO DO copying; hours from 9:30 to 5:30; salary $12 a week. 62 W. Washington-st., Rm. 28.

DENTIST'S ASSISTANT—YOUNG LADY; must be high school graduate; experience not required; typist preferred. Address Y 225, Tribune.

DENTIST'S ASSISTANT—N. S., STATE AGE, previous employment, etc. Address M 116, Tribune.

DICTAPHONE OPERATOR — UNDER OUR new plan a capable operator can get first class salary and attractive bonus; must have at least 2 yrs.' experience. Apply Mr. Moore, Liquid Carbonic Co., 3100 S. Kedzie.

DICTAPHONE OPERATOR—MUST BE EXperienced and fast. Good salary. Address P O 59, Tribune.

DICTAPHONE OPERATORS — EXPERIenced; permanent. JOHN SEXTON & CO., 352 W. Illinois.

ELLIOTT-FISHER BILLER—EXPERIENCED operator, Northwest Side; state fully qualifications, experience and salary expected. Address P E 140, Tribune.

ELLIOTT-FISHER BILLING MACHINE OPerator—Knowledge of stenography preferred but not necessary; state age, experience, and salary. Address T 444, Tribune.

ELLIOTT-FISHER BILLER—APPLY LOVERIN-BROWN CO., 1708 S State. Phone Victory 1030.

EXPERIENCED MILLINERY SALESLADIES FOR OUT OF TOWN WORK. MUST BE BRIGHT AND ACTIVE.
A. I. STEPHENS & CO.,
32 S. WABASH-AV.

Experienced Dictaphone Operator.

Large insurance office. Liberal salary. Prefer one with knowledge of shorthand. Address X 148, Tribune.

FILE CLERK — ONE FAMILIAR WITH general filing; must be rapid and accurate; Protestant and Gentile; $15 and bonus. Hall & McCreary Co., 430 S. Wabash.

FILE GIRL—EXP. PERMANENT. EXCEL. opportunity for advancement. FULLER-MORRISSON CO., 540 W. Randolph.

WANTED—FEMALE HELP.

Stores and Offices.

FILE AND INDEX CLERKS.

Very desirable positions to fill; vacancies in our file and index dept., for exp. index clerks, card filers, revisers, and file inspectors. These positions are absolutely permanent all the year around and paying a very liberal starting salary with chance for rapid advancement. Come prepared for work.

PHILIPSBORN'S,
Congress and Paulina.
Marshfield "L" Station.

GENERAL OFFICE GIRL—NOT OVER 20 years of age, with good appearance and reference required. Ann Miller Dress Shop, 643 Diversey-parkway.

GIRLS,

16 years of age and over, with or without experience, for office positions. Legible handwriting desirable.

SEARS, ROEBUCK & CO.,
Homan-av. and Arthington.

GIRLS—18 TO 25 YEARS OF AGE, FOR GENERAL OFFICE WORK.
BUTLER BROTHERS,
427 W. RANDOLPH-ST.,
SOUTH BLDG.

GIRLS
for stock record work.
LEONARD MORTON & CO.,
1433 S. Wabash, 2d floor.

GIRL — TO ANSWER TELEPHONE, MAILing, addressing, indexing, and general office work; good opportunity for advancement. VAN CLEEF BROS., 77th-st. and Woodlawn.

GIRL—EXPERIENCED: FOR CLERICAL POsition; good handwriting and good at figures; one familiar with ledger work; South Side. Address P Y 115, Tribune.

GIRL—BRIGHT, OVER 16 TO WAIT ON will call dept. and do light office work. Apply at once. D. S. Komiss & Co., 303 S. State-st.

GIRL—ASSISTANT IN DENTAL OFFICE; no experience necessary. Address P O 424, Tribune.

GIRL—EXPERIENCED, TO DEMONSTRATE toilet goods. Also girl to call on druggists. Phone Dorchester 6300.

GIRL — 17-18, QUICK, BRIGHT, TO LEARN order picking, checking. Camponna, 323 S. Wabash.

GIRL—FOR LETTER FILING. ADDRESS HENRY PAULSON & CO., 37 S. Wabash-av., Chicago, Ill.

GIRLS—TO CLERK IN COFFEE STORE; $12 per week. Must be 16 years. 616 S. Kedzie-av.

GIRL — 18-20, FOR GENERAL OFFICE work and errands. Apply to Miss Schick, Reid, Murdoch & Co., Clark-st. bridge.

GIRL — FOR GENERAL OFFICE WORK; must speak Bohemian. CHAS. NOVAK & SON, 1436 Blue Island-av.

GIRL — FOR OFFICE WORK; MUST HAVE bookkeeping experience. TEICHNER & SCHNEIDER, 1105 S. Morgan.

GIRL—FOR OFFICE WORK; SHOULD UNderstand bookkeeping. 6245 Broadway.

GLOVE FITTERS AND saleswomen — Experienced, for jewelry and leather goods. Apply Supt.'s Office. LEITER BLDG. STORES, State, Van Buren, Congress.

GOOD SWITCHBOARD OPerator and biller. Good salary. Good chance for advancement. 431 S. Dearborn, Room 511.

Graphotype Operators.

Young ladies for steady position; good salary and bonus. Apply ready for work.
SPIEGEL MAY STERN CO.,
1061 W. 35TH-ST.

GRAPHOTYPE OPERATOR.

Experienced. State age, exper., and salary expected. Address P O 431, Tribune.

INSPECTORS AND WRAPPERS.

Must be over 16 years of age. Bring proof of age. Apply Employment Office, 8th floor. Take Adams and Dearborn elevators.
THE FAIR.

KEY PUNCH OPERATOR—EXPERIENCED girl on Powers machine. Apply 224 W. Randolph-st. ALBERT PICK CO.

LADY — YOUNG, AS BOOKKEEPER AND stenographer for retail furniture store; must speak German; good salary for right party. Singer Furniture Co., 512 W. North-av.

LADY — YOUNG, EXPERIENCED BOOKkeeper-stenog., in wholesale dress house; $25 per week to start. Address T 255, Tribune.

LADY—YOUNG, FOR A CLERICAL POSItion in collecting dept.; must be fast and accurate at figures; state exp. experience and salary. Address P D 563, Tribune.

LADY—YOUNG, TO ASSIST IN DENTAL office. Apply in long hand, stating age and education. No previous exp. necessary. Address P D 514, Tribune.

LADY — YOUNG EXPERIENCED ON PAYroll analysis; steady employment. Pettibone-Mulliken Co., 4710 W. Division-st., Chicago, Ill.

LADY-YOUNG; BILLING CASHIER, AND office assistant, on loop store; hours 7:30 a. m. to 4:30 p. m.; one hour nooning. Address T 59, Tribune.

LADY—OVER 25, AS STENOGRAPHER and bookkeeper; small loop office; state experience and salary wanted. Address X 544, Tribune.

LADY — YOUNG; GOOD PENMAN; QUICK at figures; also to handle small switchboard. Address P O 63, Tribune.

MAIL ORDER WRAPPERS.

Experience desired, but not necessary. Apply
LEONARD MORTON & CO.,
1433 S. Michigan, 2d Fl.

MILLINERY.

We have vacancies for several experienced millinery saleslady.

Apply 9th floor, retail.
CARSON PIRIE SCOTT & CO.

MILLINERY SALESLADY WANTED

For new State-st. millinery shop; to those with State-st. experience we can offer steady position and salary and commission basis. Apply Monday between 11 a. m. and 4 p. m. 906 Powers Bldg., Wabash and Monroe-st.

MILLINERY SALESLADY,

Experienced for position in Danville, Ill.
THEO. ASCHER CO.,
30 S. Michigan.

MINNEOGRAPH OPERATOR—MUST HAVE letter shop exp. State full details. Address P O 431, Tribune.

MULTIGRAPH OPERATOR—MUST BE EXpert and have letter shop exp. State full details. Address N X 93, Tribune.

OFFICE POSITIONS.

Young ladies 17 years of age or over for position now open in our general office, such as filing, indexing, mailing, entry, figuring and writing. We can use both experienced and inexperienced, but applicants should have at least grammar school education and have the ability to advance themselves rapidly.
SPIEGEL-MAY-STERN CO.,
1061 W. 35TH-ST.

OFFICE CLERKS.

Young women, 18 to 22 years, experienced in general office work; good working conditions; cafeteria service at cost; hours 8:30 to 5, 1 on Saturdays; permanent position with advancement as merited.
LA SALLE EXTENSION UNIVERSITY,
4046 S. Michigan.

OFFICE CLERK—GOOD PENMAN; SALARY $60 per month; hours 8:30 to 4:30. FEDERAL LIFE INSURANCE CO.

OPERATOR,

Gentile, for Elliott-Fisher billing machine. State age, salary, and experience. Address P O 344, Tribune.

OPERATOR — ELLOTT-FISHER; YOUNG lady, thoroughly experienced Elliott-Fisher billing machine. Must be rapid and accurate and not afraid of work. Good references required. Give experience, salary, and phone. Stock yards concern. Address P O 546, Tribune.

OPERATOR—SWITCHBOARD, LARGE MANufacturing plant, nr. South Side elevated; nice modern offices; state age, experience and salary. Address P O 201, Tribune.

WANTED—FEMALE HELP.

Stores and Offices.

PAY ROLL CASHIER.

TIMEKEEPER.

High grade thoroughly competent pay roll cashier; lady; to take charge of payroll of 2,000 employes; good salary and splendid future.

PHILIPSBORN'S,
Congress and Paulina-sts.
Marshfield L Station.

PHILIPSBORN'S

Have desirable positions to offer you in their various departments where experience is desirable but not necessary. We will teach and train you for the following work:

Filing,
Pricing,
Entry Work,
Checking,
Billing,
Mail Opening,
Typing,
Revising Files.

Liberal salaries are paid to willing and conscientious workers. All positions are permanent. Apply res. v.for work.
PHILIPSBORN'S,
Congress and Paulina-sts.

SALESWOMEN.

We wish to employ immediately 4 saleswomen, with or without experience, for various departments throughout the store. Applications received at employment office, 10th floor, 8:30 a. m.
ROTHSCHILD & COMPANY,
State, Jackson and Van Buren

SALESWOMEN—FOR ART MATERIAL, ONE COMPETENT TO SELL MECHANICAL INSTRUMENTS AND ACCESSORIES. LIBERAL STARTING SALARY. APPLY 10TH FLOOR. EMPLOYMENT OFFICE.
ROTHSCHILD & CO.,
State, Jackson & Van Buren.

SALESLADIES

for cloaks, suits, and dresses; installment experience preferred; permanent position; good salary. Call
VAN STONE'S STYLE STORE
130 No. State-st.,
Room 20.

SALESWOMEN

for women's cloaks, suits, and dresses. Must be experienced. Apply Employment Office, 8th floor. Take Adams and Dearborn elevators.
THE FAIR.

SALESWOMEN.
DOMESTIC YARD GOODS FOR OUR COTTON GOODS SALE.
L. KLEIN,
HALSTED, 14TH AND LIBERTY.

SALESWOMEN.

Experienced. In our music department (no demonstrators). Apply Music Department, second floor.
THE FAIR.

SALESWOMEN EXPERIenced in millinery. Good salary and commission; permanent position.
THE 12TH ST. STORE,
Halsted-st. cor. Roosevelt-rd.

SALESWOMEN.

Experienced; for millinery department; steady positions; good salary. Apply Superintendent's office, 4th floor.
HILLMAN'S,
State and Washington-sts.

SALESWOMAN.

Experienced saleswoman to represent toilet articles and toilet soap behind counter in downtown department store. In reply state experience and telephone number. Address M S 54, Tribune.

SALESWOMAN — EXPERIENCED, WITH following preferred.
MARGUERITE,
2841 S. Michigan-av.

SALESWOMAN—JEWELRY HOUSE WANTS a first class retail store saleswoman; give in confidence experience, age and salary acceptable; permanent position. Address P D 500, Tribune.

SALESLADIES—2 NEAT APPEARING CANdy saleslaides; must be experienced; none others need apply; also 2 experienced cashiers. Maple Leaf Confectionery Co., 3 W. Van Buren-st.

SALESLADY—FOR MILLINERY; CAPABLE of modeling and selling to exclusive patronage; references required; apply 12 to 1, QUICK & CO., 30 N. Michigan-av.

SALESLADY — GOOD FOR ALL DEPTS. EXPERIenced; woman; general merchandise experience; good salary and commission; steady position. PHOENIX STORE, 2347 W. Madison.

SALESLADY — EXPERIENCED HOSIERY. Apply the GROSSMAN SHOE CO., Randolph and State.

SALESLADIES — EXPERIENCED CLOAK & suit; steady positions; good salaries. LOUIS P. MANN, 1258 Milwaukee-av.

SALESLADY—IN LADIES' READY TO WEAR with specialty shop experience. Apply 1214 Stevens Bldg.

SALESLADY—EXP. SELLING PHONOgraphs and records; must have good references. Address P

WANTED—FEMALE HELP.

Factory and Trades.

GIRLS,
READ! READ! READ!

We Have Positions for
Factory Girls,
Laundry Girls,
Housekeepers,
Repair Clerks,
Wrappers,
Packers,
Order Fillers.

No experience required.
Pleasant office work.
Liberal salaries.

PHILIPSBORN'S,
Congress and Paulina-sts.
Marshfield "L" Station.

GIRLS.

PLEASANT WORKING CONDITIONS AND LIBERAL EARNINGS.

ASSEMBLY,
INSPECTION,
LIGHT MACHINE WORK.

EXPERIENCE NOT NECESSARY.

WESTERN ELECTRIC CO., INC.,
48th av. and 24th-st.

GIRLS.

Several neat appearing, over 16, for light, congenial work, in assembling department of large publishing house; inspectors, sorters, and general help. Apply MR. JOHNSON.
P. F. VOLLAND CO.,
58 E. Washington-st.
Rm. 611.

GIRLS — FOR WRAPPING and packing candy. Charles N. Miller Co., 247 E. Illinois-st.

GIRLS — EXPERIENCED pickle and olive packers. 2006 S. Western-av.

GIRL,
For hat dept. of wholesale millinery house. Pleasant work.
178 to 184 N. Michigan-av.

GIRLS—EXPERIENCED, TO WORK ON artificial flowers and leaves; machine and hand work. BOTANICAL DECORATING CO., 2108 W. Adams-st., 2d floor.

GIRLS — PUNCH PRESS AND OTHER MACHINE operators.
AMERICAN CAN CO.,
1834 Clybourn-av.

GIRLS — SEVERAL GIRLS WHO UNDERstand Polyphone or Dictaphone dictating machine preferred. Peerless Light Co., 663 Washington-blvd.

GIRLS AND YOUNG WOMEN—FOR NIGHT work in candy factory. Hours 6 p. m. to 12 midnight. Apply Mon. bet. 1-4.
Friedman-Kerr Co., 1407 W. Jackson-blvd.

GIRLS—TO DO HAND COLORING OF PHOtographs; bring samples. L. RANDALL CO., 180 N. Wabash.

GIRLS—EXPERIENCED OPERATORS ON ladies' dresses; steady year 'round work.
STERNFELD BROS., 913 W. Roosevelt.

GOWN HAND
for alteration on ladies' gowns. Must be experienced. Apply Employment Office, 8th floor. Take Adams and Dearborn elevators.
THE FAIR.

HAND SEWERS.
Colored girls and women, to sew silk lamp shades; good pay. Apply for work.
HAMILTON ROSS SHADE FACTORIES,
1438 S. Michigan, 3d Floor.

HAND SEWERS — EXPERIENCED, ON shaker and jumbo sweaters; good wages, steady employment. Apply 3d floor.
THOMAS WILSON & CO., 2073 Powell-av.

HAND BUTTONHOLE MAKER — EXPERIenced. Kleiman & Latin Co., 4th floor, 229 W. Madison.

HAND SEWERS, MAKERS AND APPRENtices. Apply Rosenthal's, 31 S. State.

LAUNDRESS — EXPERIENCED, FOR HOSpital laundry. Inquire 628 Belmont-av.

MACHINE OPERATORS
on
Union Special 2 needle machines, doing lap seaming on athletic underwear. Only good experienced operators wanted. Piece work with liberal guarantee. 44 hour week.
MOSES ROSENTHAL CO.,
913 W. Van Buren.

MAKERS—EXPERIENCED.
4114 Wilson-av., Ravenswood 1053.

MARCEL WAVER, EXPERIENCED, WHO is an all round expert that can furnish first class references. Apply Manager.
LEOPOLD ALDER'S BEAUTY PARLORS,
Sarnad Bldg.

MARCEL WAVER—EXCEPTIONAL OPPORtunity for first class operator. Buckner's, 6040 Stewart Bldg.

MARCEL AND WATER WAVER, PERMA nent Wave Parlor, 210 N. Michigan-av.

MERROW MACHINE OPERATORS—EXPERienced on bloomers; steady positions; good salary. JEAN GARMENT CO., 1300 W. Jackson-blvd.

MILLINERY
MAKERS
AND
COPYISTS,
EXPERIENCED.
We are paying the best prices in the city and offering you steady positions.
Light and airy workrooms, congenial working conditions. Come prepared for work.
CONSOLIDATED MILLINERY COMPANY,
35 S. Wabash-av.

MILLINERY WORKERS.
Experienced on semi-hand made hats. No waiting for work. Ask for Mr. George Wagner.
D. B. FISK & CO.,
225 N. Wabash-av.

MILLINERY WORKERS.
Experienced velvet operators on ladies' hats.
E. EIGER & BROS.,
1249 S. Wabash, nr. 12th-st.

MILLINERY MAKERS
Good salary; permanent positions.
THE 12TH ST. STORE,
Halsted-st. cor. Roosevelt-rd.

MILLINERY WORKERS,
Trimmers, makers, and copyists, experienced on ladies' ready to wear and tailored hats. Excellent working conditions, good prices.
LEPMAN BROS.,
500 S. Throop-st., cor. Harrison.
All Metropolitan L's to Racine-av. Station.

MILLINERS.
COPYISTS.
MAKERS.
We pay best prices. Clean daylight workrooms. Come ready to start.
178 to 184 N. Michigan-av.

MILLINERS,
Copyists, and Makers; exp. on ladies' hats.
BUDD HAT WORKS,
17 Quincy-st.

MILLINERY OPERATORS.
WANTED—50 OPERATORS ON VELVET HATS; GOOD PRICES. MENDELSOHN BROS., 1213 W. VAN BUREN-ST.

MILLINERY MAKERS.
Must be thoroughly experienced. Lipman Millinery, 6744 Stony Island-av.

MILLINERY TRIMMER AND MAKERS—1ST class; experienced. Apply 3935 W. Roosevelt-rd. Guttman's Millinery.

MILLINERY MAKERS—STEADY POSItions all year around. Apply HARVEY & CO., 137 S. State-st.

MILLINERY MAKER—1918 E. 71ST-ST. Dorchester 8202.

WANTED—FEMALE HELP.

Factory and Trades.

MILLINERY WORKERS, also operators. THOMPSON, 67 E. Lake-st.

NURSE—PRACTICAL, FOR INSTITUTION outside city. Phone Central 347. Monday.

OPERATORS.
Experienced Bonnaz embroidery machine operators. Good pay.
The Stein-Krauss-Wiese Co.,
22 E. Van Buren.

OPERATOR—EXPERIENCED on Bonnaz machine embroiderer; good pay; steady work. 1474 Milwaukee, 3d fl.

OPERATORS—EXPERIENCED ON POWER machines, to sew letters on felt goods; girls who have operated Singer, Bonaz, chainstitch, or marking machines can do this work.
CHICAGO PENNANT CO., 1310 E. 61st-st.

OPERATORS — SEWING MACHINE, ON sweaters and bathing suits; good pay, steady work.
UNIQUE KNITTING MILLS,
2300 Wabansia-av.

OPERATORS — FOR WHITE DUCK COATS. Good pay. Steady work. Diamond Manufacturing Co., 105 S. Market-st.

OPERATOR—ON HYDRAULIC PRESS; APply 7:30 to 10 Monday. 2717 Greenview-av., near Diversey-pkwy.

OPERATOR—ON GOOD DRESSES; GOOD chance to learn designing. JUVENILE MFG. CO., 324 S. Market-st.

OPERATORS, EXPERIENCED ON POWER sewing machine. Apply 2857 Belmont.

OPERATOR — EXPERIENCED, ON SAMPLE dresses. 306 W. Madison, 4th floor.

OPERATORS—ON BONAZ EMBROIDERY machines. 312 W. Jackson, 7th fl.

PERMANENT WAVERS — EXPERIENCED; also electrolysis operators; good salary.
THE FAIR, HAIR DEPT.

POWER MACH. OPERATORS—2, FABRIC Studio, 16 W. Washington, 4th floor.

SHIRTWAIST AND BLOUSE maker—Experienced. Apply to Mr. Golden, 4th floor.
LESCHIN, INC.,
318-320 S. Michigan-av.

SHOE STITCHING ROOM HELP—EXPERIenced; all around stitching. Apply Rindge Kaufh. Lodge Company, 10 Ionia-av., N. W. Grand Rapids, Mich.

SILK SHADE OPERATORS—FOR HOME work. BETTY SILK SHADE AND LAMP MFRS., 177 N. State. Room 303.

SKIRT FINISHERS AND HELPERS.
669 N. MICHIGAN.

SKIRT DRAPER AND CUTTER—IN FIRST class dressmaking establishment; good pay; steady work. 1111 Austin 1003.

SOLDERER — EXPERIENCED ON WHITE metals; steady work. Apply 3262 W. Grand-av.

TAILORS ON FINEST Ladies' coats. Good pay and steady position. Apply Mr. Weiss, 616 S. Michigan, 6th floor. Jacques.

TRIMMER—EXPERIENCED, ON POPULAR priced factory hats. Address P D 517. Tribune.

TRIMMERS AND MAKERS—LONG SEASON. CROWN MILLINERY, 4025 W. 26th-st.

TRIMMERS, MAKERS AND SALESLADIES Experienced. 3229 N. Clark.

WOMAN—CAPABLE, PRACTICAL TO DEsign and make children's dresses and handle own dept. in high class dressmaking estab. Address X 276. Tribune.

WOMAN—YOUNG, FOR LIGHT WORK IN connection with shoe store. HARRY M. HUSK SHOE CO., 927 W. Monroe.

WOMEN—
For general factory work, $12 to start.
GODFREY-CANTON & CO., 352 W. Illinois.

WOMAN—WHITE, TO COOK PEANUTS; NO Sunday work. Apply 10 to 12 noon. MRS. ZUPPER, T. & G. STORE, 16 N. Michigan.

YOUNG GIRL FOR STAMPING ON dresses, one who also understands about embroidery. Apply 216 W. Adams, 5th floor.

100 GIRLS—100.

Experienced bindery girls immediately for inserting, separating, and stitching. Day and night shifts. Fine working conditions. Meals served at all hours in our own cafeteria. Apply Monday morning at Employment Office, Grove-st. entrance.
CUNEO-HENNEBERRY CO.,
455 W. 22d-st.

Household Help.

COMPANION TO LADY—SLIGHTLY LAME. In Hotel: $5 wk. Address T 519 Tribune.

COOK—FIRST CLASS, EXPERIENCED, FOR private family; neat appearing; nearby suburbs; no children; also second woman. Apply Manager, restaurant, 8th floor.
ROTHSCHILD & CO.,
State, Jackson & Van Buren.

COOK—DOWNSTAIRS WORK, SMALL HSE. N. S., girl must be good cook and efficient worker; 2 in family; best of references, white. 743 Mich.-av. Evanston 4436.

COOK—SMALL FAMILY, N. S. SUBURB; white; excellent wages; references required. Address Y 342. Tribune.

COOK AND NURSE—WHITE, EXPERIenced; references; Protestant. Ph. Winnetka 1121.

COOK AND SECOND MAID—WHITE, SMALL family; references. Apply Monday. 1551 Dearborn-pkwy., Superior 812.

COOK AND GENERAL HOUSEWORK—GOOD wages; no washing; white. 6858 Constance-av.

COOKS—FOR TWO WEEKS FROM SEPT. 1st. Y. W. C. A., 318 So. Ashland-blvd.

COOK — GOOD, WHITE; REFERENCES REquired. 2127 Superior 6087 Monday.

GENERAL HOUSEWORK.
Girl, young, white, assist with children; good home, private room; washing; no cooking; $6 to start. Drexel 849 or call 3909 Calumet-av. Apt. 2, near 55th-st. L.

GENERAL HOUSEWORK—WHITE; GOOD wages; no laundry; refs. required. Phone Kenilworth 2203.

GENERAL HOUSEWORK — 6 IN FAM.; NO washing. 3917 N. Keeler-av. Irving 150.

GIRL — EXPERIENCED FOR GENERAL hswk.; good pay; no washing. 5949 Winthrop-av. Edgewater 7220.

GIRL — COMPETENT, WHITE, GEN'L housework; small house. Phone Wilmette 1422, 910 Hibbard.

GIRL — EXPERIENCED, IN PRIVATE FAMily of 3 adults; permanent position; must be good cook. 4515 Greenwood-av.

GIRL — WHITE, GENERAL HOUSEWORK, small house; 4 in family; $18. 1131 Lunt-av. Rogers Park 2198.

GIRL — HIGH SCHOOL, TO ASSIST WITH baby and housework after school hours. Ravenswood 1019.

GIRL—WHITE, GENERAL HOUSEWORK; small family; no washing. Call between 11 and 3, Lakeview 873. 559 Surf-st., apt. 3?

GIRL—WHITE, FOR GENERAL HOUSEwork. 1025 Sherwin-av., 1st Apt. Rogers Park 6401.

GIRL—WHITE, FOR GENERAL HOUSEwork, small family, good reference. Engle. 2810.

GIRL—PROTESTANT; CHR. SCI. PREF. TO cook for 2 adults in apt. hotel. Phone Rogers Park 7010. Rm. 406.

GIRL—GOOD, WHITE, FOR GENL. WORK; 4 adults, no washing. 6146 Kenmore-av., Sheldrake 3035.

GIRL EXPERIENCED, FOR GENERAL housework, small house in suburbs; good wages. Franklin 3524.

GIRL—LIGHT WORK, ASSIST. CARE store, home; nights. Apply Sunday after 2. 6107 Eberhart-av.

GIRL—FOR COOKING AND HOUSEWORK; no laundry; good home; good wages. Beverly 288.

GIRL—YOUNG, OR MIDDLE AGED WOman, white, general housework. 2 rms. 1064 E. 52d-st. 1st.

GIRL — WHITE, FOR GEN. HSWK.; NEAT, good cook; family of 3 adults; laundress kept. Phone Kenilworth 818.

GIRL—GENERAL HOUSEWORK WHITE; good home and wages. HECHT, 833 Greenwood-av. Phone Wilmette 281.

GIRL—YOUNG, BETWEEN 16. AND 20, assist with hswk.; good home. Lincoln 7702.

GIRL—EXPERIENCED, GENERAL; NO washing; small family; good wages. 211 Clinton-av. Oak Park.

GIRL OR WOMAN FOR GENERAL HOUSEwork; no cooking. 1136 Farwell-av.

GIRL — WHITE; FOR GENERAL HOUSEwork. 4336 Grand-blvd., 3d. Drexel 6919.

GIRL—WHITE, EXPERIENCED FOR HSWK. Small family. Ravenswood 8885.

GIRL—YOUNG, TO DO LIGHT HOUSEwork, small family. Ph. Rockwell 1650.

GIRL — FOR GENERAL HOUSEWORK. N. GOLDMAN, 1145 N. Sacramento-av.

GIRL — GENERAL HOUSEWORK SMALL apt. 793 Independence-blvd. Nevada 9551.

GIRL — FOR GENERAL HOUSEWORK. 4534 Dover-st.

GIRL—FOR HSWK. SMALL FLAT, TO GO home nights. Phone Sheldrake 2673.

GIRL—UNEMPLOYED, TO ASSIST LIGHT hswk.; $4 wk. Address Y 206. Tribune.

GIRL—EXP. WHITE, FOR GEN. WORK; 4 adults; 6 rooms. Midway 3534.

GIRL—WHITE, GEN. HSWK., 2 AND BABY. 5944 Blackstone. Buckingham 1634.

GIRL—YOUNG, WHITE, TO HELP WITH housework and children. Rogers Park 6927.

WANTED—FEMALE HELP.

Household Help.

GIRL—EXPERIENCED, WHITE TO COOK and do some housework, no laundry, town of 13,000 in Oklahoma; family two adults and two children school age; good wages and home. Write giving details regarding yourself, experience, and refer. Personal interview in Chicago early in September. MRS. WM. DAVIS, 22 Lowell-road, Schenectady, N. Y.

GIRL—FOR GENERAL HOUSEWORK. TELEphone Lake View 1498 or call at 418 Briar-pl., 3d; good wages; small family. Mrs. H. O. Lange.

GIRL—FOR GEN'L HOUSEWORK; SMALL family; North Side, near lake; room with bath; good wages for reliable party; references required. Address L 232, Tribune.

GIRL—COMPETENT FOR GEN'L WORK. 2 in family; small house; good wages; must be good cook. Telephone Hinsdale 120 and reverse charges.

GIRL—LIGHT COLORED, FOR GENERAL office and cleaning for physician and dentist; experienced; refined. 852 E. 63d-st. Hyde Park 9450.

GIRL—WHITE, FOR GENERAL HOUSEwork; not afraid of work; for country home; Protestant; A1 references; give phone and all details. Address P O 307, Tribune.

GIRL—WHITE, FOR GENERAL HOUSEwork; adult; no washing; own room. Apply Monday. SHANE, 7706 N. Paulina, Rogers Park.

GIRL — FOR COOKING AND SERVING; must be experienced and have references; Scandinavian preferred. Call Highland Park 1073.

GIRL OR WOMAN — GENERAL HOUSEwork, experienced. No washing, 6 rm. house, 3 in family. Good wages. Call today, 441 Chase-av., Rogers Park.

GIRL — COMPETENT, FOR HOUSEWORK and cooking; no washing. Good home and good pay for right party. Kaplan, 902 Margate-terr., Edgewater 4313.

GIRL FOR GENERAL HOUSEWORK. MUST BE GOOD COOK; FAMILY OF 4. SECOND MAID AND LAUNDRESS KEPT; GOOD WAGES. SUPERIOR 6739.

GIRL — WHITE; FOR GENERAL HOUSEwork; 6 room apt., small family; good home. Holton, 3d flat. 5444 Woodlawn-av. Apt. 3.

GIRL — EXPERIENCED FOR HOUSEWORK; no washing; own room and bath; good wages; Scandinavian preferred. Ph. Midway 4063.

GIRL—COMPETENT, FOR GENERAL HSE. work; reference required; family 3 adults. Ph. Hyde Park 1185. 5112 Ingleside-av. Apt. 3.

GIRL—WHITE, FOR HOUSEWORK. GOOD cook; 5 rm. apt.; private rm. and bath. Phone Wellington 627 Monday morning.

GIRL—FOR GENERAL HOUSEWORK. MRS. W. Yeates, 4438 Lakewood-av. Telephone Rogers Park 739.

GIRL — WHITE, FOR GENERAL HSWK. 817 Sheridan-rd., 2d apt. Buckingham 1150.

GIRL — FOR GENERAL HOUSEWORK, small family; go home nights, 449 E. 48th-pl., 2d. Oakland 4094.

HOUSEKEEPER—BETWEEN 30 AND 40 yrs., take care of 2 rm. apt., 2 children, for couple employed, woman who can appreciate good home. Apply Mon., 3716 N. Halsted-st.

HOUSEKEEPER — BY FATHER AND 2 sons school age; no objection to a small child; wages $7. 3454 W. 64th-pl. Ph. Rep. 3342.

HOUSEKEEPER — REFERENCES REquired; widower; 2 children. Call Kenwood 1867 Sunday or Yards 113 week days for appointment.

HOUSEKEEPER—WORKING; OR GENERAL maid; white; north suburb; hard work; good wages to right party. Address Y 501, Tribune.

HOUSEKEEPER — GOOD PLANNER AND careful cook; business people; 2 school children; no washing. Stewart 2349.

HOUSEKEEPER—MIDDLE AGE; PRE. EMployed; good cook; small wash; $10. Irving 942.

HOUSEKEEPER—FOR S. S. APT. LIGHT cooking; state wages, etc. Address Y 345, Tribune.

HOUSEKEEPER—TO TAKE CHARGE OF children in widower's home; ref. exch.; call after 6:30 p. m. 2234 Wallace-st., flat 2.

HOUSEKEEPER—WORKING, TO ASSUME charge of small family. Call Monday, 5341 Glenwood-av., 3d apt.

HOUSEKEEPER — FOR SMALL FAMILY. 2944 Ingleside-blvd. Belmont 1152 Friday.

HOUSE MAID—GENERAL EXPERIENCED; white; must be good plain cook; small family adults; S. Side. Ph. Oakland 3960.

LADY — TO DO GENERAL HOUSEWORK and help baking of delicatessen store; must have little exp.; middle aged preferred; good home; short hours. 3351 Southport-av. Wellington 4994.

LADY'S MAID — (WHITE); MUST UNderstand hairdressing and furnish satisfactory references. Apply by letter only to Mrs. Lyon Holt, Room 801.

LADY—ELDERLY, TO CARE FOR INJURED lady who is now in a plaster cast; day or night only. Call Sunday, 4334 Calumet, apt. 3.

LAUNDRESS—WHITE, FOR STEADY POSItion outside city. Phone Central 347, Mon.

LAUNDRESS—EXP. MONDAY AND TUESday; Swedish preferred. Oakland 878.

MAID — GENERAL HOUSEWORK AND cooking; small family; references requested. MRS. ALFRED J. RUBY, 5354 Winthrop-av.

MAID — COMPETENT FOR GENERAL housework; white only; good wages; no laundry; references required. Phone Wilmette 2163 or call 716 Greenwood-av.

MAID — WHITE, GEN. HSWK.; GOOD home and wages; must cook and have city ref. 5422 University-av., 2d. Dorchester 1924.

MAID—GENERAL HOUSEWORK; WHITE, Swedish, Danish or Norwegian preferred; no laundry. Tel. Midway 6596. 5200 University-av.

MAID—GENERAL HSWK., GOOD COOK, white; small family, good wages. Address P S 530, Tribune.

MAID — FOR GEN. HOUSEWORK; NO Sunday work; can go home nights. Kenwood 1067.

MAID — COMPETENT WHITE, GEN. housework; small family; no washing; good wages. 1324 Kenilworth-av. Rogers Pk. 5709.

MAID—UNDER 35, CHAMBER WORK AND assist with children; German preferred; references required. Edgewater 2149.

MAID—FOR GENERAL HOUSEWORK MUST be good cook; 2 in family; $18 per week. Rogers Park 5945.

MAID—COMPETENT, COLORED, GENERAL housework. 654 Garland-av.; Winnetka. Phone 1053.

MAID—BETWEEN 16 AND 20 TO ASSIST with care of child. Apply Sunday. A. K. Mose, 7021 Greenview-av.

MAID — FOR GENERAL HOUSEWORK, small family; no laundry. MRS. F. A. STEWART, 4878 Kenmore-av.

MAID — WHITE; GENERAL HOUSEWORK; Wilmette; no washing; 3 in family. J. P. Barnhart, Lake, Main 10.

MAID—FOR SECOND WORK; SWEDISH OR Norwegian preferred. 1244 Astor-st.

MAID — EXPERIENCED. COMPETENT, white; ref. required. Ph. Hyde Park 2692.

MAID; WILL IN FAMILY; NO WASHING. Rogers Park 1537.

MAID—FOR GEN'L HOUSEWORK, WHITE; pref.; $18; no washing. Wilmette 1220.

MAID—WHITE; MORNINGS, CHAMBER WK. Call Sun. 1009 Sheridan-rd.

MAID—FOR LIGHT HSWK.; MUST BE good cook; 2 in family; 5 rms. Mid. 856.

MAID—2D. COMP. 1ST CLASS REF.; wages $15. 2345 Fullerton-pkwy., Apt. 5W.

MARRIED COUPLE—WHITE, WIFE TO COOK; man butler, houseman; experienced; references required. Address P O 543, Tribune.

MOTHER'S HELPER—CALL MRS. BAXTER, Sunnyside 5062.

MOTHER'S HELPER — SMALL FAMILY; 2d apt. 1902 S. Harding-av. L. Ableson.

MOTHER'S HELPER—WHITE; DAYS ONLY. Phone Rogers Park 3591.

MOTHER'S HELPER—VERY GOOD HOME. Some cooking. 1 Fairfax 2727.

NURSERY GOVERNESS—CARE OF 2 CHILdren, 3 and 4 yrs.; must have experience; $18. MRS. PATTERSON, 5708 Kenmore-av.

NURSEMAID — FOR 3 YR. BOY, AND TO assist with infant; white pref. Hyde Park 8678.

NURSE GIRL—TAKE CARE OF BABY. Assist with light housework. $20 per wk. Call Graceland 3398.

NURSE — KIND, BUT GOOD DISCIPLINArian, for 2 children, ages 4 and 5. Call Superior 6087 Monday.

NURSE OR NURSERY GOVERNESS—EXperienced, for children; references required. Ph. Superior 3067 Monday.

NURSE—FOR TWO WALKING CHILDREN; col.; ref.; $8; stay nights. Midway 6289.

NURSE MAID—WHITE. CARE 2 GIRLS—Segal, 4924 Grand-blvd., Drex. 2880.

NURSE—WHITE, FOR BOY 4 YRS.; WILL help do upstairs work. Edgewater 947.

SECOND GIRL—EXP. WITH REFS.; SCANdinavian preferred. Superior 3144.

WET NURSE—WITH OR WITHOUT BABY to come in home. Phone Lake View 3197.

WANTED — GIRL WHITE, FOR GEN housework. 6212 Winthrop-av. Sheldrake 2040.

WOMAN—MIDDLE AGE, MANAGE HOUSE cook, light housework; 2 small boys school age; widower, suburban home; best surroundings; modern conven.; reasonable wages for permanent home for motherly Christian woman. Address T 507, Tribune.

WOMAN — FOR COOKING AND HOUSEwork on farm. Mod. house; no washing. Write stating wages for last 2 yrs., age, salary expected. No objection to 1 child. Darlington Farm., R. F. D. 4, La Porte, Ind., Box 83.

WOMAN—UNDER 35; HSWK.; CLEAN cook; no home eves.; no Sun., hrs. 9 to 5:30; $18 and bd. 5222 W. 25th-st. Ph. Cicero 264.

WOMAN—WHITE, FOR GENERAL HOUSEwork; plain cooking; must be neat; no laundry. Call Columbus 3478.

WOMAN FOR CARE OF BABY AND light housework. Apply Sunday morning. 218 E. 44th-st.

WOMAN—WHITE, FOR GENERAL HOUSEwork, to cook and help take care of children. Humboldt 4802. 1437 N. Washtenaw.

WOMAN—CHRISTIAN SCIENCE; TO CARE for semi-invalid lady. $15 week. 5000 Indiana-av. 2d apt.

WOMAN FOR GIRL—HOUSEWORK; SUBurb. Mcnroe 4582, or address X 143, Tribune.

WOMAN — WHO WILL APPRECIATE GOOD home in priv. fam.; Prot. Write Mrs. Ketcham, Wheaton, Ill. Manchester-rd.

WOMAN—AS COOK AND LAUNDRESS IN suburb with pleasant surroundings. Telephone Highland Park 1369.

WOMAN—MIDDLE AGED, TO COOK ON farm; small family; good home. Ken. 331.

WOMAN — MIDDLE AGED, GENERAL hswk.; home nights; refs. 7341 Luella-av.

WOMAN—GOOD HOME, WAGES; MOTHER'S helper. Oak Park 3942W.

WOMEN—TO CARE FOR CHILDREN. HOME for Crippled Children, 1653 Park-av.

WANTED—FEMALE HELP.

Household Help.

WOMAN—INDUSTRIOUS, NEAT, HEALTHY (white), between 35 and 40 (no incumbrances). Good cook, general work. Small six room bungalow North Edgewater. Two in family (brother and sister). No washing or furnace work. Nice room facing lake and drive. Private bathroom. State age, nationality, religion, when at liberty, also wages expected. Written references required. Address X 532, Tribune.

WOMAN—WHITE, OR GIRL, TO DO GENeral housework and assist with children in small 5 rm. house; no washing and ironing. Good home and wages for right party. 2007 Estes-av. Rogers Park 5313.

WOMAN—COMPETENT, TO DO GENERAL housework, including ironing; prefer time daily 8 to 5, except Thursday afternoon and Sunday 4 in family. Call Monday afternoon or evening; $10 week. Address 1421 Summerdale-av.

WOMAN—ELDERLY, TO TEND TO SICK mother; to do some light housekeeping work; no laundering; Swedish preferred. 2616 Magnolia-av., 1st.

Hotels and Restaurants.

ATTRACTIVE OPPORTUNITIES—
In our hotels in the Southwest for respectable women as waitresses, maids, etc., with or without experience; fare and meals to destination; need only good laundress.
FRED HARVEY,
18th-st. and Wentworth-av.

BATHMAIDS — MUST BE NEAT AND REliable. The Sovereign Hotel, 6200 Kenmore.

COOK — EXPERIENCED; EYE, EAR, NOSE AND THROAT HOSPITAL, 235 W. Washington.

COOK—OPENING A SMALL TEAROOM AND lunch room, old fashioned southern cook and cooking; no washing. Good home and good pay for right party. Kaplan, 902 Margate-terr., Edgewater 4313.

GIRL FOR GENERAL HOUSEWORK. MUST BE GOOD COOK; FAMILY OF 4. SECOND MAID AND LAUNDRESS KEPT; GOOD WAGES. SUPERIOR 6739.

GIRL — WHITE; FOR GENERAL HOUSEwork; 6 room apt., small family; good home. Holton, 3d flat. 5444 Woodlawn-av. Apt. 3.

GIRL — EXPERIENCED FOR HOUSEWORK; no washing; own room and bath; good wages; Scandinavian preferred. Ph. Midway 4063.

GIRL—COMPETENT, FOR GENERAL HSE. work; reference required; family 3 adults. Ph. Hyde Park 1185. 5112 Ingleside-av. Apt. 3.

GIRL—WHITE, FOR HOUSEWORK. GOOD cook; 5 rm. apt.; private rm. and bath. Phone Wellington 627 Monday morning.

GIRL—FOR GENERAL HOUSEWORK. MRS. W. Yeates, 4438 Lakewood-av. Telephone Rogers Park 739.

GIRL — WHITE, FOR GENERAL HSWK. 817 Sheridan-rd., 2d apt. Buckingham 1150.

GIRL — FOR GENERAL HOUSEWORK, small family; go home nights, 449 E. 48th-pl., 2d. Oakland 4094.

HOUSEKEEPER—BETWEEN 30 AND 40 yrs., take care of 2 rm. apt., 2 children, for couple employed, woman who can appreciate good home. Apply Mon., 3716 N. Halsted-st.

HOUSEKEEPER — BY FATHER AND 2 sons school age; no objection to a small child; wages $7. 3454 W. 64th-pl. Ph. Rep. 3342.

HOUSEKEEPER — REFERENCES REquired; widower; 2 children. Call Kenwood 1867 Sunday or Yards 113 week days for appointment.

HOUSEKEEPER—WORKING; OR GENERAL maid; white; north suburb; hard work; good wages to right party. Address Y 501, Tribune.

HOUSEKEEPER — GOOD PLANNER AND careful cook; business people; 2 school children; no washing. Stewart 2349.

HOUSEKEEPER—MIDDLE AGE; PRE. EMployed; good cook; small wash; $10. Irving 942.

HOUSEKEEPER—FOR S. S. APT. LIGHT cooking; state wages, etc. Address Y 345, Tribune.

HOUSEKEEPER—TO TAKE CHARGE OF children in widower's home; ref. exch.; call after 6:30 p. m. 2234 Wallace-st., flat 2.

HOUSEKEEPER—WORKING, TO ASSUME charge of small family. Call Monday, 5341 Glenwood-av., 3d apt.

HOUSEKEEPER — FOR SMALL FAMILY. 2944 Ingleside-blvd. Belmont 1152 Friday.

HOUSE MAID—GENERAL EXPERIENCED; white; must be good plain cook; small family adults; S. Side. Ph. Oakland 3960.

LADY — TO DO GENERAL HOUSEWORK and help baking of delicatessen store; must have little exp.; middle aged preferred; good home; short hours. 3351 Southport-av. Wellington 4994.

LADY'S MAID — (WHITE); MUST UNderstand hairdressing and furnish satisfactory references. Apply by letter only to Mrs. Lyon Holt, Room 801.

LADY—ELDERLY, TO CARE FOR INJURED lady who is now in a plaster cast; day or night only. Call Sunday, 4334 Calumet, apt. 3.

LAUNDRESS—WHITE, FOR STEADY POSItion outside city. Phone Central 347, Mon.

LAUNDRESS—EXP. MONDAY AND TUESday; Swedish preferred. Oakland 878.

MAID — GENERAL HOUSEWORK AND cooking; small family; references requested. MRS. ALFRED J. RUBY, 5354 Winthrop-av.

MAID — COMPETENT FOR GENERAL housework; white only; good wages; no laundry; references required. Phone Wilmette 2163 or call 716 Greenwood-av.

MAID — WHITE, GEN. HSWK.; GOOD home and wages; must cook and have city ref. 5422 University-av., 2d. Dorchester 1924.

MAID—GENERAL HOUSEWORK; WHITE, Swedish, Danish or Norwegian preferred; no laundry. Tel. Midway 6596. 5200 University-av.

MAID—GENERAL HSWK., GOOD COOK, white; small family, good wages. Address P S 530, Tribune.

MAID — FOR GEN. HOUSEWORK; NO Sunday work; can go home nights. Kenwood 1067.

MAID — COMPETENT WHITE, GEN. housework; small family; no washing; good wages. 1324 Kenilworth-av. Rogers Pk. 5709.

MAID—UNDER 35, CHAMBER WORK AND assist with children; German preferred; references required. Edgewater 2149.

MAID—FOR GENERAL HOUSEWORK MUST be good cook; 2 in family; $18 per week. Rogers Park 5945.

MAID—COMPETENT, COLORED, GENERAL housework. 654 Garland-av.; Winnetka. Phone 1053.

MAID—BETWEEN 16 AND 20 TO ASSIST with care of child. Apply Sunday. A. K. Mose, 7021 Greenview-av.

MAID — FOR GENERAL HOUSEWORK, small family; no laundry. MRS. F. A. STEWART, 4878 Kenmore-av.

MAID — WHITE; GENERAL HOUSEWORK; Wilmette; no washing; 3 in family. J. P. Barnhart, Lake, Main 10.

MAID—FOR SECOND WORK; SWEDISH OR Norwegian preferred. 1244 Astor-st.

MAID — EXPERIENCED. COMPETENT, white; ref. required. Ph. Hyde Park 2692.

MAID; WILL IN FAMILY; NO WASHING. Rogers Park 1537.

MAID—FOR GEN'L HOUSEWORK, WHITE; pref.; $18; no washing. Wilmette 1220.

MAID—WHITE; MORNINGS, CHAMBER WK. Call Sun. 1009 Sheridan-rd.

MAID—FOR LIGHT HSWK.; MUST BE good cook; 2 in family; 5 rms. Mid. 856.

MAID—2D. COMP. 1ST CLASS REF.; wages $15. 2345 Fullerton-pkwy., Apt. 5W.

MARRIED COUPLE—WHITE, WIFE TO COOK; man butler, houseman; experienced; references required. Address P O 543, Tribune.

MOTHER'S HELPER—CALL MRS. BAXTER, Sunnyside 5062.

MOTHER'S HELPER — SMALL FAMILY; 2d apt. 1902 S. Harding-av. L. Ableson.

MOTHER'S HELPER—WHITE; DAYS ONLY. Phone Rogers Park 3591.

MOTHER'S HELPER—VERY GOOD HOME. Some cooking. 1 Fairfax 2727.

NURSERY GOVERNESS—CARE OF 2 CHILdren, 3 and 4 yrs.; must have experience; $18. MRS. PATTERSON, 5708 Kenmore-av.

NURSEMAID — FOR 3 YR. BOY, AND TO assist with infant; white pref. Hyde Park 8678.

NURSE GIRL—TAKE CARE OF BABY. Assist with light housework. $20 per wk. Call Graceland 3398.

NURSE — KIND, BUT GOOD DISCIPLINArian, for 2 children, ages 4 and 5. Call Superior 6087 Monday.

NURSE OR NURSERY GOVERNESS—EXperienced, for children; references required. Ph. Superior 3067 Monday.

NURSE—FOR TWO WALKING CHILDREN; col.; ref.; $8; stay nights. Midway 6289.

NURSE MAID—WHITE. CARE 2 GIRLS—Segal, 4924 Grand-blvd., Drex. 2880.

NURSE—WHITE, FOR BOY 4 YRS.; WILL help do upstairs work. Edgewater 947.

SECOND GIRL—EXP. WITH REFS.; SCANdinavian preferred. Superior 3144.

WET NURSE—WITH OR WITHOUT BABY to come in home. Phone Lake View 3197.

WANTED — GIRL WHITE, FOR GEN housework. 6212 Winthrop-av. Sheldrake 2040.

WOMAN—MIDDLE AGE, MANAGE HOUSE cook, light housework; 2 small boys school age; widower, suburban home; best surroundings; modern conven.; reasonable wages for permanent home for motherly Christian woman. Address T 507, Tribune.

WOMAN — FOR COOKING AND HOUSEwork on farm. Mod. house; no washing. Write stating wages for last 2 yrs., age, salary expected. No objection to 1 child. Darlington Farm., R. F. D. 4, La Porte, Ind., Box 83.

WOMAN—UNDER 35; HSWK.; CLEAN cook; no home eves.; no Sun., hrs. 9 to 5:30; $18 and bd. 5222 W. 25th-st. Ph. Cicero 264.

WOMAN—WHITE, FOR GENERAL HOUSEwork; plain cooking; must be neat; no laundry. Call Columbus 3478.

WOMAN FOR CARE OF BABY AND light housework. Apply Sunday morning. 218 E. 44th-st.

WOMAN—WHITE, FOR GENERAL HOUSEwork, to cook and help take care of children. Humboldt 4802. 1437 N. Washtenaw.

WOMAN—CHRISTIAN SCIENCE; TO CARE for semi-invalid lady. $15 week. 5000 Indiana-av. 2d apt.

WOMAN FOR GIRL—HOUSEWORK; SUBurb. Mcnroe 4582, or address X 143, Tribune.

WOMAN — WHO WILL APPRECIATE GOOD home in priv. fam.; Prot. Write Mrs. Ketcham, Wheaton, Ill. Manchester-rd.

WOMAN—AS COOK AND LAUNDRESS IN suburb with pleasant surroundings. Telephone Highland Park 1369.

WOMAN—MIDDLE AGED, TO COOK ON farm; small family; good home. Ken. 331.

WOMAN — MIDDLE AGED, GENERAL hswk.; home nights; refs. 7341 Luella-av.

WOMAN—GOOD HOME, WAGES; MOTHER'S helper. Oak Park 3942W.

WOMEN—TO CARE FOR CHILDREN. HOME for Crippled Children, 1653 Park-av.

WANTED—FEMALE

TO RENT—ROOMS—SOUTH.

SOUTH PARK-AV., 6048, 1ST APT.—TO RENT—A suite consisting of sitting room and bedroom, suitable for 2 or 3 business men; first class; Jackson L; Gentiles. Normal 1

SOUTH PARK, 5520, APT. 1—TO RENT—RM. for 2 persons; also large ft. rm., connecting bedrm.; private bath; gents, or married couple preferred; near 55th L. Wentworth 5152.

SOUTH PARK, 5858, 1ST—TO RENT—LGE. ft. rm., suit, for 2, opp. park. Went. 1552.

STONY ISLAND, 6108, 1ST—TO RENT—Large pleasant rm., con. bath, suit. 1 or 2; adjoining Jackson Pk., Hyde Park 6790.

STONY ISLAND, 6028, 3D—TO RENT—LG. fur. rm., near L; C. L. surf.

ST. LAWRENCE-AV., 8746—TO RENT—ROOM for gentleman; woman or married couple employed preferred; $5.

STONER, S., 5701—TO RENT—NICELY furn. rm., for marr. couple or single. Rep. 8154.

UNIVERSITY-AV., 6437, 2D—TO RENT—Outside rm., priv. bath; gentleman. Mid. rm.; 2 blks. I. C. L.

UNIVERSITY, 6600—TO RENT—LG. FRT. bsmt. rm.; use of kitch.; I. C. L. surf.

UNIVERSITY, 6332, 2D—TO RENT—FRT. priv. rm., for one or two. Phone Hyde Park 2585.

VERNON, 6410, 3D—TO RENT—LARGE outside rm., suit. 1 or 2; priv. family.

VINCENNES, 3950, 1ST—TO RENT—LGE. front rm., nicely furn., suit. 2; board optional; cars from 4 sts., 15 minutes to loop.

VINCENNES-AV., 4746—TO RENT—FURN. room, with or without board. Ken. 1637.

VINCENNES-AV., 4220, 2D—TO RENT—Large outside rooms, modern, kit. priv., furn. complete for housekeeping; $30 bldg. Ground floor; 3 rooms and bath. Grand-av. car. 2

WASHINGTON PARK-CT., 5040—TO RENT—Large front rm., $30 bldg. Ground floor; 3 rooms and bath. Grand-av. car. 2

WASHINGTON-AV., 4467, 1ST APT.—TO RENT—Sunny rm., irg., lt., bedrm. with or without board; priv. adj. bath; priv. doors; also irg. sunny, newly dec., rear, adult; reas; ref.; surf., I. C. and Ken.

WOODLAWN-AV., AT MARQUETTE-RD.—2 outside rms.; priv. bath, I. C. and L. Prot. and ref. Address F 245, Tribune.

WOODLAWN, 6131, 2D—TO RENT—LARGE 2 comp., $7; best loc. and trans.

WOODLAWN, 6241—TO RENT—BEAU. furn. rms., en suite, sgl. or dbl.; gent, L and surf.; nr. U. of C. Phone Hyde Park 7109.

WOODLAWN, 6242, 3D—TO RENT—LIGHT comfortable furnished room, 1 or 2 per-sons; near U. C. and L.

WOODLAWN, 4459, 1ST—TO RENT—FRT. sgl. bdr.; 3 trans. Ph. Ken. 6297.

WOODLAWN, 6330, 3D—TO RENT—FRONT suite; 2 cents or mar. cpl., emp.; ex. trans.

WOODLAWN-AV., 6232, 2D—TO RENT—L. rooms, with lavatory; no other roomers.

WOODLAWN, 6101, 3D—TO RENT—LARGE, light, well furnished room. Midway 2857.

WOODLAWN-AV., 4738—TO RENT—CHEER-ful sunny room; nicely furnished.

WOODLAWN, 6007—TO RENT—LG. FUR. room with priv. bath. DE VOURSNEY.

WOODLAWN, 6123, 2D—TO RENT — SUN-ny, fur. rm., bedroom, 2 beds; bus, meals.

WOODLAWN, 6027, 2D—TO RENT — PRIV. fur. rm.; ref.; $10 per wk.

WOODLAWN-AV., 6205, 2D—TO RENT — front room; priv. fam.; gent pref.

TO RENT—PLEASANT, LIGHT, WELL FUR. room; 2 room suite, or sleeping room for 2 gentlemen; good location; good transportation. Phone Enrlewood 6184.

TO RENT — LIGHT, ATTRACTIVE, CLEAN front room; bath across hall; gentleman; 2 blks. I. C. L. Phone Drexel 6060.

TO RENT—UNUSUAL OFFER, LGE. WELL fur. rm., connecting bath; A trans. Ken-wood 4779.

TO RENT—ATTRAC. LIGHT 3 ROOMS, furn. or unfur.; blk 58th L.; reasonable; address M 115, Tribune.

TO RENT—2 RM. SUITE, FURN. FOR L.T. bake, reasonable. Apply Barber Shop, 1423 S. Wabash-av.

TO RENT—NICELY FURN. RM.; PRIVATE fam.; good trans.; very reas. Call Sunday, Kenwood 3033.

TO RENT—LGE. LGT RM.; 1 GENT.; EX. trans.; 1 blk. Jackson Pk.; priv. fam.; $ reas. Hyde Park 6304.

TO RENT—LARGE MODERN SUN PARLOR room, suitable for two; good transp.; kitch. priv. optional. Kenwood 8161.

TO RENT—CLEAN, AIRY RM.; TWIN BEDS. Phone Hyde Park 7527.

TO RENT—WELL FURN. OUTSIDE RMS., suitable for 1 or 2; nr. L and surface; 5 trans. Phone Dorchester 5031 morn.

TO RENT—ROOM WITH PRIV. BATH; NR. L; 53d-st.; pri. fam. Dorchester 803.

TO RENT — LARGE MODERN RM., NEAR Wash. Park. Lady employed preferred. 318 W. 58th-st.

TO RENT—LARGE, WELL FURN. RM., apt., nr. I. C. and L. Ph. Hyde Park 1925.

TO RENT—BEAU. FURN. RM. $6; QUIET priv fam.; I. C. and L. Hyde Park 6710.

Mother and Little Son

Will rent to college bred men with references, elegantly furnished front room; private entry, adjoining bath with shower; in Hyde Park-blvd., 1 block from lake, Jackson park; express, L. Phone Hyde Park 6039, for something unusual call Midway 607.

ACCOUNT HIGH RENT

Would sublet 1 or 2 rooms to gentleman desiring and willing to pay for exceptional comforts; no family; just like hotel, with home atmosphere. Kenwood 4869.

HOTEL HOLLAND,

534 and Lake Park-av. Under new management. Redecorated; 1 room suites, $10 and 12 per week; 2 room suite with bath, $16 per week.

LIBERTY HOTEL,

1560 E. 64th, well furn. rms., $3 wk. and up. Transients; no better bars, in rms. in city.

TO RENT—ROOMS—SOUTHWEST.

KEDZIE-AV., 5511, 2D—TO RENT—FRT. sgl. rm.; trans. Rockwell 1846.

TO RENT—VERY MODERN FURN RM., suitable for 1 or 2 gents. Republic 429.

TO RENT—ROOMS—NORTH.

ABBOTT-CT., 2815, 3D—TO RENT—LARGE, light, airy rm.; modern. Lake View 5931.

ADDISON-ST. 1535, 2D—TO RENT—NICE-ly furn. room; all conv.; priv. fam.; suit-able for gentleman.

AINSLIE-ST. IN EDGEWATER, NR. LAKE—To Rent—To responsible business man, large, pleasant rom adj. bath; conv. L; exp. Sher-idan cars; private family. Telephone Edgewater 38.

AINSLIE, 946—TO RENT—ATTRACT. FRT. rm. with sun par.; suit. for 2; sgle. rm., $5; bath privs. A. trans.; 2 blks. bus; board optional. Simpson 1420.

ARGYLE, 1420, 2D—TO RENT—NEWLY furn. rm., adj. bath, in priv. home; suit. 1 or 2; ex. trans.

ARGYLE, 1051, 1ST—TO RENT—LARGE room, suit for 2; good trans.; near lake, Sunnyside 7125.

ARGYLE, 1222, 2D—TO RENT—2 LARGE rms., sing. or suite; home priv. Edge. 7360.

ARLINGTON-PL., 434—TO RENT—PLEAS. fr. sing. rm., adj. bath, nr. Lin. pk., ref.

ARTHUR-AV. 1448, APT. 1—TO RENT—Room, connecting bath; exents preferred; $8.

ARGYLE-ST., 947—TO RENT—ROOM, PRV. bath; in ultra mod. apt.; 3d. Sunnyside 7032. Gent.

ARLINGTON-PL., 515 — TO RENT—3 SIN-gle rms.; rum. water. Diversey 5335.

ASHLAND-AV., 4229, 3D—TO RENT—Splendid light airy outside rm.

ASTOR, 1216—TO RENT—RM., SING., DOU-ble or en suite. Ph. Superior 2096.

BALMORAL-AV., 1102—TO RENT—RM. FOR 1 or 2 ladies. Call Sunday; $4 for 1, $7 for 2. Ravenswood 6197.

BALMORAL-AV., 1109—TO RENT—NICELY furnished room, kit. privileges, suitable for two; private family. Edgewater 6335.

BARRY-AV. E. OF CLARK — TO RENT—Large front rm.; 3 windows; well furnished; 2 gents; bath. Lake View 6094.

BARRY-AV., 3015—TO RENT—RM. FOR Somelike clean rooms in private apt.

BEACON-ST., 4719, 2D APT.—TO RENT—Large, quiet rm., adj. bath; 1 or 2 men; suite, ref.; priv. fam.; trans. bus. L and surface.

BELDEN-AV., 416, 3D—TO RENT—LG. MOD. sunny front rm. for 2. Ph. Lincoln 6039.

BELLEVUE-PL., 25, 3D—TO RENT — RM. nr. bath; private man pref. Sup. 2197.

BELLEVUE-PL., 45—TO RENT—ATTRAC-tive dsbl. rm.; mar. cple. or 2 gents.

BELMONT, 605, 3D APT.—TO RENT—LGT. airy bedroom and sitting room, with kitch-en privs. priv. home, to refined married cpl. or 2 business men or women; reas.; good trans.; no children.

BELMONT, 441, 2D—TO RENT—ATTR. FRT. rm.; nr. lake; golf.; trans.; men. L. V. lake.

BELMONT, 457—TO RENT—LARGE AIRY rm., nr. lake; man; $5. Burke.

BELMONT, 455 — TO RENT—LGE. RM., 1 or 2; ref. trans.; pr. fam. Graceland 3521.

BERWYN AND GLENWOOD—To Rent—Flat, Ch. Sch. pref. Sunnyside 1902.

BERWYN-AV., 1026, 2D—TO RENT—LRG. airy front rm., nr. L and bus; reas.

BERWYN, 1048, 1ST—TO RENT—SING. RM. Hyde Park, Edge. Beach L., Edge. 4832.

BRIAR-PL., 714, 3D—TO RENT—SINGLE front well furn.; reasonable.

BRIAR-PL., 700, 1ST—TO RENT—NICELY furn. rms. Lake View 9076.

BROADWAY, 5204, 3D—TO RENT—CORNER fur. rm., w., elec. lt., st.; 1 blk. L. Edge. 6857.

BROADWAY, 5401—TO RENT—FRT. ROOM, sec. lt. bath nr. lake; 1 blk. L. Rav. 4729. Rundell.

BROADWAY, 4058—TO RENT—FURN. RM., priv. home; h. w. heat Sheridan exp. $5.

BROADWAY, 3249, APT. E — TO RENT — Large furn. room; reasonable.

TO RENT—ROOMS—NORTH.

BRYN MAWR, 1418—TO RENT—LARGE, mod. rm., for 1 or 2; sur. and L; brkfst. opt. RUST.

BUCKINGHAM-PL., 618—TO RENT—2 ROOM brkfst. or kit. priv. opt. Irv. 3580. Houghton.

BUENA-AV., 1031, 2D—TO RENT—WELL furn. lg. ft. rm.; fine loc.; Wil. L. bus.

BURLING-ST., 2831—TO RENT — LARGE front room; good trans.; modern; near park; $6. L. BERG.

BYRON-ST., 1012, 1ST W.—TO RENT — Furnished rooms.

CAMBRIDGE-AV., NR. SURF APT. — TO Rent—1 large, light, sunny front bedroom; S. W. exposure; priv. fam.; man pfd. Gracelland 3514.

CHESTNUT-ST., W., 14, 3D—TO RENT—Elegant, lge. frt. rm., stm. ht., elec., $6.

CLARENDON-AV., 4144—TO RENT—GOOD large room, near bus., Wilson express and lake; private family; gentlemen preferred. Wellington 4587.

CLARENDON-AV., N., 4839—TO RENT—FR. rm., with closet; 1 or 2 gentlemen. Rav. 7356. Surf. L. trans.

CLARK-ST., N., 2521, 3D—TO RENT—Somewhere in town there are 2 gentlemen who would appreciate the unrestricted priv. of home in a quiet priv. apt. 2 attract. front rms. are avail., blk. Pk., piano. Linc. 4061.

CLARK, N., 2418—TO RENT—ONE SINGLE room, $5; one double room, $7; well fur-nished and modern. Lake View 9294.

CLARK, 1918, APT. 4—TO RENT—SUITE of rms. for men or mar. coup., opp. Lin-coln park. Diversey 8095.

CLARK, N., 2919—TO RENT—NICE, CLEAN, airy room; running water; $5 and up.

CLARK, N., 2822—TO RENT — FUR. RMS., st., elec., hot water, $3.50 and $4.

CLARK-ST., N., 1304—TO RENT — SUNNY room, for gent, $6 wk.; clean, newly dec.; reas.

CLARK-ST., N., 1157—LARGE FRT. RM.; 2 men. Phone Superior 3690.

CLARK, N., 2319—TO RENT—HSKPG. LGE. fr. rm.; blk.; elec.; $9; single rm., $3.50.

CRESCENT-PL., 1831, 2D—TO RENT—LARGE 2 comp., $7; best loc. and trans.

CRESCENT-PL., NR. BROADWAY—TO RENT —Furnished rm.; gentlemen. Ph. Lake View 6241.

CRESCENT-PL., 834—TO RENT—ATTRAC-tively furn., newly decorated; twin beds, also single rooms. Phone Lake View 7106.

CRESCENT-PL., 826, 3D—TO RENT—OUT-side rm.; mod.; priv. fam.; Sheridan L.

CRESCENT-PL.—TO RENT—NICE ROOM; high class apt.; ex. trans. L. V. 3764.

CRESCENT-PL.—TO RENT—NICE LRG. RM., suit. for 1 or 2. Ph. Lake View 7412.

CRESCENT-PL., 931, APT. 1—TO RENT—Frt. rm.; reas.; Sheridan express.

DAKIN 836, 1ST—TO RENT—FURNISHED room adj. bath; Sheridan L. bus. Broadway car. Gent. or 2 gentlemen.

DEARBORN, N. 1451—TO RENT—SOME-thing extraordinary for particular men; new, luxuriously furn., comfortable, homelike rms., nicely equipped with every conv.; hot water, shower; $10 wk. up.; blk. Linc. Pk.; 10 min. Loop. Superior 4235.

DEARBORN, N., 1781—TO RENT—LGE. FR. rm.; priv. bath and other rms.; st. and elec.

DEARBORN N. 1449, APT. C—TO RENT—Beaut. furn. fr. rm.; refd. gent; $10 wk.

DEARBORN-ST. N., 1327, 2D—TO RENT—Single room; lady employed.

DEARBORN, N. 1261—TO RENT—FR. RMS. with or without priv. bath.; st., elec.

DEARBORN, N. 1246—TO RENT—RM., MOD. clean, good trans.

DEARBORN, N. 1534—TO RENT—L. FRONT R. piano, s. h., r. w., elec. l.; ¼ block to L, pk.; DEARBORN, N. 1519—TO RENT—LARGE front rm.; twin beds; also sgle. rm.; gents.

DEMING-PL., 906, APT. A—TO RENT—NICE furn. outside rm. nr. Lincoln Pk., suitable for 1 or 2; ref. required; pvt. fml. Call Sun. or evenings, after 5:30. Phone Lincoln 7729.

DEMING-PL., 506, APT 4—TO RENT—FUR. room in private home. Diversey 3453.

DEMING-PL., 450—TO RENT—DOUB. AND sing. rms.; park and trans. Kiefer.

DEMING-PL., 477—TO RENT—ELEG. PAR-lor suite; piano; mod.; nr.Lin. Pk. Peterson.

DOVER-ST., 4649, 2D—TO RENT—LARGE furn. room; priv. fam.; no other roomers; reas.; nr. Wilson sta.

DOVER-ST., 4441—TO RENT—NICE, FUR. front rm., $6 or for $10. Edge. 5299.; Phone Midway 5532.

DREXEL-BLVD., 4746—TO RENT—ROOM with or without board. Ken. 1637.

DREXEL-BLVD., 4220, 2D—TO RENT—FURN. rm., with or without board; Ken. 1637.

DREXEL-BLVD., 4146—TO RENT—LGE. well furn. rm.; Hyde P. 47; 2 cars; trans.

DREXEL-BLVD., 4467, 1ST APT.—TO RENT—Sunny rm., irg., lt., bedrm. with or without board; priv. adj. bath; priv. doors; also irg. sunny, newly dec., rear, adult; reas; ref.; surf., I. C. and Ken.

DREXEL-BLVD., 4101, APT. 5—TO RENT—Front room, with or without board.

DREXEL-BLVD., 4101, APT. 2—TO RENT—NEW-ly furn. rm.; priv. bath, I. C. and L. Prot. and ref. Address F 245, Tribune.

DREXEL-BLVD., 4131, 2D—TO RENT—LARGE 2 comp., $7; best loc. and trans.

DREXEL-BLVD., 4448, 2D APT.—TO RENT—Good trans.

DREXEL-BLVD., 4406—TO RENT—FRT. R. 2D—To Rent—Front room, suit. for 2; sur. lake, I. C. and surface.

DREXEL-BLVD., 4406—TO RENT—SGLE kitchenette, 2 rm. suite.

DREXEL-BLVD., 4406—TO RENT—FRONT room, adj. bath; 3 trans. Ph. Ken. 6297.

DREXEL-BLVD., 4406—TO RENT—BEAU. room, en suite, sgl. or dbl.; gent, L and surface; 3 trans.

DREXEL-BLVD., 4406—TO RENT—2 AND 3 rooms with lavatory; also 1 room for light, steam heat; Cottage Grove car.

DREXEL-BLVD., 4506, 1ST—TO RENT—APT. suite, private bath, moderate rates.

DREXEL-BLVD., 4506—TO RENT—L. FR. rm. Ph. Kenwood 4757.

DREXEL-BLVD., 4506—TO RENT—2 LARGE rms., suite; home priv. Edge. 7360.

DREXEL-BLVD., 4506—TO RENT—LG. FUR. rm., suit. for 1 or 2; fac. park; I. C. L. surf.

DREXEL-BLVD., 4506—TO RENT—ROOM at LAWRENCE, 2 car; refined; priv. fam., no meals; woman or married couple employed preferred; $5.

DREXEL-BLVD., 5701—TO RENT—NICELY furn. rm., for marr. couple or sing.e. Rep. 8154.

DREXEL-BLVD., 6437, 2D—TO RENT—Outside rm., priv. bath; gentleman. Mid. rm.; 2 blks. I. C. L.

DREXEL-BLVD., 6600—TO RENT—LG. FRT. bsmt. rm.; use of kitch.; I. C. L. surf.

DREXEL-BLVD., 6332, 2D—TO RENT—FRT. priv. rm., for one or two. Phone Hyde Park 2585.

DREXEL-BLVD., 6410, 3D—TO RENT—LARGE outside rm., suit. 1 or 2; priv. fam.

DREXEL-BLVD., 3950, 1ST—TO RENT—LGE. front rm., nicely furn., suit. 2; board opt.; cars from 4 sts., 15 minutes to loop.

DREXEL-BLVD., 4746—TO RENT—FURN. room, with or without board. Ken. 1637.

DREXEL-BLVD., 4220, 2D—TO RENT—Large outside rooms, modern, kit. priv., furn. complete for housekeeping; $30 bldg. Ground floor; 3 rooms and bath. Grand-av. car. 2

DREXEL-BLVD., 4467, 1ST APT.—TO RENT—Sunny rm., irg., lt., bedrm. with or without board; priv. adj. bath; priv. doors; also irg. sunny, newly dec., rear, adult; reas; ref.; surf., I. C. and Ken.

DREXEL-BLVD., AT MARQUETTE-RD.—2 outside rms.; priv. bath, I. C. and L. Prot. and ref. Address F 245, Tribune.

DREXEL-BLVD., 4131, 2D—TO RENT—LARGE 2 comp., $7; best loc. and trans.

DREXEL-BLVD., 6241—TO RENT—BEAU. furn. rms., en suite, sgl. or dbl.; gent, L and surf.; nr. U. of C. Phone Hyde Park 7109.

DREXEL-BLVD., 6242, 3D—TO RENT—LIGHT comfortable furnished room, 1 or 2 per-sons; near U. C. and L.

DREXEL-BLVD., 4459, 1ST—TO RENT—FRT. sgl. bdr.; 3 trans. Ph. Ken. 6297.

DREXEL-BLVD., 6330, 3D—TO RENT—FRONT suite; 2 cents or mar. cpl., emp.; ex. trans.

DREXEL-BLVD., 6232, 2D—TO RENT—LARGE, light, well furnished room, with lavatory; no other roomers.

DREXEL-BLVD., 6101, 3D—TO RENT—LARGE, light, well furnished room. Midway 2857.

DREXEL-BLVD., 4738—TO RENT—CHEER-ful sunny room; nicely furnished.

DREXEL-BLVD., 6007—TO RENT—LG. FUR. room with priv. bath. DE VOURSNEY.

DREXEL-BLVD., 6123, 2D—TO RENT — SUN-ny, fur. rm., bedroom, 2 beds; bus, meals.

DREXEL-BLVD., 6027, 2D—TO RENT — PRIV. fur. rm.; ref.; $10 per wk.

DREXEL-BLVD., 6205, 2D—TO RENT — front room; priv. fam.; gent pref.

TO RENT—PLEASANT, LIGHT, WELL FUR. room; 2 room suite, or sleeping room for 2 gentlemen; good location; good transporta-tion. Phone Enrlewood 6184.

TO RENT — LIGHT, ATTRACTIVE, CLEAN front room; bath across hall; gentleman; 2 blks. I. C. L. Phone Drexel 6060.

TO RENT—UNUSUAL OFFER, LGE. WELL fur. rm., connecting bath; A trans. Ken-wood 4779.

TO RENT—ATTRAC. LIGHT 3 ROOMS, furn. or unfur.; blk 58th L.; reasonable; address M 115, Tribune.

TO RENT—2 RM. SUITE, FURN. FOR L.T. bake, reasonable. Apply Barber Shop, 1423 S. Wabash-av.

TO RENT—NICELY FURN. RM.; PRIVATE fam.; good trans.; very reas. Call Sunday, Kenwood 3033.

TO RENT—LGE. LGT RM.; 1 GENT.; EX. trans.; 1 blk. Jackson Pk.; priv. fam.; $ reas. Hyde Park 6304.

TO RENT—LARGE MODERN SUN PARLOR room, suitable for two; good transp.; kitch. priv. optional. Kenwood 8161.

TO RENT—CLEAN, AIRY RM.; TWIN BEDS. Phone Hyde Park 7527.

TO RENT—WELL FURN. OUTSIDE RMS., suitable for 1 or 2; nr. L and surface; 5 trans. Phone Dorchester 5031 morn.

TO RENT—ROOM WITH PRIV. BATH; NR. L; 53d-st.; pri. fam. Dorchester 803.

TO RENT — LARGE MODERN RM., NEAR Wash. Park. Lady employed preferred. 318 W. 58th-st.

TO RENT—LARGE, WELL FURN. RM., apt., nr. I. C. and L. Ph. Hyde Park 1925.

TO RENT—BEAU. FURN. RM. $6; QUIET priv fam.; I. C. and L. Hyde Park 6710.

Mother and Little Son

Will rent to college bred men with references, elegantly furnished front room; private entry, adjoining bath with shower; in Hyde Park-blvd., 1 block from lake, Jackson park; express, L. Phone Hyde Park 6039, for something unusual call Midway 607.

ACCOUNT HIGH RENT

Would sublet 1 or 2 rooms to gentleman desiring and willing to pay for exceptional comforts; no family; just like hotel, with home atmosphere. Kenwood 4869.

HOTEL HOLLAND,

534 and Lake Park-av. Under new manage-ment. Redecorated; 1 room suites, $10 and 12 per week; 2 room suite with bath, $16 per week.

LIBERTY HOTEL,

1560 E. 64th, well furn. rms., $3 wk. and up. Transients; no better bars, in rms. in city.

TO RENT—ROOMS—SOUTHWEST.

KEDZIE-AV., 5511, 2D—TO RENT—FRT. sgl. rm.; trans. Rockwell 1846.

TO RENT—VERY MODERN FURN RM., suitable for 1 or 2 gents. Republic 429.

TO RENT—ROOMS—NORTH.

ABBOTT-CT., 2815, 3D—TO RENT—LARGE, light, airy rm.; modern. Lake View 5931.

ADDISON-ST. 1535, 2D—TO RENT—NICE-ly furn. room; all conv.; priv. fam.; suit-able for gentleman.

AINSLIE-ST. IN EDGEWATER, NR. LAKE—To Rent—To responsible business man, large, pleasant rom adj. bath; conv. L; exp. Sher-idan cars; private family. Telephone Edgewater 38.

AINSLIE, 946—TO RENT—ATTRACT. FRT. rm. with sun par.; suit. for 2; sgle. rm., $5; bath privs. A. trans.; 2 blks. bus; board opt. Simpson 1420.

ARGYLE, 1420, 2D—TO RENT—NEWLY furn. rm., adj. bath, in priv. home; suit. 1 or 2; ex. trans.

ARGYLE, 1051, 1ST—TO RENT—LARGE room, suit for 2; good trans.; near lake, Sunnyside 7125.

ARGYLE, 1222, 2D—TO RENT—2 LARGE rms., sing. or suite; home priv. Edge. 7360.

ARLINGTON-PL., 434—TO RENT—PLEAS. fr. sing. rm., adj. bath, nr. Lin. pk., ref.

ARTHUR-AV. 1448, APT. 1—TO RENT—Room, connecting bath; exents preferred; $8.

ARGYLE-ST., 947—TO RENT—ROOM, PRV. bath; in ultra mod. apt.; 3d. Sunnyside 7032. Gent.

ARLINGTON-PL., 515 — TO RENT—3 SIN-gle rms.; rum. water. Diversey 5335.

ASHLAND-AV., 4229, 3D—TO RENT—Splendid light airy outside rm.

ASTOR, 1216—TO RENT—RM., SING., DOU-ble or en suite. Ph. Superior 2096.

BALMORAL-AV., 1102—TO RENT—RM. FOR 1 or 2 ladies. Call Sunday; $4 for 1, $7 for 2. Ravenswood 6197.

BALMORAL-AV., 1109—TO RENT—NICELY furnished room, kit. privileges, suitable for two; private family. Edgewater 6335.

BARRY-AV. E. OF CLARK — TO RENT—Large front rm.; 3 windows; well furnished; 2 gents; bath. Lake View 6094.

BARRY-AV., 3015—TO RENT—RM. FOR Somelike clean rooms in private apt.

BEACON-ST., 4719, 2D APT.—TO RENT—Large, quiet rm., adj. bath; 1 or 2 men; suite, ref.; priv. fam.; trans. bus. L and surface.

BELDEN-AV., 416, 3D—TO RENT—LG. MOD. sunny front rm. for 2. Ph. Lincoln 6039.

BELLEVUE-PL., 25, 3D—TO RENT — RM. nr. bath; private man pref. Sup. 2197.

BELLEVUE-PL., 45—TO RENT—ATTRAC-tive dsbl. rm.; mar. cple. or 2 gents.

BELMONT, 605, 3D APT.—TO RENT—LGT. airy bedroom and sitting room, with kitch-en privs. priv. home, to refined married cpl. or 2 business men or women; reas.; good trans.; no children.

BELMONT, 441, 2D—TO RENT—ATTR. FRT. rm.; nr. lake; golf.; trans.; men. L. V. lake.

BELMONT, 457—TO RENT—LARGE AIRY rm., nr. lake; man; $5. Burke.

BELMONT, 455 — TO RENT—LGE. RM., 1 or 2; ref. trans.; pr. fam. Graceland 3521.

BERWYN AND GLENWOOD—To Rent—Flat, Ch. Sch. pref. Sunnyside 1902.

BERWYN-AV., 1026, 2D—TO RENT—LRG. airy front rm., nr. L and bus; reas.

BERWYN, 1048, 1ST—TO RENT—SING. RM. Hyde Park, Edge. Beach L., Edge. 4832.

BRIAR-PL., 714, 3D—TO RENT—SINGLE front well furn.; reasonable.

BRIAR-PL., 700, 1ST—TO RENT—NICELY furn. rms. Lake View 9076.

BROADWAY, 5204, 3D—TO RENT—CORNER fur. rm., w., elec. lt., st.; 1 blk. L. Edge. 6857.

BROADWAY, 5401—TO RENT—FRT. ROOM, sec. lt. bath nr. lake; 1 blk. L. Rav. 4729. Rundell.

BROADWAY, 4058—TO RENT—FURN. RM., priv. home; h. w. heat Sheridan exp. $5.

BROADWAY, 3249, APT. E — TO RENT — Large furn. room; reasonable.

TO RENT—ROOMS—NORTH.

LELAND-AV., 824, 3D—TO RENT—NICELY furn. frt. room for 2, very reas.; Wil. L. bus; Nonna privs. Edgewater 2643.

LELAND, 4621—TO RENT—SINGLE ROOM brkfst. or kit. priv. opt. Irv. 3580. Houghton.

LELAND, 922, 3D—TO RENT—MAH. TWIN bedrm., 1 or 2, reas.; pri.; Wil. L. beach. Ryan.

LELAND, 1049, 1ST—TO RENT—FR. RM.; 1 or 2 men; also sgle. room; L. bus. surf.

LELAND, 912, 2D—TO RENT—WELL FUR. front rm., pvt. fam.; 1 or 2.

LELAND, 904, 3D—TO RENT—BRIGHT, sunny frt. room; reas. Wil. L. bus; men.

LELAND-AV., 803, 3D—TO RENT—NICE furn. rm.; priv. bath; conv. trans.

LELAND, 1012, 2D, COR. SHERIDAN—To Rent—Large frt. room, 1 or 2; reas.

LELAND, 843, 3D—TO RENT—MOD. FRT rm., suit. 2; Wil. L. beach. Edge. 5930.

LELAND, 902, 2D — TO RENT—SOUTH front room, reas; L exp. Sunnyside 3490.

MAGNOLIA, 4500, 2D—TO RENT—BEAUT. frt. livrm. and bedrm., lge. closet, bookcs., lib. table, lamp, twin beds, porch swing; very desir.; 1 or 2 gents. Call Sun. or eves.

MAGNOLIA, 4501, 1ST—TO RENT—COZY single room; refined business person; no smoking. Christian Scientist pref. Call Sat. and Sun., afternoons.

MAGNOLIA-AV., 4443, 2D — TO RENT—Lovely rm. in private fam. for 2 gentle-men or married couple employed; near Wil-son L. and bus.

MAGNOLIA-AV., 4500, 1ST—TO RENT—Nicely furn. outside rm., adj. bath, 1 or 2 gents; priv. fam.; ref.

MAGNOLIA-AV., 4443, 2D APT.—TO RENT—Lovely rm., select neighbd., with priv. fam., for two people; Wilson L. bus.

MAGNOLIA-AV., 5306—TO RENT—SINGLE frt. rm.; priv. res.; east frt.; nr. Edgew. beach, also sgle. rm.; gents. Sunnyside 4435.

MAGNOLIA-AV.—TO RENT—CHEERFUL light room; 2 gents, or marr. cple; near Wilson L. Sunny. 676.

MAGNOLIA, NR. WIL.—TO RENT—LARGE front rm.; priv. fam. Ph. Sunnyside 4130.

MAGNOLIA, 5409, 2D—TO RENT—BRIGHT airy rm.; stm. ht.; Edge. Beach station.

MAGNOLIA-AV., 4616, 2D—TO RENT—LRG. rm.; private bath; man; Wilson exp.

MAGNOLIA, 4621—TO RENT—FRT. RM. for 2 men; near bus and L.

MAGNOLIA-AV., 4535, 2D—TO RENT—VERY desirable frt. rm.; nr. Wil.-av.

MAGNOLIA, 4547, 2D—TO RENT—LARGE, light furn. rm. Edgewater 6328.

MAGNOLIA-AV., 4512, 3D—TO RENT—FRT. rm. for 1 or 2. Wilson exp. Neely.

MAGNOLIA-AV., 4900, 1ST—TO RENT—Plesa. room for 1 or 2; priv. Edge. 7164.

MAGNOLIA, 4528—TO RENT—PLEAS. RM., 1 or 2 people emp. Wilson ex.

MAGNOLIA, 4520—TO RENT—FURN. ROOM. Wilson exp.

MAGNOLIA, 4509 — TO RENT—NICELY fur. single front room; reas.

MAGNOLIA, 4445—TO RENT—LG. ROOM; private; Wilson ex.; $7; Gent. Sunny 3387.

MAGNOLIA-AV., 4702—TO RENT—Large front rm. for 1 or 2; reas.; Wils. ex.

MAPLE-ST., 119, 3D—TO RENT—SINGLE frt. bedroom, steam heat, elec.; reas.

MARGATE-TERR., 944, COR. SHERIDAN-RD —To Rent—Elegant, fur. rm., twin beds, rm. w. ROSS.

MARGATE-TERR., 939, 2D—TO RENT—LGE. outside room, cont. bath; Argyle, bus.

MALDEN, 4008, 3D—TO RENT—LGE. large, well furnished room; good closet and convenient to bath; suitable 2; best transportation. Edgewater 319.

MALDEN-ST., 4543—TO RENT—BEAUT. furn. rm.; priv. bath opp.; large lawn; screened porch; ref.; Wilson exp. Sunny 7540.

MALDEN, 4008, 2D—TO RENT—NICE, large room for 2. Wil. ex., bus. Edge. 9325.

MALDEN-ST., 4407, 2D—TO RENT—NICE, light, airy furn. rm. Edgewater 4012.

MARGATE-TER., 943—TO RENT—LOVELY rooms; Wilson bus. Sunnside 4745.

MELROSE, 718, 1ST—TO RENT—FURN. R., st. h.; priv. fam.; all conveniences; gents only. Bauer.

MELROSE-ST., 843, 2D—TO RENT—MOD-ern large room for 1 or 2 men or couple.

MONTROSE, 843, 3D—TO RENT—FRONT parlor; quiet home; Wilson exp.; gent or mar. cple.

MORSE-AV., ROGERS PK. — TO RENT — Pleasant rm.; business party; nr. L and Clark-st. Rogers Pk. 8967.

NEWPORT, 925, 3D—TO RENT—NEWLY furn. room; good trans.; priv. fam.

NORWOOD-ST., 1448—TO RENT—LG. RM. for 2; also single rm.; priv. fam.; kitch. priv.; reas. Sheldrake 2737.

NORWOOD, 1319—TO RENT—RM., NR. SENN High School. $4.

NORTH-AV., W., 135, APT. C.—TO RENT—Large frt. room, mod. apt., near Linc. Pk.; reas. Wil. L. bus. Sunnyside 2006.

OAK-ST., E., 120—TO RENT—SINGLE AND suites; near drive.

OAK-ST., E., 37—TO RENT—LARGE FRONT rm.; st. h.; elec.; run. w.; hskg.; walk, dist.; GARAGE. Call 1038—To Rent—LARGE FRONT wk., priv. parlor and piano; suit. for 2.

OAKDALE-AV., 824—To RENT — LARGE double room, suitable for two. Grace. 2344.

OAKDALE, 900, 3D—TO RENT—PLEASANT, outside room, excellent; Sol 1089.

OAKDALE, 607 — TO RENT—FURN. RM. priv. fam., ref. exch. L. V. 8138.

OLIVE-AV. 1465, 2D APT.—TO RENT—Nicely furnished room, all conv.; private family; suitable for 2 gents.

PAULINA, N., 3530, 3D FL.—To Rent—2 nicely furn., elec., stm. rooms for 2 gent. friends or work. couple. Call 1089, 3 to 10.

PAULINA, N., 4821 — TO RENT—MOD., well furn. rm., excel. trans.; gent.; ref.

PINE GROVE, 3167, 1ST APT.—TO RENT—Nicely furnished room; for married couple or gentleman; nr. lake; nr. Belmont.

PINE GROVE, 3825, FLAT 2, COR. SHER-rd.—To Rent—Frt. rm., 1 or 2 persons; re-fined home; ref. req.; bus. surf. L.

PINE GROVE, 3821—To RENT—LARGE parlor for 2; newly furn. Wellington 7051.

RACINE, N., 4620, 2D—TO RENT—SINGLE and double rooms; newly furn.; hskg. suite; reasonable. Wil. Exp. and bus.; 1 car; only.

RACINE-AV., N., 4540, 3D—TO RENT—Neatly furnished; Wilson exp., bus.

RACINE, N., 4522, 1ST—TO RENT—NEW bright, lt., sunny room.

RACINE, 4411—TO RENT—DES. FRT. RM., suit. 1 or 2; also sgl. frt. rm. Edg. 6778.

RACINE-AV., 4522, 2D—TO RENT—FRONT bdrm.; priv. fam.; near Wilson L.

RACINE-AV., 4509, 2D—TO RENT—LT. FR. rm.; priv. fam., wil. ex. and bus.

RACINE, N., 4631, SHERIDAN PARK HO-tel—To Rent—Dble. and sgle. rms., $5-$10.

RIDGE-AV., 5058, 3D—TO RENT—PLEAS. frt. room; priv. fam.; Dyer L. Rav. 7320.

ROGERS-AV., 7404, 3D—TO RENT—AIRY rm.; priv. fam.; good trans. R. P. 1938.

RUSH-ST., 937, 2D—TO RENT—LARGE RM., twin beds, also dbl. cpg. 2238.

RUSH-ST., 331—TO RENT—OUTSIDE COR rm., priv. bath, stm., elec.; comf. furn.

RUSH-ST., 881, 3D—TO RENT—LGT. FRT. rm.; reas.; no other room

BOARD AND LODGING—SOUTH.

BLACKSTONE-AV., 5714 — SINGLE ROOMS and suites with board; delightful location; near park; 12 min. to loop.

BLACKSTONE-AV., 5510—PLEASANT AL. cove and single rms.; 12 min. to loop.

BLACKSTONE, 5626—DBLE. AND SINGLE rms., home cooking. Hyde Park 2504.

CALUMET, 5055—LARGE FLEAS. ROOM for 2 mar. couple; board; near park; good trans.; res. Kenwood 4475.

CARPENTER-ST., S., 5532—ROOM AND board for 1 or 2 men.

CLYDE-AV., NR. JACKSON PK.—RM., PRI. fam.; freedom of apt.; breakfast or share apt. with marr. couple. Ph. H. Pk. 9536.

DREXEL BLVD., 4634, 1ST — SINGLE AND double rooms; excel. table; good trans.

ELLIS, 6153, 3D—GOOD HOME, MOTHER'S care, 1 or 2 school children. Hyd. 5660.

FORRESTVILLE, 4863, COR. 48TH—2 LGE. dbl. rms., pri. pch.; best eats; nr. pk.-47th l.

GREEN-ST., 6205, 2D—ROOM FOR ONE, pri. fam.; res.; good location.

INDIANA-AV., 4152, 2D—DESIRABLE RM. made pri. home; exc. board; $11.

KIMBARK-AV., 5125—PLEASANT FRONT room; home table; 1 C. exp.

LAKE PARK, 301—COR. RMS., OVERLOOK. ing lake; priv. lav.; ex. meals; $10-$12. 1 C.

MICHIGAN, 5123, 2D APT.—EXCELLENT accommodations in Jewish family.

MICHIGAN, 5006, 2D—CLEAN, ATTR. RM., excel. meals; Jewish gent.; conv. to L. surf.

OAKWOOD-BLVD., 902—PLEASANT FRT. rms.; home table; res. Oakland 1843.

SEVENTY-FIRST-PL., E., 1512—RM. FOR G. ent.; bath; home cook.; 1 C.; surf. Mid 6176.

SOUTH PARK-AV., 5714, 1ST—ROOMS AND board; res. home; rms. res. Englewood 3664.

WASHINGTON PK.-CT., 4655, N. E. COR. 50th-st., ½ blk. e. Grand-blvd.—Fine rms.; good plain board; quiet, comfortable home.

PLEAS. RM. AND BOARD, WITH PRIV. fam. for young man desiring home privileges, table, home cooking; 3 blks. sr. railroad sta. and car line. Address P S 252, Tribune.

WAVE APPOINTED HOME. WISH ref. mar. couple; ref. exchanged. Oak. 5854.

BOARD AND MOTHER'S CARE FOR SMALL child, over 3. $12 wk; ref. Oak. 5854.

IDEAL HOME FOR ELDERLY LADY. 55 min. south of Chicago. Address P Y 493, Tribune.

LIGHT PLEASANT ROOM AND BOARD; $12 per week; 2 blocks from elevated, I. C. and surf. Midway 6845.

CHILDREN OVER 3 BOARDED & MOTHER. ed; priv. home; lg. yr.; schl. Ph. Oak. 6708.

PLEASANT HOME FOR 1 OR 2 BUS. GIRLS or ladies; R. L. and L. trans. Stewart 3731.

LARGE OUTSIDE RM. WITH BD. FOR 2 gents; priv. family. Prospect 5862.

BOARD & LODGING—SOUTHWEST.

WESTERN, S. 3416—TO RENT—ROOM and board; res.; priv. fam. Lafay. 3145.

BOARD AND LODGING—NORTH.

BUENA-TER., 931—LGE. FRONT RM. TWIN beds; excel. trans.; home cooking; house.

BUENA-AV., 1050, 2D—LRG. RM. SUIT 2 gents or cpl. emp.; L. bus; home cooking.

DEARBORN, N., 1133—LG. AND SING. RMS. Mod. conv.; ex. board; French family.

FENMORE, 4727—LARGE RM. FOR 2, ALSO single; 2 meals; Wil. L. bus. Edge. 1533.

LARRABEE, 2340—NR. LINC. PK., LGE. sky frt. rm., twin beds, other rms.; porch; home cook.; gd. trans.; gents. Lin. 537.

LAWRENCE-AV., 1024-28, COR. KENMORE —Choice rms.; good meals; attractive home and location; wk. or mo. Edgewater 2089.

SHEFFIELD-AV., 3853, 3D — ROOM WITH board; dbl. and sgle.; near L and surf. lines; good meals in priv. fam.; reasonable.

SHERIDAN, 4802—DOUBLE ROOM WITH home cooking. Sunnyside 6554.

STATE-ST., N., 1204—RMS., EXCELLENT home cooking; near park and lake.

WINTHROP-AV., 6042—TO RENT—WELL furn. fr. rm., suit. 2 gents; home cook. ing; nr. L. and bus. Sunnyside 901.

HIGH CLASS LODGING OR BOARDING house; rooms with or without bath; home cooking; best trans.; Chicago's most exclusive vicinity; rates reasonable. Phone Edgewater 6423.

NURSE HAVING IDEAL HOME WILL TAKE aged or nervous patient; good meals, best of care or would take a child to care for. Rogers Park 417.

A RESPECTABLE YOUNG LADY CAN have a comfortable home; Gentile. Address and phone no. Address Y 243, Tribune.

PLEASANT HOME OFFERED 1 OR 2 GEN. tlemen; twin beds, shower bath; good table. excl. transportation. Sunnyside 7018.

GRAD. NURSE WILL CARE FOR SEMI-IN. valid or convalescent in own home. Address S. 400, Tribune.

EXCELLENT ROOM AND BOARD TO protestant lady in exchange for little help in housework. Wellington 7651.

PLEASANT HOME OFFERS TO 1 OR 2 BUS. people. Protestant. Graceland 526.

FAMILY HOTEL, 1 BLK. LINCOLN PK.; running water; home table. Lin. 1340.

BOARD OPP. RM. IN APT. FOR YG. LADY or gent. Arctic 2-4. Address P Z 397, Tribune.

WILL BOARD 1 OR 2 CHILDREN OVER 3 yrs.; best care. Lincoln 3204.

LARGE SINGLE ROOM WITH BOARD; mod. conveniences. Lin. 5850.

WILL GIVE REF. LADY GOOD HOME IN exch. for light services. Ph. Sheldrake 3176.

BOARD & LODGING — NORTHWEST.

PRIVATE FAMILY OFFERS PLEASANT home to 2 gentlemen; good table; mod. con. Ar. 2 Humb. Pk.; $21. Belmont 3637.

WILL BOARD CHILDREN OVER 3. $0 PER week. Suburban home. Kildare 1327.

BOARD & LODGING—WEST.

MILLER-ST., S., 1234, NR. 14TH-ST.—GOOD meals; bath and elec.; $8 wk.; ref.

MOTHER AND SON OFFER PLEASANT home to 2 gentlemen; ref. req. Columbus 4288.

ROOM WITH OR WITHOUT BOARD, HOME cooking. 2236 Washington-blvd.

ROOM AND BOARD FOR LADY OR GENTS. Priv. fam., nr. Garfield Pk. Nevada 5172.

CHILDLESS COUPLE WILL BOARD CHILD 2 years or over. Address C 109, Tribune.

ROOM AND BOARD, EXC. MEALS, NR. GAR. field Pk. Call Medric 2564.

BOARD AND RM., PRIVATE GOOD HOME. lady; $10. 308 S. Kilbourne-av.

BOARD AND LODGING—SUBURBAN.

WILL BOARD CHILD OVER 3; MOTHERLY care. Phone Oak Park 5749.

BOARD AND LODGING—COUNTRY.

CHILDREN TO BOARD FROM 3 TO 6 years; old prices, reasonable; plenty of fresh eggs and milk. MRS. M. MORITZ, Woodstock, Ill., R. F. D. 1.

BOARD & LODGING—SUM. RESORTS.

WOODLAND FARM RESORT — OPEN through Sept.; home cooking, family style; fishing and bathing; $18 week. L. R. Wood, Mill Lake, Gobleake, Mich.

PRIVATE FAMILY NEAR FOX RIVER. good bathing and fishing, room and board. Mrs. John Mertes, McHenry, Ill.

BOARD AND LODGING—MISCELL'US.

REAL HOME IN PRIVATE AMERICAN family is offered to girl of high school age, with good character and disposition; intelligent care and jolly companionship with our own children of 9 and 11. Hinsdale; accredited high school; references exchanged. Address S 144, Tribune.

BOARD GIVEN CHILD OR CHILDREN over 4; every care. Good table, excellent training, and home; $10. Address P O. Box 511, Tribune.

GRADUATE NURSE WILL GIVE EXCL. board and care in her home to an elderly person. Address T 240, Tribune.

HOTELS.

Dorchester Apt. Hotel,
Hyde Pk.-blvd. at Dorchester

New 8 story fireproof bldg.; furnished apts. of 2 and 3 rooms with kitchenette; excellent transportation; three blocks from I. C. R. R.; 10 MINUTES to loop. The most exclusive residential district on the South Side; beautiful solarium on the terrace provided for the comfort of our guests. Make reservations now for Oct. 1st.

S. W. MIES, MGR.

SHIRLEY APT. HOTEL,
4104 Drexel-blvd., Chicago's most beautiful completely furnished 2 room kitchenette apts.; vacuum cleaning, linens, light, gas, maid service if desired. P. M. HALLEY. Phone Kenwood 8400.

LARGE, AIRY OUTSIDE ROOMS WITH bath, for one or two persons, $21 per week and up for permanent guests; popular price dining room and coffee shop in connection. LEXINGTON HOTEL, Michigan-av. at 22d. St. 450 rooms; absolutely fireproof.

CLUXTON APT. HOTEL,
At Birchwood Beach; all outside rooms; Amer. and Eur. plans. 7450 Greenview-av. Rogers Park 2381. Birchwood L. sta.

HOTEL MELBOURNE,
4633 N. RACINE-AV. S. S. 5000.
ONE BLOCK FROM WILSON L. STATION.
All rooms with bath. Miami Cafe Service.

SOUTH SHORE HOTEL.
1454 Hyde Park-blvd.
Phone Kenwood 2240.
THE HOMIEST HOTEL IN CHICAGO.

NEW MOANA HOTEL.
High class, mod., beau. furn. double rooms; twin beds; single and suite; auto. elevator; walk. dist. 712 N. Dearborn. Sup. 1570.

Hotel La Strain, 3835 Ellis-av.
Cor. homelike rms., $1.$1.50 day up; $5 wk. up; L. C. and surf.; 1 blk. 10 min. to loop. J. J. O'DONNELL, Mgr. Douglas 7100.

HOTEL MAEBURN
Home cooking; Am. plan; nr. L and beach. 7605 Bosworth. Rogers Park 8870.

GREENWOOD HOTEL, 1033 E. 47TH—NEW. ly dec.; rms.; excel. meals; $12 wk. sing. $20 dbl.; good trans.; sur. L. I. C. Oak. 1051.

HOTEL MARCO, 401 S. DEARBORN—2 ½ blocks north of Dearborn station; modern; $2.50 per day; $3 per week.

761 N. DEARBORN—TO RENT—BACHELOR apt.; sing. rms.; shower baths, elev.

HOTELS.

THE PLAISANCE

ON THE MIDWAY, AT JACKSON PARK.

CHICAGO'S NEWEST APARTMENT HOTEL

2-3-4 ROOM Kitchenette Apartments.

WONDERFUL LOCATION, Jackson Pk. Lake Michigan. Midway.

IDEAL TRANSPORTATION. I. C., Surf, Lines, Elevated.

PERFECT VENTILATION. Lattice Doors. Awnings.

Only a Few Choice Apartments Left. Make Your Reservations Now—The Plaisance Is Filling Rapidly.

Attractive Rentals

SUNDAY DINNER, $1.25, 12 NOON TO 8:30 P. M.

DORCHESTER 4300.

Hotel Del Prado
ON THE MIDWAY.

BATHING BEACHES, GOLF AND TENNIS GROUNDS ARE BUT A FEW MINUTES' WALK FROM THE HOTEL.

Dinner dances on Wednesday, concert and movies Sunday.

Special table d'hote dinner, 6 to 8 o'clock, $1.50.

Fifteen minutes' express service to the city.

Phone Hyde Park 2410.
R. L. LANGFORD.

LAKOTA HOTEL
Michigan-blvd. at 30th-st.

A Luxuriously Equipped Hotel. One of the finest fireproof construction. Both single rooms and beautifully furnished two three, four, and six room suites at attractive rates.

THE CONVENIENCE OF THE LOCATION, the excellence of the cuisine, and the moderate prices, the superior character of the service and management make THE LAKOTA one of the most desirable of Chicago's better hotels.

SUITES AND SINGLE ROOMS are available, and inspection is invited.

POPULAR PRICED CAFE.

VERSAILLES
Dorchester-av. at 58d-st.

I. C. Express, 10 Minute Service to the Loop.

Beautifully furnished 1, 2, and 3 room apartments, with and without kitchenettes. Rentals include light, gas, refrigerators, and maid service. Inspection invited.

PHONE FAIRFAX 200.

HUNTINGTON HOTEL
4526 SHERIDAN ROAD

Chicago's newest hotel with home comforts and quiet surroundings.

RATES $3 PER DAY AND UP. $17.50 PER WEEK AND UP. TRANS. BUS AT DOOR; 2 BLKS. U. AND ROADWAY CAR. 2 BLK. WILSON-AV. PHONE SUNNYSIDE 2112.

PLAZA HOTEL
At Lincoln Park

NORTH AV. AND CLARK-ST.

For permanent and transient guests, an ideal place to live in the summer. About 15 minutes' ride to the loop by street car.

Room with private bath, $2 per day and up. Two room suites, with private bath, $4.00 per day and up. Two and three room suites, with kitchenette and private bath, reasonable.

Good cafe in connection; moderate prices; special table d'hote dinner Sunday, 12 to 8 p. m., $1.25.

Hotel New Southern
W. H. DELANEY, MGR.
MICHIGAN-BLVD. AT 13TH

Our patrons enjoy the privacy and convenience of this most modern hotel.
Five minutes' walk to the loop.
And yet away from the noise.
FIREPROOF—300 ROOMS.
RATES FOR PERMANENT GUESTS. $10.50, $14 PER WEEK.
Phone Calumet 7710 for reservations.

HOTEL BIRCHMONT,
Fargo and Greenview-av.

PHONE ROGERS PARK 800.

A residential hotel, 1 block from Jarvis-av. L station; lake and beaches. Excellent table, dancing, entertainment; children.

Rates include meals, suite with bath, maid service, etc., $20 per week and up for single; $30 per week and up for two persons. 2 to 3 room suites with special rates for large families.

THE STANLEIGH.
SHERIDAN-RD. AND PRATT-BLVD.

A SUMMER HOME IN THE CITY WITH COMFORT AND CONVENIENCES. LOCATION ON THE NORTH SHORE NEAR THE LAKE. BEAUTIFUL BEACH, EXCEPTIONAL RESTAURANT FACILITIES. APTS. INCLUDING HOTEL SERVICE, ALSO BACH. ELOR ROOMS AT REASONABLE RATES. SPECIAL ATTENTION TO SUMMER TOURISTS. PHONE ROGERS PARK 7010.

Z. A. BROWN, MANAGER.

Drexel Arms
FINEST BOULEVARD LOCATION.

Large, attractive rooms with private bath. ONE PERSON.....$2.50 to $4 A DAY
TWO PEOPLE.....$3.50 to $5 A DAY
SPECIAL WEEKLY RATES: $250 ROOMS. Every modern convenience; 12 min. from loop; center: Cottage Grove cars to door; elev. and 111. Cent. 2 blks. Phone Drexel 9573.

CAFE THE BEST. MODERATE PRICES. DREXEL AND OAKWOOD-BLVDS.

BILTMORE
NEW FURNISHED KITCHENETTE APTS.
TWO BEDS—BREAKFAST ROOM.
Maid; elec. gas, linens, laundry. Window washing, elevator service inc. MODERATE RENTALS.
4100 DREXEL-BLVD. NEAR THE LAKE.

14 Min. 'L' and I. C. Exp.
Blackwood Hotel
CLARENDON AT WINDSOR-AV.
NORTH SIDE—ON THE LAKE.

Completely furnished, 1 or 2 living rooms, with ice, gas, bath, kitchen and breakfast room, dressing, bath, kitchen and breakfast room. Also single and suite; auto. elevator; at $100 up; conv. Wilson L. bdwy. surface, and Sheridan bus. Phone Edgewater 8800.

HOTEL REVERE.
417 N. Clark-st., corner Austin-av.

Remodeled and refurnished; 5 minutes' walk from loop; $9 per week, with bath; $12 up; transient rates $1 per day and up. Phone Randolph 330.

HIGHLAND AND ANNEX,
7620 Sheridan-rd., overlooking lake, 4 rms. completely furn. for baking., twin beds, free use light, serv., limm. pass., $150. Phone Rog. Pk. 9100.

LEXINGTON HOTEL, MICHIGAN-BLVD.

and 22d-st.—Absolutely fireproof; offering exceptionally low weekly rates; rooms at $9 up; bath and $12 single, $11, $13.50 and $14 per week. Phone Calumet 1840.

SHERIDAN PLAZA HOTEL
Sheridan-rd. at Wilson.
Sunnyside 6701.

HOTELS.

THE MONTEREY
CLARENDON-AV. AT JUNIOR-TERR.
4300 CLARENDON-AV.

THE SUPERIOR APARTMENT HOTEL.

APARTMENTS OF ANY DESIRED SIZE AND ARRANGEMENT. COMPLETE IN EVERY DETAIL. FOR IMMEDIATE OCCUPANCY OR FOR FALL LEASING.

THE MONTEREY HAS SET A NEW STANDARD OF CHARACTER SERVICE AND EQUIPMENT IN RESIDENTIAL HOTELS.

UNDER THE RESIDENT MANAGEMENT OF HAROLD H. GRISWOLD,
TELEPHONE LAKE VIEW 8026.

H. O. STONE & CO., AGENTS,
111 W. WASHINGTON-ST.
4600 BROADWAY AT LAWRENCE.
MAIN 1865. EDGEWATER 1700.

Seville Apartment Hotel
4144 SHERIDAN-RD.
PHONE LAKE VIEW 9000.

ONE AND TWO ROOM KITCHENETTE APARTMENTS, FURNISHED COMPLETE. MAID SERVICE. NO LEASE REQUIRED. EXCELLENT CAFE IN CONNECTION. TWO BLOCKS SHERIDAN-RD. L.

NEW BACHELOR HOTEL. [MEN], 853 Montrose. R.V. 5700. $9-$13 wk.; no high r.

BOARD WANTED.

BOARD—BY GENTLEMAN OF 35, HOME in private place where no other roomers or boarders are kept; must be something unusual; kindly give full details when answering. Address P Y 256, Tribune.

BOARD—NORTH SIDE, BY YOUNG WOMAN, music student, room and board for school year; piano privileges will pay $10 to $12. LILLIAN WINTER, 624 S. Michigan.

BUS. WOMAN DESIRES HOME FOR HERself and 12 yr. daughter in priv. fam. Woodlawn or Hyde Park section; school dist. preferred. WOODLAWN STYLE SHOP, 1365 E. 63d.

BOARD—BY YG. MAN, 1 LG. OR 2 SM. RMS. pvt. fam.; must be reas.; hskpg. priv. bedroom furn. Address S 181, Tribune.

BOARD—WANTED, HOME, PRIVATE FAMily, for 8 yr. old girl; mother employed; references exchanged. Address P D 401, Tribune.

BOARD WANTED—BY MARRIED COUPLE in private family, with meals, housekeeping privileges preferred. Near L. or elevated. Address S 388, Tribune.

BOARD AND RM. IN PRIVATE HOME, where music student may exchange services for rm. and board or part payment; references exchanged. Address M M 198, Tribune.

BOARD—AND ROOM—BY MIDDLE AGED electric light, and telephone. Address P P 575, Tribune.

BOARD—EMPLOYED YOUNG COUPLE DE. sire room with board, nr. Morse L. sta.; give details. Address P Z 462, Tribune.

BOARD—AND ROOM BY SOUTHERN GENtleman in refined priv. fam.; prefer Rogers Park; best of references. Address X 321, Tribune.

BOARD — AND 2 RMS., BY YOUNG MAR. ried couple, with baby; private home preferred. Address P O 509, Tribune.

BOARD—WANTED — FOR ELDERLY LADY in priv. fam., some care and attention; good loc. Address Y 236, Tribune.

BOARD—RESPONSIBLE BUSINESS MAN seeks home with Protestant family, near Lincoln Park. Address P 249, Tribune.

BOARD—AND 2 ROOMS—BY YOUNG MARried couple with baby; private home preferred. C. YOUNG, 4469 Lake Park-av.

BOARD AND ROOM FOR GIRL 15; WILLING TO WORK for part. Address X 308, Tribune.

BOARD—AND ROOM—IN S. PRIV. FAM., BY young lady emp. Diversey 4364.

BOARDING HOMES WANTED — FOR CHILdren over 3. Ph. Harrison 5627.

BOARD—AND 2 SGLE. RMS., S. S., MOTHER and daughter. Hyde Park 4289.

ROOMMATES.

YOUNG MAN WILL SHARE HIS APT. with cong. Catholic fellow, 25-30, that really desires and appreciates good home and companionship. pl. wkgm. pref. Address P Z 479, Tribune.

ROOMMATE—YOUNG MAN WILL SHARE RM. and all home privileges with young man; $25. Tribune.

GENTLEMAN WILL SHARE WITH GENTLE. Wilson L. and bus. near lake. Phone Dearborn 1776.

WANTED—2 OR 3 LADIES EMP. TO SHARE beau. furn. apt. with young business woman; home; priv. refs. exchanged; $8 a wk. each. Buckingham 2682.

WANTED—2 CONGENIAL REFINED GIRLS to share newly furn. 4 rm. apt.; refs. exchanged. 3411 E. 75TH-PL. Jack. Pk. and I. C.; references.

BUSINESS WOMAN WILL SHARE $75 3 RM. apt. or rent room to business woman; refs. Sheridan, nr. Pine Grove. Buckingham 3348.

WANTED—YOUNG LADY NOT OVER 22 TO share 3 rm. mod. apt. with young lady; ref. Wilson dist. Address X 445, Tribune.

WANTED—GENT TO SHARE 4 RM. APT. NR. lake, North Side, with bachelor owning car. Address S 458, Tribune.

TO RENT—BACHELOR WITH DESIRABLE mod. apt. will rent large room; furn. water heat; exc. trans. Midway 5973.

BOARD—WOMAN WITH 8 YR. OLD BOY desires board and room. Kenwood 1678.

LADY SHARE MOD. APT. WITH 2 LADIES emp. Wil. ex. Sunny. 8592; Sun ex. res.

LADY WANTS LADY ROOMMATE; HOME accom.; $50 ea. Miss Milner, Sunny. 2720.

LADY WILL SHARE HER APT. WITH lady; $7. N. W. Address S 468, Tribune.

LADY DR. SHARE BEAU. FUR. APT. WITH her; $7. Ph. Juniper 5564.

$5 EACH. LADY SHARE APT. MAR. CPLE or girls; nr. Linc. Pk. Buckingham 1945.

TO RENT—HOUSES—SOUTH.

TO RENT—$70, 6 ROOM NEW BRICK house, furnace heat; wide lot and good neighborhood. 11414 S. Wallace-st. Open afternoons. Key next door to purchaser. To apply rent to very reasonable purchase price. JOHN E. COLNON & CO., 410 S. Clark-st. Harrison 2005.

IDEAL LOCATION.

For home, school, club, or business; N. corner Greenwood and 54th-pl.; 15 rooms, 3 baths; large ground floor; poss. Sept. 1; $275 to $300. JOHN F. BOYD, 210 Marquette Bldg. Central 4547.

TO RENT — GREENWOOD-AV., 4439, 5 rms.; elec. light, large yard, garage. Will decorate to suit. L. M. Smith & Bro., 3947 Cottage Grove-av.

TO RENT—HIGH CLASS 6 ROOM BUNGAlow; owner leaving town. Apply 7626 Cornell-av. Dorchester 9801.

TO RENT—8 ROOMS, MODERN, YARD; $75. W. 68th-st. Went. 7767.

TO RENT—NEAR HYDE PARK-BLVD., ILL. Cent. exp., park, surf., cars, beach, 10 rm. mod. house; $85. Phone Kenwood 6599.

TO RENT—NEW 8 RM. BUNG., HOT WATER heat, furn. or unfurn., $125 per mo. 7757 Clyde-av. Hyde Park 4389.

TO RENT—HOUSES—SOUTHWEST.

TO RENT—FURN. OR PARTLY FURN. 5 rm. bungalow, nr. Marquette Park; $45 per month; ref. required. 3218 W. 66th. nr. Kedzie-av.

TO RENT—HOUSES—NORTH.

TO RENT—NEAR SHERIDAN-RD. AND five 40 room brick bldgs.; steam; elec.; hdw. floors on all sides; all rms. off; suits for hotel or rooming house; rent $450 mo. PAUL STEINBRECHER & CO., Tribune Bldg.

TO RENT—S. E. COR. N. STATE AND E. Walton-pl., mod. 10 rooms, 2 baths; elec. to steam and hot water furnished by owner.

WHITESIDE & WENTWORTH, 8 S. Dearb'n

TO RENT—DEARBORN, NEAR BURTON, 12 rooms, 4 baths, 1st fl. kitchen; garage; hot water heat; 2 yrs.; $300 per month; private residence. FLOYD, 35 S. Dearborn-st.

TO RENT—ROGERS PARK, FINE 8 ROOM residence; near lake; h. w. heat; attic; sleeping porch; garage; servants' quarters. $2500. Address Y 304, Tribune.

TO RENT—10 ROOM HOUSE. 2153 LEland-av.

TO RENT—HOUSES—NORTHWEST.

TO RENT—8 ROOM, RECENTLY DECOrated, steam heated residence; 2 bedrooms upstairs; screened and glazed sleeping porches; garage; steam heated garage; lot 37x125 ft.; on mont 8100.

FOR SALE—RAVENSWOOD MANOR MOD. 5 rm. brick bungalow; sun parlor; sleeping porch; walnut trim.; Francisco Sta. Ravenswood. L. $10,500; $4,000 mortgage. 4421 N. Richmond.

TO RENT—HOUSES—SUBURBAN.

TO RENT—GLEN ELLYN, 7 RM. STUCCO bungalow; red tiled roof, tiled living and breakfast porch, screened and glazed; interior richly fin.; fireplaces in dining and living ment; lot 125x250, well landscaped; exclusive dist.; or will sell. Ph. Glen Ellyn 32.

FOR RENT OR FOR SALE.

7 r. beautiful loc. corner res., incl. large garage; fronts blvd. rd., 25 min. to loop; two bl. to steam and st. car serv.; fare 9½c; exc. R. 503.

TO RENT—934 ELMWOOD-AV., WILMETTE. modern 9 rms., 2 car garage; $200 per month; possession Oct. 1. STANLEY K. GAGE, Am. 709. 105 N. Clark-st. Phone Central 3513.

TO RENT—EVANSTON, 8 RMS. SUN AND sleep. porches, garage, 2d apt. 2 baths. $250. Nr. lake. R. G. Iogersoll & Co., 1110 Bryn Mawr.

TO RENT—LAKE FOREST, EAST, COMfortable 10 room house, 2 baths; central location; $150 per month. J. L. FLOYD, 35 N. Dearborn-st.

TO RENT—6 ROOM HOUSE; EVERY CONvenience; $85 per month. RYAN BROS., 267 Lake-st. River Forest Bank Bldg. Phone River Forest 2294.

TO RENT—9 RM. HSE.; FURN. $160; UNfurn., $135. 1066 North-av. Winnetka 771.

TO RENT—FURNISHED HOUSES.

TO RENT—FURNISHED COUNTRY HOME, 12 rooms, including billiard room; 2 sleeping porches; 3 baths; excellent hot water heating system with automatic control; electric refrigerator and cooking range; 2 car heated garage with chauffeur's quarters; 2 Golf club, within 2 blks. Evanston L. elevmotor, perfect roads. 35 minutes by motor to Chicago; located adjoining Evanston and Wilmette stations and elevated roads. Servants willing to remain. Address Y 172, Tribune.

TO RENT—
Wellington-av., 14 rms., 5 baths.....$1,000
Surf-st., 14 rms., 4 baths.....900
Aster-st., 11 rms., 3 baths.....800
Wellington-av., 9 rms., 2 baths.....700
Lake View-av., 10 rms., 3 baths.....225
MELLICENT MARTIN.
153 E. Chicago-av. Superior 8481.

TO RENT—MOD. 7 RM. HSE., LIKE NEW, completely furnished, mahogany, oriental rugs, beautiful pd., fountain, shrubbery, garage. Janitor serv. if desired. Will rent Sept. to May at $175 mo. Located 1 blk. w. of Ridge Pk. Phone Rogers Pk. 2294. Bus. Ph. Central 2177.

TO RENT—FURN. HOUSE, INCL. JANI. for service, heat and water, in beaut. Madison Park, 3 blks. w. Chgo. Sch. Hotel; colonial antique furniture; 5 bedrooms, 3 baths, garage; 75 ft. lot; Oct. 1-May 1. 1239 Madison Pk. Drexel 713.

TO RENT—ONE YEAR, IMMEDIATE POSsession; furnished house, nine rooms; sun porch, sleeping porch; 2 baths; hot water heat; garage; N. W. R. R. and L. station 3 blocks. Address 1142 Hinman. Tel. Evanston 4133.

TO RENT—FURNISHED HOUSE IN WEST. rooms, attic, and basement; screened pchs.; fruit trees, fine garden. On Aurora and Elgin Electric. Inquire or Write.

TO RENT—SOUTH SHORE, COMPLETELY furnished 5 rm. brick bungalow for 1 year. hot water heat, 2 car garage; possession Sept. 1.
O'CONNOR, BURKE & McDONNELL,
7525 Stony Island-av. Hyde Park 213.

TO RENT—HIGHLAND PARK, WINNETKA, furnished, winter or year. A. L. FLOYD, 35 N. Dearborn-st.

TO RENT — FURN. 6 RM. HOUSE, MODwith good references need apply. Address P T 5528, Tribune.

TO RENT—MONTH OF SEPTEMBER, DEtached furnished house, 7 rooms, 2 baths, sleeping porches. 5744 Blackstone-av. Phone Midway 5190.

TO RENT—FURNISHED HOUSE IN AS. for-st., nr. Schiller, 11 rooms, 3 baths; immediate possession if desired. Address P 56, Tribune.

TO RENT—FURN. 8 RMS., MOD.; VERY DE. sirable; 35 min. from Loop, $150. Beverly 3336.

TO RENT—ASTOR-ST., CORNER, CHOICE residence, furnished, 12 rooms, 4 baths, winter or year. J. L. FLOYD, 35 N. Dearborn.

TO RENT—ATTRACTIVELY FURN. HOME, ideal location. Ph. Evanston 2685.

TO RENT—5 ROOM BUNGALOW, FURnished, Northwest Side. Ph. Kildare 7287.

TO RENT—SUNNY, COMFORTABLE 7 RM. vate home, all or part. Tel. Diversey 3870.

TO RENT — WELL SHARE A 5 RM. BUNgalow, well furn. 7107 Dor. 3417.

TO RENT—FURN. NEXT LAKE; MON. Gentiles; reasonable. Rogers Pk. 2104.

WANTED—TO RENT—HOUSES.

WANTED—TO RENT—BY SEPT. 20TH, TO lease for term of years, five or six room modern cottage or bungalow, garden space, and chicken house; good transportation; one hour from Loop; American neighborhood; rent must not be unreasonable; adults. Address T 68, Tribune.

WANTED—TO RENT—FURNISHED, ON NO. September between Evanston and High. bungalow or small house for family of 5; lease for 3 months; must be modern and in desirable neighborhood; best of references. Call BROWN, Hotel La Salle from 10 to 12 Tuesday until Friday.

WANTED—TO RENT—WELL ARRANGED modern 6 or 7 rm. home in good section of Chicago or suburbs; no trans., by responsible party; poss. not later than Nov. 1st. Address P 444, Tribune.

WANTED—TO RENT—ON NORTH SIDE OR North Shore suburbs, bungalow on 4 rm. apt. with in-a-door toilet; rent to exceed $65 or $70 respectively; references given. Phone Monticello 2114.

WANTED—TO RENT — LARGE, MODERN house, preferably with garage, on North Side, south of park, furnished or unfurnished; lease or sale for three years. Superior 6185, or address S 8 203, Tribune.

WANTED—TO RENT—FURNISHED HOUSE, 4 or 5 bedrooms, 2 baths and sleeping porch, for 1 year or 2 starting Oct. 1. City or suburb, Shore preferred, by most responsible family. 4717 Kenwood-av. Phone Kenwood 9623.

WANTED — TO RENT — OCT. 1 TO JUNE 15, Park, furnished house, 4 or 5 bedrooms, 2 baths; good references. Address P D 437, Tribune.

WANTED—TO RENT—NORTH SHORE OR suburbs, 6 or 8 rms.; mod. house or bungalow; 3 adults; best ref. Address T 62, Tribune.

WANTED — TO RENT—6 OR 7 ROOM house, bungalow, or flat in Evanston. Oak Park, or North Side; rent about $75. Address P 506, Tribune.

WANTED—TO RENT OR BUY—8 OR 9 RM. detached house on North Side; vicinity of Lawrence-av. Owner at bldg. Sunday. stm. $80. Kedzie 7085.

WANTED—TO RENT—6 RM. APT. OR 8 RMS. 2 baths, 2d apt. $125. Inq. 1st elec. lt. $25., 331 E. 35th-pl.

WANTED—TO RENT—7 LARGE LIGHT RMS., HIG back room. 1223 E. 57th-st. 1st. $85.

WANTED—TO RENT—4 MERRILL, 2D, 6 RMS., 2 baths; sleep. porch; $ P. 3 blks. 2

WANTED—TO RENT—2742 PRINCETON-AV., 5 RMS., first floor; front; gas, bath; $12.

WANTED—TO RENT—6236 ELLIS, FROM 1 TO 7 RM. apts.; unfurn. Apply basement office.

WANTED—TO RENT—3068 MICHIGAN; MODERN 4 rm. stove heated flat; $45. Boulevard 68.

WANTED—TO RENT—3830 WABASH-AV., 3d. floor; steam heat; all conveniences; janitor serv. 360. Janitor, or Oakland 3140.

WANTED—TO RENT—5279 OAKWOOD; 3D FL. 6 RMS. $100. Apply janitor or Oakland 3140.

WANTED—TO RENT—SOUTH SHORE 4 RMS. $70 to $85. Tribune.

WANTED—TO RENT—7 RM. MODERN 3D FLOOR; Boulevard 6990.

WANTED—TO RENT—5041 FORESTVILLE, 3D; 4 RM. Janitor will show. Poss. Sept. 1.

WANTED—TO RENT—BEAUTIFUL 4 RM. AND SUN parlor, $75; poss. Sept. 1. 1908 E. 72d-st. 1st.

WANTED—TO RENT—MOD. APT., NR. MIDWAY, 5 rms., 1121 E. 61st-st., $65. 5 rms., $75. Hyde Pk. 7379.

WANTED—TO RENT—4859 CALUMET, 3D; 7 RMS. tor, steam heat; elec.; $40. Janitor, or Oakland 3140.

WANTED—TO RENT—5415 COTTAGE GROVE, 4 rms., steam heat, elec.; $40. Janitor, or Oakland 3140.

WANTED—TO RENT—350 E. 40TH-ST., 1ST, 5 RM. overlooking Grand-blvd., $70. Janitor, or Oakland 3140.

WANTED—TO RENT—716 E. 51ST-ST., 3D, 5 RMS. overlooking Washington Pk. Janitor, or Oakland 3140.

WANTED—TO RENT—3956 VINCENNES, BASEMENT, 2 rms., bath, $40. Apply janitor, or Oakland 3140.

WANTED—TO RENT—5241 ELLIS-AV., BEAUT. 3 R apt., also 2 rm. mod.; adults; reas. Midway 4756.

WANTED—TO RENT—3635 VINCENNES-AV., LIGHT, 4 rms., 2d apt., $42.50; immediate possession. See janitor.

WANTED—TO RENT—WILL SHARE MY LOVELY 5 rm. apt. $. S. dist., I. C. surf.; adults. Hyde Park 5956.

WANTED—TO RENT—2 RM. KIT. APT., BATH, 2 PORT. 100th-st.; $45 mo. Dorchester 9834.

WANTED—TO RENT—6 ROOM FLAT; STEAM HEAT. suitable for doctor or dentist. Halsted. Possession now. 7042 S.

WANTED—TO RENT—7 RM. APT. EXCLUSIVE BLDG. Dorchester 5200 Sunday and evenings.

WANTED—TO RENT—CHARMING 4 RM APT., NR. lake and I. C., furnished or unfurnished. Phone South Shore 6976.

WANTED—TO RENT—ROOM APT. AND IN-A-DOR bed. 6854 East End-av.; immediate possession. GLATT & PRICE, 6831 Stony Island.

WANTED—TO RENT—4 RM. ENG BRK. BASEMENT apt. $340; in Kenwood. Oakland 4694.

WANTED—TO RENT—6-7 RM. APT., ALL LIGHT; in Kenwood. Will sublease 3 room apt. till May 1, 1922; nr. I. C. and beach. Drexel 8586.

WANTED—TO RENT—5846 CALUMET-AV.; POSSESsion now; modern 5 r. apt.; private front and porch. BYRON M. HOPKINS & SONS, 1402 E. 63d-st.

WANTED—TO RENT—1112 E. 57TH-ST. (NEAR UNIversity-av.), modern 6 rooms, sun parlor. $100. BYRON M. HOPKINS & SONS, 1402 E. 63d-st.

WANTED—TO RENT—5240 HYDE PARK APT., 3 rms., 2 baths, overlooking Washington Pk. $120. Janitor. Janitor. Drexel 1425 or Owner, Redsie 1102.

WANTED—TO RENT—HYDE PARK; ULTRA HIGH grade 5, 6, 7 rm. apts.; living rm. and dining porches in front, 2 baths; sun parlors; sleeping porches. Midway 7370.

WANTED—TO RENT—MOD. 4 RM. APTS. S

TO RENT—FLATS—SOUTH.

POSSESSION OCT. 1ST.

3 ROOMS.

5107 University av., 1st floor.....$45.00
5 E. 50th st., 2d floor.....50.00
4232 S. Michigan-av., 3d floor.....57.50
6343 Yale-av., Apt., 3d floor.....40.00

4 ROOMS.

1356 N. Marquette-rd., 1st floor...$65.00
156 E. 52d-st., 1st floor.....45.00
1 E. 41st-st., 1st floor.....55.00
411 E. 42d-pl., 3d floor.....55.00
1947 E. 54th-pl., 3d floor.....60.00
1123 E. 74th-st., 2d floor.....70.00

5 ROOMS.

6436 Minerva-av., 2d floor, sun par..$90.00
6201 Princeton-av., 1st floor.....65.00

6 ROOMS.

1863 E. 47th-pl., 2 baths, 2d floor...$110.00
Woodlawn-av., 4th floor.....75.00
Kimbark-av., 1st floor.....75.00

7 ROOMS.

1361 E. 47th-pl., 2 baths, 1st floor..$125.00

K. R. BEAK & CO.,
196 N. Clark-st.
Franklin 3210.

DESIRABLE FLATS

TO RENT. TO RENT.

8 ROOMS.

6025 Grand-blvd., 3d, Oct. 1.....$125
4177 Michigan, 3d, now.....$125
1130 Calumet, 2d-3d, Oct. 1.....$75

7 ROOMS.

6342 Indiana-av., 2d, Oct. 1.....$75
6324 Calumet-av., 3d, Oct. 1.....$75

6 ROOMS.

4458 Vincennes-av., 1st, 2 baths, sun parlor outside, at once.....$110
4000 Michigan-av., cor., 3d, 2 baths, porches, Oct. 1.....$115
6611 Grand-blvd., 1st, Oct. 1.....$100
140 E. 40th-st., 4th, Oct. 1.....$70

See us at once.

HOFFMAN & BECKER
360 E. 51ST-ST.
Drexel 700.

TO RENT—HIGH GRADE APTS.

4 ROOMS.

N. W. cor. 73d-st. and University-av., all light rms., very mod.; 1 C. and surface trans.....$65.00
5345 Ingleside-av., 2d, sun porch, light rms.; near University and parks.
824 E. 51st-st., 1st and 3d; mod., light rms.; Hyde Park trans.....67.50

5 ROOMS.

7234 University-av., cor. apt., light rms.; 3 mod.; 1 C. and surface.....
5308 Woodlawn-av., large, light rms., sun parlor, in-a-door bed; mod., nr. I. C.
7956 Coles-av., 2d, cor., sun parlor, in-a-door bed, 2 baths.....95.00

6 ROOMS.

5330 Cornell-av., 1st and 3d, large light rms., 2 baths, sun porch; nr. I. C. and parks.....125.00
N. W. cor. 52d and University-av., SUN PARLOR, GLASSED IN SLEEPING PORCH, 2 baths, private lav., excellent finish; choice. Apply at office of bldg., 5142 University-av.

7 ROOMS.

1213 E. 53d-st., 2d, 2 baths, sun parlor; mod.
HOWARD BROS. & CO., 1458 E. 53d-st.

TO RENT.

3 ROOMS.

6017 Normal-blvd., 2d, sec'd, unfurnished.....$60.00
1405 E. 63d-pl., 2d, furnished.....70.00

4 ROOMS.

7204 Vincennes-av., 2d, Sept. 1.....62.50

5 ROOMS.

7250 Merrill, 2d or 3d.....90.00
10329 Eberhardt, 3d.....75.00

6 ROOMS.

6836 Harper, 3d; Sept.....75.00
6346 Greenwood, 1st or 3d.....75.00

SWANSON & HOUSE,
7046 Stony Island. Dorchester 30.

TO RENT—A. EDWARD FREAK.
4300 Grand-blvd. Drexel 2468.
Phone for appointment at once.

6 rms., 6243 Kenwood-av., 3d.....$75.00
6 rms., 348 E. 41st-st.....60.00
Possession Oct. 1.
6 rooms, sleeping porch, E. 55th-st. 3d.....95.00
6 rms., 825 W. 56th-st., corner, 3d.....60.00
6 rms., 6240 Kenwood, 4th.....60.00
6 rms., 6558 Ingleside, 3d.....60.00
6 rms., 6600 Kenwood, 3d, cor.....75.00
4 rms., alcove, 342 W. 73d-st.....77.50
4 rms., s. p., 336 W. 73d-st.....50.00
4 rms., 1 W. 56th-st, 1st.....50.00

4 Rooms, Sun Parlor.

7117 Euclid-av., best apartments in So. Shore district; ¼ blk. I. C. station; new bldg., all newly decorated; possession now; extra wall bed. Open for inspection Sundays and week days. BYRON M. HOPKINS & SONS, 1402 E. 63d-st.

4801 GRAND-BLVD.

To Rent—9 rooms, sun parlor, 3 baths, marble shower, 2 servants' rooms, finest on s. s. subject to May 1 rent. Inspection by appointment. Phone Oak. 334, or Oak. 5456. E. B. WOOLF & CO., Agts., 301 E. 47th-st.

TO RENT—4358 INDIANA-AV., 3D FLAT.

4357 Indiana-av., 2d flat, 5 r.....$70
764 E. 41st-st., 3d flat, 5 r.....45
708 E. 41st-st., 3d flat, 5 r.....45
702 E. 43d-st., 2d flat, 4 r.....32
739 E. 43d-st., 3d flat, 4 r.....32
CHESHIRE & SHOTWELL, 4304 Cottage Gr.

TO RENT—BEAUTIFUL 4 RM. APT., DESIRABLE NEIGHBORHOOD; front porch; screened back porch; tenants leaving country; possession Sept. 1. Call Hyde Park 5554.

TO RENT—FLATS—SOUTHWEST.

TO RENT — 8 ROOM FLAT, OCT. 1, HOT water heat. Adults gentiles. $100. Fine trans. Address T 65, Tribune.

TRUMBULL-AV., S., 4—TO RENT—DESIRABLE 6 RM. steam ht. Rockwell 7692.

TO RENT—FLATS—NORTH.

TO RENT — 3633-3631 PINE GROVE-AV. 1st and 2d apartment; ideal location; ½ block to lake; 7 large rooms, 3 baths; 2 screened in porches, 2 open; also 5 rm. and bath apt. above. Owner on building. Sunnyside 5449; rental $175 to $200.

TO RENT—S. E. CORNER CORNELIA AND Greenview-avs.; high grade 4 rm apts., $67.50 to those desiring Oct. 1st. Inspection see COCHRAN & McCLUER, 1125 Bryn Mawr. Edgewater 1866.

TO RENT—ROGERS PARK, 4 AND 5 RM. apts., block to L; 5 rm., block from lake; reasonable rental. Dillon & Co., 6601 Sheridan. Rogers Pk. 4301.

TO RENT—7655 SHERIDAN-RD., FINEST 6 room apartment, 6 rooms, 3 baths and sun porch; rental $150 per month; possession Oct. 1. Tel. Edgewater 1082.

TO RENT—3 ROOMS, PARLOR AND sleeping porch; ½ blk. from lake; possession Sept. 1; rent $100. 746 Gordon-terr.

TO RENT—6 RMS., PRIV. PORCH, $90. Cataipa & ADELMAN, or Agent, Rogers Park 5400.

TO RENT—5 LARGE, LIGHT RMS., LARGE porch, nr. Montrose and Lake. Address T 79, Tribune.

TO RENT—6 RMS., 914 WINONA-ST. 3D, facing lake; price $125. CLINE & DIX, 1127 Argyle-st., Edg. 1334.

TO RENT — 4 ROOMS, 4051 BROADWAY; price $80. CLINE & DIX, 1127 Argyle-st., Edge. 1334.

TO RENT—5 RMS., BASEMENT; N. E. COR Madison and Sherman, Evanston; $50. WHITESON, 1732 Conway Bldg., Frank. 140.

TO RENT—NEW 2 RM. KITTY APTS. ELSWOOD WILLIAMS, 6C, 1806 Montrose-blvd. Ravenswood 93.

TO RENT—SUNNYSIDE-AV., NEAR LAKE, 2 rooms and bath; will sell lease; $75 month with furn. $350. Sunnyside 2828.

TO RENT—3 ROOM APT., LARGE ROOM. May 1 or longer, $80; 1st, 734 Waveland-av.

TO RENT—FLAT, 6 RMS. SUN PARLOR, 2 blocks Sheridan-rd. station; Rosemary Beach station; $135 per mo. Edgewater 5947.

TO RENT—4 LGE. RMS. SUN PAR. ALL outside; conv. to L and beach; north side; available Sept. 15. Sheldrake 1547.

TO RENT—ROOMS AND SUN PARLOR. Rogers Pk., exclusive neighborhood; Oct. 1st lease, $85. Address Y 270, Tribune.

TO RENT—HIGH GRADE, LARGE, LIGHT 3 rm. apt., nr. L. and surs.; poss. Sept. 4; $67.50. 1946 Sunnyside. Ravenswood 1411.

TO RENT — BEAUTIFUL APT., 6 LARGE light baths and sun par. 5049 Sheridan. 1st floor. ROBERT C. Main 5400.

TO RENT—MOD. 6 ROOM APT. WITH SUN parlor; hot water heat; $120. 5836 Wayne. Edgewater 1046.

TO RENT—1ST AND 2D FLOOR, 5 AND 6 rooms, steam, east of Diversey L. sta.; $90 each; vacant Oct. 1. Lake View 2471.

TO RENT—BEAUTIFUL ROOM CORNER apartment, $70; furniture for sale if desired. 3400 Greenview-av.

TO RENT—HIGH GRADE LIGHT 6 ROOM 2d and 3d floor; sun par., sl. porch; near L and car lines; tenants; $125. Juniper 4380.

TO RENT—6 LIGHT ROOMS; MODERN; porch; $80; nr. Ravenswood L; cor. bldg.; 2d floor; rel. Owner, Graceland 1002.

TO RENT—MODERN 6 R. APARTMENT; screened porches; h. w. heat; choice Edgewater residence section. 5406 Wayne-av.

TO RENT—817 WILSON, BEDROOM, LIVING room, kitchen; 1st apt. SHEAR. Phone Edgewater 3135.

TO RENT — OVERLOOKING LAKE, 655 Sheridan-rd., 7 and 8 rms., 2 baths, $150. Tel. 5409. Exquisitely deco.; ivory finish. TO RENT—IMM. POSS., 3 ROOMS IN-A-DOOR beds; dressing rm.; 2 pr. pcha.; $70. 743 Cornelia-av., Sunnyside 8606.

TO RENT—3 FLOOR 8 ROOMS; LIGHT throughout; in Fullerton Exp. sta.; rent reas. For particulars phone Franklin 631.

TO RENT—RAVENSWOOD, 2 SIX R. APTS., 2d floor, Oct. 1. $45. Ravens. 6030.

TO RENT—OCT 1; RAV.; 5 ROOM APT.; PR. screened por.; $85. Juniper 8503.

TO RENT—5 R. APT., SUN PARLOR. $110. Inquire; Gentiles. Sunnyside 8001.

TO RENT—945 MARGATE; BEAUT 6 RMS. apt. 2 baths; 2 porches; Arg. X 'bus.

TO RENT—SUBLET MODERN 4 R APT. O'Dea, 4306 N. Laramie-av.

TO RENT—933-935 SHERIDAN-RD., 4 AND 5 r.; $65-$80. Ravenswood 5490.

TO RENT—4 LG. RMS. AND BATH, $75. 4 st., $30; adults, 3020 Sheffield-av.

TO RENT—FLATS—NORTH.

Apartments—Immed. Poss. and Oct. 1st.

I AND 2 ROOM APTS.

1102 Pratt-blvd., overlooking lake, priv. park. [See Malone].....$70-$ 75

3 ROOM APTS.

1413-15 Sherwin-av., new bldg., with and without sun par.; 1 blk. to lake. [See Janitor].....$80-$100

4 ROOM APTS.

851 Cornelia-av. [See janitor].....$70
1102 Pratt-blvd., with sun par, overlooking lake and priv. park. [See janitor.]
$90-$100
1132 Farwell-av., with sun par, facing lake. [See janitor].....$100
1151 North Shore-av., with sun par., cor. Sheridan-rd. [See janitor].....$90
5048 Sheridan-road, with sun par., high grade apts. [See janitor].....$95-$110

5 ROOM APTS.

4356 N. Winchester-av. [See janitor]!...$75
4360 Sheridan-rd., high grade apts. Must be seen to be appreciated. [See janitor].....$115-$125
6023 Sheridan-rd., with sun par. [See janitor].....$125
1102 Pratt-blvd., sun par., overlooking lake and priv. park. [See janitor]....$140
5048 Sheridan-rd., with sun par., 2 baths. [See janitor].....$140

6 ROOM APTS.

6023 Sheridan-rd., with sun par. [See janitor].....$130-$140
6707 Sheridan-rd., cor. apt., 2 baths. [See Behrens].....$150
4306-12 Sheridan-road, high grade apt. [See janitor].....$160
1135 Farwell-av., sun par., sleep. porch, etc., with garage. [See Winckler]....$200

Also have garages to rent in Rogers Park, $16 and up, various locations.

R. M. JOHNSON CO.,
6735 Sheridan-road. Rogers Park 840.

LAKEWOOD PLAZA APTS.

2-3-4-5 ROOMS.

New, up to date, modern.
Fireproof, bldg.; best of everything.
All rooms outside; best transportation. 1 block west of Sheridan-rd., north Devon-av. Agent on premises.
Rogers Park 1301-13 Loyola-av.

HIGH GRADE APTS.

1216-18 North Shore-av.; sun par., in-a-door beds; 3 and 4 rms.; $80-$115. Poss. Oct. 1.
5 rms. at 5108 N. Lincoln-st.; sun parlor; possession Oct. 1. 1st apt., $85.
1357 Argyle-st., 3 rms., $75.
4018 Sheridan-road, 5 rms., 1st floor, $90; 2d floor, $100.
1318-20 Wilson-av., 2d and 3d floor, 7 rooms, $90.
6759 Sheridan-rd., 5 rms., 1st floor, strictly high grade, $125.
See janitor on premises of above apts.
COCHRAN & McCLUER,
1125 Bryn Mawr. Edgewater 1866.

ROGERS PARK.

2 and 3 rms., sun parlor, in-a-door beds, kitchenette; new building, 1561 Birchwood; 2 blocks to lake. 1 block to L; $80 to $90. Agent on premises.

GURTO & CO.,
4603 Broadway. Edgewater 1020.

TO RENT—438 DIVERSEY-PKWY., 6 RMS., 2 baths, sun parlor.....$150
926 Buena-av., 5 rooms.....110
6324 Sheridan-rd., Rogers Park, 5 rooms.....85
616 York-pl., 8 rooms.....90
2914 N. Clark-st., 5 rooms.....75
THEODORE R. CHRISTIAN, 2707 N. Clark-st.

TO RENT—ONLY 2 OR 2 LEFT. BEAUTIFUL 2 AND 3 RM. APARTMENTS; LARGE LIGHT ROOMS. SPLENDID ARRANGEMENT. ENAMEL FINISH. $75. 7722-28 N. MARSHFIELD. LIEPOLD & HICKS, 7606 N. PAULINA. ROGERS PARK 1617.

TO RENT—ROGERS PARK, 6 ROOM APT. in 2 apt. bldg., sun par. and sleeping porch; must be seen to suit; use of elec. washer and vacuum cleaner; $115 per mo.; Christian Scientist pref. Address P S 238, Tribune.

TO RENT—NEW BUILDING SPLENDID 6 RM. APT. SUN PAR., BREAK. PORCH, 2 BATHS, 3 SLEEPING RMS., READY SEPT. 1. $110. HOWARD & NILES, 7714 N. MARSHFIELD. LIEPOLD & HICKS, 7606 N. PAULINA. ROGERS PARK 1617.

TO RENT—FIRST FLOOR, 6 ROOM APT.; sun par.; one bedroom; sleeping porch; one bath; all outside rooms; adults and Gentiles only; price $115 per month; available Sept. 15. Genuine owner. Graceland 8193 for appointment.

TO RENT—5451 KENMORE-AV., 3D APT. 3 apartment building, 7 rooms, 3 baths, sun parlor and screened porch; sun parlor and screened porch; overlooking lake; $225. Phone Edge. 3928 or see janitor at 5453.

TO RENT — 4 LARGE ROOMS, OUTSIDE RMS.; MUST be seen to be appreciated. [See janitor.]
6622 Sheridan-rd., with sun par. [See janitor].....$125
1102 Pratt-blvd., sun par., overlooking lake and priv. park. [See janitor]....$140
5048 Sheridan-rd., with sun par., 2 baths. [See janitor].....$140

6 ROOM APTS.

6023 Sheridan-rd., with sun par. [See janitor].....$130-$140
6707 Sheridan-rd., cor. apt., 2 baths. [See Behrens].....$150
4306-12 Sheridan-road, high grade apt. [See janitor].....$160
1135 Farwell-av., sun par., sleep. porch, etc., with garage. [See Winckler]....$200

Also have garages to rent in Rogers Park, $16 and up, various locations.

R. M. JOHNSON CO.,
6735 Sheridan-road. Rogers Park 840.

LAKEWOOD PLAZA APTS.

2-3-4-5 ROOMS.

New, up to date, modern.
Fireproof, bldg.; best of everything.
All rooms outside; best transportation. 1 block west of Sheridan-rd., north Devon-av. Agent on premises.
Rogers Park 1301-13 Loyola-av.

HIGH GRADE APTS.

1216-18 North Shore-av.; sun par., in-a-door beds; 3 and 4 rms.; $80-$115. Poss. Oct. 1.
5 rms. at 5108 N. Lincoln-st.; sun parlor; possession Oct. 1. 1st apt., $85.
1357 Argyle-st., 3 rms., $75.
4018 Sheridan-road, 5 rms., 1st floor, $90; 2d floor, $100.
1318-20 Wilson-av., 2d and 3d floor, 7 rooms, $90.
6759 Sheridan-rd., 5 rms., 1st floor, strictly high grade, $125.
See janitor on premises of above apts.
COCHRAN & McCLUER,
1125 Bryn Mawr. Edgewater 1866.

ROGERS PARK.

2 and 3 rms., sun parlor, in-a-door beds, kitchenette; new building, 1561 Birchwood; 2 blocks to lake. 1 block to L; $80 to $90. Agent on premises.

GURTO & CO.,
4603 Broadway. Edgewater 1020.

TO RENT—438 DIVERSEY-PKWY., 6 RMS., 2 baths, sun parlor.....$150
926 Buena-av., 5 rooms.....110
6324 Sheridan-rd., Rogers Park, 5 rooms.....85
616 York-pl., 8 rooms.....90
2914 N. Clark-st., 5 rooms.....75
THEODORE R. CHRISTIAN, 2707 N. Clark-st.

TO RENT—ONLY 2 OR 2 LEFT. BEAUTIFUL 2 AND 3 RM. APARTMENTS; LARGE LIGHT ROOMS. SPLENDID ARRANGEMENT. ENAMEL FINISH. $75. 7722-28 N. MARSHFIELD. LIEPOLD & HICKS, 7606 N. PAULINA. ROGERS PARK 1617.

TO RENT—ROGERS PARK, 6 ROOM APT. in 2 apt. bldg., sun par. and sleeping porch; must be seen to suit; use of elec. washer and vacuum cleaner; $115 per mo.; Christian Scientist pref. Address P S 238, Tribune.

TO RENT—NEW BUILDING SPLENDID 6 RM. APT. SUN PAR., BREAK. PORCH, 2 BATHS, 3 SLEEPING RMS., READY SEPT. 1. $110. HOWARD & NILES, 7714 N. MARSHFIELD. LIEPOLD & HICKS, 7606 N. PAULINA. ROGERS PARK 1617.

TO RENT—FIRST FLOOR, 6 ROOM APT.; sun par.; one bedroom; sleeping porch; one bath; all outside rooms; adults and Gentiles only; price $115 per month; available Sept. 15. Genuine owner. Graceland 8193 for appointment.

TO RENT—5451 KENMORE-AV., 3D APT. 3 apartment building, 7 rooms, 3 baths, sun parlor and screened porch; sun parlor and screened porch; overlooking lake; $225. Phone Edge. 3928 or see janitor at 5453.

TO RENT — 4 LARGE ROOMS, SUN PARLOR, 3d fl., close to lake, Sept. 15. $100. 1128 Pratt-blvd. Rogers P. 4182.

TO RENT—721 BRIAR-PL., 5 RMS. $65; poss. now. SHEPPLEY BROS. REALTY CO., 25 N. Dearborn-st. Dearborn 1416.

TO RENT—WANT PARTY TO OCCUPY 4 room vacant flat in R. Pk., $50; poss. Sept. 1. Sheldrake 599.

TO RENT—3D FLAT, 6 RMS. SUN PAR. lot, 2d fl.; immed. poss.; adults pref. 704 Bucna. Phone Wellington 2684.

TO RENT—MODERN UP TO DATE 6 RM apt., 2 baths, nr. Senn High; gar.; Sept. 1 to Oct. 1. Edgewater 9038.

TO RENT — 1157 FARWELL, BEAUTIFULly finished, 7 rooms, 2 bath, shower; mahogany and white enamel. Rog. Pk. 8120.

TO RENT—MDN. 4 RMS., S. P., 2701 MILDRED-AV., 2½ blks. to elevated sta. Franklin 1849.

TO RENT—4 LGE. RMS. AND SUN PARlor, 2 blocks from L; price $70. Call Franklin 2037.

TO RENT—458 BRIAR-PL., 3D, 7 RMS., 2 baths, sun parlor, porch, light, $250. Strasheim & Co., 2805 N. Clark, L. V. 321.

TO RENT—6 RM. APT., $125 MO., 2 BATHS, 1st par. floor. 6311 Belmont-av. Seen 2am.

TO RENT—4 ROOM APARTMENT, $75. 5647 Oakdale-av.

TO RENT—7 RM. MOD. APT., NEAR LAKE and L, $135. 3017 Pine Grove-av. im. pos.

TO RENT—858 MARGATE-TERR., 7 R., 2 baths. 3 apt. bldg., overlk. lake; $135. Gar.

TO RENT — 5 ROOMS AND S. P. WILSON AVE., $110. 4700 Malden-st. Edge. 8304.

TO RENT—901 MARGATE-TERR., 6 RMS., sun parlor 2 baths; priv. pch. Kaplan.

TO RENT—4 RMS., $75; 5 RMS., $85; OCT. 1. See janitor, 732 Roscoe-st.

TO RENT—FLATS—NORTH.

BAIRD & WARNER,

29 S. La Salle. Cent. 8300.
4559 Broadway. Edgew. 1088.

TO RENT.

In an extremely high grade strictly modern detached 3 apt. bldg. located at 1513 Farwell-av., Rogers Park, 2 rooms on the lake; 7 rms., 2 baths; large octagonal sun parlors; private garage; $200 per month.

R. C. GILBERT,
1513 Farwell-av. Ph. Rogers Park 5605.

FOUR AND SIX ROOMS.

Overlooking lake; 2 blks. Rogers Park L sta.; sun par.; priv. rear porch; mahogany and birch; gray finish throughout; 2 baths; all outside rooms. Poss. Sept. and Oct. 1. Rental $150. For inspection call Mr. Oberg.

H. E. HENDERSON & CO.,
6532 Sheridan-rd. Rogers Park 8000.

OVERLOOKING LAKE.

7736-42 ESTALAKE-TERR.

3 and 4 rm. apartments; sun parlors, in-a-door beds; $75-$100-$125. Possession Sept. 1. Plans at our office.

COCHRAN & McCLUER,
1125 Bryn Mawr. Edgewater 1866.

TO RENT—DESIRABLE APARTMENTS IN the Commodore and Green Brier apt. bldgs., 550-68, 559-61 Surf-st., formerly the Lessing and Lessing Annex; overlooking Lake Michigan; elevator service, electricity, refrigeration, and table ice furnished in the lease. Some ready now, some Oct. 1. Apply afternoons, 559 Surf-st.

PROMENADE-ON-THE-LAKE APTS.

New bldg., 1 block east of Sheridan-rd. 2-3-4 rms., $85-$90. Owner on premises all day Sunday. 7629 Eastlake-ter.

TO RENT—NORTHEAST CORNER JONQUIL-ter. and Paulina-st., 3d, and 4 rm. apts.; sun par.; ivory dining rm., in-a-Dor beds; shower baths; rental $75, $85, $95; Oct. 1st poss.; 2 blocks to "L" sta. Agent on premises.

H. E. HENDERSON & CO.,
6532 Sheridan-rd. Rogers Park 8000.

TO RENT—3644 Pine Grove, 2 rms.....$70
2754 Hampden-ct., 2 rms., kitchenette.. 85
4500 Granville, 4 rms., inc. sun parlor.. 85
5746 Wintrop, 2 rms, and kitchenette. 65
See janitor or call BECKLENBERG, Randolph 6171.

TO RENT—VERY NEW 4 RM. AND SOME with in-a-dor beds; Southeast corner Bryn Mawr and Magnolia; $70, $75, $85; possession Oct. 1st.

PLOTKE & GROSBY,
2532 No. Clark-st. Diversey 5568

ROGERS PK.—BRAND NEW

Beaut. 4 rm. apts., s. p., in-a-dor beds, showers, ivory trim, all lights. 7034-36 Sheridan-rd., 2½ blks. from L sta.; 300 ft. from beh.; poss. Sept. 1 to Oct. 1. Cent. 2060.

TO RENT—ROGERS PARK 7007-09 SHERIDAN-av., on lake; new bldg., a 2 room apt. 4 rooms and sun parlor, $85 to $150. Rogers Park 272 or

HARRISON & REIDY,
4728 Sheridan-rd. Edgewater 472.

MODERN APTS.

5 rooms, sun and sleeping porch.....$120
large 5 rms. and porches.....110
Pine Grove and Grace-st. Ph. Graceland 6480.

TO RENT—
4433 Dover-st. 3d floor, 4 rms.....$70.00
1361 Sunnyside-av., 2d floor.....70.00

K. R. BEAK & CO.,
Franklin 3210.

TO RENT—814 MONTROSE-BLVD.; HIGH class 4 room apts., $85-$90. Apply janitor, basement, 816 Montrose.

TO RENT—BEAUTIFUL 7 RM. APT., 1245 Jarvis-av.; sun par., 3 baths; all large, light rooms; 100 ft. from lake; $275 per mo., including garage; poss. at once. E. SUMNER WALKER, 1535 Jarvis. Rogers Park 5.

TO RENT THE BEST APT. IN EDGEwater for the money; 6 lge. rms., 2 baths, sun parlor, sleeping porch and private porch, $100. 1420 Farragut-av., nr. Glenwood. Garage $15.

TO RENT—2734 HAMPDEN-CT., FRONT suite, living rm., bedrm., upturn.; in desirable North Shore location, 1 blk. lake, park, bus and surf. Lincoln 4702.

TO RENT—7663 SHERIDAN-RD., 7 ROOMS, 3 bathrooms, sun parlor, heated garage; newly decorated throughout; poss. Sept. 1; $185. Simeon Ries Realty Co., Rogers Park 8900.

TO RENT—6 RMS., 2 BATHS, SUN PARLOR, sleep. porch; breakfast rm.; highest type 3 apt. bldg.; rental $250, including garage. 7605 Sheridan-rd.

TO RENT—LARGE, BEAUTIFUL 5 OR 4 room apt., North Edgewater; all light as day; large sun parlor, and screened porch; adult Gentiles; price $110-$90. Shel. 847.

TO RENT—LARGE 5 AND 6 RM. APTS. FOR immed. poss.; close to lake and L; $125 and $150. CARLSON, 723 Irving Pk.

TO RENT — HIGH GRADE SUN PARLOR apts., $80 up. Janitor at 1010 Montrose, cor. Racine. John Hulla, 140 S. Dearborn.

TO RENT—THE FUERLO, 7200 E. BELMONT and Pine Grove-av., 5 rms., 2d floor apt.; $100; poss. Sept. 1. See janitor, 447 Belmont.

TO RENT—SEPT. 1, 5742 WINTHROP-AV., 3 rms. and kitch.; 1st apt.; with in-a-door bed; rent $85. Sunnyside 3606.

TO RENT — 3430 ELAINE-PL., 7 ROOM modern apt.; occupancy Sept. 1, $70; May show.

TO RENT—ELEGANT 6 RM. CORNER APT., unexcelled transportation. Inquire Superintendent, 2346 Wilson-av.

TO RENT—4 RM. LIGHT FLATS, $55. 6022 Lakeside-pl., east of Sheridan-rd., nr. Wilson L sta.; very choice. See janitor.

TO RENT—3 RMS., $75; 4 RMS., $75; 5 rms., $85; 6 rms., $125; 7 rms., $175. GIBBINS & McDONNELL, Rogers Pk. 7500.

TO RENT—1056 NORTH SHORE-AV., ON the lake, extra lge. and lit. 6 rms., 2 baths; $175 and $175. See janitor at 1103.

TO RENT—6 ROOMS, 2 BATHS, SUN PAR. lor, 2d fl.; immed. poss.; adults pref. 704 Bucna. Phone Wellington 2684.

TO RENT—4 LARGE ROOMS, SUN PARlor, 3d fl., close to lake, Sept. 15. $100. 1128 Pratt-blvd. Rogers P. 4182.

TO RENT—3 RMS., $75; 4 RMS., $75; 5 rms., $85; 6 rms., $125; 7 rms., $175. GIBBINS & McDONNELL, Rogers Pk. 7500.

TO RENT—1056 NORTH SHORE-AV., ON the lake, extra lge. and lit. 6 rms., 2 baths; $175 and $175. See janitor at 1103.

TO RENT—6 ROOMS, 2 BATHS, SUN PARlor, 2d fl.; immed. poss.; adults pref. 704 Bucna. Phone Wellington 2684.

TO RENT—MODERN UP TO DATE 6 RM apt., 2 baths, nr. Senn High; gar.; Sept. 1 to Oct. 1. Edgewater 9038.

TO RENT — 1157 FARWELL, BEAUTIFULly finished, 7 rooms, 2 bath, shower; mahogany and white enamel. Rog. Pk. 8120.

TO RENT—MDN. 4 RMS., S. P., 2701 MILDRED-AV., 2½ blks. to elevated sta. Franklin 1849.

TO RENT—4 LGE. RMS. AND SUN PARlor, 2 blocks from L; price $70. Call Franklin 2037.

TO RENT—458 BRIAR-PL., 3D, 7 RMS., 2 baths, sun parlor, porch, light, $250. Strasheim & Co., 2805 N. Clark, L. V. 321.

TO RENT—6 RM. APT., $125 MO., 2 BATHS, 1st par. floor. 6311 Belmont-av. Seen 2am.

TO RENT—4 ROOM APARTMENT, $75. 5647 Oakdale-av.

TO RENT—7 RM. MOD. APT., NEAR LAKE and L, $135. 3017 Pine Grove-av. im. pos.

TO RENT—858 MARGATE-TERR., 7 R., 2 baths. 3 apt. bldg., overlk. lake; $135. Gar.

TO RENT — 5 ROOMS AND S. P. WILSON AVE., $110. 4700 Malden-st. Edge. 8304.

TO RENT—901 MARGATE-TERR., 6 RMS., sun parlor 2 baths; priv. pch. Kaplan.

TO RENT—4 RMS., $75; 5 RMS., $85; OCT. 1. See janitor, 732 Roscoe-st.

TO RENT—FLATS—NORTH.

BAIRD & WARNER,

29 S. La Salle. Cent. 8300.
Edgew. 1088.

SECURE OUR PRINTED RENT LIST.

1020 Ardmore, an extremely high grade 3d apt., 10 rms., 4 sunlight chambers, 2 master bathrms., 2 servants' rms. and bath, sun parlors, elec. elev., doorman service; possession Oct. 1; shown by appointment.
S. E. cor. Barry and Pine Grove, 8 r., 3 b., s. p. and sl. p., 1st, 2d or 3d.....$225 to $300
3932 Pine Grove, 3d, 8 r., s. p., sl. pch...$200

629 Sheridan-rd., 1st, 3 b., s. p.....$200
456 Briar-pl., 2d, 2 b.....$175
4721 Rush, 2d and 3d, 2 b.....$120
809 Lakeside, 1st, s. p., 2 b.....$175

6 ROOMS.

*926 Lawrence, 2d, 2 b., s. p.....$150
924 Lawrence, 1st, 2 b., s. p.....$150
742 Bittersweet, 2d, 2 b., s. p.....$150
716 Sheridan, 1st, 2 b., sl. p., fr. pch....$150
3730 Pine Grove, 3d, 2 b., s. p.....$150
4332 Sheridan, 2 b., s. p.....$150
4880 Kenmore, 1st, 2 b., cor. apt.....$150
4878 Kenmore, 3d, 2 b., very light.....$135
934 Glengyle, 2d, 2 b., s. p.....$140
4458 Malden, 3d, s. p., cor.....$130
839-35 Belland, 3d, fr. pch.....$125
4502 Magnolia, 3d, open fr. pch.....$120

5 ROOMS.

742 Bittersweet, 1st, 2 b., s. p.....$125
705 Sheridan, 1st, s. p., pch and wall bed.....$110
4407 Magnolia, 1st, s. p.....$100
740 Cornelia, 1st, s. p.....$95
4502 Magnolia, 1st, open pch.....$95
4332 Vista-ter., 2d, fr. pch.....$85
4062 Winthrop, 2d.....$80

4 ROOMS.

*4403 Magnolia, 1st and 2d, s. p.....$85
6706 Sheridan, 2d, s. p.....$85
6216 Montrose, 1st, s. p.....$80
847 Cornelia, 1st No.....$70

3 ROOMS.

847 Cornelia, 1st and 3d, south.....$60
*Immediate poss. or Sept. 1.

999 Lake Shore Drive

9 Rooms, 4 Baths, 2 Porches.
7 Rooms, 3 Baths, 2 Porches.

The most ideal location in the city. Situated on the first bend of the Lake Shore Drive. With an uninterrupted view over lake and park from every apartment. The building is absolutely fireproof, beautifully appointed and equipped with all modern improvements. Each apartment contains a sun parlor and sleeping porch. Extra maids' rooms may be obtained in building. Agent on premises from 10 to 5:30 on Saturdays, week days call

HAROLD BRADLEY & CO.,
719 N. MICHIGAN-AV. SUP. 9100.

Pattington Apartments, Irving Park-blvd. and the Lake.

To Rent—6 and 7 room modern apartments, finest location, on the North Shore. In exclusive neighborhood, overlooking the lake. Unequaled service, including artificial refrigeration and table ice without charge. Garages for Gasoline and Electric cars with service. Rent as low as $135. References required.

GILBERT F. WOODS & CO., Agents,
Lake View 60.

ROGERS PARK,
Overlooking lake.
1103 NORTH SHORE-AV.

1st apt., 1109, 3 rms.....$125
1st apt., 1065, 4 rms.....$100
1st apt., 1061, 4 rms.....$100
All choice apts., sun parlors, 2 doors from lake, 2 blocks Loyola "L" sta. Poss. Oct. 1. See janitor on premises.

6 Rms., 2 Baths, Sun Parlor, $160.

7614-16 Eastlake-terrace.

1st or 2d apts. See tenant or janitor, 7600 Eastlake-ter.

SCHOENLANK & KIRSCHNER,
6570 Sheridan-rd. Rogers Park 4008.

TO RENT—
4170 Pine Grove-av., 1st, 4 rms.; Oct.$ 65
3168 Pine Grove-av., 3d, 4 rms., Oct.... 70
644 Roscoe, 1st, 6 and s. p., Sept..... 115
715 Roscoe, 1st, 7 rms., Sept..... 135
4806 Kenmore, 4th, 6 rms., Oct..... 85
503 Belmont, 3d, 3 rms., Oct..... 70

LAWRENCE & KENNEDY,
1040 Lawrence-av. Sunnyside 6437.

TO RENT—MODERN 5 RM. APT. NEAR lake, Sheridan L station, and bus.....$100
Fine 5 rm. apt., 2d floor, 1 block Sheridan-rd., near Argyle sta.; priv. pchs...125
Beautiful 6 rm. apt., sun parlor, private porch, at Lawrence-av. car and Sheridan-rd., near Argyle sta.; priv. pchs...150 and 165
W. S. HENNESSEY & CO.,
1115 Argyle-st., at Lake. Edge. 1088.

TO RENT—SEPT. 15—RIRCHWOOD: FINest part of city; nr. lake; 3d; 5 large rooms, sleeping and breakfast porches; garage; $1,000 per year. 5 rms., 2 porches; most homelike, attractive in city $150. Phone Rogers Park 5532, or address P Y 344, Tribune.

TO RENT — 4450 BEASON, 1ST; 4 RM. and sun par., all outside rooms; $90. 1048 Armore, 1st, 5 r. and sun par. Poss. Oct. 1.
1442 Lunt, 3d; 4 rms. and sun par.; $95; O. P. CURRAN JR., 4521 BROADWAY.

TO RENT—810, B. LKSIDE-PL., 2D, 4 LG. light rms., bk. SCHNEIDER & CO., 834 Wilson, 1st., 6 lg. light rms., pri. por., possession Sept. 1st; $115.
1027 Leland-av. Edge. 2770.

APARTMENTS READY NOW

For occupancy under fall leases; 2 and 5 room apts. in the "La Byrda," 1617-27 Fargo-av., Rogers Park. See janitor on prem.

6 RM. APT., $100 A MONTH.

All rooms daylight; modern; second or third floors. Call 1027 Leland-av. 1st apt., block east of Sheridan-rd.

TO RENT—LARGE, AIRY, 8 RM. FLAT, 5 bedrms., enameled woodwk., 2 baths, 1 shower, 2 priv. porches, and rear yard, 2 blks. n. of Lincoln Pk., ½ blk. from Sheridan-rd. Lake View 191.

TO RENT—HIGH GRADE APARTMENTS, Kenmore, near Sunnyside 7 rm. cor. sun par. apt., 2 baths, $175.
6 r. sun par., 2 baths, immd. poss., $150.
HELM, 1140 Thorndale. Edgewater 5130.

TO RENT—NEW APTS. OF DISTINCTIVE building 70 rooms; now run as rooming house; furniture included. Poss. now; or suit to suit. Phone Wabash 2637.
WHITESIDE & WENTWORTH, 4805 Bdwy.

TO RENT—7060 SHERIDAN-RD., 3D;

TO RENT—FURNISHED FLATS.

South Side.

NEW EXCLUSIVE BLDG.

St. Regis Apts.,

4041 Ellis-av.

Attractively furnished small apartments, consisting of combination living room with wall bed, large private bath, dressing room, complete kitchenette, private porches; all outside rooms; ideal home for refined business people; rent $70 month, includes light, gas and phone service; near lake. C. & N. W. surface cars; half block from Kenwood L. express station, eighteen minutes to city. Inspection invited.
PHONE OAKLAND 2470.

BEAUTIFUL HOME

HANDSOMELY APPOINTED

10 room, 3 bath apartment, elevator service, located in an exclusive neighborhood on south side, overlooking lake. Exceptional opportunity. Inspection by appointment. Address X 400, Tribune.

SHIRLEY APARTMENT

4164 Drexel-blvd. Chicago's most beautiful, fireproof, 2 rm. kitchenette apts., completely furnished, inc. linens, light, gas, vacuum, maid service if desired. F. M. BAILEY, Mgr. Phone Ken. 8400.

Drexel Sq. Fur. Apts.

5456 Hyde Park-blvd. [E. 51st-st.]. Phone Ken. 9494. $65 to $125: 2, 3, 4 rooms, all new and clean; at main entrance of Washington park, near school and golf links. Everything furn., incl. light and gas.

Mother and Little Son.

Will share elegantly furnished apartment with married couple; references; situation Hyde Park-blvd., block from lake, Jackson park, I. C. express. If you are looking for something unusual call Midway 6071.

TO RENT — $650 ELLIS-AV., 1ST, 4 RMS., private home, exceptionally large and cozily furnished; ready for immediate occupancy. Jan. bent. 3090 will show. $125.
SCHENDORF & BUDNICKE,
953 E. 47th-st. Kenwood 1610.

TO RENT—BEAUTIFULLY FURN., HIGH class 6 rm. apt.; 1st; in private park overlooking lake; a real modern home; complete; housing lake; rent $100. 616 Woodland-pk., east of Cottage Grove, north of 35th-st. Phone Douglas 4621.

TO RENT — MY HOME, FOUR LARGE, light rooms; also in-a-door bed and sun parlor. For those who will appreciate well arranged, individually furnished apart. 3423 Ingleside-av. MRS. MILLER. Dorch. 5163.

TO RENT—KICH.BLVD., DOWNTOWN, beau. furn. 2 rm. kitchenette, maid service; cafe in bldg.; living room, inch. linen, silver, Victrola; rent $125; ready now. Hyde Park 2906.

TO RENT—WILL SHARE MODERN 4 ROOM furnished apt. with refined lady; will exchange; excellent transportation. Englewood 2539.

TO RENT—LADY EMPLOYED WILL SHARE furnished mod. h. apartment with married couple employed. Call Sunday 634 E. 50th-pl. Phone Drexel 7231.

TO RENT—UNUSUALLY ATTRACTIVE homelike, complete, first strict, mod. apt., 4 rms., sun parlor; in-a-door bed, shower; 1 blk. Wash. Pk. and L. Phone Normal 9265.

TO RENT—5 RM. PIANO, ALL MODERN conveniences; good transportation; adults; $70 and $75. Call office, 6100 Yale-av.

TO RENT—4 ROOM FURN. APT.; POSS. Sept. 3 to Oct. 1; facing Midway. Fairfax 2090.

TO RENT—4328 OAKENWALD-AV., APTS. of 1, 2, 3, 4 rms.; sim., elec., sun pars.; new bldgs.; $25 to $50 mo.; weekly rates if desired; surface and L.
ROGERS PARK 8200.
7645 SHERIDAN-RD.

TO RENT—ASTOR-ST., 11 RMS., 3 B., $800
E. State-pl., 10 rooms, 4 baths..... 800
E. Walton-pl., 10 rooms, 4 baths..... 700
E. Delaware-pl., 8 rooms, 3 baths..... 500
E. Chestnut-st., 8 rooms, 3 baths..... 450
E. Chicago-av., 8 rms., 2 baths..... 350
MELLICENT MARTIN,
153 E. Chicago-av. Superior 8481.

PARKWAY MANOR APTS.

914-18 DIVERSEY-PKWY.

Beautiful 1 and 2 room modern kitchenette apts., furnished complete; $70 and $80; new fireproof bldg., near Northwestern L. Phone Wellington 2066.

816 MONTROSE-AV.

Completely furn. 5 rm. apt., oriental rugs, mah. furniture, Victrola, linen, silver, glass; immed. poss.; $135. Ph. Sunnyside 2026.

QUENLAN.

THE LINCOLN APTS.

1 to 4 rooms, completely furn. for housekeeping; maid service and laundry included. $40-$125 per mo. Phone Rogers Park 900.
1048 Lunt-av., N. W. R. R. surface and L.

TO RENT—OVERLOOKING LINC. PK. AND lk.; most desired locat. and neigh. in Chi.; 9 beaut. corner rms., 2 baths, shower rm.; 4 master bdrms.; mds. rm.; furnished, for parties. Oct. now or Oct. 1. Linc. 318 J.

TO RENT—2 AND 4 ROOM FURNISHED apartment in new modern building. In the heart of the great North Shore district. Your inspection is invited. Pershing Court Apartment. 5666 Ridge-av. Sunnyside 1179.

TO RENT—ASTOR N. STATE. THE DRIVE. Streeterville, and Lincoln Park district; high grade furnished houses and apartments; write or see owner and year. J. L. FLOYD, 35 N. Dearborn-st.

TO RENT—SHER.-RD., NEAR E. B. HOTEL, fur., mod., des., lrg. 7 rm. apt.; sun p. 2 baths; adults; $150. Key at Lincoln Park Police station; 2d floor.

TO RENT—7 RMS., FURNISHED APARTment, N. Dearborn-pkwy., half block south Lincoln Park; all outside rooms; baby grand piano; Oct. 1, one year. Address P E 98, Tribune.

TO RENT — 2 AND 4 ROOM FURNISHED apartments, in new modern building, in the heart of the great North Shore district. Your inspection is invited. Pershing Court Apartment, 5666 Ridge-av. Sunnyside 1179.

TO RENT—ASTOR N. STATE THE DRIVE. Streeterville, and Lincoln Park district; high grade furnished houses and apartments; write or see owner and year. J. L. FLOYD, 35 N. Dearborn-st.

TO RENT—E. WALTON-PL., 10 ROOMS, 2 baths.....$700
Scott-st., 11 rms., 5 baths..... 700
E. Elm-st., 6 rms., 3 baths..... 350
Rush-st., 8 rms., 2 baths..... 360
N. Michigan-av., 7 rms., 1 bath, dup.. 275
N. Michigan-av., 6 rms., 1 bath..... 200
N. Dearborn-pkwy., 6 rms., 2 baths..... 250
N. Dearborn-pkwy., 7 rms., 1 bath..... 200
H. O. STONE & CO.,
616 N. Michigan-av. Superior 5184.

SHERIDAN ARMS

725 Sheridan-rd., bet. Pine Grove and Bdway.
FIREPROOF APARTMENTS.
Spacious 2-3 rooms, kitchenette and private bath, completely furnished; includes maid service, gas and electric light; linen laundered and elevator service; fine apartment and beautiful view of lake. Transportation, bus line, L service and car line; $100 to $180 a month. Phone Lake View 7620.

RIVIERA APTS.,

4845 MAGNOLIA-AV.

Light and airy 1-2-3 room apts., with sun porch; rental includes light, gas, and linens; conv. Wilson and Argyle L. Broadway surface and bathing beach; special summer rates on 1 room apts. Phone Sunnyside 1449.

Kellshore

Completely furnished 3 and 4 room apartments, with daily maid service, linens, light, and gas. $120 up. 738 Irving Park-blvd.

THE BREWSTER

500 Diversey-pkwy. Lake View 6.
2 room apartments, $50 to $62.50; nicely furnished; 1 block Lincoln park; no cooking; cafe in building.

AINSLIE MANOR.

NEW, COMPLETELY FURNISHED
4878 Magnolia-av., large, light, airy 2-3 rm. apts., living, dining, dressing rms., kitchen, bath with shower; light, gas, linen, etc.; 2 blks. Arg. exp.; $85 up. Sunnyside 6745.

TO RENT—BEAUTIFUL SIX ROOM SUN parlor apartment, east of Sheridan, near lake; furnished, with high priced oriental rugs and high grade furniture; not an ordinary flat; lease will rent for one year to responsible party only at $300 per month. Call Sunnyside 5047.

HIGHLANDS.

Cool fireproof apts. hotel, 7455 Greenview-av., 2 blks. Birchwood L. 1 blk. to lake; fine beach; 2 rm. kitchenette apts., $2.50 day, $65 to $150 mo., incl. light, gas, serv., cafe. Ph. R. P. 6100.

2734 HAMPDEN-CT.

Beautiful front suite, living room and bedroom, exquisitely furnished; especially suitable for 2 or 3 young ladies employed; in block Lincoln park, bus, and surface; immediate possession. Phone Lincoln 4702-J.

TO RENT — BEAUTIFUL, WELL FURN. 5 rm. apt., including sun parlor; Ashland and Wilson-av., in neighborhood; near L, bus, surf. and N. W. R. R. To well recommended party. Phone Sunny Sunnyside 1411 or Monday for appt., Franklin 4940.

TO RENT — 2 MOS. 4 RM. APT., COMpletely furn.; player piano, victrola, gas and light; fine neighborhood; 2 blocks L, baths, surf. cars; $100. Owner leaving for abroad and will lease 1 year, $260 per mo. Address M 166, Tribune.

JUNIOR COURT APTS.

Irving Park-blvd. and Kenmore-av., block from Sheridan-rd. L station; 2 rms. and kitchenette; completely furnished; $70 and $75.

TO RENT—ONLY TWO IN CHICAGO AND 2 live in one and you can live in the other for $115 per month. Four large rooms, completely furnished, unfurnished. poss. 740 Addison-st. Buckingham 3710.

TO RENT—WILL SUBLEASE MY ELEGANTly furnished one room apt. in Chicago's most exclusive apt. hotel; best location, one block lake and trans. Sept. 1st to May 1st, Address Y 297, Tribune.

TO RENT—$135 AND $150 PER MO. COMpletely furnished; possession at once; $110 per month. NELSON BROS., 1773 Howard-st., Rogers Park 8280 or 9564.

TO RENT—MODERN, COMPLETELY FURnished 4 room apt.; lease Sept. 1st to May 1st; $110 month. 1016 Irving Park-blvd., 3d, near Sheridan-rd. Ph. Buckingham 845.

TO RENT—THE OAKELAND APTS., BEtween Sheridan-rd. and lake; 4 room apt. 2 in a-door beds; sun par.; real kitchen; agent on premises; $140 a-av.

TO RENT—SUBLEASE ELEGANTLY FURnished 2 room apartment in exclusive neighborhood in Rogers Park, from Oct. 1 to May 1; rental $80. Address P P 242, Tribune.

TO RENT—SEPT. 1 TO MAY 1, A VERY desirable 5 room in Edgewater; rooms all large and well furnished; good transportation; adults preferred. Phone Edgewater 4880.

FERNWOOD APT. HOTEL.

3 RM. APT. COMPLETELY FURNISHED
WELLINGTON 36. 4048 SHERIDAN.

TO RENT—901 SUNNYSIDE-AV., 1ST FL., cor. 3 rm., beau. furn., overlook. lake; 2½ blks. L; 4 ad.; $125 mo. Inquire premises or phone Dearborn 5776.

TO RENT—2 RM. FURN. APT., NR. BRYN Mawr L., 1st sta.; Broadway car; 2 blks. to lake and bus line. FIELDS, 5647 Magnolia-av., Edgewater 6351.

TO RENT — 4503 N. WINCHESTER. 3 rooms and kitchenette, month of Sept. or longer. Call Sat., Sun., or after 9 p. m. ANDERSAN.

TO RENT—PHONE ROGERS PARK 4835; 2 room mod. flat; furished; steam; 1425 Ashton, cor. Newgard, Rogers Park, 3 blocks Loyola station; desirable; $100. See janitor.

TO RENT—4 RMS.; UNUSUALLY LGE.; on lake shore park; every equipment; for 6 mos. or longer, from Oct. 1st; refs. req. Phone for appt., R. P. 4974, or address O J 99, Tribune.

TO RENT — FURNISHED APARTMENTS and houses, winter and longer, $200 to $800 per month.
MRS. E. G. TRACY, 35 N. Dearborn-st.

TO RENT—BEAUTIFUL ARTIST STUDIO, with bedroom, bath, and kitchen, complete; fully furnished. 4331 N. Clark. Sunnyside 5406.

TO RENT—LOVELY 3 RM. FURN. APT., 2d floor, trans. All conv. Call Sun. Lake View 2809. Mon., Lake View 1058. 720 Sheridan-rd.

TO RENT — 4 RM. APT. WELL FURN., gd. loc., real home. 1517 Warren-av., 2d.

TO RENT—FUR. APT., NR. GARF. PK.; ex. trans. Main 2690 or eve., Kedzie 6251.

TO RENT—A WELL FURN., MODERN flat, 119 S. Homan-av.

TO RENT — 2107 W. ADAMS. NEWLY furnished and decorated 4 rm. flat; good tr.; 2d floor; $50.

TO RENT—5 BIG MODERN ROOMS; HOT water heat; $80. 4511 Jackson-blvd.

TO RENT—JACKSON-BLVD., 6 RM. FURN. apt. Imme. poss. Columbus 450.

WANTED—TO RENT—FLATS.

WANTED—TO RENT—A FLAT ON NORTH or Northwest Side; not over $35; any heat Austin 6714.

WANTED—TO RENT—4 OR 5 ROOM FLAT, young marr. couple, North or N. W.; furnace or steam; $40-$50. Lincoln 6718.

WANTED—TO RENT—3 OR 4 RM. APT. North Side; Oct. 1; not over $65. Phone Edge. 3578.

WANTED—TO RENT—6 RM. UNFUR. MOD. apt. in Kenwood or Hyde Park L. trans. portation; poss. Oct. 1. Call Kenwood 4072.

WANTED—TO RENT—5 OR 6 RM. FLAT, stove heat, north of Belmont, east of Southport; 3 adults. Juniper 142.

WANTED—TO RENT—SIX OR SEVEN RMS. Ravenswood or Albany Park, under $90. Ravenswood 6946.

WANTED—TO RENT—MARR. CPLE.; 3 OR 4 rms., stove ht.; rea. rent; N. or N. W. Irving 8748.

WANTED—TO RENT—2 OR 3 ROOM FURN. apartment; immediate possession. Address P O 559, Tribune.

WANTED—TO RENT—4 OR 5 ROOM FURN. apt.; best of references. Address P Y 584, Tribune.

WANTED—TO RENT—4 OR 5 RM., UNFUR. apt. 2 adults; not to exceed $60. Hyde Park 5982.

WANTED—TO RENT—4 OR 5 RMS., ANY heat; reasonable; young couple; North and N. West. Humboldt 8039.

WANTED—TO RENT—3 OR 4 ROOM UNfurn. flat; young married couple. $55 or $60. Stewart 4155.

WANTED—TO RENT—ONE ROOM KITCH. apartment, North Side; rent not over $40. Phone Harrison 3014, Monday.

WANTED—TO RENT—4 ROOM FLAT; NEW ly married couple; stove or furnace heat; S. or S. W. Side. Address P Y 261, Tribune.

WANTED—TO RENT—UNFURNISHED 4 room apt.; poss. at once; 6264 Cornelia, east of Broadway. HENNESSY.

TO RENT—$36 GALT-A.V. APT., 2A, 3 RMS., kitchenette, furnished. See janitor, or call Sunnyside 1373.

TO RENT—ELSO. FURN. 5 RMS. ALL outside rms., $75 month, to resp. party. Phone Grace. 6593.

TO RENT—SEPT. 1, 5 RM. FURN. FLAT; reasonable. Buckingham 1968.

TO RENT—1, 2 AND 3 RM. SUITES; HIGH class; Gentiles; $65 to $135. 5640 Kenmore.

TO RENT — 5 NICELY FURN. ROOMS; steam heat. Telephone Rogers Park 84.

TO RENT—ELEG. FURN 4 RMS. FLAT near lake, $120 mo. 832 Lafayette-pkwy.

TO RENT—5 RM. FURN. APT. CALL Sunday, Graceland 1179.

TO RENT—5254 LELAND, 2D—5 OUTSIDE rms., compl. fur. Will X. Edgewater 5165.

TO RENT—4918 GLENWOOD-AV. 2D—ALL outside rooms. Phone Sunnyside 3832.

TO RENT—BEAUTIFULLY FURNISHED 3 rm. apt. Sunnyside 7038, 1348 Argyle.

TO RENT—4 RMS., SLPG. PCH., ATTRACtively furn.; good trans. Sheldrake 4577.

TO RENT—ELEGANT 5 ROOM FURNISHED apartment, 4808 Broadway.

TO RENT—5616 KENMORE, 4 RM. FURN. apt.; $80; adults; blk. lake; ref. Edge. 6232.

TO RENT—EXCEP. 4 RM. APT.; WILSON L. bus; $110; till Jan. 1. Edgewater 0441.

TO RENT—4804 WINTHROP-AV., 1ST L., well furn. liv. and side rms.; rea., near L.

TO RENT—LADY SHARE APT., CONGEN. woman; in Edge. Address Y 467, Tribune.

TO RENT—EXCL. HIGH GRADE 4 RMS. kitchenette, beaut. furn. 1016 Ainslie.

TO RENT—4 RM. APT., BEAUTIFULLY SO. Linc. Park; $150. Address P D 529, Tribune.

TO RENT—816 LELAND, 6 RM. NIC. FURN. apt., nr. lk., bus, L. Edge. 4418.

TO RENT—837 SUNNYSIDE, DES. MOD. 2 rm. apts., furn. complete, $85-$100.

WANTED—TO RENT—FLATS.

WANTED—TO RENT—6 ROOMS, MOD. bungalow or house or 1st floor of 2 family flat with sun parlor and sleeping porch, in Riverside, River Forest, Oak Park, La Grange or Austin; rent not to exceed $100. Phone Berwyn 671M, Harrison 195, or address S 351, Tribune.

WANTED—TO RENT—10 ROOM APARTment, North Side, south of park, 3 or 4 baths; will pay $400 per month and no more; finest references. Sup. 5180. Address S S 202, Tribune.

WANTED—TO RENT—MOD. 7-8 RM. HOUSE or flat in 2 flat bldg. by responsible party; can furnish janitor service if necessary. Ph. Diversey 2810, Mon. bet. 6 and 9 p. m. North loc. pref. MR. KEENE.

WANTED—TO RENT—FURNISHED APT. 12 rooms in desirable neighborhood, from Oct. 1 to May 1, by reliable party; state price and full particulars. Address P T 241, Tribune.

WANTED — TO RENT — 6 OR 7 ROOMS North of Lincoln Park, East of Broadway, from Oct. 1 or earlier to May 3rd. Adults. Gentiles. Give particulars. Address X 271, Tribune.

WANTED—TO RENT—MODERN 5 OR 6 room apartment in desirable location, North or South, for six or twelve months. Address Y 466, Tribune.

WANTED—TO RENT—OCT. 1, DESIRABLE 5 room apt., situated east of Broadway, between Fullerton and Wilson-avs. Address X 187, Tribune.

WANTED—TO RENT—BUSINESS COUPLE des. 2 or 3 rm. apt., comp. fur., Gentiles, Sept. to May 1; good trans., loc. and rent in reply. Address M 162, Tribune.

WANTED.

1 or 2 room kit'ette apt., South Side; not over $60. Address P E 69, Tribune.

WANTED—TO RENT—HIGH GRADE 4 OR 5 room furnished apartment, North Side. Responsible person. Write full particulars. Address T 253, Tribune.

WANTED—TO RENT—FEW MONTHS, SM. furn. apt. or home, near lake and trans.; reliable couple; best care given; reas.; ref.; write part. Address N 279, Tribune.

WANTED—TO RENT—4 ROOM FLAT, NEW ly married couple, steam heat, not over $60; N. or N. W. Side. Phone Juniper 7937 or address X 258, Tribune.

WANTED—TO RENT—4 OR 5 RM. APT. furn. or unfurn., Kenwood or Hyde Park, near lake, or north of Argyle. Address Y 341, Tribune.

WANTED—TO RENT—FAM. OF 3 WANTS 4 room flat, pref. in Ravens. Have owned home and know how to take care of property. Call Ravenswood 1399.

WANTED—TO RENT—FURNISHED 8 OR 9 room apartment, North Side; possession Oct. 1, or May 1, or possibly one year. Address Y 237, Tribune.

WANTED—TO RENT—FROM OCT. 1, HIGH class, well furnished flat within reasonable distance of C. and N. W. Station; about 6 rooms. Phone Main 4103.

WANTED—TO RENT—MARRIED COUPLE want 4 room mod. apt., furnace or steam heat, S. Side preferably or W. Side; reasonable rent. Phong Graceland 6023.

WANTED—TO RENT—OCT. 1, MOD. 4 OR 5 room flat, West or Northwest Side, by young married couple; stove or furn. heat; $35 to $40. Address P E 10, Tribune.

WANTED—TO RENT—BY SMALL FAMILY 4 to 5 room flat, furn. or unfurn., reasonable, and preferably by lake. Phone Haymarket 3997. HOFFMAN.

WANTED—TO RENT—OCT. 1, 4 OR 5 RMS. htd., refin. elderly people; Gentiles; ex. ref. Logan Sq., N. or N. W. conv. to L. $45 or $50. Address P 564, Tribune.

WANTED—TO RENT—FURNISHED 6 OR 7 room apt., or house, in Rogers Pk., Evanston, or N. Shore; rent about $135. Evanston 2761.

WANTED—TO RENT—BY YOUNG COUPLE, desirable 4 rm. apt., North Side; must be reasonable rental. Write HALPER, 711 Longwood-pl.

WANTED—TO RENT—FURN. OR UNFURN. 5 rms., north of Diversey, e. of Clark; reasonable; immediate full particulars to D 495, Tribune.

WANTED—TO RENT—OCT. 1, 3 OR 4 RM. apt., heated, desirable neighbor; responsible couple; limit $50. Address P Y 187, Tribune.

WANTED—TO RENT—YOUNG EX-SOLdier, with wife and child, 5 or 6 rooms, stove or furnace; cannot pay high rent; best of references. Address A 149, Tribune.

WANTED—TO RENT—FURNISHED HIGH grade 5 or 6 rm. apt., in Lincoln Park or Edgewater Beach, responsible party; no children. Phone Wellington 1404.

WANTED—TO RENT—YOUNG MARRIED couple, husband out of town most of time, wish to share furnished apt.; must be high class. Address A 900, Tribune.

WANTED—TO RENT—BY BUSINESS MAN, 1 or 2 rms., furn.; private bath, apt. or otherwise on North Shore. Phone Monday, Randolph 3654.

WANTED—TO RENT—ANY TIME BEFORE Nov. 1, 2d flat, 6-7 rms., off hall, N. Side; about $100; pay for inform. Edg. 1802.

WANTED—TO RENT—FOR R. M. HEATED apt. around $40; 3 in family. 7232 S. Carpenter-st. 1. KRAUSE.

WANTED—TO RENT—3 OR 4 RM. UNFUR. flat, N. or N. W. Side; adults; reas.; ref. Phone Spaulding 3524.

WANTED—TO RENT—7 OR 8 RM. FLAT, st. heat; good rooming location; Sept. 1. Sheldrake 1192.

WANTED—TO RENT—3 OR 4 RM. FLAT OR apt. Oct. 1, with or without heat. Call Albany 35.

WANTED—TO RENT—UNFURN. 4 OR 5 rms., or 2 Gentile; best ref.; not over $85. Sheldrake 3870.

WANTED—TO RENT—BY MAR. CPLE., 3 or 4 rms., N. or N. W.; $30 to $35. Humb. 4989.

TO RENT—STORES—DOWNTOWN.

MICHIGAN-AV.

STORES AND OFFICES.

We have for rent 2 stores 24x80 ft. at 324-26 N. Michigan-av. Also 2 stores on lower subway level of our Michigan-blvd. link with basement below. Also several offices in this building, which is now being remodeled. Will call with plans if interested.
R. M. JOHNSON CO.,
6735 Sheridan-rd. Rogers Park 840.

TO RENT
STORES-STORES.

We have on our files practically every store that is for rent in the downtown district.

HOOL REALTY CO.,
111 N. Dearborn-st. Ph. State 5100.

Monroe-st., East of State.

Unusual spot for women's apparel.
JOSEPH O. KAPLAN,
Central 4459.

36 S. State-st.

TO RENT—62 W. MADISON, 3,600 SQ. FT., 24-hour loc., second heaviest traffic in Chicago.

SEYMOUR MARKS
139 N. Clark. Randolph 1726.

TO RENT—STORE, 1408 S. WABASH-AV., fine location for small wholesale furniture office and showroom. Ph. Calumet 4587.

TO RENT—MADISON-ST. STORE AND bsmt.; about 14,000 sq. ft.; attractive rent; immediate possession.
E. B. BUTLER & CO. FRANKLIN 4860.

TO RENT—LAKE-ST., MAIN FLOOR AND bsmt.; new bldg., Poss. about May 1, 1922.
E. N. DUERLEIN & CO. FRANKLIN 4860.

TO RENT—1114 S. MICHIGAN, 20X60; steam; Jan. 1st. BAIRD & WARNER, 29 S. La Salle. Cent. 8300.

TO RENT—MICHIGAN-AV. SHOP, 400 SQ. ft. high grade only. Address P T 502, Tribune.

TO RENT—HAVE 2 CHOICE LOCATIONS for high grade business. PACE & CO., INC., 6 N. Michigan-av. Main 5385.

TO RENT—STORE AND APARTMENT, CORner Lake and Dearborn, 40x80. See MR. WEILER, 36 W. Lake.

TO RENT—STORE AND BASEMENT, 20X100 ft., 64 E. Van Buren.
E. F. KEEBLER & CO., 5 N. La Salle-st.

TO RENT—LOOP STORE. ROBERT WHITE & CO., 56 W. Randolph. State 7200.

TO RENT—STORES—SOUTH.

TO RENT—1512 MICHIGAN-AV., 25X160; excellent display and service facilities for autos, trucks, or accessories. Poss. at once. BATTERSBY, 202 S. State-st. Harr. 1072.

TO RENT—2711 MICHIGAN-AV., 33X75; very fine showroom for autos or accessories; can give short term lease. For Michigan-av. locations call 208 BATTERSBY, 202 S. State-st. Harrison 1072.

TO RENT—OWNER WISHES TO RENT space in store in the business section of Kenwood, equipped for dressmaking; a first class dressmaker on account of sickness. See MR. KLEIN, 1323 E. 47th-st.

TO RENT—HALSTED-ST., NR. 63D, SUITable for any purpose; will make long term lease.

SEYMOUR MARKS
139 N. Clark. Randolph 1726.

TO RENT—6134 S. HALSTED-ST.
Large, deep store, 25x80.

1½ blocks from 63d and Halsted; best location outside loop. Owner, 7157 Perry-av. Phone Vincennes 2364.

TO RENT—6565 YALE-AV., EXCELLENT location for good tenant; no drug store; doctor's office within a mile. E. R. BEAR & CO., 166 N. Clark-st. Frank. 3210.

TO RENT—WILL SUBLET MY STORE, S. Side, near transfer corner; low rent; suitable for most any line of business. Address P 209, Tribune.

TO RENT—STORE, 17½X80, 1317 E. 47TH st., $95 monthly; very desirable and in excellent business location. O. S. ANDERSON, 203 S. Dearborn-st. Harr. 1285.

TO RENT—513 AND 515 E. 43D-ST., 40x100 feet, suitable for fair store, dry goods or general store, long term lease, $200 per month. CASSIN 443 E. 43d-st. Oak. 3500.

TO RENT—STORE, 63D AND HALSTED; 20x25 ft.; any non-conflicting line acceptable. Moderate rent.
MARK LEVY & BROTHER, 140 S. Dearborn.

DRUG SHOP.

Corner 1,000 sq. ft. BILTMORE APT. HOTEL 4160 Drexel-blvd.

TO RENT—63D-ST., NR. DORCHESTER, 3 sty. and basement bldg. Term lease. Address P 57, Tribune.

TO RENT—CORNER STORE, N. E. COR. State-st. and Roosevelt-rd. JOHN E. COLSON & CO., 410 S. Clark-st. Harrison 2005.

TO RENT—LOCATION IN ENGLEwood for chop suey or cafeteria. Northeast cor. 63d and Stewart. Normal 2715.

TO RENT—STORE ON E. 63D-ST., NEAR Cottage Grove car line, $200. FISHER, 719 E. 63d-st. Fairfax 37.

TO RENT—STORE AND BASEMT. 18X40; bldg. h. w. cor. 21st and Wentworth; $50.

TO RENT—STORES—SOUTH.

TO RENT—NEW STORE, 16X75, MODERN shop windows; 6823 Stony Island; best location in coming Wilson-av. dis. of S. Side; imm. poss.
O'CONNOR, BURKE & McDONNELL,
7525 Stony Island-av. Hyde Park 212.

TO RENT — HALF STORE OR OFFICE OR desk room, factory space, floor above; South, near loop. Address P D 440, Tribune.

TO RENT—STORES—NORTH.

TO RENT
STORES-STORES.

In the Wilson-av. and Ravenswood districts, or anywhere on the North Side. Practically every store of any value from a merchandising standpoint is on our files, if it is for rent or is expected to be.

HOOL REALTY CO.,
111 N. Dearborn-st. Ph. State 5100.

TO RENT—WILSON AVE. DISTRICT

Broadway, south of Wilson: attractive store, Oct. 1st, $150; also corner store, Leland, near Broadway, $225. Smith 1.
BAIRD & WARNER,
4559 Broadway. Edge. 169.

STORES.

Wilson-av., nr. Broadway; store for cafeteria; 5,500 ft.; store 20x50 for almost any line; also several choice locations in Ravenswood and Edgewater.
HOOL REALTY CO.,
111 N. Dearborn-st.

TO RENT—OR FOR SALE—WELL KNOWN North Side dept. store; retiring from business; will sell out stock and fixtures at 60% and will rent store. Fine modern; 50 ft. store; fine windows; choice location; for syndicate, 10c store, dry goods, clothing, furniture. Address P E 69, Tribune.

Store at 5422 Broadway.

SUITABLE FOR AUTO ACCESSORIES, RESTAURANT OR GROCERY AND MARKET.
NIXON & PRASSAS,
111 W. WASHINGTON-ST.
SHERIDAN-ROAD.

N. E. cor. Argyle; will be one of the most attractive buildings in the city; 10 stores; several still available.
WILLIS & FRANKENSTEIN, 110 S. Dearborn.

TO RENT—N. E. COR. ROOSEVELT-RD. and Spaulding-av., 1st and 2d floors, about 4,000 sq. ft., store, modern in every detail; immed. poss.
SEYMOUR MARKS,
139 N. Clark. Randolph 1726.

TO RENT — CAFE, RESTAURANT AND building, all fixtures complete; money maker for the right party. 1405 N. Halsted-st. Ph. Diversey 6787 after 6. Call Rogers Park 3259.

TO RENT—931 IRVING PARK-BLVD.; POSsession Oct. 1; rental $75 per mo. GREENLEE & CO., 3900 Sheridan-rd. Lake View 5581.

TO RENT — COR. STORE, LAWRENCE, west of Kedzie, best spot on st., highly desirable for any live business.
MARK LEVY & BROTHER, 140 S. Dearborn.

TO RENT—2044 CLARK-ST., LARGE SHOP in rear of office, suit. for mfg.; stm. ht. Lincoln 5404.

TO RENT—SPACE IN BEAUTY SHOP ON North Side, for experienced marceller with following. Sunnyside 684.

TO RENT—FURNISHED STORE FOR LAdies' tailor or dressmaking, steam heat, electric lights, Paris Hat Shop, 2839 N. Clark-st.

TO RENT—STORE WITH FLATS TO RENT or sell quickly. Address X 315, Tribune.

TO RENT—503 NO. STATE ST., NEAR COR. 20x60, $75. WALLER, Central 3210.

TO RENT—STORES—NORTHWEST.

TO RENT—FROM NOV. 1, 25 FT. STORE, 2512 W. Lawrence-av. $150 mo.; fine business location. J. FRANKS, 29 E. Madison.

TO RENT—STORE.
3027 GRAND-AV.

TO RENT—STORE, GOOD FOR ANY BUSIness. 4924 Chicago-av.

TO RENT—STORES—WEST.

DRUG STORE, RESTAURANT, AUTO SUPPLIES.

Washington-blvd., S. W. Cor. Halsted-st.; large store room, 50x50 ft.; display windows on Halsted and Washington; best location in Chicago outside loop; poss. at once. W. J. BOYD. Central 4847.

TO RENT—609 W. MADISON-ST., ABOUT 2,250 sq. ft., near Northwestern depot; poss. at once; rent $225.
BAIRD & WARNER,
29 S. La Salle-st. Cent. 8300.

TRANSFER CORNER.

Desirable location; Van Buren and Racine, 224x80; sta. ft. Oakland 2000.

TO RENT—3300 W. ROOSEVELT-RD., COR. Spaulding, 25x100, with bsmt.; ideal loc. for high grade merchand.; live district; imm. pos.
MARK LEVY & BROTHER, 140 S. Dearborn.

TO RENT—OFFICES AND STUDIOS.

Downtown.

OFFICES
IN FINANCIAL DISTRICT.
O. C. L. BUILDING,
166 W. Jackson-blvd.
Running Through to
167 W. Quincy-st.

Opposite Insurance Exchange and Board of Trade; adjoining new Federal Reserve Bank Bldg.; opposite Continental and Commercial Bank Bldg. This is a New Office [not merchandise] bldg., which is found to be very central and convenient to courts, law, insurance, brokerage and other financial firms [affording as much as 65 ft. of straight blackboard space.] Apply Office of Building, Room 1106, 166 W. Harrison 6355.

WILL RENT ONE-HALF OF my well furnished private office in prominent loop building. Use of reception room and other favors. $30 per month. Address P E 110, Tribune.

TO RENT—OFFICES—
MONADNOCK BLOCK, 3,000 sq. ft.
MONROE BLDG., Michigan-av. at Monroe, STUDIO, 1,200 sq. ft.
POWERS BLDG., Wabash-av. at Monroe, Units from 900 to 3,500 sq. ft.
110 S. WABASH-AV., 1,200 sq. ft. for office, showroom or light manufacturing.
A FEW DESIRABLE SMALL OFFICES.
ALDIS & CO., AGENTS,
247 Monadnock Blk. Harrison 260.

TO RENT—RECEPTION ROOM AND 2 PRIvate offices, overlooking lake, in 1st rate Michigan-av. bldg.; about 450 sq. ft.; furnished or unfurnished; 3½ years unexpired lease; $135 month; immediate occupancy. Address P O 547, Tribune.

TO RENT—11 S. LA SALLE-ST., ROOM 1305, 14 sq. ft., suitable for one of finest bldrs. in financial district; 2 priv. and large reception rms., furn. in mahog. complete at a cost of $2,000; immediate occupancy; phone, safe; ready to occupy; only $250 per mo.

TO RENT—LA SALLE-ST., OFFICE, MODerniy furnished, bank floor; will share space with security broker, real estate, insurance, steamship agency, reasonable. Address Y 525, Tribune.

ARCADE BUILDING.

Offices of 440 to 930 sq. ft., excel. light and service. Apply R. 706, 616 S. Michigan-av.

TO RENT—ATTRACTIVE LOOP BUSINESS offices, 2 or 3 private offices, general space and stock room, furnished of unfurnished; immediate possession; $160 per month. Phone Harrison 7226.

TO RENT — SUITE OF OFFICES, 1,300 square feet, facing La Salle-st. in heart of financial district; excellent light; rent reas. MR. WOODS. State 7037.

TO RENT — 1 OR 2 HIGH CLASS PRIVATE offices, in loop, telephone and stenographic service, complete, 438 Otis Bldg. Franklin 5754.

TO RENT — I HAVE A DESIRABLE OFfice and I will look after your business for a nominal charge. MR. MANN, Suite 306, 59 E. Van Buren-st.

TO RENT—DESIRABLE OFFICE SUITE, furnished or unfurnished. Reasonable. 2... S. State, Room 924.

TO RENT—FUR. PRIV. OFFICE, WITH steno. desk space. 1511 Lbr. Ex. State 6770.

TO RENT—DESK SPACE, HIGH CLASS OFfice, including telephone service. Suite 1032, 29 S. La Salle. Randolph 6171.

TO RENT—DESIRABLE OFFICE SPACE for phone, steno. time. Room 939, 29 S. La Salle-st.

TO RENT—ELEGANT MAHOGANY FURnished private office, 14 E. Jackson, Lytton Bldg., $75 per mo. 1609 Lytton Bldg.

TO RENT—LARGE LIGHT FURN. PRIVATE office; complete service; reception rm.; central location. 605 Mallers Bldg.

TO RENT—1,200 FT., 2D FLOOR, SPACE for studios or showrooms. 1426 S. Wabash. Ph. Calumet 4587.

TO RENT—ATTRACTIVE LOOP OFFICES; furnished mahogany; rental $115. Phone Rand. 3660 between 11-12.

TO RENT—DESIRABLE OFFICES, FIRST National Bank, with phone, stenographic service. Address Y 184, Tribune.

TO RENT—DESIRABLE OUTSIDE OFFICE in Loop. Phone Harrison 7226.

TO RENT—OFFICE WITH OR WITHOUT furniture; low rent. 138 N. La Salle.

TO RENT—FURN. INDIVIDUAL OFFICE OR will share fine loop bldg.; low rent. Mr. Young, 1124 Republic Bldg., 209 S. State.

TO RENT—PRIVATE OFFICE, FURN. USE of reception room; ½ blk. loop; now avail.; $40 per mo. Address Y 354, Tribune.

TO RENT—2 PRIVATE OFFICES IN HEART of loop; partly furnished. Room 1000, 110 S. Dearborn-st.

TO RENT—DESIRABLE DESK SPACE, CENtral location, La Salle-st. Phone Randolph 749.

TO RENT—CONGENIAL PRIVATE OFFICE, with steno. serv., etc.; rea. to responsible party. Room 311, 127 N. Dearborn-st.

TO RENT—STATE-ST. STORE, NR. MON. roe, 20x150; sept. 1 to Jan. 15. E. F. KEEBLER & CO., 5 N. La Salle-st.

TO RENT—OFFICE AND STOCK SPACE, 108 W.

TO RENT—MFG. PROPERTY.

TO RENT
Manufacturing Properties.

All manufacturing properties that are worth while are listed by us. We will gladly locate the space you want and the service will cost you nothing.

HOOL REALTY CO.,
111 N. Dearborn-st. Ph. State 5100.

RAVENSWOOD DISTRICT.

To Rent—3 daylight floors, 15,000 sq. ft. each; new sprinkled bldg.; pass. and frt. elevators; reasonable rent.
J. A. TEICH & CO., 309 S. LA SALLE-ST.

TO RENT—YARDS WITH IMPROVEMENTS. 945 N. Western-av. 30,000 sq. ft. of yard and 2 brick buildings 30x56, suitable for coal storage, garages; also 6 room frame cottage with small garage in rear with large gasoline storage tank. GAIL DRAY Co.

TO RENT—FACTORIES OR WAREHOUSES. 50,000 ft., very central; trk.; 40c.
50,000 ft., close in; trk.; 25c.
100,000 ft., close in; trk.; 20c.
500,000 ft., f. p., sprkld.; trk.; 25c.
AND OTHERS. Ask us for submissions.
CHRIS HART & CO., 38 S. Dbn. Cen.1485.

TO RENT—S. W. COR. THROOP AND CON-gress, 1st, 2d, and 4th firs., 97,216 sq. ft.; will divide, minimum 10,154 sq. ft.; heat, gas, and fire sprinkler; steam if desired; will remodel; daylight 4 sides; possession 1st and 2d firs. Jan. 1; 4th flr at once.
PAUL C. LOEBER & CO., 111 W. Washington.

WILL BUILD TO SUIT.

Flourney-st. just west of Cicero-av. and sit. 7" station; street car; city bldg. on all or part of 900x124 feet, on new paved street.
A. J. MONTAGUE & SON, Excl. Agts.,
81 N. Dearborn-st. Cent. 5012.

TO RENT IN A HIGH GRADE CONCRETE bldg.; daylight floor, 12,800 sq. ft.; included power, light, heat, live steam, elevator, and watch service. Apply your own broker, or P. J. PETER, 1447 W. Jackson-blvd. Haymarket 5381.

TO RENT—
25,000 or 50,000 sq. ft., heavy const. bldg., fireproof, sprinkled, 2 pass. elevs.; rent 25c.
12,000-35,000 sq. ft. floor space, switch; very reasonable rent.
PAUL STEINBRECHER & CO., Tribune Bldg.

TO RENT—504 SHERMAN. MAIN FLOOR, about 25 sq. ft.; sprinkled; poss. Sept. 1; attractive rental.
BAIRD & WARNER,
39 S. La Salle. Cent. 8300.

TO RENT—BRADLEY BUILDING.
First floor, 7,000 sq. ft. for mfg. or heavy storage; shipping facilities. Phone Monroe 146. 127 N. Desplaines-st.

TO RENT — WILL RENT TO RESPONSIBLE party or sell small machine shop. Completely equipped for metal and die work. Address M K 362, Tribune.

TO RENT—RAVENSWOOD DIST.—1 AND 3 S. 35,000 sq. ft.; under 20c. Address P C 346, Tribune.

TO RENT—6403 SOUTH PARK-AV., BLDG. 2,400 sq. ft. 2d fl.; light mfg.
WILLIS & FRANKENSTEIN, 110 S. Dearbn.

TO RENT—FIRE 3 STY. AND B. DAYLIGHT bldg.; track; 29,000 ft. min. Lease.
EDW. H. DOWDLE & CO. Cent. 3772.

TO RENT—MFG. SPACE, 900 SQ. FT., UNusual light room. 416 S. Dearborn-st. O. A. Simons, 203 S. Dearborn-st. Harr. 1285.

TO RENT—24,000 SQ. FT., HEAT, GOOD light; switch; will divide.
E. S. DUERKLEIN & CO. FRANKLIN 4860.

TO RENT—ROOM FOR LIGHT MFG., HEAT-ed floors and boss., to one or sep.
1131 Milwaukee-av.

TO RENT—367 TAYLOR, NEAR CLINTON-st.; fireproof bldg. JOHN T. O'CONNELL, 29 S. La Salle. Randolph 1478.

TO RENT—MANUFACT'G.

TO RENT—BUILDING, CLOSE IN WEST side; particularly adapted for concerns requiring heavy floor load capacity; containing 40,000 sq. ft. daylight space; equipped with low pressure heating plant, electric elev.; excellent shipping facilities.
MITKENBERG & GUETTEL,
108 S. La Salle-st. Franklin 3229.

WANTED—TO RENT—12,000 TO 15,000 SQ. ft. floor space for punch press, die, tool and machine work; good light, and transportation essential. Address P C 345, Tribune.

TO RENT—FACTORY OR WAREHOUSE, 1 or 3 story building; want poss. in 30 days. No switch track; state location and price. Address P C 350, Tribune.

WANTED—TO RENT—SMALL BREWERY or distillery; one fully equipped; machinery to remain as is; to manufacture the only sure cure for hay fever or catarrh known to science; no pollen. 19 Opera-pl., Cincinnati, Ohio.

WANTED—TO RENT, LEASE, BUY OR build; Factory and office building with R.R. siding; North or Northwest Side; 50,000 sq. ft. first; for occupancy May 1. BASSICK MFG. CO., 1 W. Superior-st.

TO RENT—FIRE BLDG., 50X125 FT., WEST Side, new bldg., all slate and rear; cement floor; steam heat; poss. Oct. HART & WHETSTON, Franklin 1186.

WANTED—TO RENT—7,000 FT. FLOOR space for laboratory purposes; long lease; must be well lighted. Address X 556, Tribune.

TO RENT—BUILDINGS.

ELLA LOUISE KELLER
1200 North American Bldg. 36 S. State-st.
Other offices, Minneapolis, New York.

Superfluous Hair
Positively Destroyed
Eyebrows Perfectly and Permanently Arched.

ONE-HALF THE COST SAVED by the use of our MULTIPLE NEEDLE METHOD. Will remove from 500 to 500 hairs per hour. NO PAIN. NO SCARS. WORK GUARANTEED TO BE ABSOLUTELY PERFECT. TWENTY YEARS' EXPERIENCE counts. Write for Booklet A, Room 1000 MARSHALL FIELD ANNEX.
MME. STIVER, M. E.,
25 L. Washington-st. Phone Central 4639.

Drum & Drum
MOLES. WARTS.

Superfluous Hair
removed by 1 to 16 needle electrolysis; 60 to 700 hairs destroyed per hour. No pain, no scars. Complete, perfect and guaranteed permanent by a combination of responsible people that are
EXCLUSIVE SPECIALISTS.
108 N. STATE-ST., SUITE 810.
PHONE CENTRAL 1519.
OPPOSITE MARSHALL FIELD'S.

FOR RHEUMATISM,
Reducing, Dev., Take Our
BATHS & MASSAGE.
Kellberg Inst., Est. 1881.
14 W. Washington-st. 4th fl. Cent. 5457.
2 S. Wabash-av. Suite 714. Cent. 1512.
29 S. 69 Shandicast. Lake View 1870.
958 Belmont-av., Suite 20-21. Well. 8195.
Swedish Massage Taught.

ELECTROLYSIS
FOR SUPERFLUOUS HAIR.
Positively the latest improved method known for the permanent removal of superfluous hair, moles, etc. Only those hairs per hour removed, according to your case, claim supremacy over all other methods for this week.
Investigation Solicited.
Conscientious, efficient operators.
I positively guarantee all my work to be permanent.
No pain or scars. I use the quickest, cheapest, and most reliable of all electric needle methods. Phone Central 6468.

ELLA LOUISE KELLER
1200 North American Bldg. 36 S. State-st.
Other offices, Minneapolis, New York.

Superfluous Hair
Positively Destroyed
Eyebrows Perfectly and Permanently Arched.

ONE-HALF THE COST SAVED by the use of our MULTIPLE NEEDLE METHOD. Will remove from 500 to 500 hairs per hour. NO PAIN. NO SCARS. WORK GUARANTEED TO BE ABSOLUTELY PERFECT. TWENTY YEARS' EXPERIENCE counts. Write for Booklet A, Room 1000 MARSHALL FIELD ANNEX.
MME. STIVER, M. E.,
25 L. Washington-st. Phone Central 4639.

WINTER RESORT.

I want to lease or rent furn. winter resort hotel in Florida. Address T 543, Tribune.

BUSINESS PERSONALS.

UNDESIRABLE HAIR PERMANENTLY REMOVED FROM THE FACE, NECK, ARMS, AND LIMBS.
NO PAIN.
NO POWDER.
NO SOLUTION.
NO ELECTRIC NEEDLE.
NO BURNING LIQUIDS.
POSITIVELY PERMANENT.
ABSOLUTELY HARMLESS.
[Written guarantee.]

After you have tried everything in the line of depilatories or electric needles or pulling the hairs with a combination of rosin and wax COME FOR AN ABSOLUTELY FREE TRIAL TREATMENT.
JULES M. MARTON, PH. D.,
Consulting Chemist,
is a graduate of two great European universities, and has made a specialty of the permanent removal of superfluous hairs by means of the special epilation process and RAY he originated.

BRING YOUR PHYSICIAN TO INVESTIGATE.
MARTON SALON,
Jules M. Marton, Consulting Chemist.
622-624 Consumers Bldg., 220 S. State.
Phone Harrison 4816.

TO RENT—HALLS.

TO RENT—WE ANNOUNCE THE OPENING of
THE GRAYSTONE HALL,
available for exclusive club and society dances, meetings, and dinner parties; you will find THE GRAYSTONE to be just a little different and more exclusive than the rest. Inquiries will receive our immediate and courteous attention.
THE GRAYSTONE,
2734 Hampden-ct. at Diversey-pkwy.
Phone Lincoln 4705-J.

TO RENT—OTHER CITIES.

TO RENT—AN EXCEPTIONAL OPPORTUnity for mechanic or garage man to rent in a prosperous, good, live town. Very little money required. Fully equipped. No accessories or equipments to be bought. An opportunity in a lifetime. Address B J 29, Tribune.

TO RENT—LEASE BEAUTY PARLOR, with or without clientele, located in a close to Chicago; will show interested party figures of past business, which has been profitable. Address J J 1, Tribune.

TO RENT — WELL FURN 8 RM. HOUSE, str. modern, hot w. ht. Avail. Oct. 1. Elgin, Ill. Address E T 202, Tribune.

WANTED—TO RENT—FARMS.

WANTED—TO RENT—40 ACRE FARM NR. city, Wis. or Mich., Oct. or March poss. Will buy stock, tools. Willitts, 1205 N. La Salle-st.

WANTED—TO RENT—FARM NEAR CHICA. prefer near Northwestern S. R. E. W. Fletcher, 274 Washington-blvd.

WANTED—TO RENT—FARM NEAR CHIcago. Address B F 15, Tribune.

WANTED—TO RENT—MISCELLAN'S.

WINTER RESORT.

I want to lease or rent furn. winter resort hotel in Florida. Address T 543, Tribune.

BUSINESS PERSONALS.

UNDESIRABLE HAIR PERMANENTLY REMOVED FROM THE FACE, NECK, ARMS, AND LIMBS.
NO PAIN.
NO POWDER.
NO SOLUTION.
NO ELECTRIC NEEDLE.
NO BURNING LIQUIDS.
POSITIVELY PERMANENT.
ABSOLUTELY HARMLESS.
[Written guarantee.]

After you have tried everything in the line of depilatories or electric needles or pulling the hairs with a combination of rosin and wax COME FOR AN ABSOLUTELY FREE TRIAL TREATMENT.
JULES M. MARTON, PH. D.,
Consulting Chemist,
is a graduate of two great European universities, and has made a specialty of the permanent removal of superfluous hairs by means of the special epilation process and RAY he originated.

BRING YOUR PHYSICIAN TO INVESTIGATE.
MARTON SALON,
Jules M. Marton, Consulting Chemist.
622-624 Consumers Bldg., 220 S. State.
Phone Harrison 4816.

REAL ESTATE FOR SALE.
CENTRAL.

FOR SALE
Buildings in the Central Business District, ranging from a 1 story store building to a 17 story office building. If it's for sale we can tell you about it.
HOOL REALTY CO.,
111 N. Dearborn-st. Ph. State 5100.

FOR SALE—ST. CLAIR-ST. VACANT 24 FT. CORNER E. HURON-ST. 17,000 SQ. FT. AT LOW PRICE.
PRUSSING & CO.,
EXCLUSIVE AGENTS.
106 N. LA SALE-ST. FRANKLIN 4164.

FOR SALE—PROMINENT CORNER, UPPER Michigan-av. dist., between State and Michigan; office or equipments to be bought. An opportunity in a lifetime. Address B J 29, Tribune.

TO RENT—LEASE BEAUTY PARLOR, with or without clientele, located in a close to Chicago; will show interested party figures of past business, which has been profitable. Address J J 1, Tribune.

TO RENT — WELL FURN 8 RM. HOUSE, str. modern, hot w. ht. Avail. Oct. 1. Elgin, Ill. Address E T 202, Tribune.

WANTED—TO RENT—FARMS.

WANTED—TO RENT—40 ACRE FARM NR. city, Wis. or Mich., Oct. or March poss. Will buy stock, tools. Willitts, 1205 N. La Salle-st.

WANTED—TO RENT—FARM NEAR CHICA. prefer near Northwestern S. R. E. W. Fletcher, 274 Washington-blvd.

WANTED—TO RENT—FARM NEAR CHICago. Address B F 15, Tribune.

WANTED—TO RENT—MISCELLAN'S.

WINTER RESORT.

I want to lease or rent furn. winter resort hotel in Florida. Address T 543, Tribune.

BUSINESS PERSONALS.

UNDESIRABLE HAIR PERMANENTLY REMOVED FROM THE FACE, NECK, ARMS, AND LIMBS.
NO PAIN.
NO POWDER.
NO SOLUTION.
NO ELECTRIC NEEDLE.
NO BURNING LIQUIDS.
POSITIVELY PERMANENT.
ABSOLUTELY HARMLESS.
[Written guarantee.]

After you have tried everything in the line of depilatories or electric needles or pulling the hairs with a combination of rosin and wax COME FOR AN ABSOLUTELY FREE TRIAL TREATMENT.
JULES M. MARTON, PH. D.,
Consulting Chemist,
is a graduate of two great European universities, and has made a specialty of the permanent removal of superfluous hairs by means of the special epilation process and RAY he originated.

BRING YOUR PHYSICIAN TO INVESTIGATE.
MARTON SALON,
Jules M. Marton, Consulting Chemist.
622-624 Consumers Bldg., 220 S. State.
Phone Harrison 4816.

REAL ESTATE FOR SALE.
APARTMENTS—SOUTH SIDE.

FOR SALE
Buildings in the Central Business District, ranging from a 1 story store building to a 17 story office building. If it's for sale we can tell you about it.
HOOL REALTY CO.,
111 N. Dearborn-st. Ph. State 5100.

FOR SALE—ST. CLAIR-ST. VACANT 24 FT. CORNER E. HURON-ST. 17,000 SQ. FT. AT LOW PRICE.
PRUSSING & CO.,
EXCLUSIVE AGENTS.
106 N. LA SALE-ST. FRANKLIN 4164.

FOR SALE—PROMINENT CORNER, UPPER Michigan-av. dist., between State and Michigan; 50x140 old improvements recently remodeled into studio bldg.; pr. $85,000.
CROXTON & SCHNEIDER & CO.,
1027 Leland-av., corner of Kenmore.

BUSINESS LOT.

Across the river. North, within few minutes' walk of Marshall Field's. Only $375 per foot. W. F. PRIDMORE, 139 N. Clark-st. Central 1212.

FOR SALE—N. STATE-ST., CORNER, NR. Drake hotel; old impts.; rent $10,080; sell at less than 5½ times rental; wonderful speculative future for this property.
WHITESIDE & WENTWORTH, 8 S. Dearbn.

FOR SALE—LOOP BLDG. 8 STORY AND basement, mill sprinkled; 45,000 sq. ft.; passenger and freight elev.; 99 years leasehold; bargain, cash or terms.
PRACE & CO., INC.,
Exclusive Agents, 6 N. Clark. Main 5385.

FOR SALE—MAKE YOUR OFFER: 14 RM. fire-proof, Erie-st., nr. Mich.-av.; make fine office bldg.; sell, bldg. to be remodeled.
E. A. SHILTON, 637 N. Mich., Superior 774.

FOR SALE—FINE 4 STY. AND B. BLDG., 15,000 ft., close in, North; ideal for offices, sales rm., mfg. etc.; very cheap.
EDW. H. DOWDLE & CO., Central 3772.

FOR SALE—OR LEASE: 99 YRS., S. STATE-st., lot 24x104; substantial old bldg., covering entire lot. Inquire
WHITESIDE & WENTWORTH, 8 S. Dearbn.

FOR SALE OR EXCHANGE — CLOSE IN 114x177; will divide; old impts. Washington-blvd. and Ogden-av.
OGDEN, SHELDON & CO., 102 N. Clark-st.

APARTMENTS—SOUTH SIDE.

EXCEPTIONAL OFFER.

Owner needs cash, so will sacrifice high grade 2 flat bldg., located on 70th-st., in Park Manor Bldg., newly decorated; Kewanee boiler, mahog. and oak trim; low rental, $6,850; will take mtge., $17,500. Act quickly for appointment call
South Shore Realty Corp.,
6902 Stony Island. Hyde Pk. 570.

FOR SALE—SOUTH SHORE 6 FLAT, NEW, heated, 2 blks. from Bryn Mawr. Owner will buy back this one if in the heart of the South Shore district. $23,000; big income. Come out and see it today. Ask for Mr. Baker.
D. E. MULVEY & CO.,
N. E. Cor. 71st and Stony Island.
Dorchester 4110.

SACRIFICE—19 APTS.

SOUTH OF 69TH-ST.
Corner block of 4 yrs. old; rentals $14,400; will net $8,000 over expenses and interest on mortgage; incumbrance $45,000, due 7 yrs.; price $72,000; will consider $12,000 cash and small property in exchange. Address G B 305, Tribune.

FOR SALE—BARGAIN—MODERN 21 FLATS Hyde Park, cor. lot 100x125; 4 and 5 rms. Rental over $14,000. Price $84,000.
Modern 12 flats 1 block ind. R. station. Rental $7,500. Price $32,000. Terms.
Woodlawn, modern 42 4 and 5 rms. Rental $32,000. Price $150,000.
Modern 6 flats, rental $4,080; price $20,000.
WHITESIDE & WENTWORTH, 1129 E. 63d.

FOR SALE—
4533-39 CALUMET-AV.
12 flats, 5 rooms.
Lot 98x128.
RENTAL $8,040.
PRICE $55,000 CASH.
Clear of encumbrance.
JOHN J. FISCHER,
10 S. La Salle-st. Franklin 4196.

FOR SALE—PARK MANOR 2 FLAT, MODern 5 and 6 rms., fireplaces, bookcases, extra large rooms, steel constr., large lot. Mich. Cent., Penn. and surf. trans. Building could not be built today under $18,000; price $12,500. Ask for Mr. Hunt.
D. E. MULVEY & CO.,
N. E. Cor. 71st and Stony Island.
Dorchester 4110.

FOR SALE.

2 flat, consisting of 4-5 rms.; steam heat; hardwood floors; electric light; 2 car garage; lot 50x125; 2 blks. to Rock Island and surface lines.
McKEY & POAGUE, Exclu. Agts. [Patterson.] Hyde Park 12.

TWO APARTMENT BLDG.

Ingleside-av., near 52d-st., 6 and 7 rooms; garage for 2 cars. Mortgage $5,000. Price $11,500.
JOHN A. CARROLL & BRO.,
1533 E. 53d-st. Hyde Park 440.

SPECIAL BARGAIN.

HIGH GRADE 6 APT. BLDG.
Choice section Hyde Park; 5 yrs. old; 6 room apts., sun parlors; rent $6,170; income over $8,000; price for immediate sale, $57,000; cash required, $12,000. Address O X 270, Tribune.

2 FLAT FRAME.

2827 E. 77th-pl., 6 and 7 rooms; elec. lts; steam ht. Price.....
JOHN A. CARROLL & BRO.,
Open Sunday P. M.
So. Shore 1660. 75th and Exchange-av.

FOR SALE—BY OWNER., 2 APT. BRICK, new, modern; 5 and 5 rms., sun parlors, sleeping porches, fireplaces and bookcases; tile bath and vestibule; hardwood floors, decorative metal stripped; stm. ht.; beautiful location; mortgage $7,000; price $13,000. 7417 Rhodes-av., 1st.

2 FLAT BARGAIN.

Will sacrifice mod. 2 flat, 6 and 7 rooms; well located in Hyde Park; 2 car garage; $5,000 cash req., no req. Address S O, 180, Tribune.

FOR SALE—HYDE PARK-BLVD., NR. JACKson Park; 9 apts.; 6 rooms each; 2 baths; sun parlors; high grade in every way; annual rental $16,000; price $80,000.
DRAPER & KRAMER, 25 N. Dearborn-st.
EXCLUSIVE AGENTS.

FOR SALE—2 FLAT; WOODLAWN; SUN parlor; rent $6,000; price $37,000.
6 flat, Woodlawn; sun parlor; rent $5,760; price $29,000; may trade on good 3 flat.
JOHN A. CARROLL & BRO.,
So. Shore 1660. 75th and Exchange-av.

FOR SALE—2 FLAT FRAME, 5 AND 6 RMS.; stove heat, electric light. Cement foundation; 1 block to steam road. A bargain; surface; price, $5,800. Call for MR. WEISS.
D. E. MULVEY & CO.,
N. E. Cor. 71st and Stony Island-av. Dorch. 4110.

FOR SALE—HI-CLASS 6 APTS., GRANDblvd., recently improved; near Washington Park; 7 rms. each; 2 baths each; rents $125; might accept smaller well located income property as part pay. C. L. YOUNG, Benton Harbor, Mich.

QUITTING BUSINESS.

Will sacrifice my modern 6 flat in Kenwood for less than 4½ times rental; $10,000 cash needed. See it today. A. W. CRANdall & Co., 1 W. Monroe-st., Dearborn 1650.

FOR SALE — HIGH GRADE 6 APT. BLDG. on Cornell-av., 6 and 7 rms., 2 baths each; rents $9,000; price $40,000; would take house in trade. Address A P 463, Tribune.

FOR SALE—2 FLAT BRICK, 5 AND 6 rooms, near 74th and Yates, garage, side drive; poss. 1st flat Oct. 1; price $14,800.
J. L. HESS, [Branch]
2336 E. 71st-st. Mid. 50.

FOR SALE—MODERN 6 APTS., NR. 58TH-st., "L"; biggest bargain in Chgo.; rents for quick sale, $7,200; will pay 15% net; act quick. Address P D 526, Tribune.

HERE YOU ARE.

$7,700 buys 2 flat brick in Palmer Park, near 112th and Michigan. Terms.
HOOL REALTY CO.,
111 N. Dearborn-st. Ph. State 5100.

FOR SALE—MODERN 6 FLAT, NEW, heated, 2 blks. from Bryn Mawr. Owner will buy back this one if in the heart of the South Shore district. $23,000; big income. Come out and see it today. Ask for Mr. Baker.
D. E. MULVEY & CO.,
N. E. Cor. 71st and Stony Island.
Dorchester 4110.

SACRIFICE—19 APTS.

SOUTH OF 69TH-ST.
Corner block of 4 yrs. old; rentals $14,400; will net $8,000 over expenses and interest on mortgage; incumbrance $45,000, due 7 yrs.; price $72,000; will consider $12,000 cash and small property in exchange. Address G B 305, Tribune.

FOR SALE—BARGAIN—MODERN 21 FLATS Hyde Park, cor. lot 100x125; 4 and 5 rms. Rental over $14,000. Price $84,000.
Modern 12 flats 1 block ind. R. station. Rental $7,500. Price $32,000. Terms.
Woodlawn, modern 42 4 and 5 rms. Rental $32,000. Price $150,000.
Modern 6 flats, rental $4,080; price $20,000.
WHITESIDE & WENTWORTH, 1129 E. 63d.

FOR SALE—
4533-39 CALUMET-AV.
12 flats, 5 rooms.
Lot 98x128.
RENTAL $8,040.
PRICE $55,000 CASH.
Clear of encumbrance.
JOHN J. FISCHER,
10 S. La Salle-st. Franklin 4196.

FOR SALE—PARK MANOR 2 FLAT, MODern 5 and 6 rms., fireplaces, bookcases, extra large rooms, steel constr., large lot. Mich. Cent., Penn. and surf. trans. Building could not be built today under $18,000; price $12,500. Ask for Mr. Hunt.
D. E. MULVEY & CO.,
N. E. Cor. 71st and Stony Island.
Dorchester 4110.

FOR SALE.

2 flat, consisting of 4-5 rms.; steam heat; hardwood floors; electric light; 2 car garage; lot 50x125; 2 blks. to Rock Island and surface lines.
McKEY & POAGUE, Exclu. Agts. [Patterson.] Hyde Park 12.

TWO APARTMENT BLDG.

Ingleside-av., near 52d-st., 6 and 7 rooms; garage for 2 cars. Mortgage $5,000. Price $11,500.
JOHN A. CARROLL & BRO.,
1533 E. 53d-st. Hyde Park 440.

SPECIAL BARGAIN.

HIGH GRADE 6 APT. BLDG.
Choice section Hyde Park; 5 yrs. old; 6 room apts., sun parlors; rent $6,170; income over $8,000; price for immediate sale, $57,000; cash required, $12,000. Address O X 270, Tribune.

2 FLAT FRAME.

2827 E. 77th-pl., 6 and 7 rooms; elec. lts; steam ht. Price.....
JOHN A. CARROLL & BRO.,
Open Sunday P. M.
So. Shore 1660. 75th and Exchange-av.

FOR SALE—BY OWNER., 2 APT. BRICK, new, modern; 5 and 5 rms., sun parlors, sleeping porches, fireplaces and bookcases; tile bath and vestibule; hardwood floors, decorative metal stripped; stm. ht.; beautiful location; mortgage $7,000; price $13,000. 7417 Rhodes-av., 1st.

2 FLAT BARGAIN.

Will sacrifice mod. 2 flat, 6 and 7 rooms; well located in Hyde Park; 2 car garage; $5,000 cash req., no req. Address S O, 180, Tribune.

FOR SALE—HYDE PARK-BLVD., NR. JACKson Park; 9 apts.; 6 rooms each; 2 baths; sun parlors; high grade in every way; annual rental $16,000; price $80,000.
DRAPER & KRAMER, 25 N. Dearborn-st.
EXCLUSIVE AGENTS.

FOR SALE—FLAT; WOODLAWN; SUN parlor; rent $6,000; price $37,000.
6 flat, Woodlawn; sun parlor; rent $5,760; price $29,000; may trade on good 3 flat.
JOHN A. CARROLL & BRO.,
So. Shore 1660. 75th and Exchange-av.

FOR SALE—2 FLAT FRAME, 5 AND 6 RMS.; stove heat, electric light. Cement foundation; 1 block to steam road. A bargain; surface; price, $5,800. Call for MR. WEISS.
D. E. MULVEY & CO.,
N. E. Cor. 71st and Stony Island-av. Dorch. 4110.

FOR SALE—HI-CLASS 6 APTS., GRANDblvd., recently improved; near Washington Park; 7 rms. each; 2 baths each; rents $125; might accept smaller well located income property as part pay. C. L. YOUNG, Benton Harbor, Mich.

QUITTING BUSINESS.

Will sacrifice my modern 6 flat in Kenwood for less than 4½ times rental; $10,000 cash needed. See it today. A. W. CRANdall & Co., 1 W. Monroe-st., Dearborn 1650.

FOR SALE — HIGH GRADE 6 APT. BLDG. on Cornell-av., 6 and 7 rms., 2 baths each; rents $9,000; price $40,000; would take house in trade. Address A P 463, Tribune.

FOR SALE—2 FLAT BRICK, 5 AND 6 rooms, near 74th and Yates, garage, side drive; poss. 1st flat Oct. 1; price $14,800.
J. L. HESS, [Branch]
2336 E. 71st-st. Mid. 50.

FOR SALE—MODERN 6 APTS., NR. 58TH-st., "L"; biggest bargain in Chgo.; rents for quick sale, $7,200; will pay 15% net; act quick. Address P D 526, Tribune.

HERE YOU ARE.

$7,700 buys 2 flat brick in Palmer Park, near 112th and Michigan. Terms.
HOOL REALTY CO.,
111 N. Dearborn-st. Ph. State 5100.

REAL ESTATE FOR SALE.
APARTMENTS—SOUTH SIDE.

FOR SALE—BARGAIN, ONE STORE, FIVE flats, brick detached on Cottage Grove, S. of 47th, clear. Price $11,000; easy terms; possession of whole building Oct. 1. [Johnson.]
For Sale—3 flat brick on 41st-st., near Cottage Grove, furnace and stove heat, possession all flats Oct. 1; rentals $960. Price $5,200; $500 down. [Johnson.]
For Sale—Bargain, 24 flats furnished, less than 3½ times rentals, two rooms each; brick and stone, detached, good appearance. Price $42,500. Rentals $13,200. [Johnson.]
For Sale—4 stores and 4 flats, brick, on 42d-st., E. of Cottage, rentals $3,750. Price $15,000; easy terms; other bargains. [Johnson.]
For Sale—Bargain, brick garage for sale, space for 6 cars; no leases, detached lot, near 39th and Cottage Grove; easy terms. [Johnson.]
For Sale—Stone front, 3 apt., 7-8-8 r. stm. elec. hd. wd. floors. Rent $2,400. Price $9,500; terms. 41st, near Vincennes-av. [Francis.]
For Sale—935 E. 43d-st., store and flat. Rent $ 3,910. Price $15,500. [Francis.]
For Sale—Cor. 42d and Vincennes-av. Rent $11,000. Price $41,000; price $45,000; mortgage $25,000. [Francis.]
For Sale—2 stores and 20 flats, 3-4 r. F and R. STOVE HEAT. Rent $7,000. Price $30,000; ¼ cash. Cottage Grove. [Francis.]
L. M. SMITH & BRO., 3947 Cottage Grove-av.

HEIRS WILL SACRIFICE 1
10 flat and 2 8 flat apt. buildings, good location and in perfect condition, at a price that was low 5 yrs. ago. Will sell separate. $10,000 cash required on each. Act quick. Addres P O 514, Tribune.

FOR SALE—CHAMPLAIN-AV., NR. 63D-ST., 2 flat, stone front, 6, 7 rms., elect. lt., st. ht.; rent $120 month; $7,750.
Calumet-av., nr. 59th-st., 3 flat frame, elect. lt., stove heat; rent $109 mo.; price $6,000; trade for vacant.
Lake Park, nr. 44th-st., 6 flat, strictly modern; rent $6,000 yr.; price $25,000.
H. O. STONE & CO.,
1007 E. 43d-st. Oakland 1302.

FOR SALE—3 APT. BLDG. 1-5 AND 2-6 rm. apts., very high grade building; steel construction and fireproof; Circassian walnut trim; paneled dining rms.; fireplaced bookcases, fancy buffets; modern throughout; owner choice; $30,000; price $60,000. Terms.
FOR SALE—NEW 12 APT. NEW, modern bldg.; the best buy in Woodlawn; will be sold for $43,000; if you want a real bargain, get this one.
D. E. MULVEY & CO.,
N. E. Cor. 71st and Stony Island.
Dorchester 4110.

FOR SALE—2 2 FLATS IN WASHINGTON Pk. subdivision, 5-6 rms., 6-7 rms.
WAGNER BROS.,
6236 Cottage Grove-av.
Fairfax 2000. McGeeney.

6 FLAT BARGAIN.

FOR SALE—Beautiful mod. 6 flat, 7 room, Eng. basement, sun parls.; nr. 47th-st. and Vincennes-av.; just purchased at less than 5 times ann. rents. Address P 200, Tribune.

FOR SALE—FLAT BLDG., $6,000; LOT 25x125; 6-7 rms.; hardwood floors; electric lights; transportation; $600 will handle.
SCHENDORF & BOENICKE,
953 E. 63d-st. Kenwood 1610.

FOR SALE—LAKE PARK-AV., NR. 40TH st. Modern 6 apt.; 2 baths each; rent $8,820 per yr.; price $40,000; reasonable terms.
DRAPER & KRAMER, 25 N. Dearborn-st.
EXCLUSIVE AGENTS.

FOR SALE—6 APT., MICHIGAN-BLVD., NR. 55th; all 6 rms., sun par., sleep. porch; rent $10,000; 1 apt. available for purchaser; take some exchange.
LAWRENCE N. 1732 Conway Bld. Frank. 140

FOR SALE—BRICK AND FRAME BLDG., 15 flats, stove heat; lot 105x100 ft. Worth $10,000; rent $2,700; newly painted inside and out; might take some exchange; owner is moving to Florida. 4345 E. 37th.; 2 blks. to Cottage Grove-av. Cars.

FOR SALE—SO SHORE 4 FLAT; GARAGE in rear; nr. Stony Island-av. and 111 Cent.; $13,000; look at 1507-09 E. 73d-st. MALONEY, 6824 Stony Island. Hyde Park 2145.

FOR SALE—SIX APARTMENTS, 4832-34 Grand-blvd. Bldg. 120 ft. deep; modern, 7 and 8 rooms. Well rented. Will be sold at very attractive price. See Owner.
LEONARD & ROACH, 140 N. Dearborn.

FOR SALE—14 FLATS, 2 STORES, BRICK, stove heat. 2835-7 Wallace-st.; rents $2,472; offer for quick sale. JOSEPH CUMMINS, Owner, 35 N. Dearborn. Rand. 2811.

FOR SALE—CAN SELL 6 FLAT FOR $15,000 at 68th and Parnell-av.; $5,000 cash. Rents $4,200. Some land. 1644.
J. GRAFTON PARKER & CO.

FOR SALE — ST. LAWRENCE-AV., NR. 47th-st., 18 apt. court bldg.; rent $13,000; price $55,000; consider some trade. Address T 54, Tribune.

FOR SALE OR EXCHANGE—COR. NR. 55TH and Prairie, 24 apt. bldg.; 4 rms. each; rent $17,000. Some land. $90,000 for quick sale.
MARK LEVY & BROTHER, 140 S. Dearborn.

FOR SALE—3 FLAT FRAME, N. 112TH and Wentworth; hardwood trim, and floors; for quick sale, $3,950; only $1,250 down, bal. $65 per mo. Call Vincennes 4354.

FOR SALE—2 FLAT FRAME, 6 AND 6-room, near 47th and Wentworth-av.; price $3,950; only $400 cash; great bargain, by owner. Address O F 513, Tribune.

FOR SALE—3 APT. BLDG., 6339 KIMBARK-av.; arranged for rooming; poss. Oct. 1; pr. $15,000; only $2,000 needed. R. F. Schenck, 10 S. La Salle. Ph. Franklin 1235.

FOR SALE—MODERN 2 FLAT IN AUBURN Park; steam ht.; 5 and 6 rms.; wide lot; price $11,000.
DOOLEY, 5812 Indiana-av.

FOR SALE—MODERN 4 FLAT IN HAMILton Pk.; stm. ht.; rents, $2,820; will consider some trade.
DOOLEY, 5812 Indiana-av.

FOR SALE—TO COLORED—2 FLAT STONE front and garage; steam heat; elec. lights; only $10,500; rents $200 month; easy terms.
MRS. D. P. MARSHALL, 82 Washington-st.

FOR SALE—PRAIRIE-AV., 18 APT. BLDG., south of 52d-st. at less than 4 times rent. Address A P 492, Tribune.

FOR SALE—MOD. 2 STORY BRICK BLDG. 2 car garage; 50x128; rents, $1,700. Address P Y 577, Tribune.

FOR SALE—WOODLAWN 6 FLAT, HIGH grade; 2 car garage; $22,500; $10,000 cash. Address P Y 577, Tribune.

FOR SALE—COLORED, 2 FLAT BLDG., 7-8 rms., with latest and best improvements; $8,500, $1,500 down. Oakland 1260.

FOR SALE — 5847 INDIANA-AV., 2 FLAT brk.; 7-7 r.; bargain for quick sale.

FOR SALE—NEW 2 FLAT BLDG., BEAUTIfully furnished; bargain. Fairfax 1455.

REAL ESTATE FOR SALE.
APARTMENTS—SOUTH SIDE.

FOR SALE—BARGAIN, ONE STORE, FIVE flats, brick detached on Cottage Grove, S. of 47th, clear. Price $11,000; easy terms; possession of whole building Oct. 1. [Johnson.]
For Sale—3 flat brick on 41st-st., near Cottage Grove, furnace and stove heat, possession all flats Oct. 1; rentals $960. Price $5,200; $500 down. [Johnson.]
For Sale—Bargain, 24 flats furnished, less than 3½ times rentals, two rooms each; brick and stone, detached, good appearance. Price $42,500. Rentals $13,200. [Johnson.]
For Sale—4 stores and 4 flats, brick, on 42d-st., E. of Cottage, rentals $3,750. Price $15,000; easy terms; other bargains. [Johnson.]
For Sale—Bargain, brick garage for sale, space for 6 cars; no leases, detached lot, near 39th and Cottage Grove; easy terms. [Johnson.]
For Sale—Stone front, 3 apt., 7-8-8 r. stm. elec. hd. wd. floors. Rent $2,400. Price $9,500; terms. 41st, near Vincennes-av. [Francis.]
For Sale—935 E. 43d-st., store and flat. Rent $ 3,910. Price $15,500. [Francis.]
For Sale—Cor. 42d and Vincennes-av. Rent $11,000. Price $41,000; price $45,000; mortgage $25,000. [Francis.]
For Sale—2 stores and 20 flats, 3-4 r. F and R. STOVE HEAT. Rent $7,000. Price $30,000; ¼ cash. Cottage Grove. [Francis.]
L. M. SMITH & BRO., 3947 Cottage Grove-av.

HEIRS WILL SACRIFICE 1
10 flat and 2 8 flat apt. buildings, good location and in perfect condition, at a price that was low 5 yrs. ago. Will sell separate. $10,000 cash required on each. Act quick. Addres P O 514, Tribune.

FOR SALE—CHAMPLAIN-AV., NR. 63D-ST., 2 flat, stone front, 6, 7 rms., elect. lt., st. ht.

REAL ESTATE FOR SALE.
APARTMENTS—NORTH SIDE.

6 FLAT, KENMORE.

Modern bldg., all 6 rms., 5 car htd. garage. Good investment; income $5,300; price $45,000; $20,000 cash necessary. Rohe.

6 FLAT, WINTHROP.

E. side of st. Older br. bldg., but well built. Good invst. Good for rising house. 34 rms., income $7,200; price $33,000. Rohe.

HIGH GRADE 3 FLAT.

No. Rogers Pk., sun par., garage, 7 rms., 2 baths; income $4,680; cash $12,000. Rohe.

LAKE VIEW 6 FLAT.

2 blks. from Sheridan-rd. and yacht harbor. 5 big rms., sun por., private el. por.; 2 car htd. garage. Bldg. 5 yrs. old; 2 blks. best trans.; income Oct. $8,280. Poss. 1 apt Oct. $9,000 cash needed. Shown by appmt. only. Goldman.

LOOK THIS ONE OVER.

Cor. 23 fl.; 16 4s, 4 5s, 3 6s, and 2 baths. All sun par.; private por., English bsmt.; income $20,700; 2 blks. bus. "L" and surface line 5 min. to lake. Shows big interest for $20,000 invst. Act quickly. We have other bargains in big bldgs. on North Shore.

M. HOFFMAN & CO.,
4750 Broadway. Edgewater 4006-7.
Open Daily, Sundays, and Evenings.

ONLY $15,000 TO $25,000 CASH NECESSARY

to buy any one of our 3 high grade North Side apt. bldgs., 27 apts., 5, 6, and 7 rms., 2 baths; rents $24,500 annually; price $125,000; located east of Sheridan-rd., near the lake.

18 apts., 4 and 5 rooms; rent $17,000; price $90,000; located on Clarendon-av., 24 apts., 4 and 5 rooms; rents over $17,000 annually; price only $87,500.

Every one of our properties are real bargains and will stand the strictest investigation. Address P Y 513, Tribune.

FOR SALE—2 FLAT BARGAIN, 6 AND 6 rms.; large sun porches and sleeping porches; hot water heat; very beautiful apts. Located in N. Edgewater. If sold this week will go for $12,500; $4,000 cash. Can you beat this one for a good buy? Don't wait. You will buy it when you see it. Come out today. Ask for MR. VAN DYK.

D. E. MULVEY & CO.,
S. E. cor. Broadway and Foster.
Sunnyside 8617.

FOR SALE—$20,000 CASH TAKES EQUITY in splendid 40 apartment Rogers Park, near Sheridan-rd.; rent $41,000; consider some exchange.

Sun parlor 18 apartment, Sheridan-rd.; rent $18,000; $15,000 cash and some trade for equity.

Corner 12 apartment, Ravenswood, rental value $9,300; $37,000.

COCHRAN & McCLUER [HYDE],
1125 Bryn Mawr. Edgewater 1866.

North Edgewater Bldg.

6 apts., near the New Sovereign. 4 sun parlors, every modern appointment. Leased for $7,600 yr. Price $40,000. $10,000 cash, bal. 5 yrs.

W. K. YOUNG & BRO.,
1109 Granville-av., at "L" Station.
Phone Sheridan 2608. [Kendall.

FOR SALE—HANDSOME THREE APT. 4 separated brick garages; apts. contain 6 rms., sun parlors and sleeping porches; Kewanee boiler; rentals, 2d and 3 apts. with garage, each $140 per month; 1st apt. available for buyer; within 2 blocks of "L" station. Can sell for less than $27,000. [Salesman "E".]

BAIRD & WARNER,
1349 Morse-av. E. P. 2400.

BARGAIN.

6 apt. bldg. on Kenmore-av.; 2 5s and 4 6s; open sun porches; rentals $6,360; mortgage $10,000, at 5½%; price only $30,000. Will accept from $7,500 to $10,000 cash. Building must be seen to be appreciated.

BAIRD & WARNER,
Edge. 169. 4559 Broadway.

FOR SALE—I WILL SELL MY EDGEWATER 30 apt. bldg. e. of Broadway for less than 5 times the cash invest. Will take part trade vacant or smaller improved as part payment. Must have some cash. See my agent, MR. VAN DYK.

D. E. MULVEY & CO.,
S. E. cor. Broadway and Foster.
Sunnyside 8617.

FOR SALE—BIG SNAP; MUST SACRIFICE quick for cash; store and store fixtures; located 4 flats 2 blocks to Lincoln Pk. Rented at low rental for $1,800. Mtge. $5,500, straight 5 yrs., 5%. Will sell for $9,000 cash or will trade for clear lot. Get full particulars from Mr. Accola.

CHANDLER, HILDRETH & CO.,
Cent. 6141. 56 W. Washington-st.

FOR SALE—3 FLAT BARGAINS, NEAR Lawrence and Roger; 3 6 rm. apts.; lot 37½x125; garage; 1½ blks. from L. Would cost $18,000 to build. For quick sale $15,500. Open Sunday. Ask for Mr. McGillivray.

D. E. MULVEY & CO.,
S. E. Cor. Broadway and Foster.
Sunnyside 8617.

PRE-WAR BARGAIN.

3 apt. bldg., east of Broadway; 2 blks. to Wilson "L"; 3 rms. each; sun porches; car garage; rental $4,000; price $20,500. Terms.

[O] BAIRD & WARNER,
Edgewater 1066. 4559 Broadway.

FOR SALE—BARGAIN 6 APT. ONE OF the best 6 apt. bldgs. on the North Side, near lake; Wilson-av. district; can be bought for $21,000; $7,000 cash. 6-6 rms.; rents $7,080 year; one apt. available. [Beaubien.]

H. O. STONE & CO.,
Wilson-av., at Broadway.
Edge. 1700.

ROOMING HOUSE BARGAIN

48 rm., steam ht., 6 apt., private front and rear porches, hr. L in Lake View, 18 minutes to loop; now rented unfurnished, $4,800 per year; lease 2 years; mortgage, price, $23,500. Address O M 380, Tribune.

FOR SALE—HIGH GRADE NORTH SHORE 6 apt.; large lot, near lake; 5 and 6 rooms; beautiful interior; best construction; rents now $10,600; mtge. $30,000; price $60,000.

[M.] BAIRD & WARNER,
29 S. La Salle. Cent. 8300.

FOR SALE—TO CLOSE ESTATE. North Park-av., near Lincoln Park; 4 apartments. Rent $3,000; price $30,000.

Barry-av., near "L."
18 flats. Rent $4,200. Price $42,500.
Address N H 126, Tribune.

FOR SALE—YACHT HARBOR DISTRICT, north of Lincoln Park; strictly mod 12 flats, 6 rms. each; 2 sun parlors; 3-car garage; 2 flr. and rear porches; rent $12,240; price $69,000. GALAVAN BROS., 3954 Sheridan-rd. Buckingham 1200.

FOR SALE—6 FLAT, 6-6'S, NEAR SHERIDAN-rd. 1 block north of Lawrence-av.; income $7,200; first mortgage $11,000, 5½; 1925; price quick sale $40,000; cash $10,000; get busy. Address P Y 579, Tribune.

MODERN 6 APT.

2020-22 Howe-st., nr. Center, all 6 rms., rents $5,000 year; 2 car garage. Price $54,500. Call Sunday.

FOR SALE—6 APTS. NEAR THE LAKE; all 6 rooms; rent $7,600; will sell for $38,000 this month. Best buy east of Broadway.

FADDEN BROS., 4748 N. Crawford. Kildare 2909.

6 FLAT BARGAIN.

Mod. 6 apt. Edgewater, east of Broadway, at less than 5 times ann. rental. Rents $7,225, no agents. Address C J 258, Tribune.

FOR SALE—TWO 3 FLAT BLDG., ONE three apt. building, strictly modern, location on North Side, near lake. Will sacrifice for quick cash sale. Apply to owner, Room 1505, 105 W. Adams-st.

FOR SALE—$2,500 CASH BUYS A NICE 2 flat bldg., 7 rms. each, all rms of the hall, new steam plant, near Sheridan-rd. Rent lease expires October; a bargain at $12,700.

United Realty Co., 1405 N. Clark-st.

FOR SALE—6 FINE APTS., SAC. PRICE; 6 rms. each; 2 sun parlors; 2 blks. from "L"; less than 5 times rents; good location; snap to quick buyer; no agents. Address P D 521, Tribune.

FOR SALE—2 FLAT, OPEN PORCHES, 5 and 6 rms.; possession at once; $3,000 down; price $12,500. BOWERS, Edgewater 7330.

FOR SALE—BARGAIN; 2 FLAT 5 AND 6 rooms, brick, steam heat; good condition; Barry-av. near Clark-st. $9,000. HENSEL & CO., 3108 Broadway. Wellington 9456.

FOR SALE—FINE 3 FLAT, 7 AND 5 ROOMS and garage, 40 foot lot; Dover-st. near Wilson; first flat vacant; rent $3,500; price $21,000. Phone Main 1309.

FOR SALE—MODERN 3 FLAT BRICK; steam heat; 2 car garage; exc. loc.; reas. price. See Owner, 1st apt., 1643 Balmoral-av. Phone Ravenswood 6124.

FOR SALE—3 APT. E. OF SHERIDAN, 33 ft. lot; 5 R. and S. P.; garage; side drive; $23,000; possession of 1 apt. now. Hurry. ROWE BROS. & CO., Dearborn and Chicago.

FOR SALE—EDG. HIGH GRADE 3 APT. bldg., 6 rms. and sun par., 2 car brick garages; rents $3,540; price only $25,000. ROY E. KNAUER & CO., 6168 Broadway.

FOR SALE—MUST BE SOLD QUICK; MAKE offer. 3 flat brick and 7 and 8 rooms, steam heat; rents $4,200 down. CARL WOLF, 3206 N. Clark-st.

FOR SALE—2 F. FRAME, 911 EDGECOMBE pl., $8,000; cash $1,000, bal. of equity to suit, after Sunday call 6400 until 7:30. Owner 1st flat.

FOR SALE—MODERN 6 FLAT BLDG., 3 blocks west of Wilson-av. station, 7 and 8 rooms, lot 50x100; $32,000.

KOESTER & ZANDER, 27 W. Washington.

FOR SALE—4 MILE FROM LOOP; GOOD future; large lot; 2-3d rental $15,000; sell at 4 times rents; $25,000 cash will handle. CROWE BROS. & CO., Dearborn and Chicago.

FOR SALE — BY OWNER. FINEST 3 FLAT bldg. in Ravenswood; large, light rooms, sun par., sleeping porch, stm. heated; 2 car garage. HUSAR, 4906 N. Rockwell-st.

FOR SALE—ROGERS PARK 3 APT. BLDG., 5 rms.; porches; rents $3,240; near transportation; need $5,000. Address P D 581, Tribune.

FOR SALE—3 APT., N. EDGE, NR. GLENwood-av.; 5 rm., sun par., inc. $6,000; $10,000 will buy; pr. $36,000. R. Pk. 3400.

FOR SALE—FOUR COZY FLATS. AI CONdition; rent $1,080 per month; compelled sacrf. $6,000. DIEKS, 1166 Diversey.

FOR SALE—2 FLAT BRICK, 6-6 RMS., nr. Stevens; 6 rms., nr. Addison L sta. Price $9,300. Address X 328, Tribune.

FOR SALE—ROGERS PARK 2 FLAT, 6 AND 6 rooms; lot 50x170; $21,000. Owner, 1838 Lunt-av.

FOR SALE—MODERN 3 FLAT BUILDING, 5 years old, steam heat; garage. Apply owner, 1st flat, 4931 N. Sawyer. Junip. 9859.

FOR SALE—RAVENSWOOD, MOD. 6 APT. 2 hr. car garage; rents $6,600; $38,000. E. W. WEART & CO., 25 N. Dearborn-st.

FOR SALE—3 APTS., SUN PARLOR, 441I Magnolia; terms. LAWRENCE & KENNEDY, 1040 Lawrence. Sunnyside 4422.

FOR SALE—MUST SELL THIS WEEK 2, 3, and 6 flat bldg. Address X 312, Tribune.

REAL ESTATE FOR SALE.
APARTMENTS—NORTH SIDE.

MUST SELL THIS WEEK.

6 apt., Wilson district, 35 rms., fine for rooming, hotel, or investment. Can lease to one tenant 5 to 10 yrs. to net owner $7,000 cash required.

McCULLEY.

EDGEWATER 12 APT.

4 rms. ea., modern; fireplaces and bkcases. On cor. 2 bl. to "L." 1½ to Broadway; good renting prop. Rents $11,820. Might trade for 2 or 3 flat with $40,000 cash. Schrock.

CORNER 28 APT., NR. EDGEWATER BEACH HOTEL.

Elegant nearly new bldg.; rent $28,560; mtge. $100,000, 6%, 5 yrs.; finest location in Edge. What have you for equity? Will take some. Goldman.

M. HOFFMAN & CO.,
4750 Broadway. Edgewater 4006-7.
Open Daily, Sundays, and Evenings.

FOR SALE—2 FLAT BRICK, N. EDGEwater, furnaces; $9,500; cash down, $4,000. Also 2 flat brick on Paulina, near Berwyn; furnaces; garages; $10,000; cash down $4,000. Also 2 flat frame on brick, Bryn Mawr, near Ashland, furnaces; $7,200; cash down, $2,000. Also 3 flat brick on Olive, near Ashland, furnace; garage; $9,000; cash down, $3,000. No leases on these. BERGQUIST, 3238 Sheffield-av. Lake View 0477. Open Sunday.

FOR SALE—18 APTS. FINE GROVE; RENT $10,000. Price $76,000; $15,000 cash. 24 apts. near lake, all sun parlors; very high class. Price $140,000.

LAWRENCE & KENNEDY,
1040 Lawrence-av. S. S. 432.

FOR SALE—OWNER GOING TO EUROPE. Will sacrifice steel const. 3 apt., 7 rms. each and basement apt., 4 rms. Lot 44x125. Bldg. finest appointments, excellent condition; especially adapted for physician. Inspect 1st. 704 Diversey-blvd. HENSEL, 3105 Broadway. Wellington 9456.

FOR SALE—EDGEWATER 2 FLAT, LOCAT. ed on Winona, nr. Broadway, 5 and 6 rms. See it today. Price $10,500. Open Sundays. Ask for MR. DREIER.

FRED F. P. MULVEY & CO.,
S. E. cor. Broadway and Foster.
Sunnyside 8617.

FOR SALE—MODERN 15 APT. BLDG.— At choice corner near Wilson L. sta.; rents $13,500; price $70,000.

Owner would consider clear 3 or 6 flat in trade.

H. O. STONE & CO.,
Wilson-av., at Broadway. Edg. 1700.

FOR SALE—2 APT. BLDG., 6 AND 7 RMS., 927 Foster-av., about 150 ft. from lake shore, overlooks Saddle & Cycle club; most desirable location in Chicago; excellent bldg., 165 ft. lot. Easy terms if desired. Inquire for owner, who is in city for few days only. Address P Y 579, Tribune.

FOR SALE—CHOICE INVESTMENT FOR sale or exchange; high grade sun parlor 6 apt. bldg. in Sheridan Park; all 6 rooms; lot 60x150; 4 heated garages; rental $7,600; price only $40,500; terms.

[O] BAIRD & WARNER,
4559 Broadway. Edge. 169.

24 FLAT BARGAIN.

FOR SALE—Will sac. my equity in strictly mod. 4 yr. old 24 flat bldg. in heart of Ravenswood for $20,000; will consider small improved part pay. Rents $17,000. No agts. Address S O 520, Tribune.

GOOD BUY.

Modern, up-to-date 18 apartment building; near Rogers Park L sta.; 6 rms. each; 2 flr. and rear porches; rents $24,360; price $140,000; $70,000 cash. Will accept from $7,500 to $10,000 cash. Building must be seen to be appreciated.

BAIRD & WARNER,
Edge. 169. 4559 Broadway.

FOR SALE—I WILL SELL MY EDGEWATER 30 apt. bldg. e. of Broadway for less than 5 times the cash invest. Will take part trade vacant or smaller improved as part payment. Must have some cash. See my agent, MR. VAN DYK.

D. E. MULVEY & CO.,
S. E. cor. Broadway and Foster.
Sunnyside 8617.

FOR SALE—BIG SNAP; MUST SACRIFICE quick for cash; store and store fixtures; located 4 flats 2 blocks to Lincoln Pk. Rented at low rental for $1,800. Mtge. $5,500, straight 5 yrs., 5%. Will sell for $9,000 cash or will trade for clear lot. Get full particulars from Mr. Accola.

CHANDLER, HILDRETH & CO.,
Cent. 6141. 56 W. Washington-st.

FOR SALE—3 FLAT BARGAINS, NEAR Lawrence and Roger; 3 6 rm. apts.; lot 37½x125; garage; 1½ blks. from L. Would cost $18,000 to build. For quick sale $15,500. Open Sunday. Ask for Mr. McGillivray.

D. E. MULVEY & CO.,
S. E. Cor. Broadway and Foster.
Sunnyside 8617.

PRE-WAR BARGAIN.

3 apt. bldg., east of Broadway; 2 blks. to Wilson "L"; 3 rms. each; sun porches; car garage; rental $4,000; price $20,500. Terms.

[O] BAIRD & WARNER,
Edgewater 1066. 4559 Broadway.

FOR SALE—BARGAIN 6 APT. ONE OF the best 6 apt. bldgs. on the North Side, near lake; Wilson-av. district; can be bought for $21,000; $7,000 cash. Can you beat this one for a good buy? Don't wait. You will buy it when you see it. Come out today. Ask for MR. VAN DYK.

D. E. MULVEY & CO.,
S. E. cor. Broadway and Foster.
Sunnyside 8617.

FOR SALE—$20,000 CASH TAKES EQUITY in splendid 40 apartment, Rogers Park, near Sheridan-rd.; rent $41,000; consider some exchange.

Sun parlor 18 apartment, Sheridan-rd.; rent $18,000; $15,000 cash and some trade for equity.

Corner 12 apartment, Ravenswood, rental value $9,300; $37,000.

COCHRAN & McCLUER [HYDE],
1125 Bryn Mawr. Edgewater 1866.

North Edgewater Bldg.

6 apts., near the New Sovereign. 4 sun parlors, every modern appointment. Leased for $7,600 yr. Price $40,000. $10,000 cash, bal. 5 yrs.

W. K. YOUNG & BRO.,
1109 Granville-av., at "L" Station.
Phone Sheridan 2608. [Kendall.

FOR SALE—HANDSOME THREE APT. 4 separated brick garages; apts. contain 6 rms., sun parlors and sleeping porches; Kewanee boiler; rentals, 2d and 3 apts. with garage, each $140 per month; 1st apt. available for buyer; within 2 blocks of "L" station. Can sell for less than $27,000. [Salesman "E".]

BAIRD & WARNER,
1349 Morse-av. E. P. 2400.

BARGAIN.

6 apt. bldg. on Kenmore-av.; 2 5s and 4 6s; open sun porches; rentals $6,360; mortgage $10,000, at 5½%; price only $30,000. Will accept from $7,500 to $10,000 cash. Building must be seen to be appreciated.

BAIRD & WARNER,
Edge. 169. 4559 Broadway.

FOR SALE—I WILL SELL MY EDGEWATER 30 apt. bldg. e. of Broadway for less than 5 times the cash invest. Will take part trade vacant or smaller improved as part payment. Must have some cash. See my agent, MR. VAN DYK.

D. E. MULVEY & CO.,
S. E. cor. Broadway and Foster.
Sunnyside 8617.

FOR SALE—BIG SNAP; MUST SACRIFICE quick for cash; store and store fixtures; located 4 flats 2 blocks to Lincoln Pk. Rented at low rental for $1,800. Mtge. $5,500, straight 5 yrs., 5%. Will sell for $9,000 cash or will trade for clear lot. Get full particulars from Mr. Accola.

CHANDLER, HILDRETH & CO.,
Cent. 6141. 56 W. Washington-st.

FOR SALE—3 FLAT BARGAINS, NEAR Lawrence and Roger; 3 6 rm. apts.; lot 37½x125; garage; 1½ blks. from L. Would cost $18,000 to build. For quick sale $15,500. Open Sunday. Ask for Mr. McGillivray.

D. E. MULVEY & CO.,
S. E. Cor. Broadway and Foster.
Sunnyside 8617.

PRE-WAR BARGAIN.

3 apt. bldg., east of Broadway; 2 blks. to Wilson "L"; 3 rms. each; sun porches; car garage; rental $4,000; price $20,500. Terms.

[O] BAIRD & WARNER,
Edgewater 1066. 4559 Broadway.

FOR SALE—BARGAIN 6 APT. ONE OF the best 6 apt. bldgs. on the North Side, near lake; Wilson-av. district; can be bought for $21,000; $7,000 cash. Can you beat this one for a good buy? Don't wait. You will buy it when you see it. Come out today. Ask for MR. VAN DYK.

D. E. MULVEY & CO.,
S. E. cor. Broadway and Foster.
Sunnyside 8617.

FOR SALE—$20,000 CASH TAKES EQUITY in splendid 40 apartment, Rogers Park, near Sheridan-rd.; rent $41,000; consider some exchange.

Sun parlor 18 apartment, Sheridan-rd.; rent $18,000; $15,000 cash and some trade for equity.

Corner 12 apartment, Ravenswood, rental value $9,300; $37,000.

COCHRAN & McCLUER [HYDE],
1125 Bryn Mawr. Edgewater 1866.

North Edgewater Bldg.

6 apts., near the New Sovereign. 4 sun parlors, every modern appointment. Leased for $7,600 yr. Price $40,000. $10,000 cash, bal. 5 yrs.

W. K. YOUNG & BRO.,
1109 Granville-av., at "L" Station.
Phone Sheridan 2608. [Kendall.

FOR SALE—HANDSOME THREE APT. 4 separated brick garages; apts. contain 6 rms., sun parlors and sleeping porches; Kewanee boiler; rentals, 2d and 3 apts. with garage, each $140 per month; 1st apt. available for buyer; within 2 blocks of "L" station. Can sell for less than $27,000. [Salesman "E".]

BAIRD & WARNER,
1349 Morse-av. E. P. 2400.

REAL ESTATE FOR SALE.
APARTMENTS—NORTH SIDE.

Exceptional Purchase in Lake Shore Property

Handsome 2 apartment bldg., private residence type fronting on the lake.

Lot 107x190 with riparian rights. Cement sea. wall. 2 story garage, with 6 room flat. Apartments contain 10 rooms, 2 sun parlors, 4 baths. Costly and beautiful interior finish. Improvements alone cost $100,000. Price $75,000 for immediate sale; $25,000 cash required. Bal. term loan.

W. K. YOUNG & BRO.,
140 S. Dearborn-st., Excl. Agts. [E. H. Y.]

NORTH EDGEWATER.

6 apt. bldg. Rosemont, nr. Glenwood; rough cream brick construction; detached bldg.; 5 yrs. old; marble entrance; leaded glass doors; lot 50x140; 5 rms., sun parlors; price $32,500; $15,000 cash required. [Richards].

H. E. HENDERSON & CO.,
Open Sunday.
6532 Sheridan-rd. Rogers Park 8000.

FOR SALE—11 FLAT BLDG. IN N. EDGEwater, new, modern; price $35,000; are you looking for a bargain; would you hope to beat this? Your chance to make $10,000 today. You will buy it when you see it. Come out today. Ask for Van Dyke.

D. E. MULVEY & CO.,
S. E. Cor. Broadway and Foster.
Sunnyside 8617-8618.

5 TIMES RENT.

Ravenswood Gardens, 12 Apt.

6 5 and 6 4 rm. apts.; all have sun parlors, steam ht.; in 1st class cond.; best location, nr. "L" sta. and surf. cars; bldg. pays $4,500 year clear on investment at $15,000.

J. R. WILLIAMS & CO.,
4623 N. Kedzie. Juniper 6.

FOR SALE—6120-22 SHERIDAN-RD. 6 AND 7 rm. apts. with 2 baths, 50 ft. frontage; the last cheap piece of Sheridan-rd. property left; $20,000 cash required.

FRANK K. REILLY & CO.,
4855 Broadway. Ph. Sunnyside 3660.
Open Sunday and evenings.
BUY YOUR REAL ESTATE FROM REILLY.

KENMORE-AV. BLDG.

6 rooms, 2 baths, 3 garages.
High class residence section.
Leased for $7,100 yr. Price $40,000.
$10,000 cash, bal term loan.

W. K. YOUNG & BRO.,
4001 Sheridan-rd. [Swacina.]

FOR SALE—IF YOU ARE LOOKING FOR A real home with splendid income owner will sell extraordinary 3 apt. bldg., 6 very large rooms, 2 baths, 6 heated garages, on large lot, near lake, best part of Rogers Park. Rentals over $13,000. Complete in every detail. Particulars. Address P Y 363, Tribune.

OWNER SAYS SELL.

High class Edgewater 3 flat; 6 bright sunny rooms, sun par. and sleeping porch; modern liv. rm., paneled d. r., pedestal bath; excellent gas ranges and ice boxes; 2 brk. heated car. gas. Come in and make offer.

T. A. McGRAGAN & CO., 6211 Broadway.

SEE THIS BARGAIN.

2 flat, brick, 6 rooms each, private sun porches, screened in rear porches, 2 car garage; lot 30x150; good loc. and trans.; price $11,000.

J. R. WILLIAMS & CO.,
2406 Lawrence. Ravenswood 6383.

FOR SALE—FINEST 3 APT. ON NORTH Shore, with riparian rights; 8 rms., 3 baths, sun parlor and sl. pchs., conservatory on the lake; servants' quarters in basement, garages, with street drive; boathouse. A wonderful home and investment combined.

LEROLD & HICKS,
7606 N. Paulina. Rogers Park 1618.

5 TIMES RENTAL.

12 apt., corner, 6 rms., 2 baths; 2 blocks from lake, east of Sheridan-rd., north of Irving Pk.; rental $18,000.

J. CURTO & CO.,
4603 Broadway. Edgewater 1020.

BARGAIN.

6 apt. building, 5 rms. and sun parlor almost new, garage; rent $6,660. 1940 Farwell-av. See bldg., then see me for bargain. CHARLES H. MILLER, N. La Salle.

FOR SALE—SPLENDID 18 FLAT IN EDGEwater, near Bryn Mawr L station, 4 and 5 rms.; now earning 22% on equity; terms. Price $90,000.

COCHRAN & McCLUER [Fish.]
1125 Bryn Mawr. Edgewater 1866.

APARTMENTS—N. W. SIDE.

FOR SALE—TO CLOSE ESTATE, 2 FLAT, 5 and 5 exceptionally large rooms, high attic; frame on concrete and brick; beautiful oak trim and modern throughout; practically new; furnace heat; stove erected 1st of year. This is a fine appearing home and will bring good returns on investment; $7,800. $3,000 cash. Owner, 4872 St. Paul-av. Albany 2930

FOR SALE—2 APT. ALMOST NEW, 6 RMS. each; spacious sun and sleeping porches, bookcases and built-in furnace heat; $4,000 cash required, balance easy terms, an ideal home at a real sacrifice. Call Mr. Von.

FRANK R. REILLY & CO.,
4855 Broadway. Ph. Sunnyside 3660.
Buy your real estate from Reilly.

ALBANY PARK CORNER.

12 apt., 4 and 5 rooms, sun parlors; rent over $11,000; this building can be handled with $19,000 cash, balance easy.

G. A. BOERSTE & CO.,
3356 Lawrence-av. Juniper 3387.

$6,000 UNDER COST

to reproduce this fine 3 flat bldg. and 3 car brick heated gar.; large 5 rm. apts.; sun par.; 3 blks. to Ravens. Park station; 2 blks. to "L" sta.; must sell this week, $19,500.

J. R. WILLIAMS & CO.,
4623 N. Kedzie. Juniper 6.

BIG BARGAIN.

2525 N. Lowell-av.; mod. 4 flat, brick, 4-4 rms., furnace heat; sun parlors; tile bath. Call Sunday. Price $15,500.

FOR SALE—3 APARTMENT STEAM HTD., sun parlors and private porches; Portage Park district; rentals $2,640; price $28,000; building 3 years old. 5344 Montrose-av., 3d floor.

FOR SALE—2 APT. 5 AND 6 SPACIOUS bldg.; oak throughout; hot water heat; open fireplaces; large screened porches; worth investigation. 4740 Drake-av.

FOR SALE—FOUR FLAT FRAME NEAR Milwaukee and Irving Park-blvd.; 2 and 3 rooms; price $4,850, only $500 down; E. Z. terms. Address O E 51, Tribune.

FOR SALE — 2 FLAT BRICK, 5-5; HOT water heat, modern; sun and rear porches; tile bath and vestibule; $12,000; $3,000 cash. By owner. Spaulding 3252.

FOR SALE—2 FLAT BRICK, 5-5 RMS., stove heat, electric light, gas, bath, and garage, on 2 lots. 4422 N. Cicero-av. Kildare 8493.

FOR SALE—$1,500 DOWN; NEW 2 APT. brk., stm., best Albany Pk. section, 5x5 rms., 2 car garages; poss. both apts. builder owned. WHITE, Rand. 656 or Juniper 43.

FOR SALE — CORNER BUILDING, 8 FLATS and store, stove heated, mortgage to run 5 years; good income, near Humboldt Park and California-av. By Owner. Address P E 83 Tribune.

FOR SALE—RAVENSWOOD GARDENS. 2 apt. bldgs., just completed. Poss. at once. Modern in every detail. Ready to inspect surface. 4722 Virginia. Owner on premises.

FOR SALE—2 FLAT BRICK, 6 AND 6 RMS., hot water heat; sun parlors and screen porches; garage; price $14,500, $5,000 cash. 4848 N. Troy-st. D. MICHEL.

FOR SALE — 2 FLAT BRICK, 5 AND 6 rms.; Portage Park; 2 hot water heating plants. Beautifully decorated; price $14,000. E Z terms. BENSMANN, 4100 Milwaukee.

FOR SALE—2 FLAT BRICK, 5-6 RMS., modern; rent $1,200; price $10,500; $2,500 cash. Apply 4400 N. Knox-av. Ph. Kildare 3131 or 9250.

FOR SALE—2 FLAT, 5 AND 6 ROOMS, STM. heat, 2 car gar.; tile bath; price $13,500; $6,000 1st mortgage. Apply Owner, 4717 N. St. Louis-av., 1st floor.

FOR SALE — BY OWNER, 3 FLAT BLDG. 6 rms., sun parlors and sleeping porches; all modern. 4841 N. Sawyer-av. Phone Irving 3565; no agents.

FOR SALE—2 FLAT BRICK, JUST COMpleted, nr. Ravenswood L; 6 and 6 rms., sleeping porches, h. w. heat. 4740 N. Albany-av.

FOR SALE—LOGAN SQ.; BARGAIN. STORE, 2 flats; rent $3,900; price $27,000. L. NEWMAN, 133 W. Washington-st.

FOR SALE—6 ft. lot with 2 flats, 3 APT. income $3,420; 66 ft. lot; 6 rms.; paved st.; want offer; must sell. Owner, 3d. R.P.992.

FOR SALE—$8,000 TAKES 2 STORY BRICK, 2 flat bldg. 902 N. Ridgeway-av. Owner, phone Spaulding 3380.

FOR SALE—2 FLAT, 5-6 RMS., IRVing Park. Lot 40x180 ft. 4140 N. Crawford-av. Owner on premises. Ph. Irving 2256.

FOR SALE—SACRIFICE 3 FLAT FRAME ON Richmond, near Diversey; price $6,100; cash $600 balance terms. Superior 801.

FOR SALE—2 FLAT BLDG., 5 RMS., SUN parlors and 2 furnaces; price $10,000. 3016 N. Avers-av. Irving 3503.

FOR SALE—2 FLAT BRICK, STEAM HT., 3 stall brick garage. 4951 N. Sawyer-av., 1st apt.

FOR SALE—2 FLAT FOR $3,900; ONLY $400 cash needed, bal. as rent; immediate possession. Act quick. Tel. Central 5560.

FOR SALE—NEW MODERN 2 FLAT, 5-5; sun parlor, furn. heat; terms, $50 mo. rental $45. Cicero car. 4849 Wolfram-st.

FOR SALE—WILL SACRIFICE 12 APTS., 5 rms. each; 2 flats, 6 rms. each; $8,000; oak trim; 1 car garage; $8,500. 949 N. Avers-av.

FOR SALE — BARGAIN, MOD. 2 FLAT, 1040 N. Ridgeway-av.; immed. poss. Owner on premises. Albany 2025.

FOR SALE — ALBANY PK., 2 FLAT, 5 and 5 rms., stm. heat, nr. L. Call owner. Jumper 4054.

FOR SALE — 2 FLAT FRAME, 4-4 ROOMS, 1st class condition, $5,500; $2,000 cash. 4021 N. Troy-st.

FOR SALE — 2 FLAT FRAME, 5 AND 5; furn. ht., oak trim; 1 blk. to car; only $8,700. BOYLE, 5159 Irving Park-blvd.

FOR SALE—3 FLAT BRICK, 5 ROMS AND sun parlor; furn. stove heat; price $13,000; terms. 3332 Hutchinson-st. 2d floor.

FOR SALE—2 FLAT HOUSE, 5-6. N. WEST, near 3 car lines. 3818 N. Whipple-st.

FOR SALE—MOD. 2 FLAT; ONLY $6,000; $2,000 if taken at once. Canal 4740.

FOR SALE—NEW 3 FLAT BUILDING AT 4944 N. Troy-st. Tel. Lake View 2047

FOR SALE—2 FLAT FRAME, 5-5 RMS. FURnace heat. Humboldt 7803.

FOR SALE—2 FLAT FRAME, 5 AND 5; furnace heat; electric. Humboldt 7803.

FOR SALE—2 FLAT, HIGH GRADE, PORTage Park. 5130 Montrose-av.

REAL ESTATE FOR SALE.
APARTMENTS—N. W. SIDE.

3 FLAT BUILDING. REAL BARGAIN.

One of the bargains left is this wonderful 3 flat, 6 rooms each, sun parlors and closed sleeping porch; steam ht.; mahogany and white enamel finish, hardwood floors, gas ranges, iceboxes; good light basement, tile floor entrance and bath; showers in connection; one of the best on Northwest Side. If you are in the market for a 3 flat don't overlook this one, as it cannot be duplicated for the money. Rental income $3,240; price $20,000; cash $8,000. Call Irving 242. COHEN.

2 NEW 2 FLATS. READY TO MOVE IN. LAST CHANCE—ACT QUICK.

Extra large rooms, steel construction, 2 stm. plants, sun parlors heated, sleeping porch, built-in tubs, showers, 32 ft. lots, paving all paid. 4914-4924 N. Avers-av., 1 block north of Lawrence. Owner at bldg. Terms.

IN RAVENSWOOD.

2 flat brick bldg., st. heat, 5 and 5 rm. flats, 2 car brick garage; rent $160 per mo.; new bldg.; price $10,500; cash $7,000.

2 flat brick, 5 and 6 rm. flats, on large corner lot, 35x125, furnace heat, good trans.; price $12,000; ½ cash.

M. W. KNITTEL & CO.,
4741 N. Western-av. Ravens. 2845.

2 FLAT BARGAIN IN IRVING PARK.

Strictly modern high class 2 flat brick bldg., 6-6 rooms, hot water heat, lot 41x180, near Irving Pk.-blvd. and North Crawford-av.; price $13,500, $5,000 cash. For particulars see E. M. VONACHEN, 2737 N. Kedzie-av. Phone Albany 3736.

FOR SALE

We have apartment buildings from three flat to 144 flats for sale on a basis that will return a proper income. Deals that can be handled with from $5,000 cash up.

HOOL REALTY CO.,
111 N. Dearborn-st. Ph. State 5100.

FOR SALE—BY OWNER.

2 flat sun parlor brick building, 5-5 rooms; gas ranges, ice boxes, steam heat; located convenient to the Addison-st. station of the Ravenswood L; will give easy terms to reliable party. For further particulars address O T 320, Tribune.

6 FLAT IN ALBANY PK.

High grade six, 5 rooms, with sun parlors and sleeping porches; 100x125; 4 car brick garage; excellent trans.; bargain. R. W. SWANSON & CO., 2624 Lawrence-av. Ravenswood 1822.

FOR SALE—$2,500 CASH AND $100 PER mo. including interest, buys beau. new brick, steam heated 2 flat, 5 and 6 rms.; large shade trees; pvt. garage; one blk. to "L" and car; lease $40 per mo.; a first man with a deposit gets this bargain. See me today. 1st apt., 3140 Eastwood-av.

$5,000 CASH WILL BUY

a brand new 3 flat brick, just finished; 5-5-5 rooms; steam heat; modern throughout; located in Albany Park near Kimball L.; price $22,500, bal. terms. See O. RUETER & CO., 3300 Lawrence-av.

FOR SALE—BY OWNER—2 FLAT BRICK bldg., 6-6 rms., strictly modern 2 story brick bldg. in rear; dble. car garage downstairs; upstairs suitable for small business; price reasonable. 4252 W. Potomac. Tel. Belmont 5310.

FOR SALE—2 FLAT BRICK, 6 AND 6; steam heat, sun parlor, ice boxes, gas ranges; beautiful place; price $12,500; only $75 per flat. $3,500 down, balance $75 per month including interest. Phone Kildare 6466-J.

ALBANY PARK.

Beautiful 2 flat brick, 6 r., sun p., glazed sleeping porches each; 2 blocks to Kimball sta.; $14,500. FRETER, 3405 Lawrence-av.

FOR SALE—3 APT. ALBANY, NR. LAWrence-av.; all 6 rms.; 2 car garage; bldg. 5 yrs. old; sun par., sleeping porches; mtge. $7,000; price $20,000 for quick sale. [Kane.]

H. E. HENDERSON & CO.,
6532 Sheridan-rd. Rogers Park 8000.

$3,000 DOWN BUYS

Albany Park 2 flat, 5 and 6 rooms, colonial porches, steam ht.; 1½ blks. to L; $11,500.

J. R. WILLIAMS & CO.,
3406 Lawrence-av. Juniper 6370-1279.

FOR SALE—ALBANY PARK BEAUTIFUL 3 flat brick, 5 r. each; all rooms are large sun parlors, glazed breakfast porches; mahogany trim, oak floors; shower baths; paneled dining rooms, etc.; only $19,500; needs $5,000 cash. FRETER, 3405 Lawrence-av.

ALBANY PK

REAL ESTATE FOR SALE.
HOUSES—SOUTH SIDE.

JAMES J. PARKER & CO.,
20 W. WASHINGTON-ST.
TEL. RAND. 2864.
Exclusive agts. for sale, So. Shore-dr., overlooking So. Shore Country club, 11 room modern concrete, slate roof residence, with garage for two cars. This is one of the most beautiful homes in the district; lot 75x180.
Beverly hills, between 49th and 50th, one of the finest modern homes in Chicago; large lot; we are offering this house at a reasonable figure.
Kenwood-av., near 40th-st., 10 room colonial brick, 4 baths, large modern garage, lot 50x132.
Kenwood-av., between 48th and 49th-sts., 10 room colonial brick, lot 50x197, $34,000.
Kenwood-av., near 49th-st., 11 room modern 3 baths, lot 30x180, $22,500.
Drexel-blvd., 11 room modern stone, slate roof, garage, 2 baths, lot 60x272.
Drexel-pl., corner 49th and Euclid-av. This is one of the finest homes in the restricted district of Hyde Park. 10 room colonial brick, lot 100x134.
Kenwood-av., near 45th-st., 10 room modern beautifully finished interior, 3 modern baths, lot 26x280, $15,000.
Lake-pl., 435-st., near Greenwood-av., 10 room stucco, garage for 3 cars, lot 50x132, $16,500.
Blackstone-av., 9 room modern brick, hot water heat, lot 31x136, steel finish.
Blackstone-av., 9 room frame, lot 50 ft., $13,500.
Hyde Park-blvd., 7 room brick, $8,500.
Lake-av., near 49th-st., 10 room frame in perfect condition throughout, large lot 33x188, $17,000.
We are familiar with practically everything for sale in high class residences in Hyde Park, University and South Shore districts and will be glad to forward a list of homes we have for sale in these neighborhoods.

SOUTH SHORE BARGAINS.
Shore-dr., 5 rm. bung., 36 ft. lot.. $8,000
Euclid-av., 6 rm. bung., garage.... 7,250
Paxton-av., 7 rm. bung., h. w. h. 8,500
Paxton-av., 5 rm. bung., h. w. h. 6,750
Euclid-av., 5 rm. res., lot 40x181. 8,750
Euclid-av., 5 rooms, steam heat..... 9,300
Bayard-av., 6 rm. bung., h. w. h.... 9,250
Bayard-av., 6 rm. bung., gar..... 9,500
Shore-dr., 5 rms., gar., 40 ft. lot 9,500
Shore-dr., 5 rms., h. w. h., 36 ft. lot.
Shore-dr., 7 rooms, brick with brick garage, 6 rms., 45 ft., cor., gar... 9,750
Shore-dr., 7 rm. brk., steam heat..... 9,750
Clyde-av., 8 rms. and garage..... 6,000
Fairlawn-av., 8 rms. and garage..... 6,000

GEO. W. REINECKE,
Long Island-av. at 79th-st. Dor. 8110.

SIDE.
ngalows.
sun parlor, place, metal ceiling, $2,000 cash bal. This is a real brick bung., 2 car gar., sun par., fireplace, price $15,500; terms.
& BRO.,
Excl. Agts.,
Regan Bldg.

HOME FOR $4,000.
BEVERLY HILLS.
9634 S. LOOMIS-ST.
$500 cash balance same as rent.
Lot 50x100 ft., 2 story frame residence; no large lot. Immediate possession.
FRANK H. LANG & SON,
1 N. DEARBORN-ST. RANDOLPH 7600.

PRICE REDUCED
For an immediate sale to only $12,500 for our six rm. residences at 7301-3 Perry-av.; hot water ht.; eight bay windows; oak trim; improvements paid in full; immediate possession; cor. lot 50x140. Property clear and cash. WHAT AM I OFFERED?
WM. J. EUGENE GROSSMAN & CO.,
Suite 1209 1st Natl. Bank Bldg.
Midway 3013.

ELLIS-AV.
Bargain.
Avalon Park Bungalows.
6 room frame, furnace heat $5,500
6 room brick, furnace heat 6,750
5 room brick, water heater heat 8,500
6 room brick, hot water heat 7,500
5 room brick, hot water heat 9,500
Can be purchased on small down payment, balance like rent.
O. E. TUPES,
8100 Stony Island-av. Hyde Park 4088.

FOR SALE—
MODERN BRICK AND STONE HOME at
Pre-War Cost.
1321 HYDE PARK-BLVD.
Price $8,750.
Seven rooms, now being decorated; new Robinson hot water furnace; Rudd hot water heater; electric lights; oak and maple floors; open plumbing. See owner on premises.

HOME BUYERS'
OPPORTUNITY.
60th-pl., 8 rm. brick bungalow; 2 baths, sleeping porch; hot water heat. Arranged for two families; $2,000 worth of furniture goes with this bargain. A snap. See this today.
McKEY & POAGUE, Floral 2900.
1463 E. 53d-st. Hyde Park 2799.

SPECIAL BARGAIN.
N. W. cor. Greenwood and 54th-pl., 15 room house; 3 baths; large grounds; 192x156 ft.; ideal for home, school, club, or business; possession; open for inspection; a worth while price asked; $37,500; $15,000 cash. W. J. BOYD, 210 Marquette Bldg. Central 4847.

SOUTH SHORE RES.
Beautiful concrete residence covered with vines on corner lot 45x181. One bedroom downstairs and double bedroom upstairs. If you desire a home in this section, see this. Constance-av.; $12,000; will take $1,800 down and $50 a month and interest.

NEW
EFFICIENCY BUNGALOW,
SOUTH OF JACKSON PARK, NEAR LAKE.
7543 Oglesby-av., 6 rm. brick with garage and side drive; terms, $2,250 cash, $80 a month.

NEW BUNGALOWS, $6,500.
SEE THESE TODAY. 5 large rms. s. par. lot, slpg. porch, paneled dining rm., etc.; built and kept in every respect; located on Jeffery and Euclid-ave. at 84th-st. Terms. DEGRAW BROS., 8400 Jeffery-av. Mid.8451.

BUNGALOW, PRICE $8,000.
5 rms., large porches, modern; lot 33 1-3x125; need $2,500 cash, bal. $75 a mo.
Simmons-Slavin-Mackey,
6312 Stony Island-av. Hyde Park 4875.

University Dist. Bargain.
Several detached 10 room brick residences, leases expiring, on Kenwood-av. w. f. between 57th and 58th-sts.; lots 30x187, shown any time by appointment. W. C. NELSON, owner, 5120 Harper-av. Tel. H. P. 743.

FOR SALE—BY OWNER—EXTON-AV., 6 RM. BRK. house; hot water heat; tile bath; dining room finished in mission oak, beam ceiling, convex walls; large fireplace; living room, Lot 40x125. McKEY & POAGUE, Exc. Agts. [Patterson.]
7101 Jeffery-av. Hyde Park 12.

FOR SALE—6 RM. RESIDENCE, GARAGE, front driveway; living rm. 16x16; open fireplace, kitchenette, hardwood throughout; screened porch, etc.; car line; price R. sacrifice, 20 min. to loop; $11,000; no arts. Address E A 305, Tribune.

FOR SALE—DON'T PAY BIG RENT; BUY this beautiful modern 11 R. house; perfect condition; stm. ht., 2 baths, 2 sleeping porches; 40 ft. lot; garage; nr. 48th-st. and C. C.; price $8,500; see Mr. KIMBALL, 1354 E. 55th-st. Hyde Park 3120.

$8,000, TERMS.
Beautiful mod. 6 rms., brick house, high attic, cement trim and floors, newly decorated, elect. lights, furnace heat, paved alley. 6423 S. Hermitage. Prospect 2756.
FOR SALE—PRESSED BRICK STEEL CONSTRUCTED BUNGALOW, Auburn Park; 6 rms. and sun parlor; fireplace, bookcases, shower bath, stone, and brick porches; rear porch screened for sleeping; large fruit cellar; 40 ft. lot; price $10,250. Phone Stewart 8559.
FOR SALE — 10 ROOM HOUSE, LARGE lot; 3 baths, extra lavatories, electric lights, hardwood floors; large closets; newly decorated, $12,000; terms to suit.
SCHENDORF & BOENCKE,
7101 Jeffery-av. Hyde Park 12.
FOR SALE—6 RM. RESIDENCE, GARAGE, front driveway; living rm. 16x16; open fireplace, kitchenette, hardwood throughout; screened porch, etc.; car lines; price R. sacrifice, 20 min. to loop; $11,000; no arts. Address E A 305, Tribune.
FOR SALE—DON'T PAY BIG RENT; BUY this beautiful modern 11 R. house; perfect condition; stm. ht., 2 baths, 2 sleeping porches; 40 ft. lot; garage; nr. 48th-st. and C. C.; price $8,500; see Mr. KIMBALL, 1354 E. 55th-st. Hyde Park 3120.

$8,000, TERMS.
Beautiful mod. 6 rms., brick house, high attic, cement trim and floors, newly decorated, elect. lights, furnace heat, paved alley. 6423 S. Hermitage. Prospect 2756.
FOR SALE—NEW BRICK STEEL CONSTRUCTED BUNGALOW, Auburn Park; 6 rms. and sun parlor; fireplace, bookcases, shower bath, stone, and brick porches; rear porch screened for sleeping; large fruit cellar; 40 ft. lot; price $10,250. Phone Stewart 8559.
FOR SALE — 10 ROOM HOUSE, LARGE lot; 3 baths, extra lavatories, electric lights, hardwood floors; large closets; newly decorated, $12,000; terms to suit.
SCHENDORF & BOENCKE,
7101 Jeffery-av. Hyde Park 12.

Avalon Park Bungalows.
6 room frame, furnace heat $5,500
6 room brick, furnace heat 6,750
5 room brick, water heater heat 8,500
6 room brick, hot water heat 7,500
5 room brick, hot water heat 9,500
Can be purchased on small down payment, balance like rent.
O. E. TUPES,
8100 Stony Island-av. Hyde Park 4088.

FOR SALE—
MODERN BRICK AND STONE HOME at
Pre-War Cost.
1321 HYDE PARK-BLVD.
Price $8,750.
Seven rooms, now being decorated; new Robinson hot water furnace; Rudd hot water heater; electric lights; oak and maple floors; open plumbing. See owner on premises.

HOME BUYERS'
OPPORTUNITY.
60th-pl., 8 rm. brick bungalow; 2 baths, sleeping porch; hot water heat. Arranged for two families; $2,000 worth of furniture goes with this bargain. A snap. See this today.
McKEY & POAGUE, Floral 2900.
1463 E. 53d-st. Hyde Park 2799.

SPECIAL BARGAIN.
N. W. cor. Greenwood and 54th-pl., 15 room house; 3 baths; large grounds; 192x156 ft.; ideal for home, school, club, or business; possession; open for inspection; a worth while price asked; $37,500; $15,000 cash. W. J. BOYD, 210 Marquette Bldg. Central 4847.

SOUTH SHORE RES.
Beautiful concrete residence covered with vines on corner lot 45x181. One bedroom downstairs and double bedroom upstairs. If you desire a home in this section, see this. Constance-av.; $12,000; will take $1,800 down and $50 a month and interest.

NEW
EFFICIENCY BUNGALOW,
SOUTH OF JACKSON PARK, NEAR LAKE.
7543 Oglesby-av., 6 rm. brick with garage and side drive; terms, $2,250 cash, $80 a month.

NEW BUNGALOWS, $6,500.
SEE THESE TODAY. 5 large rms. s. par. lot, slpg. porch, paneled dining rm., etc.; built and kept in every respect; located on Jeffery and Euclid-ave. at 84th-st. Terms. DEGRAW BROS., 8400 Jeffery-av. Mid.8451.

BUNGALOW, PRICE $8,000.
5 rms., large porches, modern; lot 33 1-3x125; need $2,500 cash, bal. $75 a mo.
Simmons-Slavin-Mackey,
6312 Stony Island-av. Hyde Park 4875.

University Dist. Bargain.
Several detached 10 room brick residences, leases expiring, on Kenwood-av. w. f. between 57th and 58th-sts.; lots 30x187, shown any time by appointment. W. C. NELSON, owner, 5120 Harper-av. Tel. H. P. 743.

FOR SALE—BY OWNER—EXTON-AV., 6 RM. BRK. house; hot water heat; tile bath; dining room finished in mission oak, beam ceiling, convex walls; large fireplace, living room. Lot 40x125. McKEY & POAGUE, Exc. Agts. [Patterson.]
7101 Jeffery-av. Hyde Park 12.

FOR SALE—6 RM. RESIDENCE, GARAGE, front driveway; living rm. 16x16; open fireplace, kitchenette, hardwood throughout; screened porch, etc.; car lines; price R. sacrifice, 20 min. to loop; $11,000; no arts. Address E A 305, Tribune.

FOR SALE—DON'T PAY BIG RENT; BUY this beautiful modern 11 R. house; perfect condition; stm. ht., 2 baths, 2 sleeping porches; 40 ft. lot; garage; nr. 48th-st. and C. C.; price $8,500; see Mr. KIMBALL, 1354 E. 55th-st. Hyde Park 3120.

$8,000, TERMS.
Beautiful mod. 6 rms., brick house, high attic, cement trim and floors, newly decorated, elect. lights, furnace heat, paved alley. 6423 S. Hermitage. Prospect 2756.
FOR SALE—NEW BRICK STEEL CONSTRUCTED BUNGALOW, Auburn Park; 6 rms. and sun parlor; fireplace, bookcases, shower bath, stone, and brick porches; rear porch screened for sleeping; large fruit cellar; 40 ft. lot; price $10,250. Phone Stewart 8559.
FOR SALE — 10 ROOM HOUSE, LARGE lot; 3 baths, extra lavatories, electric lights, hardwood floors; large closets; newly decorated, $12,000; terms to suit.
SCHENDORF & BOENCKE,
7101 Jeffery-av. Hyde Park 12.

REAL ESTATE FOR SALE.
HOUSES—SOUTH SIDE.

HYDE PARK.
Kenwood home, 12 room detached pressed brick, 4 baths, hot water heat, near lake and I. C. Almost new. Lot 50x200 ..... $22,500
Woodlawn-av., corner frame, with garage. Large lot 60x164. Land alone worth price 16,000
Blackstone-av. nr. 50th-st., 10 rooms, detached stone; hot water heat, 2 baths; substantially built; beautiful interior finish 12,000
Ellis-av. nr. 54th-st., 8 room detached brick and stone, 2 car brick garage; lot 27x184 to alley..... 12,500
Woodlawn-av., nr. 45th-st., 8 room brick 6,500
Harper-av., detached frame, lot 25x125 to alley; mortgage $3,000; price 5,000
Dorchester-av., nr. 54th-pl., 7 room detached cottage, hardwood floors, electric lights, in splendid repair..... 4,750
GEO. C. BOUR & CO.,
1533 E. 53d-st. Hyde Park 440.

Brick Bungalow Bargains.
7551 Eberhart-av., 6 rms., oak and mahog. throughout. See this 5 yr. old bargain or phone for appointment.
7829 Ellis-av., beautiful 5 rm. bungalow, sun porch, hardwood throughout; lot 50x125; nr. I. C. and surf. lines.
7744 Constance-av. is an exceptional 6 rm. bungalow with hot water heat, hardwood throughout; tile bath and vestibule; sun porch; lot 33½x125.
See us regarding a 2 story brick residence in Park Manor, 6 rms., hardwood finish, and garage; a good buy.

ARTHUR R. BLAIR,
7455 Cottage Grove. Dorchester 194-8100.

FOR SALE—8 ROOM BRICK, EAST OF KENwood-av., s. of 48th. Redecorated, possession, first class condition. 5 bedrooms, furnace, elec., 2 baths, and 6,750. Terms, other bargains. [Johnson.]
For Sale—10 room house, brick and stone, east of Cottage. S. of 47th. Furnace, elec., new plumbing and light fixtures. Reduced from $7,500 to $6,500; clear; terms; possession. Johnson.
For Sale—3,803 Lake Park-av., only $5,250 for quick sale. 8 room brick, overlooking lake. Elec. fix.; newly decorated throughout; new col. porch, garage, deep lot, possession. [Francis.]
L. M. SMITH & BRO., 3947 Cottage Grove-av.

SOUTH SHORE
BUNGALOWS.
6 rm. bungalow, h. w. heat, sun parlor, slpg. pch.; $7,500; $1,000 down, $75 per mo. incl. int.
New 6 rms., stm. heat; strept impvts. all paid; $8,500; $1,500 down.
Beauty 5 rm. bungalow, extra large rooms; $1,250 down.
E. B. SHOGREN & CO.,
7834 Stony Island-av. Hyde Park 38.

6 r. Brick Bungalow, $10,500
42 Ft. Lot, with Garage.
and side drive, Paxton-av., nr. 76th-st.; hot water heat; beautiful rooms; extra high basement, plastered and floored attic.

ARTHUR P. HUBBELL,
2204 E. 73d-st. Dorchester 142-703.

FOR SALE—KENWOOD-AV., NEAR 47TH-st. 10 rms., mod.; pr. $8,000; need $2,500. Ellis-av., near 52d-st., 9 rooms, steam ht.; price $9,000; need $2,000.
Berkeley-av., 4100 block, 8 rooms, modern; price $9,000; need $1,500.
Greenwood-av., near 44th-st., 10 rooms, modern; price $9,350; need $1,500.
STANLEY WOLBACH & CO.,
4711 Cottage Grove-av. Oakland 6013.

ONLY $500 CASH.
ONLY $50 PER MONTH.
Will put you into immediate possession of a new, mod. 6 room brick house in rest. dist.; walking dist. to I. C. and Rock Island; one block to drive of links; full basement; hot water heat; 3 bedrooms and bath; extra large lot. Address Y 554, Tribune.
FOR SALE—PRETTY 5 RM. BRICK HOME. Can be purchased on small down payment, balance like rent.
O. E. TUPES,
8100 Stony Island-av. Hyde Park 4088.

FOR SALE—
MODERN BRICK AND STONE HOME at
Pre-War Cost.
1321 HYDE PARK-BLVD.
Price $8,750.
Seven rooms, now being decorated; new Robinson hot water furnace; Rudd hot water heater; electric lights; oak and maple floors; open plumbing. See owner on premises.

HOME BUYERS'
OPPORTUNITY.
60th-pl., 8 rm. brick bungalow; 2 baths, sleeping porch; hot water heat. Arranged for two families; $2,000 worth of furniture goes with this bargain. A snap. See this today.
McKEY & POAGUE, Floral 2900.
1463 E. 53d-st. Hyde Park 2799.

SPECIAL BARGAIN.
N. W. cor. Greenwood and 54th-pl., 15 room house; 3 baths; large grounds; 192x156 ft.; ideal for home, school, club, or business; possession; open for inspection; a worth while price asked; $37,500; $15,000 cash. W. J. BOYD, 210 Marquette Bldg. Central 4847.

SOUTH SHORE RES.
Beautiful concrete residence covered with vines on corner lot 45x181. One bedroom downstairs and double bedroom upstairs. If you desire a home in this section, see this. Constance-av.; $12,000; will take $1,800 down and $50 a month and interest.

NEW
EFFICIENCY BUNGALOW,
SOUTH OF JACKSON PARK, NEAR LAKE.
7543 Oglesby-av., 6 rm. brick with garage and side drive; terms, $2,250 cash, $80 a month.

NEW BUNGALOWS, $6,500.
SEE THESE TODAY. 5 large rms. s. par. lot, slpg. porch, paneled dining rm., etc.; built and kept in every respect; located on Jeffery and Euclid-ave. at 84th-st. Terms. DEGRAW BROS., 8400 Jeffery-av. Mid.8451.

BUNGALOW, PRICE $8,000.
5 rms., large porches, modern; lot 33 1-3x125; need $2,500 cash, bal. $75 a mo.
Simmons-Slavin-Mackey,
6312 Stony Island-av. Hyde Park 4875.

University Dist. Bargain.
Several detached 10 room brick residences, leases expiring, on Kenwood-av. w. f. between 57th and 58th-sts.; lots 30x187, shown any time by appointment. W. C. NELSON, owner, 5120 Harper-av. Tel. H. P. 743.

FOR SALE—BY OWNER—EXTON-AV., 6 RM. BRK. house; hot water heat; tile bath; dining room finished in mission oak, beam ceiling, convex walls; large fireplace, living room. Lot 40x125. McKEY & POAGUE, Exc. Agts. [Patterson.]
7101 Jeffery-av. Hyde Park 12.

FOR SALE—6 RM. RESIDENCE, GARAGE, front driveway; living rm. 16x16; open fireplace, kitchenette, hardwood throughout; screened porch, etc.; car lines; price R. sacrifice, 20 min. to loop; $11,000; no arts. Address E A 305, Tribune.

FOR SALE—DON'T PAY BIG RENT; BUY this beautiful modern 11 R. house; perfect condition; stm. ht., 2 baths, 2 sleeping porches; 40 ft. lot; garage; nr. 48th-st. and C. C.; price $8,500; see Mr. KIMBALL, 1354 E. 55th-st. Hyde Park 3120.

$8,000, TERMS.
Beautiful mod. 6 rms., brick house, high attic, cement trim and floors, newly decorated, elect. lights, furnace heat, paved alley. 6423 S. Hermitage. Prospect 2756.
FOR SALE—NEW BRICK STEEL CONSTRUCTED BUNGALOW, Auburn Park; 6 rms. and sun parlor; fireplace, bookcases, shower bath, stone, and brick porches; rear porch screened for sleeping; large fruit cellar; 40 ft. lot; price $10,250. Phone Stewart 8559.
FOR SALE — 10 ROOM HOUSE, LARGE lot; 3 baths, extra lavatories, electric lights, hardwood floors; large closets; newly decorated, $12,000; terms to suit.
SCHENDORF & BOENCKE,
7101 Jeffery-av. Hyde Park 12.

REAL ESTATE FOR SALE.
HOUSES—SOUTH SIDE.

HYDE PARK.
Kenwood home, 12 room detached pressed brick, 4 baths, hot water heat, near lake and I. C. Almost new. Lot 50x200 ..... $22,500
Woodlawn-av., corner frame, with garage. Large lot 60x164. Land alone worth price 16,000
Blackstone-av. nr. 50th-st., 10 rooms, detached stone; hot water heat, 2 baths; substantially built; beautiful interior finish 12,000
Ellis-av. nr. 54th-st., 8 room detached brick and stone, 2 car brick garage; lot 27x184 to alley..... 12,500
Woodlawn-av., nr. 45th-st., 8 room brick 6,500
Harper-av., detached frame, lot 25x125 to alley; mortgage $3,000; price 5,000
Dorchester-av., nr. 54th-pl., 7 room detached cottage, hardwood floors, electric lights, in splendid repair..... 4,750
GEO. C. BOUR & CO.,
1533 E. 53d-st. Hyde Park 440.

Brick Bungalow Bargains.
7551 Eberhart-av., 6 rms., oak and mahog. throughout. See this 5 yr. old bargain or phone for appointment.
7829 Ellis-av., beautiful 5 rm. bungalow, sun porch, hardwood throughout; lot 50x125; nr. I. C. and surf. lines.
7744 Constance-av. is an exceptional 6 rm. bungalow with hot water heat, hardwood throughout; tile bath and vestibule; sun porch; lot 33½x125.
See us regarding a 2 story brick residence in Park Manor, 6 rms., hardwood finish, and garage; a good buy.

ARTHUR R. BLAIR,
7455 Cottage Grove. Dorchester 194-8100.

FOR SALE—8 ROOM BRICK, EAST OF KENwood-av., s. of 48th. Redecorated, possession, first class condition. 5 bedrooms, furnace, elec., 2 baths, and 6,750. Terms, other bargains. [Johnson.]
For Sale—10 room house, brick and stone, east of Cottage. S. of 47th. Furnace, elec., new plumbing and light fixtures. Reduced from $7,500 to $6,500; clear; terms; possession. Johnson.
For Sale—3,803 Lake Park-av., only $5,250 for quick sale. 8 room brick, overlooking lake. Elec. fix.; newly decorated throughout; new col. porch, garage, deep lot, possession. [Francis.]
L. M. SMITH & BRO., 3947 Cottage Grove-av.

SOUTH SHORE
BUNGALOWS.
6 rm. bungalow, h. w. heat, sun parlor, slpg. pch.; $7,500; $1,000 down, $75 per mo. incl. int.
New 6 rms., stm. heat; strept impvts. all paid; $8,500; $1,500 down.
Beauty 5 rm. bungalow, extra large rooms; $1,250 down.
E. B. SHOGREN & CO.,
7834 Stony Island-av. Hyde Park 38.

6 r. Brick Bungalow, $10,500
42 Ft. Lot, with Garage.
and side drive, Paxton-av., nr. 76th-st.; hot water heat; beautiful rooms; extra high basement, plastered and floored attic.

ARTHUR P. HUBBELL,
2204 E. 73d-st. Dorchester 142-703.

FOR SALE—KENWOOD-AV., NEAR 47TH-st. 10 rms., mod.; pr. $8,000; need $2,500.
Ellis-av., near 52d-st., 9 rooms, steam ht.; price $9,000; need $2,000.
Berkeley-av., 4100 block, 8 rooms, modern; price $9,000; need $1,500.
Greenwood-av., near 44th-st., 10 rooms, modern; price $9,350; need $1,500.
STANLEY WOLBACH & CO.,
4711 Cottage Grove-av. Oakland 6013.

ONLY $500 CASH.
ONLY $50 PER MONTH.
Will put you into immediate possession of a new, mod. 6 room brick house in rest. dist.; walking dist. to I. C. and Rock Island; one block to drive of links; full basement; hot water heat; 3 bedrooms and bath; extra large lot. Address Y 554, Tribune.
FOR SALE—PRETTY 5 RM. BRICK HOME. Can be purchased on small down payment, balance like rent.
O. E. TUPES,
8100 Stony Island-av. Hyde Park 4088.

REAL ESTATE FOR SALE.
HOUSES—SOUTH SIDE.

South Shore Bungalows.
5 room brick bungalow, close to 75th-st., I. C., R. I. and lake; large lot, garage; bargain. Act quick. [MR. PERITZ.]
5 room brick bungalow; steam heat; sun parlor and sl. porch; close to 75th-st.; $8,500; liberal terms. [J. C. JORN.]
Brick bung.; 5 rms., sl. porch; h. w. heat; garage; n. of 75th-st.; I. C. trans. [Smith.]
7 room frame residence in first class condition, north of 75th-st. Bargain, $7,500; terms. [Mr. Peritz.] We also have choice, high grade bungalows, residences, apt. bldgs., and vacant north of 75th-st.
O. C. JORN,
Cor. 75th-st. and Merrill-av. Dorch. 2236-7.

SOUTH SHORE RESIDENCE.
The most beautiful residence in this district; north of 75th-st.; 6 massive rooms; sun parlor and breakfast porch; natural fireplace; metal weather strips; copper screens, canvased and paneled walls; tile bath; hot water heat; tile lined refrigerator and excellent gas range; 2 car garage; tiled roof; lot 48x125. This building will be sold at a sacrifice. Inspection by appointment only. For particulars see O. C. JORN.
O. C. JORN,
EXCLUSIVE AGENT.
Cor. 75th-st. and Merrill-av. Dorch. 2236-7.

FOR SALE—BUNGALOW.
5 room brick, finest construction, oak and mahogany trim, brick fireplace, bookcases, large dining room and bedrooms, buffet, linen closet, sun parlor and sleeping porch all screened in; fruit cellar; furnace heat; modern in every way; must be seen to be appreciated; ready for occupancy Sept. 1; owner on premises Sunday from 1 to 4 p. m., $7,750, part cash. 512 E. 88th-st., near Eberhardt-av.

South Shore Bungalows.
5 room brick, hot water heat .....$ 8,750
5 room brick, hot water heat 9,000
6 room brick, hot water heat 9,500
6 room brick, hot water heat 11,500
8 room brick, hot water heat 13,200
All the above have garages and can be purchased on very reasonable terms.
O. E. TUPES,
2200 E. 75th-st. South Shore 487.

BEAUTIFUL 12 RM. RES.
2 car brick garage, nr. Washington Park; steam ht.; steel const.; all hardwood throughout; bookcases, fireplace; mostly all walls canvassed and painted; 30 ft. lot; ideal for large family or roomers. You can clear $150 a month and your own rent free. Nothing like it for the price; $8,750; cash $2,500. Call Drexel 5452 or Oakland 4349.

SO. SHORE RESIDENCE.
Beau. cor. bldg., 6 large rms., sun par., breakfast rm., 2 car garage; pressed brick, tile roof, vapor heat; lot 50x125; imm. poss. A real sacrifice. Price $21,000; about $7,500 cash.
O'CONNOR, BURKE & McDONNELL,
7232 Stony Island-av. Hyde Park 213.

FOR SALE—NEW BUNGALOW HOME.
12 room detached pressed brick, lot 50x200 ft., almost new. 4 baths, hot water heat; costly interior finish, tiled fireplaces, beautiful grounds, trees, and shrubbery close to I. C. and lake; cost $40,000 to build; estate must sell; price $22,500.
JOHN A. CARROL & BRO.,
1533 E. 53d-st. Hyde Park 440.

SACRIFICE.
South Shore bungalow. Owner forced to sell account being transferred to other city; 36 ft. lot; hot water heat; shrubbery awnings, decorated throughout; $2,000 cash needed. Act quick. GLATT & PRICE, 6831 Stony Island-av. Dorchester 8800.
FOR SALE—SACRIFICE NEW 4 ROOM brick bungalow at 5422 and 4 ROOM 63d-st. and 5804 S. Kenneth-aves.; stove heat, electric light; only 4 buildings left; best offer will be accepted; one of them. Open for inspection from 11 a. m. to 5 p. m. Phone LIAM HARDT, 540 Center-st. Tel. Diversey 8124.

DUPLEX OPPORTUNITY.
Detached 11 rm. residence, easily converted to 2 flats; 2 baths, steam, good plumbing, hardwood, best location and transportation; terms.
SCHENDORF & BOENICKE,
953 E. 47th-st. Kenwood 1610.

6 ROOM BUNGALOW.
Sun par. and sleeping pch., location Calumet-av., nr. 76th-st.; furnace heat, hardwood mahog. finish, bookcases, and fireplace; $1,000. Price $7,500. Call Drexel 5452 or Oakland 4349.

A REAL BARGAIN.
8 rms.: Ken, L. I. C., and 43d-st. trans. stone front; furnace heat; poss. 30 days; only $4,500; $700 cash needed.
SCHENDORF & BOENICKE. [THOMPSON]
1008 E. 43d-st. Kenwood 1610.
FOR SALE — NEW BUNGALOW. LOCATED at 7948 Merrill-av. Lot 35 by 125. This is a high graded property. Maple, elegant shade, and will sell at a decided bargain for cash. Apply on premises or at Johnston Brothers, 1109 E. Dearborn-st. Randolph 412.
FOR SALE—BRYN MAWR, BRICK RESIdence, 9 rooms, 4 bedrooms, 3 baths; bargain; no agents. Address X 162, Tribune.

HOUSES—SOUTHWEST SIDE.

BUNGALOW BARGAIN.
6 rm. brick; sun parlor; furnace heat; tile bath; fireplace, buffet, kitchen cabinet, sleeping porch, gas water heater, oak floors, mahogany trim, brick fireplace, bookcases, large dining room and bedrooms, buffet, linen closet, sun parlor and sleeping porch all screened in; fruit cellar; furnace heat; modern in every way; must be seen to be appreciated; ready for occupancy Sept. 1; owner on premises Sunday from 1 to 4 p. m., $7,750, part cash. 512 E. 88th-st., near Eberhardt-av.

South Shore Bungalows.
5 room brick, hot water heat .....$ 8,750
5 room brick, hot water heat 9,000
6 room brick, hot water heat 9,500
6 room brick, hot water heat 11,500
8 room brick, hot water heat 13,200
All the above have garages and can be purchased on very reasonable terms.
O. E. TUPES,
2200 E. 75th-st. South Shore 487.

BEAUTIFUL 12 RM. RES.
2 car brick garage, nr. Washington Park; steam ht.; steel const.; all hardwood throughout; bookcases, fireplace; mostly all walls canvassed and painted; 30 ft. lot; ideal for large family or roomers. You can clear $150 a month and your own rent free. Nothing like it for the price; $8,750; cash $2,500. Call Drexel 5452 or Oakland 4349.

SO. SHORE RESIDENCE.
Beau. cor. bldg., 6 large rms., sun par., breakfast rm., 2 car garage; pressed brick, tile roof, vapor heat; lot 50x125; imm. poss. A real sacrifice. Price $21,000; about $7,500 cash.
O'CONNOR, BURKE & McDONNELL,
7232 Stony Island-av. Hyde Park 213.

FOR SALE—NEW BUNGALOW HOME.
12 room detached pressed brick, lot 50x200 ft., almost new. 4 baths, hot water heat; costly interior finish, tiled fireplaces, beautiful grounds, trees, and shrubbery close to I. C. and lake; cost $40,000 to build; estate must sell; price $22,500.
JOHN A. CARROL & BRO.,
1533 E. 53d-st. Hyde Park 440.

SACRIFICE.
South Shore bungalow. Owner forced to sell account being transferred to other city; 36 ft. lot; hot water heat; shrubbery awnings, decorated throughout; $2,000 cash needed. Act quick. GLATT & PRICE, 6831 Stony Island-av. Dorchester 8800.
FOR SALE—SACRIFICE NEW 4 ROOM brick bungalow at 5422 and 4 ROOM 63d-st. and 5804 S. Kenneth-aves.; stove heat, electric light; only 4 buildings left; best offer will be accepted; one of them. Open for inspection from 11 a. m. to 5 p. m. Phone LIAM HARDT, 540 Center-st. Tel. Diversey 8124.

DUPLEX OPPORTUNITY.
Detached 11 rm. residence, easily converted to 2 flats; 2 baths, steam, good plumbing, hardwood, best location and transportation; terms.
SCHENDORF & BOENICKE,
953 E. 47th-st. Kenwood 1610.

6 ROOM BUNGALOW.
Sun par. and sleeping pch., location Calumet-av., nr. 76th-st.; furnace heat, hardwood mahog. finish, bookcases, and fireplace; $1,000. Price $7,500. Call Drexel 5452 or Oakland 4349.

A REAL BARGAIN.
8 rms.: Ken, L. I. C., and 43d-st. trans. stone front; furnace heat; poss. 30 days; only $4,500; $700 cash needed.
SCHENDORF & BOENICKE. [THOMPSON]
1008 E. 43d-st. Kenwood 1610.
FOR SALE — NEW BUNGALOW. LOCATED at 7948 Merrill-av. Lot 35 by 125. This is a high graded property. Maple, elegant shade, and will sell at a decided bargain for cash. Apply on premises or at Johnston Brothers, 1109 E. Dearborn-st. Randolph 412.
FOR SALE—BRYN MAWR, BRICK RESIdence, 9 rooms, 4 bedrooms, 3 baths; bargain; no agents. Address X 162, Tribune.

HOUSES—SOUTHWEST SIDE.

BUNGALOW BARGAIN.
6 rm. brick; sun parlor; furnace heat; tile bath; fireplace, buffet, kitchen cabinet, sleeping porch, gas water heater, oak floors, mahogany trim, brick fireplace, bookcases, large dining room and bedrooms, buffet, linen closet, sun parlor and sleeping porch all screened in; fruit cellar; furnace heat; modern in every way; must be seen to be appreciated; ready for occupancy Sept. 1; owner on premises Sunday from 1 to 4 p. m., $7,750, part cash. 512 E. 88th-st., near Eberhardt-av.

South Shore Bungalows.
5 room brick, hot water heat .....$ 8,750
5 room brick, hot water heat 9,000
6 room brick, hot water heat 9,500
6 room brick, hot water heat 11,500
8 room brick, hot water heat 13,200
All the above have garages and can be purchased on very reasonable terms.
O. E. TUPES,
2200 E. 75th-st. South Shore 487.

BEAUTIFUL 12 RM. RES.
2 car brick garage, nr. Washington Park; steam ht.; steel const.; all hardwood throughout; bookcases, fireplace; mostly all walls canvassed and painted; 30 ft. lot; ideal for large family or roomers. You can clear $150 a month and your own rent free. Nothing like it for the price; $8,750; cash $2,500. Call Drexel 5452 or Oakland 4349.

SO. SHORE RESIDENCE.
Beau. cor. bldg., 6 large rms., sun par., breakfast rm., 2 car garage; pressed brick, tile roof, vapor heat; lot 50x125; imm. poss. A real sacrifice. Price $21,000; about $7,500 cash.
O'CONNOR, BURKE & McDONNELL,
7232 Stony Island-av. Hyde Park 213.

FOR SALE—NEW BUNGALOW HOME.
12 room detached pressed brick, lot 50x200 ft., almost new. 4 baths, hot water heat; costly interior finish, tiled fireplaces, beautiful grounds, trees, and shrubbery close to I. C. and lake; cost $40,000 to build; estate must sell; price $22,500.
JOHN A. CARROL & BRO.,
1533 E. 53d-st. Hyde Park 440.

SACRIFICE.
South Shore bungalow. Owner forced to sell account being transferred to other city; 36 ft. lot; hot water heat; shrubbery awnings, decorated throughout; $2,000 cash needed. Act quick. GLATT & PRICE, 6831 Stony Island-av. Dorchester 8800.
FOR SALE—SACRIFICE NEW 4 ROOM brick bungalow at 5422 and 4 ROOM 63d-st. and 5804 S. Kenneth-aves.; stove heat, electric light; only 4 buildings left; best offer will be accepted; one of them. Open for inspection from 11 a. m. to 5 p. m. Phone LIAM HARDT, 540 Center-st. Tel. Diversey 8124.

DUPLEX OPPORTUNITY.
Detached 11 rm. residence, easily converted to 2 flats; 2 baths, steam, good plumbing, hardwood, best location and transportation; terms.
SCHENDORF & BOENICKE,
953 E. 47th-st. Kenwood 1610.

6 ROOM BUNGALOW.
Sun par. and sleeping pch., location Calumet-av., nr. 76th-st.; furnace heat, hardwood mahog. finish, bookcases, and fireplace; $1,000. Price $7,500. Call Drexel 5452 or Oakland 4349.

A REAL BARGAIN.
8 rms.: Ken, L. I. C., and 43d-st. trans. stone front; furnace heat; poss. 30 days

REAL ESTATE FOR SALE.
HOUSES—NORTHWEST SIDE.

ISN'T THIS WORTH INVESTIGATING?

A 2 story brand new Kellgstone house, hot water heat, built the way a house should be built, in a district that will please the most particular people, for $4,200; a very small down payment and $35 a month; this building includes every modern convenience and is a very unusual offering. Address P H 75. Tribune.

BUNGALOW

Small Monthly Payments.
Immediate Possession.

5 room modern, fireproof, steam heat, sun parlor. Good neighborhood. Convenient to street cars and Northwestern R. R. Take Milwaukee-av. car to Sunnyside-av. Walk 2 blks. east to Laporte.

Move In Your Own Home Oct. 1st.

Our plan makes it possible to have your own home with small cash payments; balance less than rent; in restricted residential neighborhood. Act at once, as number of homes is limited. Address P O 1350, Tribune.

FOR SALE—9 NEW 5 ROOM STUCCO BUNGALOWS, oak floors, furnace, cement basement, decorated, shades; occupancy Oct. 1st; price $5,500; small cash payment, balance same as rent; 5 min. to Edison Park sta., Northwestern R. R. See E. F. Gore, opposite Edison Park sta. Phone Newcastle 31, or R. G. HANCOCK & CO., 35 N. Dearborn-st. Central 7870.

FOR SALE—WILL SACRIFICE A BEAUTIFUL 8 room, stucco residence with 2 car brick heated garage; with chauffeur quarters. 3 rms. and bath; newly remodeled interior; dining and living rms. and halls; canvased and papered and paneled; colonial fireplace; hot water heat; lot 50x142; for immediate disposition. Price $17,500. 1130 N. Lorel-av.

$1,750 DOWN.

Albany Park residence, nr. Kimball L Sta., 6 large rms., sun pch., sleeping porch, garage, side drive, large lot, fireplace, bookcases; price for quick sale, $5,250.
4623 N. Keeler. R. WILLIAMS & CO. Juniper 6.

NEW COTTAGES

All modern; $4,800; easy terms. Take Grand-av. car to Austin-av., walk 3 blks. north to Wrightwood. Edwin M. Schmidt, Hildare 7071.

FOR SALE TERMS TO SUIT PURCHASER—New brk. bungalow, 6 lge. rms.; gas range; nr. school; good trans.; price $10,500. Can inspect Sunday between 10 and 3. H. H. PARKS & CO., 5110 Broadway, Sunnyside 1234, or call Juniper 3500.

FOR SALE — FINE HOME IN ALBANY Park, 7 rms., sun par., breakfast rm., h. w. htr., large lot, side drive to garage; opp. park; owner leaving city; will sell at $9,500. MOULTON, McCABE & CHADWICK, 4434 Lawrence-av. Irving 1465.

FOR SALE—5 RM. STUCCO BUNGALOW hot water heat, hardwood floors, cement basement; modern; electric and gas; $2,500 cash, balance easy terms; $48.80. Call between 9 and 5. 4218 Thomas-st. Ph. Spaulding 904.

$2,900.

5 rm. frame, now ready for occupancy, others built in 90 days; section of Addison-st. and Central-av. $35 monthly, cash to suit. Address A 205, Tribune.

FOR SALE—FRAME RESIDENCE, ON CONCRETE foundation; hot water heat, oak trim, floors, open plan; location in Irving Park; GADEN BROS., Milwaukee and Crawford-avs. Irving 2400.

FOR SALE 6 ROOM HOUSE AT REAL bargain; 6 modern rooms and sleeping porch; 34 ft. lot; street paid; must sell at once; reasonable; owner is ill; must go to Europe; exc. loc. Kilpatrick. Kildare 8701.

FOR SALE—A DUTCH COLONIAL HOUSE, 6 rms., steam heat; 50 ft. lot; with garage, at Wilson and Ashland-avs.; 1½ blocks from railroad; 30 trains per day; 15 min. to City; cash or terms. Call Monday. HOME CONSTRUCTION CO., 1743 N. Crawford. Albany 1596.

NOW IS YOUR CHANCE.

5, 6, and 7 rm. new mod. bungalows, brick and frame, in Chicago and western suburbs; will take $500 down. Call R. A. MILLER, Albany 2044, for particulars.

FOR SALE—N. PARKSIDE-AV. 2 RM. APTS., steel brick bungalow; 33 ft. lot; paved street; $7,250; 30 days poss.
FRANCIS S. JAKES,
4360 Milwaukee-av.

FOR SALE—5 ROOM COLONIAL RES. SIDE entrance; living room, fireplace, built-in bookcases, sun parlor, sleeping porches. Under construction; must be seen to be appreciated. Price $6,500. Apply 3214 N. Keating-av. Phone Kildare 3312.

FOR SALE—BUNGALOW, NEW ELASTICA stucco, side entrance; 5 rms., sun parl., furnace, h. w. htr., coal, $800 cash, $60 a month; more cash, and less per month. 6240 N. Harlem-av. Ph. Elmwood Park 189-J.

FOR SALE COTTAGE; GOOD CONDITION; $4,500; price $3,900; cash, $2,800 bal. mortgage; must be seen to be appreciated. 5134 Bloomingdale-av. Belmont 5820.

EXTRA SPECIAL.

Very modern, 5 rm. bungalow; furnace; possession; quick snap, $5,500. E Z terms. SCHORSCH, 6011 Irving Park-blvd.

FOR SALE—MODERN BRICK BUNGALOW, 6 rooms on one floor, large living room, excellent kitchen; price $9,500, $2,000 cash. PADDEN BROS., Milwaukee and Crawford-avs. Irving 2400.

FOR SALE—BEAUT. 5 RM. BRICK BUNGA., 6 large rms., sun pch., sleeping porch, garage, side drive, large lot, fireplace, bookcases; price for quick sale, $5,250.
4623 N. Keeler. R. WILLIAMS & CO. Juniper 6.

FOR SALE—CHEAP, BY OWNER, NICE house, 2 lots; fine shade trees; barn; $3,800. 4105 S. Meade-av., 1 block No. of Irving Park car. Keeler 3053.

FOR SALE—COTTAGE, BY OWNER; ELECtric, furnace; 50 ft. lot; hardwood floors throughout. Ph. Spaulding 3308 1238 N. Keeler.

FOR SALE—7 ROOMS ON NORTH ALBANY av., lot 25x125, story and finish; large garage; price $6,000; cash; small mo. payments. Irving 242.

FOR SALE—COTTAGE, 6 ROOM FRAME; $3,750, only $500 cash; great bargain; Addison; price owner, address O 311, Tribune.

FOR SALE—7 RM. MOD. HSE., BY OWNER. 3404 N. Troy-st.; hot water heat, oak trim, etc.; h. w. htr.; large lot, side drive to garage; opp. park; owner leaving city; will sell at $9,500. Call 4101 Irving.

FOR SALE—12 ROOM STONE FRONT house near Jackson and Ashland; immediate possession. Address P O 317, Tribune.

FOR SALE 2118 WASHINGTON-BLVD.; ON rm. residence; small payment down.

FOR SALE — 8 ROOM HOUSE, EXCELlent condition; bargain. 115 S. Campbell. Nevada 371.

FOR SALE—6 RM. HOUSE; H. W. HT.; electric; owner leaving city; 50 ft. lot. 4115 Arthington-st.

FOR SALE — FRAME HOUSE, $2,500; brings $50 rent. 1417 Austin-av. Call Sun.

REAL ESTATE FOR SALE.
HOUSES—WEST SIDE.

FORCED TO SELL.

I bought the best improved ¼ acre I could find on the Burlington, 35 minutes' ride from the loop, 2 blocks from the station and erected a 6 room kalastone bungalow built, which is now under construction and was to be my home. On account of my business being transferred to New York, am forced to sell my equity at a sacrifice. If you are interested, write for my address, so you can come out and look at it. Agents and brokers do not answer. This location is wonderful and the terms very reasonable. Address O M 116, Tribune.

FOR SALE—SPECIAL SACRIFICE.

S. E. Cor. Jackson-blvd. and Laflin-st.

3 well built residences, 3 apt. bldg. and brick garage with flat above; lot 125x125. Can give entire possn. in 90 days. Positively the cheapest proposition on market and will make purchaser a very substantial profit for $48,000. Investigate. Entire corner goes in less than two years. Entire corner goes to
E. WOLTERSDORF & COMPANY,
40 N. Dearborn-st. or 1607 W. Madison-st.

See 325 S. Albany-av. Today.

7 rms., brick cottage, 4 bedrms., elect. lgt., hardwood floors, good location, near Jackson-blvd., in Our Lady of Sorrows parish; price $4,500; requires $2,500 cash.

C. W. BURGMANN CO.,
Exclusive Agents,
523 S. Cicero-av. Phone Austin 892.

FOR SALE—6 R. HOUSE, 4643 W. ERIE-ST., Cicero station, Lake-st. "L" 1 blk. east. Phone Cicero 1; Cicero 3110 Broadway. A. S. TERRILL & CO. Phone Main 3757.

HOUSES—MISCELLANEOUS.

FOR SALE—CHOICE RESIDENCES IN SElect sections of Evanston. Inquire ELSIE V. GRIFFITH, 1243 Judson-av., or Tel. Evanston 3045.

VACANT—SOUTH SIDE.

BUNGALOW AND RESIDENCE PROPERTY.

7319 Bennett-av., lot 40x126, all imp. pd., $72.50 per foot.
7351 Constance-av., lot 40x125, all imp. pd., $75 per foot.
7353 Constance-av., lot 40x125, all imp. pd., $75 per foot.
Chappel-av., 95 ft. n. of 76th-st., lot 60x125, w. f., $42.50 per foot.
Creiger-av., n. of 78th-st., lot 66x125, e. f., $40 per foot.

APT. BUILDINGS.

6808-10 Ridgeland-av., lot 60x125, e. f., $90 per foot.
125, w. f., $80 per foot.
6921-23 Jeffrey-av., lot 50x125, $100 per ft.

BUSINESS PROPERTY.

Stony Isl.-av. and 70th-st., n. e. cor. lot, 75x100, $225 per foot.
S. 73d-st. and Constance-av., s. w. cor., 71x128, $75 per foot.
75th-st., 95 ft. e. of Luella-av., garage site, lot 96x125, $80 per foot.

H. O. STONE & CO.,
6802 Stony Island-av. Midway 2013.

YOUR OPPORTUNITY

is here. We are selling 30x167½ ft. lots with improvements in for $625 with each lot bought and paid for and no extra cost. You will build you a bungalow at a very reasonable price. First come, first served, while the bargain is here. Address P D 390, Tribune.

FOR SALE—WE HAVE SEVERAL BARgains in vacant lots for apt. bldgs. and homes in South Shore. Owners are anxious to sell.
If you have property for sale anywhere on the South Side, list it with D. E. MULVEY & CO. Ask for Mr. Burke. N. E. Cor. 71st and Stony Island. Dorchester 4100.

FOR SALE—CHOICE 30 AND 33 FT. LOTS Desirable SOUTH SHORE DISTRICTS. 4, 5, 6 R. R. TRANSPORTATION. Just right for you at flats. Price $70 to $105 per foot. Now is the time to select your location. Full consideration. MURRAY WOLBACH, 105 S. Dearborn-st.

LOT SALE.

30 good lots for investment or building, $200, easy payments, between 113th-st. and Stony Island, and between Morgan and Loomis sts. See me 113th and Racine Sunday 2-4 p. m. M. C. RODI, 1314 E. 52d. Phone Pk. 5440.

FOR SALE—CORNER LOT, ONLY $1,750; $400 down, balance monthly; n. e. cor. 87th-st. and Marshfield-av.; 50x125; adjoining a future transfer-car. A GREAT BARGAIN.
MURRAY WOLBACH, 105 S. Dearborn-st.

FOR SALE BIG BARGAIN; LOCATION near lake front park and bathing beach; $50 price only $4,500; $1,000 cash, balance $45 per month. McCARTHY, 958 E. 40th-st. Ph. Oak. 1692.

FOR SALE—LOTS—IDEAL HOMESITES. Between 83d and 85th-sts. and Jeffery and Constance-avs.; sewer, water, and cement walks in and paid for; $375 and up; cash or terms. Take car to block. Open Sundays. H. T. SANFORD, 1 W. Cor. 84th and Jeffery.

FOR SALE—LOT 30X150, CHATHAM fields dist., will build 4 or 5 flats to suit buyer; Oct. 1; small payment down, bal. $30 a mo.; a real rent saver. Call at 1450 E. 66th-pl.

FOR SALE—PRAIRIE-AV., NR. 61ST, 50x160 ft.; also 200x125, nr. Yates-av. and 144, $3,500. WANNER, 1017 New York Life Bldg. Central 3052.

BARGAIN.

Jeffery-av., nr. 67th-st., 50x126, res. dist.; mtge. $9,500, 5 yrs.; price $110 a ft.; imp. in and paid. Call Hyde Park 2400.

FOR SALE—CRANDON-AV., LOT 50 FT.; near 73d-st.; price $77.50 per ft.; cheapest in South Shore. J. HESS, 2336 E. 71st-st.

FOR SALE—MUST SELL AT SACRIFICE, lots or any part thereof 5 blks. from Addison cars, 1 C.; imp. ripe for bids; Address X 211, Tribune.

FOR SALE—LOT 30X125, ALL IMPROVEments in and paid; north of 79th-st. in Southfield subdivision; bargain; terms. CARL SON, Wabash 7202.

FOR SALE—S. E. COR. 79TH AND AVA. 50x160 ft.; good for flat bldg. or industrial purposes. Make offer. Bargain. Address T 536, Tribune.

FOR SALE—FEW ODD LOTS FACING LARGE boulevard on S. Side; price reas.; terms if desired. Emmanuel Corporation, 30 N. La Salle-st. Ph. Hyde Park 1292. Franklin 2066.

FOR SALE—$450 CASH BUYS LOT 70X125 on Greenwood, 111th-st. and Longwood-av.; biggest sacrifice ever offered. E. B. FLYNN, 2308 W. 95th-st. Beverly 1138.

FOR SALE — CORNER 80TH AND FRANcisco, 60x125 in Marquette Manor. Best location. Address X 268, Tribune.

FOR SALE—EQUITY VACANT, RESTRICted, improved, 40x172 ft. Irving-av. adjoining Irving Park. Will sell at $9,500. MOULTON, McCABE & CHADWICK, 4434 Lawrence-av. Irving 1465.

FOR SALE—5 ACRE ON 69TH-ST. AND BEECHMANN Lake View car. big bargain. Call HART, Lafayette 1611.

FOR SALE ½ ACRE ON 63D-ST. CAR line. Price $1,100. Will accept your own terms. Call Hyde Park 71, Tribune.

FOR SALE—2 31 FT. LOTS, HERMITAGE-av. near 83d; bargain for quick buyer. GEO. W. BURN, 8300 S. Ashland-av. Ph. and the lake at $100.

FOR SALE—300X189 FT.; NR. JACKSON E. N. WEART & CO., 25 N. Dearborn-st.

FOR SALE—VACANT, 2 30 FT. LOTS ON Federal, near 81st-st.; $200 each; south of double; inquire 8125 Hulder. 6128 Woodlawn.

FOR SALE—BEST HOTEL CORNER FOR 1,000 rms.; transportation perfect. Phone Dearborn 4507.

FOR SALE—SOUTHEAST CORNER, 78TH-st. and Wabash-av.; 100x180 ft. Bargain. Call Stewart 6678.

FOR SALE—4 LOTS, W. 84TH-PL., TO PAY $1,000 cash, $1,000 bal. like rent. Address Y 551, Tribune.

FOR SALE—1516 MICH.-AV. TO CLOSE estate; bargain. Gelder, 143 N. Clark.

FOR SALE—SPLENDID BUNGALOW LOTS; I. C. trans.; barr. Address X 161, Tribune.

VACANT—SOUTHWEST SIDE.

Select Your Lot AT WILLOW PARK.

We help you build through our Building Bond Plan.

Great S. W. Side Home Community. Sewer, Water, Gas. Suits Your Needs and Your Pocketbook.

Write or call for advance information.
HOLPUCH & LOWERY.
111 W. Washington-st. Room 1827.

FOR SALE—SACRIFICE 20 LOTS IN ONE the money for my business; will sell single lots or whole block; wonderful chance. Address P O 54, Tribune.

FOR SALE—OWN YOUR OWN HOME. $200 in cash and $12 a mo. will start you to own your own home. Address G N 488, Tribune.

FOR SALE — 3 LOTS, 33X125, ADJ. OR Phone Prospect 7215 after 7 P. M.

FOR SALE—2 LOTS ON 63D, NR. WEST. BLVD. biggest sacrifice ever offered. E. B. FLYNN, 2308 W. 95th-st. Beverly 1138.

FOR SALE — CORNER 80TH AND FRANcisco, 60x125 in Marquette Manor. Best location. Address X 268, Tribune.

FOR SALE—EQUITY VACANT, RESTRICTed, improved, 40x172 ft. Irving-av. adjoining Irving Park. Will sell at $9,500. MOULTON, McCABE & CHADWICK, 4434 Lawrence-av. Irving 1465.

FOR SALE—5 RM. STUCCO BUNGALOW hot water heat, hardwood, paving, cement basement; modern; electric and gas; $2,500 cash, balance easy terms; $48.80. Call between 9 and 5. 4218 Thomas-st. Ph. Spaulding 904.

DON'T MOVE

until I have shown you my 6 room bungalow, living room, dining room, kitchen, 2 white enameled bedrooms and bath, cement basement, oak trim, hardwood floors and large porch, in Elmhurst, 29 min. from loop at 25c fare. Will sell $4,350, small down payment, balance $40 a month. Address P D 578, Tribune.

FOR SALE—HOUSE, 1902 WASHINGTON-blvd., 10 rooms; furnace, electric; decorated throughout; garage; can be used now; will pay big income if operated as high class rooming house; inspection Saturday afternoon and all day Sunday; $1,000 cash, bal. like rent. TITTMAN-KIMBARK CO., Order at Madison.

YOUR OPPORTUNITY.

One of the nicest, most complete, and best located 10 rooms; very modern and handsomely decorated; im. poss.; will make low price and terms. Call 3618 Adams-st.

FOR SALE—ON ACCOUNT OF FINANCIAL losses am forced to sacrifice my fine 10 rm. residence on quiet st., close to Columbus park; 60 ft. lot; garage; must have $5,000 cash. Poss. at once. Address P E 116, Tribune.

NEED SOME CASH.

For Sale—Big bargain at $3,500. Brick cottage, 6 rooms, elec., cement basement, nr. 4100. Ph. Austin 1080; O. Ph. 380.

FOR SALE—AT A SACRIFICE, BEAUTIFUL modern 10 room house with brick garage, in one of the choicest neighborhoods of the beautiful home and can be secured at a bargain. Address P F 570, Tribune.

FOR SALE—MUST SACRIFICE MY BRICK house, 6 rooms and bath on N. California-av., near Lake-st. Cost $9,000; will sold because $23 month; poss. at once. Address P E 149 Tribune.

FOR SALE—BRICK HOUSE; 7 RMS., HARDwood floors; porch; light on three sides; hot water heat; garage; all late improvements. 2415 Adams-st. Seeley 3535.

FOR SALE—DOUBLE COTTAGE AT 620 Taylor-st. and 3 story building at 624 W. Forquer-st. adjacent to new Union station depot. Address 620 Taylor-st.

FOR SALE—COTTAGE, 8 RMS. ON COR. lot; must sell; mod. fire. porches; all impr. in and pd. for; 2 garages; price $5,300; terms. 4145 W 25th-st., Lawn. 1555.

FOR SALE—1639 W. ADAMS-ST., 13 R. brick; steam heat; bargain. Look and make offer. JOSEPH CUMMINS, Owner, 35 N. Dearborn-st. Randolph 281.

FOR SALE—12 ROOM STONE FRONT house near Jackson and Ashland; immediate possession. Address P O 317, Tribune.

FOR SALE 2118 WASHINGTON-BLVD.; ON monthly payments; open for inspection; 11 rm. residence; small payment down.

FOR SALE — 8 ROOM HOUSE, EXCELlent condition; bargain. 115 S. Campbell. Nevada 371.

FOR SALE—6 RM. HOUSE; H. W. HT.; electric; owner leaving city; 50 ft. lot. 4115 Arthington-st.

FOR SALE — FRAME HOUSE, $2,500; brings $50 rent. 1417 Austin-av. Call Sun.

REAL ESTATE FOR SALE.
VACANT—SOUTHWEST SIDE.

High Rents! Ha! Ha! Ha!

You can laugh at high rent when you're bought one of our choice lots in restricted districts (Marquette Park or Beverly Hills) with all improvements in and paid, at prices $975 to $1,800. We furnish 60% of money with which to build. A first class homeowning proposition. If you have at least $150 in cash or Liberty Bonds, write now for details; Address Y 188, Tribune.

FOR SALE—LOTS ALL READY TO BUILD on, 30x125 ft., 55th-st., between California and Fairfield-avs., with cement walks, sewer, water and stubbs in and paid for; only $600 on terms of $60 down, $10 month. Near public school and park. A 60 ft. corner California-av. and 55th-st. at a big bargain. Call at branch office Sunday afternoon. Inspect this property today, will hold any lot for sale, a small deposit. Build when within a few days of 5 cent car lines; 15 minutes to the loop, fare 7½ cents. Easy terms; $200 cash, $20 month. Will build to suit, if desired. Inspect this property today, will hold any lot for sale, a small deposit. Build when costs for labor and material are lower. Office on premises. Open daily at 1 to 8 p. m. 5432 Addison-st., corner Bernard-st. B. M. HEFNER. Edgewater 6329.

VACANT—WEST SIDE.

W. Madison-st. Sacrifice

75x120, n. front, about 200 ft. e. of Kenton-av. $96.66 per ft. cash. First come first served. Call Austin 2407.
JOHN E. DECKER.

Wonderful Opportunity

For builders, 162x155 corner, facing Garfield park; just the thing for small flats; this property is being cleared out at about one-third its real value; price $16,000.
1535 Jarvis-av. ROGERS PARK .8180.

FOR SALE—BARGAIN, 175X169 ON NORTH east corner of Franklin-st. and N. St. Louis-av. Price $9,000 net; one-third cash. Owner, 1238 Windsor-blvd., Los Angeles.

FOR SALE—FIFTY FEET OR MORE ON Chicago-av., west of Cicero. Address P D 559, Tribune.

FOR SALE—PARKHOLME; BARGAIN; 30 ft. south-av. bet. 18th and 19th-sts.; $1,150. Owner needs cash. Wentworth 7804.

FOR SALE—OGDEN-AV., W. OF ALBANY-av., 25 ft., thru to 19th-st. $2,000. E. N. WEART & CO., 25 N. Dearborn-st.

FOR SALE—ABOUT FIFTY FEET OR MORE on Madison-st. west of Cicero. Address P D 558, Tribune.

VACANT—MISCELLANEOUS.

WANTED—SUMMER RESORT LOTS OR low prices; cottage or farm land, in payment for my choice Chicago vacant lot. Address N Y 69, Tribune.

REAL ESTATE—MFG. PROPERTY.

Extraordinary Values.

IN PROPERTIES SUITABLE FOR MFG., GARAGE, WAREHOUSE, ETC.

150x165—Rhodes-av. and 33d-pl. Price $65 ft. Worth $125.

167x124—Wentworth-av. and 53d. Price $45 ft. Cheap at $75.

98x125—N. E. Cor. 39th and Parnell-av. Price $90 ft. Worth $125.

126x138—Commercial-av., nr. 98th. Car line st. Improvements in. 35 ft.

125x125—S. E. Cor. 71st and Blackstone-av., blk. west of Stony Island-av., $80 ft.

W. K. YOUNG & BROS.,
140 S. Dearborn-st.

FOR SALE—
MICHIGAN-AV.
S. E. COR. 32D-ST.
40x143.
IMPROVED WITH STORY FIREPROOF BUILDING CONTAINING APPROXIMATELY 15,000 SQUARE FEET; STEAM HEAT, ELECTRIC LIGHT. SUITABLE FOR OFFICES AND SHOWROOMS. PARTICULARS ON APPLICATION.

JOHN J. FISCHER,
10 S. LA SALLE-ST.
TEL. FRANKLIN 4027.

FOR SALE—MODERN MFG. PLANT OCCUpying 265,000 sq. ft. of ground cent. mfg. district. Ry. switch and trackage. Finest shipping facilities in the world; 1 story building containing 120,000 sq. ft. daylight floor space; depressed switch tracks; 2 car level loading platform; buildings equipped with heavy electric cranes and hoists; 1,000 h. p. complete steam blast equipment; machine shop, heavy warehouse or other purposes. J. HARRINGTON & CO. Exclusive agents, 812 First Nat. Bank Bldg.

FOR SALE—BARGAINS IN CLOSE IN FACtory and w. h. sites, 1½ miles from loop, 150,000 sq. ft. with dock and switch; $1.75 per ft. Will divide. Also 60,000 ft. at $2. Also 40,000 ft. nr. Clybourn Jct. rly. at $1 per ft. Also 3 others. E. ORRIS HART & CO., 38 S. Dearborn-st. Cent. 1485.

INDUSTRIAL SITE.

One of the choicest locations for any business; about 30 acres on Belt R. R. best service; good labor and trans.; bargain at $1,500 per ft., but must sell and will sacrifice for quick action. Principals and brokers answer. Address X 202, Tribune.

FOR SALE—WONDERFUL BARGAIN IN fireproof warehouse and factory, 200,000 sq. ft. floor space; extra land for expansion; street car service; immediate possession. E. ORRIS HART & CO., 38 S. Dearborn-st. Cent. 1485.

FOR SALE—SITE FOR LARGE ENTERprise; 180 acres with ¾ mile side track in clear Chicago manufacturing district; right in center of supply and homes; cheap for cash, $300 per acre. Investors also look this up. Address Y 339 Tribune.

FOR SALE—STRONGLY CONSTRUCTED 3 acres land in Chi. switching district with direct Belt switch. Main floor without posts. New and modern plant. Terms. HODGE, CHANDLER & NICHOLSON, 1330 First Nat'l Bank Bldg. Randolph 1828.

FOR SALE—BY RECEIVER, BARGAIN IN ing of 20,000 ft. with 1 story heavy building; close to loop; price around $100,000; quick possn. E. ORRIS HART & CO., 38 S. Dearborn-st. Cent. 1485.

FOR SALE—3 STORY BRICK FACTORY warehouse with office. Elevator loading floor load with switch track in. Will sacrifice.
O. STONE & CO., 111 W. Washington-st.

FOR SALE OR RENT—CLARK-ST., NEAR Belmont; exceptionally fine, mod. fireproof mfg. bldg.; 43,500 sq. ft. lit. 4 sides; htg. and power plt. frt. el., etc. terms. price.
E. ORRIS HART & CO., 38 S. Dbn. Cen. 1485.

FOR SALE—AN ELEGANT CORNER MANUfacturing property, with building. Cash or terms; $8,500, a snap, immediate possession. Theo. Gobelman & Co., 7207 Roosevelt-rd.

FOR SALE—FIRE PROOF STY. BLDG.; 50x120; practically new; near Ry. station and blvd.; 3 sides; space for autos or genuine bargain. Owner moving factory to another state. Address C P 515, Tribune.

FOR SALE—N. E. COR. CENTRAL AND FEDeral-sts.; 30,000 sq. ft. vacant; land for automobile, tinning or manufacturing.
ALEX. FRIEND & CO., EXCL. AGTS.
228 S. La Salle-st. Randolph 4918.

FOR SALE—MANUFACTURING PLANT, house, rail and dock; ideal for large tracts and accessories and sites; E. A. CUMMINGS & CO.,
Telephone Central 24. 40 N. Dearborn-st

FOR SALE—LOT 200 BY STORY BLDG. 130,000 ft.; 2½ s.; C. J. sw.; can be purchased for $75,000 cash, bal. terms. Big bargain.
J. P. STRICKLAND & CO., Harr. 8744.

FOR SALE—BARE OPPORTUNITY, 25,000 sq. ft. of switch track property, very close to 2 switches installed; price right; investigate. Address P 309, Tribune.

FOR SALE—LOOP MFG. BLDG., 25,000 SQ. ft.; sprinkled; freight and pass. elevator, gain, cash or terms. PACE & CO., Exclusive Agents, 7 N. Clark. Main 5385.

FOR SALE—FACTORY PROPERTY, NORTH Side, valued at $20,000, owner will sell at $150,000, and take 20 year lease at $15,000 per year, net.
HART & WHETSTON, 3 N. La Salle-st.

FOR SALE—BARGAIN—
Manufacturing site near Belmont, 33x125; restricted to brick; industrial district; terms. You can have a home built on this lot by paying $20 per month; no interest. Address O 306 Tribune.

FOR SALE—BEAUTIFUL 40X125 LOT AT hood; one block to Irving Park or Milwaukee car. All improvements in. Will consider auto in trade. Phone Kenwood 3012 mornings.

FOR SALE—58 LOTS AT JEFFERSON PK.; special bargain; pipe for building; location north of Foster. Must be sold as a whole. (L) W. BOND & CO., 25 N. Dearborn-st.

FOR SALE — LOTS, KILBOURNE, NEAR Barry-av., 2 30x125, west front, $950 each; will sacrifice if taken this week. Phone Diversey 5088.

FOR SALE—FINE 2-IN-1 LOTS; 50x444 rich soil; facing prominent pl. st.; part of old estate; $20-$25 ft.; best buy in city; terms; hurry. Ph. Newcastle 1354.

FOR SALE—CICERO, FULLERTON AND Diat great bargains. See KENNEDY, 2558 N. Cicero-av., Belmont 6709.

FOR SALE — VACANT LOT, BY OWNER. N. W. Side, J. Kaufmann, 1451 N. Campbell-av.

FOR SALE—CHOICE CORNER LOT IN NEW bal. 50x175; terms. Owner. Address Y 519, Tribune.

FOR SALE—LOT 45x125, ON NELSON-ST. in Belmont Gardens; south front; real bargain. GARLSON, Wabash 7202.

FOR SALE—COR. LOT, 42X125, MONTROSE and La Verne. Must sell. Owner. 5407 Hutchinson-st.

FOR SALE—BY OWNER, LOT 30X125; A1 loc.; reas. N. Rockwell, nr. Peterson. Well. 9446.

FOR SALE—NORTH-AV. EAST OF CICERO, 90x153; only $3,800; worth double. Wanner, 1017 New York Life Bldg. Cent. 3052.

FOR SALE—BUNGALOW LOT, 20X125, ON Keeler-av., 3 blks. N. of Lawrence. Price $600. Phone Owner Irving 9305.

FOR SALE OR EXCHANGE—WELL LOcated lot, N. W. Side; will consider good car. Address A 329, Tribune.

FOR SALE—ACCOUNT 50 FT. ON W. CHIcago-av., near Rockwell; or trade for good equity. Address S 88, Tribune.

FOR SALE—IRV. PK., 50X155, TRIPP S. of Montrose. $1,500. 817 S. Claremont.

FOR SALE—N. E. COR. WILSON AND LINder. Inquire 5300 Irving Pk. blvd.

REAL ESTATE FOR SALE.
VACANT—NORTHWEST SIDE.

CHOICE WIDE LOTS

in exclusive residential community.
BERNARD-ST. JUST NORTH OF ADDISON.
12 high grade residences already built and occupied in this block. Beautiful trees, shrubbery, etc. Sewer, water, gas, and cement sidewalks all paid for.
Good transportation to all parts of Chicago. Within a few blocks of 5 different car lines; 15 minutes to the loop, fare 7½ cents. Call at branch office Sunday afternoon. Inspect this property today, will hold any lot for sale, a small deposit. Build when costs for labor and material are lower. Office on premises. Open daily at 1 to 8 p. m. 5432 Addison-st., corner Bernard-st. B. M. HEFNER. Edgewater 6329.

VACANT—WEST SIDE.

W. Madison-st. Sacrifice

75x120, n. front, about 200 ft. e. of Kenton-av. $96.66 per ft. cash. First come first served. Call Austin 2407.
JOHN E. DECKER.

Wonderful Opportunity

For builders, 162x155 corner, facing Garfield park; just the thing for small flats; this property is being cleared out at about one-third its real value; price $16,000.
1535 Jarvis-av. ROGERS PARK .8180.

FOR SALE—BARGAIN, 175X169 ON NORTH east corner of Franklin-st. and N. St. Louis-av. Price $9,000 net; one-third cash. Owner, 1238 Windsor-blvd., Los Angeles.

FOR SALE—FIFTY FEET OR MORE ON Chicago-av., west of Cicero. Address P D 559, Tribune.

FOR SALE—PARKHOLME; BARGAIN; 30 ft. south-av. bet. 18th and 19th-sts.; $1,150. Owner needs cash. Wentworth 7804.

FOR SALE—OGDEN-AV., W. OF ALBANY-av., 25 ft., thru to 19th-st. $2,000. E. N. WEART & CO., 25 N. Dearborn-st.

FOR SALE—ABOUT FIFTY FEET OR MORE on Madison-st. west of Cicero. Address P D 558, Tribune.

VACANT—MISCELLANEOUS.

WANTED—SUMMER RESORT LOTS OR low prices; cottage or farm land, in payment for my choice Chicago vacant lot. Address N Y 69, Tribune.

REAL ESTATE—MFG. PROPERTY.

Extraordinary Values.

IN PROPERTIES SUITABLE FOR MFG., GARAGE, WAREHOUSE, ETC.

150x165—Rhodes-av. and 33d-pl. Price $65 ft. Worth $125.

167x124—Wentworth-av. and 53d. Price $45 ft. Cheap at $75.

98x125—N. E. Cor. 39th and Parnell-av. Price $90 ft. Worth $125.

126x138—Commercial-av., nr. 98th. Car line st. Improvements in. 35 ft.

125x125—S. E. Cor. 71st and Blackstone-av., blk. west of Stony Island-av., $80 ft.

W. K. YOUNG & BROS.,
140 S. Dearborn-st.

FOR SALE—
MICHIGAN-AV.
S. E. COR. 32D-ST.
40x143.
IMPROVED WITH STORY FIREPROOF BUILDING CONTAINING APPROXIMATELY 15,000 SQUARE FEET; STEAM HEAT, ELECTRIC LIGHT. SUITABLE FOR OFFICES AND SHOWROOMS. PARTICULARS ON APPLICATION.

JOHN J. FISCHER,
10 S. LA SALLE-ST.
TEL. FRANKLIN 4027.

FOR SALE—MODERN MFG. PLANT OCCUpying 265,000 sq. ft. of ground cent. mfg. district. Ry. switch and trackage. Finest shipping facilities in the world; 1 story building containing 120,000 sq. ft. daylight floor space; depressed switch tracks; 2 car level loading platform; buildings equipped with heavy electric cranes and hoists; 1,000 h. p. complete steam blast equipment; machine shop, heavy warehouse or other purposes. J. HARRINGTON & CO. Exclusive agents, 812 First Nat. Bank Bldg.

FOR SALE—BARGAINS IN CLOSE IN FACtory and w. h. sites, 1½ miles from loop, 150,000 sq. ft. with dock and switch; $1.75 per ft. Will divide. Also 60,000 ft. at $2. Also 40,000 ft. nr. Clybourn Jct. rly. at $1 per ft. Also 3 others. E. ORRIS HART & CO., 38 S. Dbn. Cent. 1485.

INDUSTRIAL SITE.

One of the choicest locations for any business; about 30 acres on Belt R. R. best service; good labor and trans.; bargain at $1,500 per ft., but must sell and will sacrifice for quick action. Principals and brokers answer. Address X 202, Tribune.

FOR SALE—WONDERFUL BARGAIN IN almost new fireproof warehouse and factory, 200,000 sq. ft. floor space; extra land for expansion; street car service; immediate possession. E. ORRIS HART & CO., 38 S. Dearborn-st. Cent. 1485.

FOR SALE—SITE FOR LARGE ENTERprise; 180 acres with ¾ mile side track in clear Chicago manufacturing district; right in center of supply and homes; cheap for cash, $300 per acre. Investors also look this up. Address Y 339 Tribune.

FOR SALE—STRONGLY CONSTRUCTED 3 acres land in Chi. switching district with direct Belt switch. Main floor without posts. New and modern plant. Terms. HODGE, CHANDLER & NICHOLSON, 1330 First Nat'l Bank Bldg. Randolph 1828.

FOR SALE—BY RECEIVER, BARGAIN IN ing of 20,000 ft. with 1 story heavy building; close to loop; price around $100,000; quick possn. E. ORRIS HART & CO., 38 S. Dearborn-st. Cent. 1485.

FOR SALE—3 STORY BRICK FACTORY warehouse with office. Elevator loading floor load with switch track in. Will sacrifice.
O. STONE & CO., 111 W. Washington-st.

FOR SALE OR RENT—CLARK-ST., NEAR Belmont; exceptionally fine, mod. fireproof mfg. bldg.; 43,500 sq. ft. lit. 4 sides; htg. and power plt. frt. el., etc. terms. price.
E. ORRIS HART & CO., 38 S. Dbn. Cen. 1485.

FOR SALE—AN ELEGANT CORNER MANUfacturing property, with building. Cash or terms; $8,500, a snap, immediate possession. Theo. Gobelman & Co., 7207 Roosevelt-rd.

FOR SALE—FIRE PROOF STY. BLDG.; 50x120; practically new; near Ry. station and blvd.; 3 sides; space for autos or genuine bargain. Owner moving factory to another state. Address C P 515, Tribune.

FOR SALE—N. E. COR. CENTRAL AND FEDeral-sts.; 30,000 sq. ft. vacant; land for automobile, tinning or manufacturing.
ALEX. FRIEND & CO., EXCL. AGTS.
228 S. La Salle-st. Randolph 4918.

FOR SALE—MANUFACTURING PLANT, house, rail and dock; ideal for large tracts and accessories and sites; E. A. CUMMINGS & CO.,
Telephone Central 24. 40 N. Dearborn-st

FOR SALE—LOT 200 BY STORY BLDG. 130,000 ft.; 2½ s.; C. J. sw.; can be purchased for $75,000 cash, bal. terms. Big bargain!
J. P. STRICKLAND & CO., Harr. 8744.

FOR SALE—BARE OPPORTUNITY, 25,000 sq. ft. of switch track property, very close to 2 switches installed; price right; investigate. Address P 309, Tribune.

FOR SALE—LOOP MFG. BLDG., 25,000 SQ. ft.; sprinkled; freight and pass. elevator, gain, cash or terms. PACE & CO., Excl

REAL ESTATE—OAK PK., AUSTIN.

eahan & Co.
TODAY.
ONT AUSTIN-5 ROOM
DINING ROOM
HEATED
ST.; closed heating p
LY $6,500 terms.
HOME.

IN 6 ROOM RES
ITION; large
ers and trim; gas
$6,500. Cash
ge and shower
handy to "L"
O CASH.

AUSTIN BUNGALOW
LARGE SUN PARLOR
FIREPLACE AND
DINING ROOM;
lde icing; splendid
part; price ONLY
1,500 CASH.

2 FLAT BRICK 5 a
DITION; oak floors
splendid basement
to "L"; $1,500 cash; Fosdi
AHOME.

BUY FROM
WOOD RHODE
118 SOUTH BLVD.
Lombard sta., O. P. "L"
ones O. F. 3285 and 3283.

FORD, BELLOCK & CO.

ndid pressed brick and elastic stucco
bungalow convenience of 1 bed
and extra lavatory on 1st floor, sun
living with apron sink and mixing
e bedrooms and bath; shower
Sherman tub and show;
contractor for permanent home;
price, only $9,800; terms.
BRICK BUNGALOW.
NEAR COLUMBUS PARK.
large sun parlor living
panelled dining room, extra large bed
built-in effects in closets, sleeping porch,
finished attic, fruit cellar,
basement; price, only $9,500; very lib
STUCCO RESIDENCE.
CENTRAL OAK PARK STUCCO SIDE EN
ANCE HOME, of six large rooms, glazed
front porch; also sleeping
hot water heat, 2 car garage, almost
artistically decorated; a special bargain
throughout; tub bath; hdwd.
LONG AND SEE
VALUE $14,000.

OPEN SUNDAY.
FORD, BELLOCK & CO.,
W. MADISON ST. AUSTIN 9346.

SALE—BEAUTIFUL 6 RM. ELASTICA
home, completely equipped, usually
parlor, 3 large bedrms.,
and breakfast room; exceptional
large entrance hall; good living room is
divided by massive elass
with fruit trees, and grape vines.
Oak Park 8385.

& Berry Co.
N SUNDAY.
Oak Park—Sr. sta., Gar. i.

BEAT THESE
AL BARGAINS.
SHODIN & CO.
FLAT, ONLY $10,000.
attractive apts., each
rooms, bath; hdwd. floors
rior finish; wide lot; good
ment; tenants assume.
SHODIN & CO.
BRICK 2 FLAT, $8,800.
good transp.; terms arranged
SHODIN & CO.
HOMES, $5,000 up.
ask interior, best elec. fix
large garage; price is low
tion; only 2 blocks to
SHODIN & CO.
OFFICES:
av. Phone Austin 541
AV. Bring your deposit.

LOTS; PAVED STREETS
TRANSPORTATION.
UP, WHAT?
UNGALOW
YOURS
,250 CASH,
AINDER ON TERMS
mber of plans to choos
re range from $7,500 to

ICE OPEN TODAY.
aylor and Division-st.
JONES CO.,
OAK PARK 710.

TIFUL HOME IN NORTH
trance, large reception hal
immense living room with
ench; dining room with wonderf
panelled dining room, fine
onvenient kitchen and but
ith maid's room; no extra
Second floor has 4
with cross ventilation
closets and linen closet;
porch and bath; hdwd. floors
Lot is 52 ft. by 165 ft.
price, only $15,300
$4,000.
me.

AM ZUETELL,
103 N. Oak Park-av.

MORGAN PARK.
BRICK,
Y $8,800.
and 5 rms., furnace he
possession at last; reason

BRICK BUNGALOW,
throughout, garage
requires $2,000.
A BRICK,
good north Austin loc
stores, etc.; price $
EENEY,
Columbus 8310-8368

Y NOW!
desirous
respect.
ney now or Oct. 1st.
ages and Sundays.
IXON, OWNER,

ood-av. Oak Park
to Gunderson station;
EL, STUCCO. VERY MOD
parlor with French doors
beautiful buffet, fireplace
ly tile bath; extra showe
hdwd. floors throughout
heat; 2 car garage; good
hool and stores; bargain
$8,500. Key at owner.

UMBUS PARK
6 rooms, oak trim and
ustin location near Madi
$13,500; need $4,000

& POWERS, Austin 341.

TIFUL, RM. RESI-
Oak Park; lot 50x172;
ry billiard room in base-
; servidor; $1,500
; quick sale, $15,500
,500 mortgage. Let us

REALTY CO.
VE PH. AUSTIN 1611.
ARGAIN—BRICK BUNGA
PRICE, $9,850. An
5 rooms, beautiful oa
st, sun porch, panelled
floors throughout, 40x12
bbery; flowers, desirable
SALE—BEAUTIFUL 7 RM. STUCCO
ern; artistic interior; oak
s; garage and chicken house; price
$4,500 cash, balance terms. Call
SALE—BUNGALOW, MORGAN PARK
rms., bath, lav. tubs, furnace, el.
hardwood firs. and trim, sun porch, garage; nr.
cars; terms. R. B. transp. $5,850.
Emmons. Bev. 3619.
SALE—VERY MOD. 5 RM. AND BATH
brick bung., garage and chicken coop
lot; 50 ft. by 165 ft. 2 blks.
lines; price $7,750; terms; bargain
Owner, 8801 S. Ada. Vincennes 74.
SALE—IN BEAUTIFUL HOMEWOOD
large sleeping and living
garage and large grounds; close to
can be seen Sunday, $7,000.
NORTH & ROWE, Homewood, Ill.
SALE—BEAUTIFUL 2 APT. ALL MOD
ances, inc. 2 baths, sleeping porch
is most exclusive part of South
Large lot; 2 blks. R. cars. 2 blks.
SALE—6 ROOM HOUSE; OAK FLOORS
near 95th-st., Beverly Hills sta.
50x123 ft.; price $8,500. 9014
SALE—IN HAZELCREST, 5 ROOM
strictly modern, just finished;
station. A bargain at $3,900
Owner, Homewood, 2903.
SALE—LAST VACANT IN BEAUTIFUL
Ridge, Beverly Hills, Morgan Park
80x250. Call Lake View
SALE—7 ROOMS IN BEVERLY HILLS
bed; $8,350; also good home with
$6,000 to $8,500 down, bal.
BROWN & SONS, 5 N. LaSalle-st.
SALE—WOODED LOT NEAR FOREST
Robert-st., 90th pl., $30.
SALE—7 RM. HOUSE. INCOME; CHICK
from car line; 10 factories; 1
BRAUN, 10950 Vernon-av., city.
SALE—10724 SEELEY-AV. IN BEV-
ills; 9-rm. grade bk. home; 2 car ga-
home on the block.
SALE—MODERN 6 RM., NEWLY DEC-
house, Morgan Park. Bev-
Columbus 6308.
SALE—6 RM. FRAME, LARGE LIV.
place, $6,750; ev. location. Bev-

SALE—HOUSE, ELEC. H. W. HT.;
See builder, 1136
Phone Nevada 66
RICK COTTAGE FOR
price $5,200; $1,000
Open Sundays.
Address S 579, Tribune.
ENONAH-AV., BEVER-
reas; barg. Cen. 9087

REAL ESTATE—SUBURBAN—SOUTH.

FOR SALE—BEVERLY HILLS.
9361 LONGWOOD, 7 rm. new brick house;
lot 50x172 ft.; $15,500.
PLEASANT 9 rm. mod. brick house; h. w.
ht.; lake view; lot 50x175 ft.
9541 WINCHESTER, 7 rm. mod. house;
best condition; lot 50x180 ft.
9606 VANDERPOEL, 7 rm. mod. stucco
house; sun-sleeping porches; garage.
2321 W. 111th-pl., 10 rm. mod. brick
h. w. ht.; lot 100x144 ft.; garage.
9927 LONGWOOD, 6 rm. modern stucco
house; h. w. ht.; lot 50x137 ft.; $12,000.
9901 LONGWOOD, 8 rm. mod. stucco house;
sun porches; h. w. heat; lot 100x135 ft.
COMPLETE LIST OF VACANT
J. WM. HOWARD & CO., 10 S. La Salle.

CALIFORNIA BUNGALOW.
In beautiful Beverly Hills; attractive new
building; large lot; 50x150; 5 comfortable
sunny rooms, with spacious sun parlor, break-
fast nook, open fireplace, living room 23x14
ft. built-in bookshelf, h. w. heat, automatic
water heater, toilet and shower in basement;
full cellar; thoroughly up to date building,
just finished; convenient to transportation,
schools, churches, and market. Price $12,-
000; terms. Owner on premises, 9543 Pros-
pect-av., all day Sunday, or ph. Kenmore
8596.

REAL ESTATE—SUBURBAN—S. W.

EXCLUSIVE & BEAUTIFUL
RESIDENCE PROPERTY
IN BEVERLY HILLS.
10 acres, 2,400 ft. of frontage. Bounded
by 103d and 104th-sts., Leavitt and Oakley-
av.; highest points on the "Ridge"; adjoin-
ing homes costing $20,000 to $30,000; 3
blocks from Beverly Hills station.
The entire property laid out with rows of
elm trees 25 years old.
103d pavement and water.
Price, $30,000; $10,000 cash, bal. 5 yrs.
About $12 ft. for property that will bring
$50 ft. in the near future.
W. K. YOUNG & BRO.,
140 S. DEARBORN-ST. [R. C. to Brokers].
FOR SALE—BUNGALOW, 5 ROOMS AND
bath, full basement; water and gas in and
paid for; on large lot, 60x150; only 2 blocks
from depot on C. B. & Q. R. R., 18 miles from
Loop, 60 trains per day, with 12c fare; noth-
ing to equal it in any suburb of Chicago.
Will accept any reasonable amount of cash as
first payment, balance like rent, including in-
terest. Address F A 493, Tribune.
FOR SALE—MY 1 ROOM HARRIS BROS.
garage; chicken houses, outbuildings and 4
large lots; all good growing garden; price
$1,940; small down payment, balance cheaper
than rent. E. E. HAYES, 2404 S. Harding-
av. Phone Lawndale 9428.
FOR SALE—MUST SELL MY 1 ROOM COT-
tage on large piece of ground; chicken
houses and outbldgs.; fine well water; 5 blks.
to station on C. & Q. R. R. 40 minutes
from loop; small down payment, balance
monthly. Address D Y 289, Tribune.
FOR SALE—WE SHOW YOU HOW TO BUILD
5 rm. bungalow on 50 ft. lot; little cash
and $25 month; 3 blocks from C. B. & Q.
depot; 33 min. to loop. Address P O 549,
Tribune.

BEVERLY HILLS.
8 rm. bung., incl. s. p. and gar.; 70x150;
n. w. cor. 103d-st. and Charles-st.

NEW BUNGALOW.
4 rooms; sleeping porch; 3 blks. n. of C. B.
& Q. Ry. sta.; 45 min. from loop; price
$3,225. Address F A 498, Tribune.
FOR SALE—6 RM. HOME, WITH 3 LOTS,
in Brookfield; furnace heat, water, gas and
elec.; shade and fruit trees; $4,500, $2,000
cash. By owner, 239 S. Prairie-av., near
Austin, Cen. Brookfield 1622.

REAL ESTATE—SUBURBAN—NORTH.

FOR SALE—EVANSTON.
7 rm. weathered shingle bung.; h. w. heat;
50 ft. lot; conv. to schools; $2,000 cash;
price $7,500. Key at
New 6 rm. ste. home, mod. in every respect;
conv. to trans.; $3,000 cash; price $14,500.
6604 VANDERPOEL, 7 rm. mod. stucco
house; sun-sleeping porches; garage.
2321 W. 111th-pl., 10 rm. mod. brick
h. w. ht.; lot 100x144 ft.; garage.
9927 LONGWOOD, 6 rm. modern stucco
house; h. w. ht.; lot 50x137 ft.; $12,000.
9901 LONGWOOD, 8 rm. mod. stucco house;
sun porches; h. w. heat; lot 100x135 ft.
COMPLETE LIST OF VACANT
J. WM. HOWARD & CO., 10 S. La Salle.

CALIFORNIA BUNGALOW.
In beautiful Beverly Hills; attractive new
building; large lot; 50x150; 5 comfortable
sunny rooms, with spacious sun parlor, break-
fast nook, open fireplace, living room 23x14
ft. built-in bookshelf, h. w. heat, automatic
water heater, toilet and shower in basement;
full cellar; thoroughly up to date building,
just finished; convenient to transportation,
schools, churches, and market. Price $12,-
000; terms. Owner on premises, 9543 Pros-
pect-av., all day Sunday, or ph. Kenmore
8596.

REAL ESTATE—SUBURBAN—S. W.

EXCLUSIVE & BEAUTIFUL
RESIDENCE PROPERTY
IN BEVERLY HILLS.
10 acres, 2,400 ft. of frontage. Bounded
by 103d and 104th-sts., Leavitt and Oakley-
av.; highest points on the "Ridge"; adjoin-
ing homes costing $20,000 to $30,000; 3
blocks from Beverly Hills station.
The entire property laid out with rows of
elm trees 25 years old.
103d pavement and water.
Price, $30,000; $10,000 cash, bal. 5 yrs.
About $12 ft. for property that will bring
$50 ft. in the near future.
W. K. YOUNG & BRO.,
140 S. DEARBORN-ST. [R. C. to Brokers].
FOR SALE—BUNGALOW, 5 ROOMS AND
bath, full basement; water and gas in and
paid for; on large lot, 60x150; only 2 blocks
from depot on C. B. & Q. R. R., 18 miles from
Loop, 60 trains per day, with 12c fare; noth-
ing to equal it in any suburb of Chicago.
Will accept any reasonable amount of cash as
first payment, balance like rent, including in-
terest. Address F A 493, Tribune.
FOR SALE—MY 1 ROOM HARRIS BROS.
garage; chicken houses, outbuildings and 4
large lots; all good growing garden; price
$1,940; small down payment, balance cheaper
than rent. E. E. HAYES, 2404 S. Harding-
av. Phone Lawndale 9428.
FOR SALE—MUST SELL MY 1 ROOM COT-
tage on large piece of ground; chicken
houses and outbldgs.; fine well water; 5 blks.
to station on C. & Q. R. R. 40 minutes
from loop; small down payment, balance
monthly. Address D Y 289, Tribune.
FOR SALE—WE SHOW YOU HOW TO BUILD
5 rm. bungalow on 50 ft. lot; little cash
and $25 month; 3 blocks from C. B. & Q.
depot; 33 min. to loop. Address P O 549,
Tribune.

BEVERLY HILLS.
8 rm. bung., incl. s. p. and gar.; 70x150;
n. w. cor. 103d-st. and Charles-st.

NEW BUNGALOW.
4 rooms; sleeping porch; 3 blks. n. of C. B.
& Q. Ry. sta.; 45 min. from loop; price
$3,225. Address F A 498, Tribune.
FOR SALE—6 RM. HOME, WITH 3 LOTS,
in Brookfield; furnace heat, water, gas and
elec.; shade and fruit trees; $4,500, $2,000
cash. By owner, 239 S. Prairie-av., near
Austin, Cen. Brookfield 1622.

REAL ESTATE—SUBURBAN—SOUTH.

FOR SALE—EVANSTON.
7 rm. weathered shingle bung.; h. w. heat;
50 ft. lot; conv. to schools; $2,000 cash;
price $7,500. Key at
New 6 rm. ste. home, mod. in every respect;
conv. to trans.; $3,000 cash; price $14,500.
6604 VANDERPOEL, 7 rm. mod. stucco
house; sun-sleeping porches; garage.
2321 W. 111th-pl., 10 rm. mod. brick
h. w. ht.; lot 100x144 ft.; garage.
9927 LONGWOOD, 6 rm. modern stucco
house; h. w. ht.; lot 50x137 ft.; $12,000.
9901 LONGWOOD, 8 rm. mod. stucco house;
sun porches; h. w. heat; lot 100x135 ft.
COMPLETE LIST OF VACANT
J. WM. HOWARD & CO., 10 S. La Salle.

CALIFORNIA BUNGALOW.
In beautiful Beverly Hills; attractive new
building; large lot; 50x150; 5 comfortable
sunny rooms, with spacious sun parlor, break-
fast nook, open fireplace, living room 23x14
ft. built-in bookshelf, h. w. heat, automatic
water heater, toilet and shower in basement;
full cellar; thoroughly up to date building,
just finished; convenient to transportation,
schools, churches, and market. Price $12,-
000; terms. Owner on premises, 9543 Pros-
pect-av., all day Sunday, or ph. Kenmore
8596.

REAL ESTATE—SUBURBAN—S. W.

EXCLUSIVE & BEAUTIFUL
RESIDENCE PROPERTY
IN BEVERLY HILLS.
10 acres, 2,400 ft. of frontage. Bounded
by 103d and 104th-sts., Leavitt and Oakley-
av.; highest points on the "Ridge"; adjoin-
ing homes costing $20,000 to $30,000; 3
blocks from Beverly Hills station.
The entire property laid out with rows of
elm trees 25 years old.
103d pavement and water.
Price, $30,000; $10,000 cash, bal. 5 yrs.
About $12 ft. for property that will bring
$50 ft. in the near future.
W. K. YOUNG & BRO.,
140 S. DEARBORN-ST. [R. C. to Brokers].
FOR SALE—BUNGALOW, 5 ROOMS AND
bath, full basement; water and gas in and
paid for; on large lot, 60x150; only 2 blocks
from depot on C. B. & Q. R. R., 18 miles from
Loop, 60 trains per day, with 12c fare; noth-
ing to equal it in any suburb of Chicago.
Will accept any reasonable amount of cash as
first payment, balance like rent, including in-
terest. Address F A 493, Tribune.
FOR SALE—MY 1 ROOM HARRIS BROS.
garage; chicken houses, outbuildings and 4
large lots; all good growing garden; price
$1,940; small down payment, balance cheaper
than rent. E. E. HAYES, 2404 S. Harding-
av. Phone Lawndale 9428.
FOR SALE—MUST SELL MY 1 ROOM COT-
tage on large piece of ground; chicken
houses and outbldgs.; fine well water; 5 blks.
to station on C. & Q. R. R. 40 minutes
from loop; small down payment, balance
monthly. Address D Y 289, Tribune.
FOR SALE—WE SHOW YOU HOW TO BUILD
5 rm. bungalow on 50 ft. lot; little cash
and $25 month; 3 blocks from C. B. & Q.
depot; 33 min. to loop. Address P O 549,
Tribune.

BEVERLY HILLS.
8 rm. bung., incl. s. p. and gar.; 70x150;
n. w. cor. 103d-st. and Charles-st.

NEW BUNGALOW.
4 rooms; sleeping porch; 3 blks. n. of C. B.
& Q. Ry. sta.; 45 min. from loop; price
$3,225. Address F A 498, Tribune.
FOR SALE—6 RM. HOME, WITH 3 LOTS,
in Brookfield; furnace heat, water, gas and
elec.; shade and fruit trees; $4,500, $2,000
cash. By owner, 239 S. Prairie-av., near
Austin, Cen. Brookfield 1622.

REAL ESTATE—SUBURBAN—SOUTH.

FOR SALE—EVANSTON.
7 rm. weathered shingle bung.; h. w. heat;
50 ft. lot; conv. to schools; $2,000 cash;
price $7,500. Key at
New 6 rm. ste. home, mod. in every respect;
conv. to trans.; $3,000 cash; price $14,500.
6604 VANDERPOEL, 7 rm. mod. stucco
house; sun-sleeping porches; garage.
2321 W. 111th-pl., 10 rm. mod. brick house;

REAL ESTATE—SUBURBAN—WEST.

A HOME ON AN ACRE IN GREEN VALLEY.

$200 cash, $20 mo.; an attractive cottage of one room (can be divided) to be used as a garage when you build your permanent home; price only $1,500, with one acre; $2,200, with two acres. Beautiful rolling country, quick transportation to loop, near station. The best way to start a home and stop rent. Every dollar you invest is yours. Some beautiful lots $10 to $25 cash, $5 to $10 a mo., one block from station, ½ acres, $700; acre, $900; 2 acres, $1,000. 4 room bungalow and 3 acres, $500 cash, balance monthly; very easy terms. Write today; they are selling fast.

J. D. VANDERCOOK, Lombard, Ill.

FOR SALE—HIGH GRADE BUNGALOW, IN a natural forest park, with running brook, 3 blocks from station; has 6 rooms, bath, and pantry on main floor, 3 large rooms above, solid oak floors, quarter-sawed trim, panel-ing, mantel, bookcases, buffet and window seats, casement windows, solid copper electric fixtures, screened terrace and porch, 38 foot living room, with beam ceiling and open fire-place, breakfast sun room, steam heat, ce-ment basement, with toilet, laundry, fruit and vegetable cellar, beautiful drive, cement floored garage and 4 rm. tenant cottage. To build the house today would cost $8,000. Price all com-plete, handsomely decorated, $6,500.

EDWARD G. LEMON, Downers Grove.

FOR SALE—RIVER FOREST, NEW BRICK 6 room residence, convenient to Oak Park and C. & N. W. R. R.; long wide terraced lot with cement drive from street to heated rear garage; artistic pressed brick, 4 sides; real fireplace; exceptional plumbing and lighting fixtures; white enameled laundry trays; 3 sleeping chambers with windows to 2 ex-posures each; only $3,500 cash needed; price right for quick sale; immediate poss.

V. M. HUNTINGTON & SON,
5617 W. Madison-st. Austin 50.

I HAVE THREE BEAUTIFUL BUNGALOWS

for the family who wants a 6 room bunga-low; living room, dining room, kitchen, three white enameled bedrooms, cement basement, furnace heat and large porch; trees and beau-tiful terrace; in Elmhurst; 29 minutes from loop, at 12c fare; will sell $4,350; small down payment, balance only $40 per month, in-cluding interest. Don't move until you hear from me. Address P D 577, Tribune.

REAL ESTATE—SUB'N—MISCELLA'S.

FOR SALE—BARGAIN—NICE LITTLE MOD-ern country home; 4 rooms and bath; on picturesque ½ acre; fine garden soil; 5 min. walk to station; this cozy little home only 45 min. from loop; best transpor-tation; can be bought for $2,750; $500 down bal. $35 per month. Also 5 room house; close to; larger in all ways; slightly more. Either one can be had with larger grounds if wanted. Can raise chickens, pigs and cow. Address P A 4056, Tribune.

FOR SALE—OWNER SUB. WILL BUILD TO suit buyer on yours or mine; house ready to occupy; terms. Address Y 191, Tribune.

REAL ESTATE—ACRE PROPERTY.

160 Acre Midlothian Farm

Cor. 40th-av. and 147th-st.
MILE FRONTAGE ON THESE TWO MAIN SECTION LINE STREETS. 147TH. AS-PHALT PAVED. BLOCK FROM MIDLO-THIAN STATION.

Productive soil, good farm house, tenant house, farm bldgs. Farm machinery and im-plements, cattle, horses, etc.

Rare investment opportunity.

Price for immediate sale, $50,000, includ-ing all personal and crops.

W. K. YOUNG & BRO.,
140 S. Dearborn-st. Exc. Arts.

FOR SALE—ONE HUNDRED ACRES, 11 miles from the Loop and inside the city limits; fronting three-eighths of a mile on C. & N. W. R. R. and 2 permanent streets with car line right up to the property; ripe for immediate subdivid-ing. Would make ideal site for a new GOLF LINKS or great industrial site.

PRICE ONLY $1,500 PER ACRE.

This is the BIGGEST REAL BARGAIN offered in acres today. Address N Y 77, Tribune.

FOR SALE — LAKE FOREST; 40 ACRES, east of R. R. 2 blocks to electric station; heavily timbered; high and dry; must sell at once; divided at a bargain. Would consider clear unimproved as part payment. F. M. LOWE, Excl. Agt., 612, 133 W. Washington-st. Main 1145.

FOR SALE—BARGAIN, 20 ACRES, DOUBLE sect. cor. Crawford and 55th, PAUL SENNERICHS, 4859 Tribune Bldg.

FOR SALE—10 ACRES ON WESTERN-AV., near Howard, $3,000 an acre. W. T. DWIGHT, 35 N. Dearborn.

REAL ESTATE—OTHER CITIES.

FOR SALE—AN IDEAL WINTER AND SUM-mer home; two 2 story brick buildings, on lot 40x153; on one of the best streets in the city; fine neighborhood; suitable for doctor's office and home; very good order; modern, except heat; main bldg. 8 rooms, bath, $5,000, will sell for $4,500; reason for selling, must go to Sweden on business; climate the very best. J. E. ROSTROM, 258 St. Joseph-st., Mo-bile, Ala.

FOR SALE — 6 ROOM HOUSE, 10 ACRES, ever bearing strawberries, 2 acres bearing; 4 acres planting; also 2 crab apple trees, plum and cherry trees; horse, cow chickens; water in house; house on a beautiful improved highway, garden, wagon, cow, bob sled. Price $4,000; 3 mi. from town; twin cities, Marinette and Menominee, Mich. For further particulars address Box 38, R. F. D. 5, Marinette, Wis.

FOR SALE—BEST STEAM HEATED APART-ment house in City of Elkhart, Indiana; three apartments six rooms each; monthly income $325; $9,000 mortgage held by Elk-hart Bank. Owner will sacrifice account of needing money in his business. Write for par-ticulars. Address M. E. HOSHAW, Elkhart, Indiana.

WORK IN KENOSHA, WIS.

The factories are running. My three spa-cious homesites a real bargain. Must sell at once. Owner, P. O. Box 538, Janesville, Wis.

FOR SALE — LARGE DOUBLE HOUSE, well built, modern; large barn; lot 150 ft. square; eight blocks from business cen-ter. 821 4th-av., Peoria, Ill.

REAL ESTATE—SUMMER RESORTS.

FOR SALE—BEAUTIFUL 11 ROOM MOD-ern home with 220 foot, lake front, five acres of land; servant's cottage; gas for il-lumination and cooking; own water system; large poultry house, planned for spring; 100 bearing fruit trees; garage; greenhouse; launch, rowboat with Evinrude motor; house fully furnished, located on Macatawa Park, shore of Black lake, Holland, Mich. This place must be sold to close estate. For full information and price, write J. A. VAN-ENDSHORST, Holland, Mich.

FOR SALE—WILL SACRIFICE MY SUMMER home, located on Minnocqua lake. The finest chain of lakes in state; bearing 4 miles of shore. New roomy cottage with large screen por-h, furnished with wall board and panels; sand beach, boat house, piers; price $2,500; 42½ acres, 110 ft. of Lake Shore, same lake, $1,250. Write for pictures and information. Joseph Miller, Minocqua, Wis.

FOR SALE — LONG LAKE, ILL. LINDEN-hurst subdivision; large lots; lake privi-leges; fine old shade trees; only 42 miles from Chicago; train service on C. & N. W. and C. M. & St. P. R. R. and just the place to own a summer home; fine fishing and boat-ing; terms to suit purchaser. Apply on lot to C. M. ERNST, Ingleside Postoffice, Illinois.

FOR SALE — BEAUTIFUL LAKE FRONT lots on Whelan Lake, near Baldwin, Mich., 50x125; 5 cents per foot; excellent fishing, boating, and bathing; easy terms. Send for folder. Owner, E. MESSENGER, Box 792, Baldwin, Mich.

FOR SALE—LOTS IN LAKE VILLA, ILL., within 5 minutes' depot, park, bathing beach; sewer, electricity, telephone; all ad-vantages town and country; 60x175 lots, $450; $25 down, $5 month. F. T. FOWLER, Lake Villa.

FOR SALE—OR 3 YEAR LEASE—MY RE-sort, 12 rms.; stone road front; 12x32 dining room, 7 flag walks; river breeze; 3 docks, from pavilion shade; photo; owner, Ad-dress B J 14, Tribune.

FOR SALE—$700 WILL BUY 40 ACRES with river frontage; new house; household goods; only 2½ miles from town, with good hunting and fishing; in Marinette county, Wis. Phone Juniper 5904.

FOR SALE—100 ACRE FRUIT FARM, AL-most adjoining Paw Paw lake summer re-sort and Coloma; elec. lights; paved road. G. T. HOLMGREN, Coloma, Mich.

FOR SALE—2 FINE HIGH LOTS; BIG trees; near new deep public well on Cedar lake, Ill.; ask for Villa; easy terms; will send description. Address B P 550, Tribune.

FOR SALE—BEAU. COUNTRY HOME ON banks of Lake Mich.; 7 acres; fruit; $9,500. WIEDHOFF, R. 4, Benton Harbor, Mich.

FOR SALE—2¼ AC. $175; INLAND LAKE, 5 rm. cott., 14 So. Haven; $25 down; $5 month. Address Y 363, Tribune.

FOR SALE—RUSTIC SUMMER HOME, 2 AC. wooded, 10 ft. lot, inland lake, 125 mi. Chi., $1,250. Address Y 360, Tribune.

FOR SALE—LOTS ON FOX LAKE, ILL., 50 x150; 56 cash and $5 per month; no interest. WM. T. SULLIVAN & CO., Otis Bldg.

FOR SALE—CEDAR LAKE, IND., LOT, $75; many trees; terms. Address Y 334, Tribune.

WANTED—AT SUMMER RESORTS.

WANTED—TO BUY—SUMMER COTTAGE, 3 or 4 rooms; must have water frontage; best $3500 cash. Small cash will buy. Weigle & Weigle, 2258 Orchard-st.

REAL ESTATE—FARM LANDS.

Alabama.

FOR SALE—40 ACRE FARM, 12 MILES MO-bile, good road, 33 acres cultivated under fence, residence, barn, outhouses, farming im-plements, near schools, street car line and railroad. Price $3,000; soil adapted truck farming, oranges and pecans, bearing fruit trees on place.

60 acre farm, near Mobile, hard surface road, 20 minutes from city, 40 acres high state cultivation, 4,000 bearing orange trees, large crop oranges this year, also 100 pecan trees (paper shell), bearing, nice residence, large dairy and barn, running water in resi-dence, dairy and barn, 25 cattle, including 12 milch cows, 20 fine hogs, 2 horses, about 50 chickens, large stock farming implements, auto truck, utility gas engine, and high and every acre can be cultivated, near schools, car line, railroad and country club; price complete, $12,000, ½ cash, balance to suit; fruit crop now on place will pay ¼ of deferred payments.

Both of above places extraordinary in-vestments sold to close estate. Address At-torney, Box 1392, Mobile, Alabama.

FOR SALE—A GOOD 40 ACRE FARM WITH all improvements, located in the famous Satsuma Orange Belt of Southern Alabama. Expert advice given free. ALBERT W. KEL-LER, Foley, Alabama.

Alabama.

FOR SALE, TO RENT, OR EXCHANGE—Where good neighbors are wanted, 20 and 40 acre farms and orange orchards. A good place to live and to make money. No snow or frost. Thousands of successful farms in our neighborhood. Address Farmers' Asso-ciation, Oak, Ala.

FOR SALE—SOLID BODY, 17,386 ACRES. Baldwin Co., Ala.; mostly stump land, suit-able for stock ranch, game preserve, truck farms, etc.; $5.50 per acre. GEO. KILBORN, Mobile, Ala.

FOR SALE OR EXCHANGE—20 AND 40 acre truck farms and orchards, near good markets and all conveniences. Write to B. L. DEGEN, 1572 N. Halsted-st., Chicago.

Arkansas.

FOR SALE—
BANKRUPTCY SALE OF LAND
PUBLIC AUCTION

To highest bidder for cash, subject to con-firmation of court, at west door of federal building, Kansas City, Mo., Saturday, Sept. 3, 1921, at 10 a. m.

2400.63 acres highly improved rice land near Stuttgart, Arkansas Co., Ark., constituting the rice plantations of John Lyle Harrington, Bankrupt. Watered by electric and steam driven pumps.

To be sold subject to certain mortgages of record, and including but free and clear of all other liens, with the exception of Tracts 2 and 4, which will be sold subject to dower, if any, which will definitely be set in Order of Court dated Aug. 11, 1921. Legal opinion of title and abstracts on all tracts available for examination.

To be offered in following tracts and as a whole:

Tract 1 (East Farm).

Approximately 2,426.83 acres; present en-cumbrance, including taxes and interest, approximately $38 per acre; six wells; three warehouses; eleven dwellings; four barns, etc. Fenced and cross fenced.

Tract 2 (South Farm).

Approximately 1,124.32 acres; present en-cumbrance, including taxes and interest, ap-proximately $29.50 per acre; three wells; two warehouses; nine dwellings; etc. Fenced.

Tract 3 (Middle Farm).

Approximately 243.84 acres; present en-cumbrance, including taxes and interest, ap-proximately $22 per acre; one well; good farm dwelling; granary, etc. Fenced.

Tract 4 (North Farm).

Approximately 2,971.64 acres; present en-cumbrance, including taxes and interest, ap-proximately $37 per acre; eight wells; five silos; four warehouses; three machine sheds; stock yard, loading switch; dipping tanks; fifteen dwellings, etc. Fenced and cross fenced.

Tract 5 (Roe Farm, Prairie Co.).

Approximately 640 acres; present encum-brance, including taxes and interest, approx-imately $19.50 per acre; well equipped for rice culture, with necessary improvements, etc.

For full particulars write EDWIN W. ZEA, Trustee, care Commerce Trust Co., Kansas City, Mo.

FOR SALE—320 ACRE RICE FARM, WELL equipped with all modern up to date ma-chinery; 200 acres in cultivation; 120 acres timber; 40 acres cleared and stumped; 15 acres planted to corn and velvet beans together, which are estimated to yield 40 bushels of corn and one ton of velvet beans per acre; 25 acres planted to the fol-lowing fruit trees: 700 three year old peach trees [should bear good crop next year]; 400 5 year old pecan trees [should bear at 7 years old]; 30 Satsuma orange trees [should bear next year]; 10 bearing plum trees; 17 bearing persimmon trees; 6 bearing pear trees; 36 bearing blueberry trees. Unim-proved land is heavily wooded. The eleva-tion of this property is about 200 feet above sea level, and located about eighteen miles north of the Gulf of Mexico. About five miles south of this tract is located the Choctaw-hie National Forest Reserve, which covers practically 200,000 acres, affording an un-limited hunting and fishing and free graz-ing for sheep and cattle, and will thrive in twelve months in the year without extra feed or shelter. Terms: One-fourth cash, balance within five years at 6% interest. Or would exchange for unincumbered revenue paying city property. Price, $24,000. Address R. E. McCASKILL CO., DE FUNIAK SPGS., FLORIDA.

BIG BARGAIN.

Will sell 65 acre orange grove for half its actual value.

Near Miami, Fla.
Must have cash or check.
Address X 404, Tribune.

FOR SALE—BE YOUR OWN BOSS ON A small farm; two and three crops per year. Our grapes pronounced the finest grown in the world and a ten acre vineyard should make you independent. Free excursion trip to those in earnest, or detail phone or write Mr. Jacobson & Co., 32 W. Wash.-st. State 6741.

FOR SALE—FORTY ACRE FLORIDA TRUCK farm, 6 room house, good barn, cabbage and lettuce especially; four crops a year; twenty miles north Ocala; land high eleva-tion, all cleared; $100 per acre; 3 miles from town and railroad. W. CREEY, 134 Holcomb, Montgomery, Ala.

FOR SALE—20 A. OR LESS; MEADOW; Punta-Gorda-Aradia 10 miles; $10 acre; salt water, 2; $25 a., terms. Address Y 279, Tribune.

FOR SALE—$15,000 BUYS 25 ACRES oranges, grapefruit, tangerines, on 40 acre place, Florida. Write J. S. GIBBON, Coal Dealer, St. John, N. B., Canada.

FOR SALE OR EXCHANGE—250 A. 2 M. of bay shore frontage on Pensacola Bay, Fla.; price $25,000; clear of encumbrance. Address Y 344, Tribune.

FOR SALE—FLORIDA LAND, THE BEST. Terms. F. W. CLARK, 19 S. La Salle.

FOR SALE—MY 10 A., $100 CASH; 5 miles e. Orlando. Address A 101, Tribune.

Florida.

FOR SALE—A BEAUTIFUL HOME IN FLOR-ida; 29 acres; oranges; fine house, com-pletely furnished. Near Indian River and Dixie Highway. Ideal residence. Price $18,-000, terms. Box 1, Eau Gallie, Florida.

Illinois.

A Business Man's Farm.

A home, an income, a place of recreation, 20 acre farm; fine black soil; all tile; stocked with thoroughbred hogs, 8 sows and 23 pigs, 1 registered Hampshire boar, 2 horses, 2 cows, 1 calf, 100 chickens, 6 turkeys, 12 ducks, 35 foot run chicken house with feedhouse which will accommodate 1,500 chickens; 2 duck houses, 1 turkey house, 2 chicken houses, hoghouse, 8 brooding houses for hogs, 1 hog kitchen, 1 brooding house for chickens, 2 pump houses, wagon and tractors, and all necessary farm machinery. Farm is fully equipped with all registered stock; small fruit orchard; 9 room house; large barn; running water through house and all outbuildings; 15 acres of corn, 300 bushels of oats in granary. This farm was owned by a prominent Chicago business man who was forced to sell. For a quick sale price $15,000; $7,000 cash, bal-ance can be arranged to suit purchaser. This property is located 4 blocks from the Midlo-thian Golf Club; 40 minutes from the loop on the Rock Island R. R. Can be seen by ap-pointment. Address D Y 290, Tribune.

For Sale—Highly Improved Practical Stock Farm.

Registered herds of superior quality, pure bred stock included in sale; located about 25 miles from Chicago; 35 miles east of South Bend, Ind.

500 acres, under the loam soil, fenced and cross-fenced with wire fencing.

10 room brick residence, 2 bathrooms, fur-nished; modern in every detail; 2 large barns, stone foundation, with silos, cow barn, sheep barn, stable. All kinds of outbuildings. Water piped through buildings by pumping system. Gasoline engine, windmill, complete equip-ment of farm machinery; 6 teams of horses, 30 head of cattle; clear spring water stream runs through the farm; 3 miles from R. R. town, with banks, elevator, schools and edu-cational institutions.

Priced for immediate sale at $50,000, in-cluding all personal and crops; $25,000 can run 5 years, 6%. Can be handled with $15,000 cash. Must consider Chicago real estate on a cash basis. Improvements alone cost $35,000.

W. K. YOUNG & BRO.,
140 S. Dearborn-st., Exclusive Agents.

Widow Must Sell Farm. Man With $500 Gets It.

Nicely located 15 acre tract on improved road, convenient thriving R. R., high school town, close to neighbors, R. F. D., adver-tages; land all tillable, well adapted poultry and general farming; dark loamy soil; pas-ture; apples, pears, cherries, etc.; newly built 6 room house, beautiful maple shade, splendid view; substantial barn, poultry house; farm grows good crops corn, rye, oats, beans, potatoes, hay; a big value at $1,650, only $500 down, balance easy terms. A real opportunity for some one. Act quickly. Catalog free. MASON E. REYNOLDS, Mason, Mich.

$1,500 Secures 80 A. with 2 Horses, 7 Cows, Poultry

Flock, vehicles, machinery, tools, crops; 30 a. tillable, balance wood; splendid ad-vantages; 50 a. fertile loamy tillage; plenty wood; pasture, fine water; 225 apple trees, 50 cherry, pear, peach, small fruits; modern 9 rm. house, new barn, hen house, other bldgs.; close dandy lake; delightful view; aged owner sacrifices, $1,500 takes all; easy terms.

$800 Down Secures Dandy 40

With 2 horses, 9 cows and calves, 60 hens, hogs, implements, tools; good roads; near school; abundance wood; 30 tillable, mild, sandy loam; 2 acres raspberries, with several thousand new plants; 8 acres heavy timber, 7 acres fine grapes, best soil, asparagus, plums, ap-ples, cherries, maple shade, on Dixie high-way; 5 rm. house, Paw Paw. A fine property. Write for bargain list.

LONGWELL & WARNER, Paw Paw, Mich.

FOR SALE—FORTY ACRES, FORTY MILES, 21,000 vines Concord grapes, twelve years old; black soil; reliable producing 40 tons baskets to the vine, making over one hundred thousand baskets a year. Crop sold on the vine. Price $1,000 cash. This property can be bought for twenty-five thou-sand dollars, 18-me baby. [Some engines.] Equity in farm inheritance. JOHN DUNCAN [Just Selah!], St. Joseph, Michigan.

FOR SALE — UP TO DATE 70 A. DAIRY COM-bination farm; modern 10 room house; water, electric lights, steam heat, baths, etc.; beautiful view; 3 miles of lake; 9 miles from St. Joe, Mich., on stone road; golf grounds ¾ mile, worth looking into; price $12,500; terms. JOHN A. KOHLER, Box 225, Benton Harbor, Mich.

FOR SALE—60 ACRES AND 10 ROOM MOD-ern house on Lake Michigan, Benton Harbor; 2 a. res raspberries; 4 acres grapes; 2 a. timber; 150 fruit trees bearing; balance good loam land and all implements and stock in first class condition; 2 miles to store, school and electric and steam rd. Write R. E. VERSAW, Sodus, Mich., or phone E. FRY, Benton Harbor, 5714 L. Main 2.

FOR SALE—80 ACRES IN THE HEART OF Cloverland; clay loam soil; 2 mi. village and schools; almost new 7 room house; good barn, 9 cows, 3 horses, and poultry; gas engine, all sanitary; 40 acres timber; balance nearly loaded on first class farm; crops included. Small price at $8,000; cash $3,000. HENRY HANSON, 2707 S. Wabash-av. Tel. Harri-son 1327.

FOR SALE—WESTERN MICHIGAN FARMS improved and unimproved, ranches, graz-ing areas, colonization tracts, noted fruit re-gion, general farming and dairying, agricul-tural marketing, social and transportation facilities. Illustrated booklets free. WEST-ERN MICHIGAN DEVELOPMENT BUREAU, Dept. 70, Grand Rapids, Mich.

Mexico.

FOR SALE—MONEY IN MEXICO; 2,000,000 acres, near Guadalajara, partly improved, government guarantees titles; average price $1.50 per acre. Agents wanted. Bargain Bldg., Kansas City, Mo.

FOR SALE—GOOD SUGAR, COTTON, AND rice lands in ample rainfall district of Mex-ico at $3.50 acre. Agents wanted. H. F. CLAWSON, Box 778, San Antonio, Texas.

Minnesota.

FOR SALE—BECKER & CO., 240 ACRES, all level, black soil, new barn; good house. Best offer will take farm. A. H. QUINDEL, 29 S. La Salle-st., Rm. 428.

Mississippi.

FOR SALE—OR TRADE—935 ACRE SOUTH-ern plantation; 600 acres tillable rich sandy loam, no alkali; 200 acres pasture and hardwood timber; eight room modern resi-dence, six tenant houses; electric light plant; artesian mineral well; plenty wild game and good fishing; 4 miles to plantation; Missis-sippi river on boundary line; ideal climate year round; help plentiful; one and one-half miles to railroad; $100 per acre. Box 1, Fort St. Clarke County, Mississippi; 98 miles to Mo-bile, Alabama, one of the best shipping ports in U. S.; 38 miles to Jackson, Mississippi. Will make offers at only $50,000, subject to $10,000 government loan payable in 34 years. Will take part cash and mortgage back, or part cash and rentals. Sell crops and chattels also for sale. Full particulars.

FRANK J. WACHEWICZ,
HAMMOND, INDIANA.
PHONE HAMMOND 1617.

FOR SALE—WELL DEVELOPED AND IM-proved ranch of 12,000 acres can be bought on ten years' time with small payment down; a wonderful bargain, might accept some city property in part payment.

ALVORD & CO.,
Exclusive Agents, 745 1st Nat. Bldg.

Missouri.

FOR SALE—ACRES, 111, GRUNDY COUN-ty, Mo., near trenton; fair improvements; good land; price $8,000. GOODMAN, 303 Commerce Bldg., Kansas City, Mo.

Montana.

FOR SALE—1,800 ACRE MONTANA IR-rigated ranch, well located and adapted for sheep, hay and grain; 1,200 acres crop failure; 1,200 acres in cultivation. Has 8 room new dwelling; all necessary bldgs. and complete water system. Address owner, Box 1, Ryegate, Montana.

FOR SALE—320 ACRES, 20 MILES FROM Roy, Montana, ½ mile from school; 4 miles from church and market house; barn and other outbldgs.; also fenced. For further in-formation write or call I. COHEN, 3415 Montrose-av. Irving 242.

Nebraska.

FOR SALE—RANCH, 3,920 ACRES, BROWN county, Neb.; one of the finest ranches in the state; 8 miles of long lake; extra well improved; fine potato land; this is a real bargain; price, $50 acre. GOODMAN, 303 Commerce Bldg., Kansas City, Mo.

FOR SALE—ACRES, 80, DIXON COUNTY, Neb., ½ mile north and two miles east of Dixon; no improvements but good land; price, $175 acre. GOODMAN, 303 Commerce Bldg., Kansas City, Mo.

New Mexico.

FOR SALE—RANCH, 2,800 IRRIGATED acres, alfalfa field yields $7,500 yearly; 2 sets buildings; stock and fruit trees. Phone Wentworth 9139.

FOR SALE—ST. FRANCIS COLONY CO. IR-rigated land, $60 to $75 per acre. Phone Wentworth 9139.

Oregon.

FOR SALE—80 ACRE ALFALFA FARM IN the famous Umatilla Government Project; perpetual water right; cuts ground 300 tons first crop; alfalfa hay, new 5 room bunga-low, two sleeping porches, 10x24 ft.; each all screened in; 4 mile from town and grade and high school; ½ mile from church; ¼ mile from Columbia highway; fine dairy and hog or cattle ranch; good market; fine cli-mate; long growing season; mild winters. Will exchange for good Chicago income prop-erty. By owner, F. J. OLSEON, Hermiston, Oregon.

Pennsylvania.

FOR SALE — BEAUTIFULLY LOCATED Bucks County farm, fully equipped for dairy; 68 acres, 5 hardwood timber; high state cultivation; excellent buildings. Trum-bauersville Pike; no agents. WM. F. KEE-NEY, Quakertown, Pa.

South Dakota.

FOR SALE—MELLETTE CO., SO. DAK., 160 acres, rich open prairie land; near county seat; clear; $25 per acre. Dr. A. R. Brad-bury, 3118 N. Clark-st., Chicago, Ill.

Texas.

FOR SALE—OR EXCHANGE—$400 RIO Grande Valley irrigated land; at sacrifice; 55 acres San Juan, 40 acres Mercedes, $200 per acre. Oranges, grapefruit, winter vege-tables, corn, hogs, cotton, cane, alfalfa; one year's crop will pay for land and expenses. Owner, 3411 Inwood-av., Wilmette, Illinois.

FOR SALE—BY OWNER AT AN EXTREME-ly low price. No better investment can be found. Different size tracts. Full information and prices address C. C. LANIER, P. O. Box 543, Dallas, Texas.

REAL ESTATE—FARM LANDS.

Michigan.

Own Your Farm Home

"I AM TOO POOR TO PAY RENT." So said a man who recently bought land.

OUT OF EVERY 1,000 FARMERS in the U. S. there were 381 tenants in 1920. Tenancy has increased 61% since 1880, when there were 236 tenants out of every 1,000 farmers. Increase in tenancy for 40 years shows profitableness both to renters and owners; so it is twice as profitable to own the land you farm.

OWN YOUR FARM HOME. Get the double profit from operating and owning —especially when you can buy as productive land in Michigan as you rent in another state for the price of two or three years' rent. Our prices are $15 to $30 per acre, depending upon location and other advan-tages, and our terms are so reasonable that most any man can purchase.

CLAY LOAM LANDS with clover and timothy growing on them, we offer you near towns, on good roads, and with rural free delivery, telephone lines, grade and high schools all there. Get some land and realize for yourself the cost of living which the National Industrial Conference says is 62% higher now than the July, 1914, level.

THE BEST TIME to see the land and harvests is right now. Come and talk to farmers who are established here. We have people in your trip every day.

WRITE AT ONCE about special, low Homeseekers' rates to the lands and for booklet fully describing them prices and see some of AMERICA'S LAST BEST LAND to be had at a low price.

Swigart Land Co.

1247 First Natl. Bank Bldg., Chicago.

$500 Secures "Opportunity" Farm, Household Furniture, Tools,

Implements, vehicles, harnesses, etc., in-cluded. Prosperous owner obliged to go West quickly sacrifices this 20 acre farm, close big sunrise lake, popular summer resort, excellent markets, all kinds sports; convenient hustling R. R. town. Rich loamy truck; big variety woodland; 100 cherry, 30 apple trees; 3 acres berries, beans, potatoes, poul-try. Corn yielded owner big returns. Al-most new house, piazza, well water, beauti-ful shade, excellent view; substantial barn. To close affairs quickly all for $1,800; only $500 down, easy terms. Small investment here will start you right, Come at once. Catalogue free. CHARLES OATMAN, Hol-ton, Mich.

100 ACRES

In the heart of the famous Fruit Belt of Southern Mich.; 1 mi. to best shipping center, with 2 main R. R.; high school, churches; 1 hour from Dixie Highway and 1 hour to city of 50,000. Farm consists of 35 acres grapes, in best condition, good bearing and money making; 50 fruit trees bearing; bearing; 1½ acres raspberries, with several thousand new plants; 8 acres heavy timber, 7 acres fine grapes, best soil, asparagus, plums, ap-ples, cherries, maple shade, on Dixie high-way; 5 rm. house, Paw Paw. A fine property. Write for bargain list.

LONGWELL & WARNER, Paw Paw, Mich.

FOR SALE—FORTY ACRES, FORTY MILES, 21,000 vines Concord grapes, twelve years old; black soil; reliable producing 40 tons baskets to the vine, making over one hundred thousand baskets a year. Crop sold on the vine. This property can be bought for twenty-five thou-sand dollars, 18-me baby. [Some engines.] Equity in farm inheritance. JOHN DUNCAN [Just Selah!], St. Joseph, Michigan.

FOR SALE — UP TO DATE 70 A. DAIRY COM-bination farm; modern 10 room house; water, electric lights, steam heat, baths, etc.; beautiful view; 3 miles of lake; 9 miles from St. Joe, Mich., on stone road; golf grounds ¾ mile, worth looking into; price $12,500; terms. JOHN A. KOHLER, Box 225, Benton Harbor, Mich.

FOR SALE—60 ACRES AND 10 ROOM MOD-ern house on Lake Michigan, Benton Harbor; 2 a. res raspberries; 4 acres grapes; 2 a. timber; 150 fruit trees bearing; balance good loam land and all implements and stock in first class condition; 2 miles to store, school and electric and steam rd. Write R. E. VERSAW, Sodus, Mich., or phone E. FRY, Benton Harbor, 5714 L. Main 2.

FOR SALE—80 ACRES IN THE HEART OF Cloverland; clay loam soil; 2 mi. village and schools; almost new 7 room house; good barn, 9 cows, 3 horses, and poultry; gas engine, all sanitary; 40 acres timber; balance nearly loaded on first class farm; crops included. Small price at $8,000; cash $3,000. HENRY HANSON, 2707 S. Wabash-av. Tel. Harri-son 1327.

FOR SALE—WESTERN MICHIGAN FARMS improved and unimproved, ranches, graz-ing areas, colonization tracts, noted fruit re-gion, general farming and dairying, agricul-tural marketing, social and transportation facilities. Illustrated booklets free. WEST-ERN MICHIGAN DEVELOPMENT BUREAU, Dept. 70, Grand Rapids, Mich.

Mexico.

FOR SALE—MONEY IN MEXICO; 2,000,000 acres, near Guadalajara, partly improved, government guarantees titles; average price $1.50 per acre. Agents wanted. Bargain Bldg., Kansas City, Mo.

FOR SALE—GOOD SUGAR, COTTON, AND rice lands in ample rainfall district of Mex-ico at $3.50 acre. Agents wanted. H. F. CLAWSON, Box 778, San Antonio, Texas.

Minnesota.

FOR SALE—BECKER & CO., 240 ACRES, all level, black soil, new barn; good house. Best offer will take farm. A. H. QUINDEL, 29 S. La Salle-st., Rm. 428.

Mississippi.

FOR SALE—OR TRADE—935 ACRE SOUTH-ern plantation; 600 acres tillable rich sandy loam, no alkali; 200 acres pasture and hardwood timber; eight room modern resi-dence, six tenant houses; electric light plant; artesian mineral well; plenty wild game and good fishing; 4 miles to plantation; Missis-sippi river on boundary line; ideal climate year round; help plentiful; one and one-half miles to railroad; $100 per acre. Box 1, Fort St. Clarke County, Mississippi; 98 miles to Mo-bile, Alabama, one of the best shipping ports in U. S.; 38 miles to Jackson, Mississippi. Will make offers at only $50,000, subject to $10,000 government loan payable in 34 years. Will take part cash and mortgage back, or part cash and rentals. Sell crops and chattels also for sale. Full particulars.

FRANK J. WACHEWICZ,
HAMMOND, INDIANA.
PHONE HAMMOND 1617.

FOR SALE—WELL DEVELOPED AND IM-proved ranch of 12,000 acres can be bought on ten years' time with small payment down; a wonderful bargain, might accept some city property in part payment.

ALVORD & CO.,
Exclusive Agents, 745 1st Nat. Bldg.

Missouri.

FOR SALE—ACRES, 111, GRUNDY COUN-ty, Mo., near trenton; fair improvements; good land; price $8,000. GOODMAN, 303 Commerce Bldg., Kansas City, Mo.

Montana.

FOR SALE—1,800 ACRE MONTANA IR-rigated ranch, well located and adapted for sheep, hay and grain; 1,200 acres crop failure; 1,200 acres in cultivation. Has 8 room new dwelling; all necessary bldgs. and complete water system. Address owner, Box 1, Ryegate, Montana.

FOR SALE—320 ACRES, 20 MILES FROM Roy, Montana, ½ mile from school; 4 miles from church and market house; barn and other outbldgs.; also fenced. For further in-formation write or call I. COHEN, 3415 Montrose-av. Irving 242.

Nebraska.

FOR SALE—RANCH, 3,920 ACRES, BROWN county, Neb.; one of the finest ranches in the state; 8 miles of long lake; extra well improved; fine potato land; this is a real bargain; price, $50 acre. GOODMAN, 303 Commerce Bldg., Kansas City, Mo.

FOR SALE—ACRES, 80, DIXON COUNTY, Neb., ½ mile north and two miles east of Dixon; no improvements but good land; price, $175 acre. GOODMAN, 303 Commerce Bldg., Kansas City, Mo.

New Mexico.

FOR SALE—RANCH, 2,800 IRRIGATED acres, alfalfa field yields $7,500 yearly; 2 sets buildings; stock and fruit trees. Phone Wentworth 9139.

FOR SALE—ST. FRANCIS COLONY CO. IR-rigated land, $60 to $75 per acre. Phone Wentworth 9139.

Oregon.

FOR SALE—80 ACRE ALFALFA FARM IN the famous Umatilla Government Project; perpetual water right; cuts ground 300 tons first crop; alfalfa hay, new 5 room bunga-low, two sleeping porches, 10x24 ft.; each all screened in; ¼ mile from town and grade and high school; ½ mile from church; ¼ mile from Columbia highway; fine dairy and hog or cattle ranch; good market; fine cli-mate; long growing season; mild winters. Will exchange for good Chicago income prop-erty. By owner, F. J. OLSEON, Hermiston, Oregon.

Pennsylvania.

FOR SALE — BEAUTIFULLY LOCATED Bucks County farm, fully equipped for dairy; 68 acres, 5 hardwood timber; high state cultivation; excellent buildings. Trum-bauersville Pike; no agents. WM. F. KEE-NEY, Quakertown, Pa.

South Dakota.

FOR SALE—MELLETTE CO., SO. DAK., 160 acres, rich open prairie land; near county seat; clear; $25 per acre. Dr. A. R. Brad-bury, 3118 N. Clark-st., Chicago, Ill.

Texas.

FOR SALE—OR EXCHANGE—$400 RIO Grande Valley irrigated land; at sacrifice; 55 acres San Juan, 40 acres Mercedes, $200 per acre. Oranges, grapefruit, winter vege-tables, corn, hogs, cotton, cane, alfalfa; one year's crop will pay for land and expenses. Owner, 3411 Inwood-av., Wilmette, Illinois.

FOR SALE—BY OWNER AT AN EXTREME-ly low price. No better investment can be found. Different size tracts. Full information and prices address C. C. LANIER, P. O. Box 543, Dallas, Texas.

REAL ESTATE—FARM LANDS.

Wisconsin.

40 OR 80 ACRE FARMS, $500 DOWN.

NOTHING MORE FOR THREE YEARS.

Then pay like rent. Wonderful clay loam soil; near Ladysmith. New houses and barns; good dairy cows. Close to schools, churches, and cheese factory. Good neigh-bors, good markets. Only a night's ride from Chicago. Excursions every day. Many going up. Mr. J. E. McNeil here from main office of National Land Colonizing Company with traveling exhibit. Open Sunday and evenings, too. Call or write at once. Suite 404, 20 W. Jackson-blvd., Chicago.

FREE

Lists and literature. Exceptional bargains in Wisconsin improved farms. $50 to $125 an acre. TAYLOR and other good dairy counties. Trades made. We are OWNERS. Live stock sold on very liberal terms. Go now and see the growing crops. Write, call, or phone Randolph 1767.

LOEB-HAMMEL

REALTY CO. [NOT INC.]
343-4 Marquette Bldg., 140 S. Dearborn-st., Chicago.

$625

starts you on 40 acres with house, barn, cow, pigs, tools, and seed; $865 on 80 acres; 30 years on balance. No payments for three years after you move on land. Silt loam soil, Clay subsoil. Level to undulating. Over 100 farmers located on our lands; 15 years in bus. 26,000 acres for sale. Good land, 1 and 2 miles from town and

TE WANTED.
Cash.

FOR ALL CASH LAR
OR IMPROVED LA
ACTS. THIS
ST BE CHEAP
WEST OR WEST
AVE USE FOR S
FULL DETAILS
IS POSSIBLE.
RIBUNE.

D—6 FLAT
or 8 rms., with
ent. Must be
lake in Rogers
100,000. $40,000

MAN & CO.,
Edgewater 4006
days and Evenings.

RUSTEE OF E
buy bargain
operty up
ddress P E 12

NDS OF PROPERT
FOR; have cash re

REALTY CO.
West Side property."

ANTED.

Irving Pk. district, as
e price; good cash p
address A 273, Tribune.

EDGEWATER OR RO
class 6 or 12 apartme
,000 cash; prefer to de
rive full particulars,
on given. Address Y

DENCE, OF 7-8 ROO
ore ground. West, with
Will accept in trade
ge; rental $380 mo
Glenn 3956.

OUT 10 RMS. BET
nnetka; have inqu
Clark; will sell
$7,000; stove fit.; 95
585, Tribune.

13 TO 18 APARTME
on N. W. Side for ca
$150,000 and $40,0
127, Tribune.

Farm Owners' Opportunity
Want a Farm or Ranch.

have a good improved farm or ranch,
e mtg. and actually worth at today's
of farm. Submit full description
ship $150,000 equity in my new high
in north side apt. bldg., located in the
Wilson-ave. district; rents at $45,
can't answer this ad. unless
farm is clear and will stand a thorough
estigation. Address P 147, Tribune.

SIDE 6 APARTMENT
parlors and sun parlor,
lear North Side income
000. GEO. JANK, 127

SIDE 6 APARTMENT
parlors, 2 baths, rents
$45. Dearborn 4
Tribune.

EXCH.—MODERN 24 APTS., BEST LO
ation in Woodlawn on boulevard; 1 block
car, also near surface cars and
; also 1 block to Jackson Park; a won-
ful investment; rents $21,500 per year;
ly $65,000, 6%, 5 years. This
will not over $10,000 per year, or 10%
$100,000 equity. However, will take a
proper farm within 100 miles of Chica-
Address P 148, Tribune.

ROGERS PARK 12 APT.
14 and 3-5, cor. lot, 65x171; 2 blks. to L
ist. $44,000; rent $11,000. What
for a $20,000 equity? Address
565, Tribune.

EXCHANGE—5916 S. LA SALLE-ST., 2
ory frame building, 5 and 6 rooms, all
ern; basement; price $5,000,
$3,000; will take good lot, auto and
for equity. WILLIAM HARDT, 540
Dearborn St. Diversey 1155.

BEACHED 4 APT. BLDGS. ON
ar; close to 51st L sta.; renting for
$6,500 on each bldg., straight, 5
ar mtg. can remain. Owner,
Address M K 119, Tribune.

AIN—ELEGANT SUN PAR. 3d APT.
rent $23,000 Oct. 1st; choice loca-
; $7,000 cash. Address P 144, Tribune.

EXCHANGE—6 FLAT IN WOODLAWN,
rooms, hardwood finish
lot 50x150; rental over $7,000;
$68,000; will take clear improved and
to be built. WOOLF & CO.,

SALE—EXCHANGE—COR. 12 FLAT
HEART OF ROGERS PARK
$41,000; mtge. $44,500. Trade impd.,
farm. J. F. HECHT, 1509 Devon.
3247.

SALE—BEST PART OF COTTAGE
Ave.; rents over $10,000; will trade
$7,000 equity for vacant, fine N. Side resi-
or smaller business property.
& BLAIR, 4705 Cottage Grove-av.

EXCHANGE—3 FLATS AND 2 STORES.
Ashland-av., near 59th-st.; store had
Oak Park, or will sell
ets T 67, Tribune.

EXCHANGE—LARGE APARTMENTS
Rents $18,000. Equity $110,000.
Rents $57,000. Equity $200,000.
Lake. Rents $223,000. Equity
bonds, stocks, smaller apts.,
farm, ranch, or hotel; must be clear of
46.17 N. La Salle [Brannan.] M. 3890

SHOW ME

ding on which I can borrow $20,000
will show you the finest bargain in
want. Have $20,000 cash. Ad-
2 flats, sun parlor, etc.; only a few
from lakes; rents over $19,000
$63,000; will take clear lake
Address P Y 325, Tribune.

TWO CORNER APTS. IN THE LIV
part in Chicago today near 63d and Cot-
Ave.; values are steadily increasing
the year; 32 flats, 5 stores; rental
; mortgage $50,000; will sacrifice for
$100,000 cash; will consider trade for
; new $20,000; first fair offer gets them.
N H 129, Tribune.

NGE—A HIGH GRADE PRACTICAL
ding near Sheridan-
the lake, value $40,000; mtg. $10.
Want a good 12 to 18 apartment build-
part consider larger and give cash
Y. E. MEYERS & CO., 127 N.
Dearborn.

NGE—NEW N. S. CORNER 60 FLAT
bldg.; rental $20,000. Want
offer for $100,000 real equity
Mr. Ewing,
CHANDLER, HILDRETH & CO.,
Washington-st. Cent. 5151.

CHANGE—HAVE FINE SOUTH SIDE
st, sun porches, 3 baths; rent nearly
new loan, $27,000, 6%; can fur-
apartment for new owner. Want
and smaller property. Address P D
Tribune.

CHANGE—15 APTS., N. W. SIDE
rents $18,000; mtge. $31,000. Want
sun parlor bldg., east of Broadway,
$50,000 equity.

& WENTWORTH, 4805 Bdwy.
LAND NEAR 57TH, 6 FLAT, SUN
rms., 6 yrs. old, price $28,500; also 6
flat in Lake Park-av., near 43d-st.; large
; transportation; always
ELECTRICITY. $35 W. 63d.

SOUTH SIDE VACANT PROPE
ENGLEWOOD—WILL TAKE CLEAR
dy vacant, or old improved as part
new bldg., near Sheridan-rd., s. of
$38,000; price $200,000. Ad-
P 54, Tribune.

FOR EXCHANGE.

EXCHANGE—32 APT. BUILDING,
just completed; rents $19,110, 1st
$63,000, 10 years, 6%; will ex-
for smaller improved flat building
Address P Y 325, Tribune.

2 FLAT, 4S FT. CO
$5,000. Want Evanston
Describe, Address P

EXCHANGE—S. S. MODERN 18 APT.
annual rental $19,440; mtg.
; owners must divide interest;
for farm, vacant or house and
Address A 99, Tribune.

ROOMS NEAR DEVON, 3 FLATS OF 5
almost-st., 4 rooms and bath;
clear North Side vacant
M. SNOW & CO., CENTRAL 507.

EXCHANGE—$5,000 EQUITY IN SIX FLAT
$15,750 Cirbourn-av., 4 rooms each;
; want cottage, clear farm or va-
Address O F 512, Tribune.

MODERN NORTH SIDE 18 APT.
$7,000 equity; will take good 6 flat
SAM L. DREBIN,
Address M X 466, Tribune.

IN 36 APT. NORTH
properties $50,000
$50,000 annually.

T BLDG.; MTGE.
or farm or ranch.
Tribune.

EQUITY
$40,000; equity
MODERN; RENTS
sale. FRED
Rand 1081.

EXCHANGE—3 FLAT AND 2 COT
for a modern 5 or 6 room
Side 12 or 18 apt. bldg.
389, Tribune.

FOR SALE—$16,000 EQUITY IN
new N. S. 18 APT. bldg.
clear old improved
P 533, Tribune.

APT. H'D'W. YEARS
Brokers.

FOR CASH.
buyers with considerable
no will buy good busine
For immediate attenti
in first letter. Can ma

Y & BROTHER
Dearborn st.

NORTH FARMS WITH
ment at your service;
tions of Colorado, Ne
ELDER (C. C. Synder
Central

ANT ACTION
sults in selling your

ROEMER & CO.,
Prospect 4123.

QUICK CASH BUY
income properties,
E. B. WOOLF & CO.,

GO AND SUBURB
no; we pay cash
ption in first letter.

OU WANT CASH
one Wentworth 1642
ot; we buy cash
e. 217 W. 63d-st.

FLAT BARGAIN
$3,000 cash 1229,

Want to SELL OR
rn-st. WM. D.

ANDERSON, 35 S. Dearborn-st.

EXCHANGE—WILL TAKE CLEAR
dy vacant, or old improved as part
new bldg., near Sheridan-rd., s. of
$38,000; price $200,000. Ad-
P 54, Tribune.

FOR EXCHANGE.

EXCHANGE—32 APT. BUILDING,
just completed; rents $19,110, 1st
$63,000, 10 years, 6%; will ex-
for smaller improved flat building
Address P Y 325, Tribune.

2 FLAT, 4S FT. CO
$5,000. Want Evanston
Describe, Address P

EXCHANGE—S. S. MODERN 18 APT.
annual rental $19,440; mtg.
; owners must divide interest;
for farm, vacant or house and
Address A 99, Tribune.

ROOMS NEAR DEVON, 3 FLATS OF 5
almost-st., 4 rooms and bath;
clear North Side vacant
M. SNOW & CO., CENTRAL 507.

GRADE APARTM
or smaller clear
by trade on small
N. Dearborn-st.

N. SIDE, 4
Will take good 6 flat
SAM L. DREBIN,
Address M X 466, Tribune.

PARK APTS—HIGH CLASS;
$43,000; equity, $75,000. Want
income or high class residential and
cash. Address O T 108, Tribune.

BLDG.; MTGE.
or farm or ranch.
Tribune.

EQUITY
$40,000; equity, $50,000.
MODERN; RENTS
sale. FRED
Rand 1081.

EXCHANGE—3 FLAT AND 2 COT
for a modern 5 or 6 room
Side 12 or 18 apt. bldg.
389, Tribune.

FOR SALE—$16,000 EQUITY IN
new N. S. 18 APT. bldg.
clear old improved
P 533, Tribune.

APT. H'D'W. YEARS
Brokers.

FOR CASH.
buyers with considerable
no will buy good busine
For immediate attenti
in first letter. Can ma

Y & BROTHER
Dearborn st.

NORTH FARMS WITH
ment at your service;
tions of Colorado, Ne
ELDER (C. C. Synder
Central

ANT ACTION
sults in selling your

ROEMER & CO.,
Prospect 4123.

QUICK CASH BUY
income properties,
E. B. WOOLF & CO.,

GO AND SUBURB
no; we pay cash
ption in first letter.

OU WANT CASH
one Wentworth 1642
ot; we buy cash
e. 217 W. 63d-st.

FLAT BARGAIN
$3,000 cash 1229,

Want to SELL OR
rn-st. WM. D.

ANDERSON, 35 S. Dearborn-st.

EXCHANGE—WILL TAKE CLEAR
dy vacant, or old improved as part
new bldg., near Sheridan-rd., s. of
$38,000; price $200,000. Ad-
P 54, Tribune.

FOR EXCHANGE.

EXCHANGE—32 APT. BUILDING,
just completed; rents $19,110, 1st
$63,000, 10 years, 6%; will ex-
for smaller improved flat building
Address P Y 325, Tribune.

2 FLAT, 4S FT. CO
$5,000. Want Evanston
Describe, Address P

EXCHANGE—S. S. MODERN 18 APT.
annual rental $19,440; mtg.
; owners must divide interest;
for farm, vacant or house and
Address A 99, Tribune.

ROOMS NEAR DEVON, 3 FLATS OF 5
almost-st., 4 rooms and bath;
clear North Side vacant
M. SNOW & CO., CENTRAL 507.

GRADE APARTM
or smaller clear
by trade on small
N. Dearborn-st.

N. SIDE, 4
Will take good 6 flat
SAM L. DREBIN,
Address M X 466, Tribune.

PARK APTS—HIGH CLASS;
$43,000; equity, $75,000. Want
income or high class residential and
cash. Address O T 108, Tribune.

BLDG.; MTGE.
or farm or ranch.
Tribune.

EQUITY
$40,000; equity, $50,000.
MODERN; RENTS
sale. FRED
Rand 1081.

EXCHANGE—3 FLAT AND 2 COT
for a modern 5 or 6 room
Side 12 or 18 apt. bldg.
389, Tribune.

FOR SALE—$16,000 EQUITY IN
new N. S. 18 APT. bldg.
clear old improved
P 533, Tribune.

APT. H'D'W. YEARS
Brokers.

REAL ESTATE FOR EXCHANGE.

Business Property.

Store and Apartment Bldg.

Modern, 3 story; 6 stores, 13 apts.; North Side; unusually well constructed; income on old basis, $11,000+; will be increased; could not be built today for $85,000; below value at this price; might consider North Side or ment.
W. A. PRIDMORE, 139 N. Clark-st. Cent. 1212.

FOR EXCHANGE—N. S. TRANSFER COR., 6 stores, 3 offices and 23 apts. of 3 and 4 rms.; door beds; rents over $24,700; mtge. $77,000; want clear improved and cash for equity. CRONE,
WHITESIDE & WENTWORTH, 4805 Bdwy.

CLEAR CORNER PROPERTY IN WILSON-av. district, value $75,000, want to ex-change for N. Side apartment; will assume and step up to $100,000 cash; will co-operate with reliable brokers. Address P O 288, Tribune.

WILSON-AV. CORNER.
$60,000 equity. Other property and $20,000 cash wanted for quick deal. Brokers encouraged. State what you have or no attention. Address O T 107, Tribune.

BRICK, STOVE HEAT, 14 FLATS, 2 stores, South Side, $30,000. Will exchange for nearby farm or southern land. JOSEPH CUMMINS, Owner, 35 N. Dearborn. Rand. 281.

TO EXCHANGE—BUSINESS PROPERTY.
Belmont-av., near Sacramento-av., frame building, 2 stores, 2 flats, stove heat; rent $1,056 per month; mortgage $6,000; want farm for equity. Address P D 519, Tribune.

TO EXCHANGE—HAVE STORES, APTS., NR. Lincoln Pk.; rent $26,000; mtg. $60,000. Will trade $30,000 equity in North Side apts. Address M X 407, Tribune.

HAVE NEW 5 R. BRICK BUNGALOW, IN-diana Harbor, like to trade for Chicago property, 2 flat or cottage. Phone Dorchester 7084.

Vacant.

EXCHANGE—N. RAVENSWOOD, $2,000 cor. lot; suit. for flats or bunga.; want br. house or 2 fl. east Clark; might take gas or steam auto. Address Y 77, Tribune.

FOR EXCHANGE — TEN ACRES ON SEC-tion line in Chicago, subdivided 80 lots; price $250 per lot. Address X 415, Tribune.

$8,000 CLEAR VACANT AND CASH for trade for equity in N. or N. W. business property. Address C J 253, Tribune.

FOR SALE OR EXCHANGE—BY OWNER—Lot, 4833 West End-av., 25x180. Nevada 7792.

Miscellaneous.

TRADE YOUR FARM

FOR CHICAGO INCOME PROPERTY AND MAKE 20% PER YEAR NET.

Only clear farms accepted.

M. HOFFMAN & CO.,
4750 Broadway. Edgewater 4006-7.
Open daily, Sundays, and evenings.

FARMS AND RANCHES WANTED.

We can use farms and ranches any size, any location, in trade for city income property.

HOOL REALTY CO.,
111 N. DEARBORN-ST.

EXCHANGE—CLEAR FARMS FOR APTS.
ILL.—Mason Co., 910 acres.....$150,000
IOWA—East of Des Moines,410 acres 123,000
MICH.—Saginaw Co., 11,000 acres 175,000
MICH.—13,000 acres, clay loam soil. 250,000
ILL.—Lake Co., 200 acres, stocked.. 75,000
WANT CITY RESIDENCE. Call [Mr. B.] Main 3890.

HAVE HIGHLY CULTIVATED FARM IN Kalamazoo county, Michigan, all clear, fully equipped with tools, fine bldgs. and all crops. Will trade for Chicago income property with equity of $15,000 in a 6 or 12 flat bldg. and assume liberal mortgage. Address P Y 275, Tribune.

WILL EXCHANGE FOR MODERN APT. bldg. 230 acre cultivated productive farm. 4 miles Attica, N. Y., 1½ miles loading sta-tion, 2 miles graded, 40 acres timber, some white ash, 400 apple trees, barn, cement floor, 60x100, 7 room house, spring water. Address P 573, Tribune.

160 ACRE INDIANA FARM, WELL LO-cated and in high state of cultivation, com-pletely equipped with horses, machinery, stock, etc., to trade for clear or part of incumbrance, price $15,000, to trade for grocery or general merchandise business in some good town in Middle West. Address C J 245, Tribune.

FOR EXCHANGE—4021 AND 23 BROAD-way, 2 stores, 2 apts. garage in rear, 23 cars, lot 50x149. STEINBACH & LINEHAN, 4021 Broadway, Graceland 653.

EXCHANGE—19 FLATS AND 5 STORES; IN-come $12,500; equity $29,000; incumbrance $36,000; want smaller property and some cash. Address P D 592, Tribune.

WHAT HAVE YOU FOR 24 APARTMENT, Dorchester-av. and 5 rooms, rent $140 to 300, mtg. $41,500, price $100,000? Address P E 92, Tribune.

Farms and Acres.

1,344 ACRE, COMPLETELY IMPROVED plantation, in full operation; growing crops in the richest cotton farming district; equipment including warehouses and fuel oil tanks at railway station. All clean black bogwallow soil; every acre tillable; 1,000 head mules to plow. Perfectly drained and fenced. Sixty foot graded highways on all section lines. Three complete rice farming units of building and improvements; 5 tenant outfits, and superintendent's headquarters. Large tool houses and storage barn. Most completely equipped and operated plantation property in Jackson County, Texas. Value for entire property, including all farming tools, ma-chinery, warehouse and oil tanks, $175,000; incumbrance, $35,000; want $35,000 cash. I also have a very fine 322 acre farm adjoin-ing plantation for sale or exchange. Value $75,000; incumbrance, $7,000; will trade equity. Will accept satisfactory Chicago im-proved business property or substantial flat building. Address A. LINEHAN, 1922 or earlier if desired. Address B. and W. Plantation Company, 1935 Euclid-av., Cleve-land, O.

HAVE SEVERAL VERY LARGE TRACTS OF WILD AND IMPROVED LAND, ALSO TIM-BER TRACTS, LOCATED IN NORTHWEST, CENTRAL WEST AND SOUTHWEST PARTS OF THE U. S. WHICH I WILL TRADE FOR FEES, LEASEHOLDS, OFFICE BUILDINGS, HOTELS OR LARGE APARTMENT BUILD-INGS; BE SURE TO GIVE FULL DETAILS OF WHAT YOU HAVE TO OFFER. EXACT LOCATION ETC. ADDRESS P Y 276, TRIB-UNE.

TO EXCHANGE — 100 ACRE COUNTRY home and gentleman's farm; fine strictly modern 9 room house residence also 5 room tenant's house; large barns, silo, water sys-tem, and outbuildings. GOOD SOIL. Near city of 43,000 inhabitants; near lake, state of which is the best in all parts of Chicago. Bargain price. $15,000, CLEAR. WANT Chicago imp. or mortgage paper. Call and see photos of this excellent farm. ROBERT GEAR, 29 S. La Salle-st. Phone Randolph 1081.

WE WANT CITY PROPERTY, APART-ments, business property, bungalows, va-cant lots to trade for unincumbered farms, large or small.

HOOL REALTY CO.,
111 N. DEARBORN-ST.

EXCHANGE—CLEAR FARMS FOR APTS.
ILL.—Mason Co., 910 acres.....$150,000
IOWA—East of Des Moines,410 acres 123,000
MICH.—Saginaw Co., 11,000 acres 175,000
MICH.—13,000 acres, clay loam soil. 250,000
ILL.—Lake Co., 200 acres, stocked.. 75,000
WANT CITY RESIDENCE. Call [Mr. B.] Main 3890.

HAVE HIGHLY CULTIVATED FARM IN Kalamazoo county, Michigan, all clear, fully equipped with tools, fine bldgs. and all crops. Will trade for Chicago income property with equity of $15,000 in a 6 or 12 flat bldg. and assume liberal mortgage. Address P Y 275, Tribune.

WILL EXCHANGE FOR MODERN APT. bldg. 230 acre cultivated productive farm. 4 miles Attica, N. Y., 1½ miles loading sta-tion, 2 miles graded, 40 acres timber, some white ash, 400 apple trees, barn, cement floor, 60x100, 7 room house, spring water. Address P 573, Tribune.

160 ACRE INDIANA FARM, WELL LO-cated and in high state of cultivation, com-pletely equipped with horses, machinery, stock, etc., to trade for clear or part of incumbrance, price $15,000, to trade for grocery or general merchandise business in some good town in Middle West. Address C J 245, Tribune.

FOR EXCHANGE—4021 AND 23 BROAD-way, 2 stores, 2 apts. garage in rear, 23 cars, lot 50x149. STEINBACH & LINEHAN, 4021 Broadway, Graceland 653.

EXCHANGE—19 FLATS AND 5 STORES; IN-come $12,500; equity $29,000; incumbrance $36,000; want smaller property and some cash. Address P D 592, Tribune.

WHAT HAVE YOU FOR 24 APARTMENT, Dorchester-av. and 5 rooms, rent $140 to 300, mtg. $41,500, price $100,000? Address P E 92, Tribune.

Farms and Acres.

1,344 ACRE, COMPLETELY IMPROVED plantation, in full operation; growing crops in the richest cotton farming district; equipment including warehouses and fuel oil tanks at railway station. All clean black bogwallow soil; every acre tillable; 1,000 head mules to plow. Perfectly drained and fenced. Sixty foot graded highways on all section lines. Three complete rice farming units of build-ings

AUTOMOBILES—GASOLINE.

Studebaker

Studebaker popularity makes possible this offering of used cars at prices which are 33 1-3 per cent below market value.

This is positively the greatest sale of used cars ever offered in America. We have a waiting list of 100 prospects ready to turn in their old cars for new Studebakers.

We must sell these cars regardless of value of used cars.

Remember, when buying a car from us you are dealing with one of the largest and most reliable concerns in the automobile business. This should be your guarantee that all cars are as represented.

We have a special time payment plan whereby you can purchase one of these cars on a year's basis. Inquire about it.

We quote you a partial list below. See us today.

We also have 75 other makes, ranging in price from $150 up.

BUICKS

1920 Buick Roadster...	985
1920 Buick Touring.....	945
1919 Buick Coupe.....	1,185
1918 Buick 7 pass.....	845
1917 Buick Touring....	845
1917 Buick Touring.....	525
1917 Buick Roadster...	495

DODGES

1920 Dodge Roadster...	785
1916 Dodge Touring....	395

1919 COLE 8 TOUR.
Run 4,200 miles, equipped with Disteel wheels, oversize tires, and painted a beautiful French gray $1,485

1920 SCRIPPS-BOOTH
5 pass., in excellent condition, refinished a dark maroon $645

1917 OAKLAND
Light 6, 5 pass., with wire wheels, good tires. Biggest bargain in Chicago..... $325

1919 MAXWELL
5 pass., with Bosch magneto, practically new tires...$345

1916 HUDSON
Light 6 Tour., with Continental motor, new slip covers, repainted and recently overhauled $525

1918 MOON
4 pass. Club Roadster in the very best of condition, reduced from $750 to..... $385

1917 PEERLESS 8
7 pass., good paint, excellent tires, and runs fine..... $645

1920 OLDS 8.
7 pass., original paint, cannot be told from new..... $745

1918 ELGIN TOUR.
Good tires and in excellent mechanical condition, painted a battleship gray $545

1917 CHANDLER
7 pass., runs and looks exceptionally good $410

ALLEN
Light 4 cyl., 5 pass., fine tires, will make good demonstration $195

1921 FORD SEDAN.
Run 1,400 miles; with $140 worth of extras.

1919 NASHES.
Five and seven passenger; in excellent condition; oversize cord tires; look good.

1920 AUBURN.
Fully equipped, glass wings, extra tire, motometer, bumper, etc. Car painted a beautiful shade of red. Will have to be seen to be appreciated.

OPEN TODAY.

Studebaker Sales Co. of Chicago,

2030 MICHIGAN-AV.
CALUMET 6480.

AUTOMOBILES—GASOLINE.

EARLY FALL CLEARANCE SALE

USED CARS

GREATEST PRICE CUTTING SALE IN THE HISTORY OF THE MIDDLE WEST

BELOW YOU WILL FIND A PARTIAL LIST OF CARS WE HAVE TO OFFER.

1920 ELCAR.
MODEL D-4, CAR NO. 16520. 5 PASS. TOURING, IN VERY GOOD CONDITION THROUGHOUT. VERY GOOD TIRES.
Clearance Sale Price, $750.

1920 MITCHELL TOURING.
CAR NO. 2130. GOOD MECHANICAL CONDITION. TIRES O. K.
Clearance Sale Price, $900.

1920 OAKLAND SEDAN.
CAR NO. 119557. A1 CONDITION THROUGHOUT. TIRES GOOD.
Clearance Sale Price, $800.

1918 CHANDLER,
FOUR PASSENGER COUPE. CAR NO. 42735. WE REBUILT AND REFINISHED THIS CAR. HAS FIVE WIRE WHEELS AND FIVE GOODRICH SILVERTOWN CORD TIRES.
Clearance Sale Price, $900.

1920 CHEVROLET TOURING
BABY GRAND. CAR NO. 19862. A1 MECHANICALLY. GOOD TIRES.
Clearance Sale Price, $650.

1915 WINTON,
SEVEN PASSENGER TOURING; LOOKS AND RUNS LIKE NEW CAR; FIVE NEARLY NEW CORD TIRES.
Clearance Sale Price, $775.

WE ALSO HAVE A COMPLETE LINE OF NEARLY NEW AND RECONSTRUCTED

HUDSONS AND ESSEX

PRICES HAVE BEEN CUT TO BELOW COST.

THESE CUT PRICES WILL SELL THESE CARS QUICKLY. IF YOU ARE INTERESTED

COME IN TODAY.

WE HAVE MANY MORE OUTSIDE MAKES WHICH WE HAVEN'T THE SPACE TO LIST. PRICED VERY LOW.

ANY CAR CAN BE BOUGHT ON TIME PAYMENT PLAN.

OPEN EVERY EVENING AND SUNDAY.

HUDSON MOTOR CO. OF ILLINOIS

1615 Michigan-av.
Calumet 6909.

WEST SIDE
USED CAR DIVISION,
3651 OGDEN-AV.

NORTH SIDE
USED CAR DIVISION,
4847 BROADWAY.

AUTOMOBILES—GASOLINE.

CADILLAC'S 6 BARGAINS

PIERCE-ARROW LIMOUSINE 6-38. Model C-4. 1917. Painted a standard Pierce blue. Mechanical condition on this car is exceptionally fine, because the car has not had a great deal of mileage. Has an excellent set of Goodyear cord tires, one extra, bumper, clock, etc. Without a question this is the best Pierce-Arrow Limousine that we have ever offered. There is hardly a scratch on the paint. Motor runs very quietly. The upholstery shows practically no wear and the tires show very little wear. If you are looking for a Pierce-Arrow Limousine that we believe to be almost as good as a new one, do not fail to see this car. The price is extremely low and it will move quickly. It does not need any mechanical work or paint, in fact, the car is ready for continuous service without any additional expense. Price $3,250.

CADILLAC 8, TYPE 59, ROADSTER. This is the current series and the same car as we are delivering new today, with equipment, costing over $4,200. We have made a thorough inspection of its mechanical condition and will guarantee it. Painted a dark Cadillac blue. Upholstering and top—in fact, put entire car—in almost like new. Has an excellent set of cord tires, one extra, bumper, etc. If you are looking for the latest series Cadillac at $1,000 below the market price this bargain will please you. You will probably never have another opportunity this year to obtain a Cadillac car at this figure. Special for this sale, $2,500.

CADILLAC 8, TYPE 59, SUBURBAN SEDAN. This is the latest and current series and the same car we are delivering new today costing over $5,700. Has an excellent set of cord tires, one extra, bumper, clock, seat covers, etc. Has not had a great deal of mileage and has carefully availed himself of our service department, the car is being turned in to us in remarkable condition. We have made a thorough inspection of its mechanically and will guarantee it. You will probably never have another opportunity of buying a current series Cadillac Sedan like this. Special for this sale, $2,750.

CADILLAC 8, TYPE 57, VICTORIA COUPE. This is a double letter series and a very late car of this series. The body on this car is practically a duplicate of our present coupe. We have made a thorough inspection in our mechanical department and replaced parts where necessary, and we will guarantee this car. We have just refinished it in our own paint shop and it has the appearance of a new Cadillac. Has an excellent set of cord tires and one extra. The velour upholstery in this car shows practically no wear. If you are looking for a late series Cadillac Coupe that we believe to be almost as good as new, don't fail to make an examination of this car. Price $2,750.

CADILLAC 8, TYPE 59, VICTORIA COUPE. 4 passenger. This is our latest and current series and the same car that we are delivering new today costing over $5,000. We have never had one of this model to offer at this price that looks so much like new as this particular car does. Paint and upholstery show practically no wear. Cord tires are in excellent shape. Has one bumper and one extra tire. Mechanical condition is guaranteed by this company. We have priced this extremely low to move it at once. If you want a wonderful bargain in a Cadillac Coupe that we believe is as good as new, do not fail to see this automobile. Special for this sale, $3,750.

CADILLAC 8, TYPE 57, ROADSTER. This is probably the opportunity you have been waiting for to get one of this series of the Cadillac Roadster at this price. Mechanical condition is exceptionally good. In fact, the entire car is above the average used car. Has many extras, including spare tire, bumper, clock, etc. Tires are very fine. To avail yourself of this bargain you will have to come early, as the price will sell the car at once. Special for this sale, $1,500.

Cadillac Motor Car Co.,
2301 MICHIGAN-AV. CALUMET 4841.

Stanley-Steam Cars

A very substantial saving on the following cars:

1920 Stanley Sedan. This car was purchased late last fall, and driven less than 4,000 miles. It is now equipped with bumper, spare tire and latest type boiler; carries new car guarantee. We class this as a used car only in price.

1920 Stanley Touring. We have completely rebuilt and refinished this car. Has every appearance of new, and will guarantee it as such. Price, complete $2,100

1919 Stanley Phaeton, renewed and guaranteed. This car is a bargain at our price $1,700

We also have several other late models that we can offer from $700 to $1,400.

GAS CARS TAKEN IN TRADE.

1919 Peerless Touring, refinished and in perfect condition throughout. Bargain at $1,500

1919 Daniels Sport, refinished; disc wheels, individual fenders, trunk rack. One of the most distinctive cars on the street.... $1,900

1920 Hudson Touring. This car has had very little mileage and is way above the average used car. Price $1,300

1919 Paige Touring. The appearance and mechanical condition of this car is very good $1,060

We also have several small cars priced from $400 to $1,000. Your old car in trade on any of above.

O'BRIEN BROS. MOTOR CO.,
2101 INDIANA-AV.
CALUMET 168.

CUT PRICE
SALE OF REBUILT
COLE AERO EIGHTS.
$1,700
will buy any car in the house.

Quick action will give you a selection of a variety of color combinations.

All cars are rebuilt, run and look like new, and are absolutely

GUARANTEED
the same as a new car.
TERMS
to Responsible Parties.
COLE MOTOR CO.,
2325 Michigan-av.

Guaranteed Buicks

REBUILT—REPAINTED

1920 K-45, 5 pass..... $900
Painted dark blue, red wheels.
1920 K-45, 5 pass..... $950
Painted dark blue, red wheels, 5 tires.
1920 K-44 roadster..... $950
Painted light brown, very classy.
1920 K-46, 4 pass coupe..... $1,375
Terms, 40% cash, balance in 10 months.
Open Evenings and Sundays.

WEST SIDE BUICK SALES,
4614 Washington-blvd. Austin 700.
H. J. MILLER, Manager Used Car Dept.

Hudson and Essex Dealers

USED CARS.
REAL BARGAINS.
Willys 6 1919 7 pass. touring. $1,000.
Nash 1920 5 pass. tour., $775.
Buick H-49 7 pass. tour., $875.
Chandler model 17 7 pass. tour., $625.
Paige 6-42 5 pass. tour., $1,050.
CASH OR TERMS.

North Side Motors Co.
924 Sheridan-rd. Ph. Lake View 6901.

MERCER
Model 22-72 Mercer, 6 passenger touring, $900.
Model 22-73 Mercer special, 4 passenger sport, $3,000.
Model 22-72 Mercer roadster, $1,250.
Model 22-73 Mercer, 4 passenger, Victoria top, $1,900.
1916 Hudson cabriolet, $600.
Phianna town car, $2,500.
1921 Malbohm roadster, demonstrator, $1,250.
1917 Stearns-Knight 5 passenger touring, $750.
THE SCHILLO MOTOR SALES CO.,
DISTRIBUTORS.
2317 S. Michigan-blvd. Calumet 4707.

CLOSING OUT SALE.
Jeffery Roadster $300
King 8 Touring 300
Oakland Six Touring 325
Cole 8 7 passenger 600
And Many Others.
840 W. 63D-ST.

USED CARS.
Different makes; all guaranteed and in A1 condition. Cash, terms, or trade.
West Side Oakland Sales,
4700 WASHINGTON-BLVD.

TAXI MEN.
1921 Grant 6; special job; 8 weeks old; sacrifice for quick sale; leaving city. Phone Pullman 1570.

BARGAIN.
1918 Stutz four passenger; a wonderful buy; $1,295. Victory 9100.

FOR SALE—CAR, 1919; CONTINENTAL MOTOR; excellent condition; $400. Fair. 1455.

AUTOMOBILES—GASOLINE.

HOUSE CLEANING SALE

Must make room for new cars. We are overstocked with used cars and will not refuse any reasonable offer. This is the opportunity that you have been waiting for. Come in early and get your choice. Never again will you have such an opportunity to buy a used car for so little money.

1921 Velie, Model 34, 5 passenger, like new in every respect; absolutely guaranteed. Clearance Sale Price, $995.

1921 Oldsmobile, 6 cylinder, 5 passenger, like new; not a scratch on it; has 5 tires, the extra has never been used; front and rear spring double bar bumper, lock and other extras. One of the most beautiful light six cylinder cars in town. Clearance Sale Price, $975.

1921 Auburn Six, 7B Continental motor; excellent condition; run only 4,000 miles; many extras; a wonderful car all around. Clearance Sale Price, $1,095.

1920 Stephens Salient Six, model 84, 4 passenger touring, in wonderful condition. Sacrifice for this sale only, $1,375.

1920 Chevrolet F. B. 50, 5 passenger; a very economical, powerful and beautiful car, that gives you a world of comfort and pleasure at a very low maintenance. Has been entirely overhauled and repainted. This car is worth $850 of anybody's money. Our Clearance Sale Price is only $675.

1920 Chevrolet, 5 passenger, model 490, just overhauled, repainted, new slip covers, fully guaranteed. Clearance Sale Price, $435.

1919 Stephens, 4 passenger, entirely overhauled and repainted like new; very fine condition; fully guaranteed. Clearance Sale Price, $1,043.

1920 Maxwell, 5 passenger; overhauled, repainted; perfect condition; looks like new. Clearance Sale Price, $495.

1918 Chevrolet Sedan, just overhauled and repainted; very good condition; only $545.

1916 Chevrolet, 5 passenger; good condition. Clearance Sale Price, only $180.

1916 Overland, Model 83 touring; cord tires all around. Clearance Sale Price, $275.

REMEMBER THAT EVERY ONE OF THESE CARS IS FULLY GUARANTEED BY US JUST AS THOUGH YOU BOUGHT A NEW AUTOMOBILE. WE ARE THE OLDEST AND MOST RELIABLE CONCERN ON THE NORTHWEST SIDE OF THIS CITY.
MILWAUKEE AVE. MOTOR SALES CO.,
Armitage 1931. 2051 Milwaukee-av.
Open Evenings. Sunday till 3 p. m.

CADILLACS

Cooler weather Sunday and Monday so increased the demand for closed used Cadillacs that the shortage we predicted last week is already becoming apparent. We don't know right now of a late 7 passenger sedan for sale in Chicago—we will buy three of them for customers who have made deposits. We list some bargains below at prices lower than will prevail shortly.

TYPE 59 VICTORIA COUPE—4 pass.; low mileage; practically new tires; perfect finish $3,750

TYPE 57 VICTORIA COUPE—4 PASS. LATE 1919—With seat covers, wire wheels, heater and many other extras. In appearance exactly like the current models and finish like brand new. Cord tires not run 500 miles..... $3,000

TYPE 55 VICTORIA COUPE—4 pass. Best bargain in Chicago today. Excellent 35x5 cord tires, seat covers, fine finish $1,100

TYPE 57 SEDAN—5 or 7 pass. Excellent finish and upholstery; new cord tires; fine mechanically $2,400

TYPE 57 LIMOUSINE—7 pass. New tires, beautiful upholstery, Westinghouse shock absorbers and the finest mechanical condition we have ever seen in a Cadillac $2,750

59 touring, practically new.
59 phaeton, used less than 2,500 miles.
57 touring, 1919, wonderful mechanically.
57 touring, fine and especially low price.
Packard 2-25 phaeton, winter sides.
Pierce-Arrow, 1920, limousine, coming in next week. Make offer.

Dixon Motor Corporation,
2448 Michigan-av. Victory 4184.

KISSEL

Paige 1920 Sport, 4 pass., 6 cyl., Red Seal Continental Motor, bijfex bumper, transmission lock, winter sides, heater, 2 spare tires, seat covers; A-1 condition and repainted green; bargain $1,600

Mitchell Sedan, 1920, 6 cyl., 5 pass., plush upholstery, overhauled and repainted; bumpers front and rear and heated. Make an offer.

Kissel Tourster, custom built six, 4 pass., sport model, overhauled and repainted Kissel blue; a real bargain. Low price.

Kissel Sedan, custom built six, latest model All Year car; overhauled and repainted dark blue. Like new.

Kissel Sedan, custom built, model 45, 4 pass., overhauled and repainted... 1,500

Kissel Coupe, latest model, 100 Pt. Six, overhauled and repainted dark blue, leather upholstery, seat covers..... 1,000

KISSEL USED CAR DEPT.,
C. Shea, Mgr.
30 E. 26th-st. Open Sunday. Victory 8383.

Buick Bargains

1920 7 pass., K 49, 4 new tires, new paint, thoroughly rebuilt and guaranteed.

1919, 7 pass., H 49. This car has cord tires, bumper, good paint, and mechanical condition guaranteed.

1919, 5 pass., H 45, newly painted and rebuilt, equipped with brand new tires.

1918, 3 pass. coupe, rebuilt and refinished, equipped with 4 new tires, guaranteed mechanically.

1917, 3 pass. cabriolet, rebuilt and refinished.

All these cars are sold on our liberal guarantee with one week's trial. If not as represented return the car and get your money.

SOUTH SIDE BUICK SALES CO.,
3900 GRAND-BLVD.
DOUGLAS 632.
OPEN EVENINGS AND SUNDAYS.

DEALERS, ATTENTION
All the cars listed below have been refinished and thoroughly overhauled and are ready to drive away.

1920 Oakland 5 pass..... $ 565
1920 Paige Larchmont, nickel radiator and windshield, etc..... 1,375
1920 Hudson sport 1,175
1917 Oakland tour. 345
1920 Reo, 5 pass., 6 cyl. 850
1921 Oakland sedan 975
1919 Studebaker sedan 825
1920 Chandler 7 pass. 985
Brand new Elgin 5 pass. 1,150
STAR AUTO SALES,
2241 Mich.-av. Calumet 1091.

FIVE SMALL CARS
$300 and Under
OVERLANDS, SAXONS, ETC.
All in good running condition.
ASK FOR TOM DRAEGER.
1218 Michigan-av.
Calumet 3660.

$1,785 F. O. B. Factory.
NEW 1922 MODEL 55.
Terms.
1-3 down, balance 12 months
Will take your used car in trade.
SOUTH SIDE AUTO SALES,
1115 E. 63d-st. Hyde Park 2000.
Open evenings and Sunday.

REAL BARGAINS.
1915 Pierce-Arrow touring car. No. 638, perfect condition. $1,800.
1917 Buick roadster $375.
JAMES G. BARSALOUX,
1501 E. 63d-st. Hyde Park 10.

THE SHERIDAN.
CASH OR TIME PAYMENTS.
MacFALL MOTOR CO.,
12-14 E. GARFIELD-BLVD.

BARGAIN.
Buick, new 5 pass.; cost $1,650; first offer, $1,450 takes it. Call Columbus 1908.

DODGE—REAL BARGAINS IN TOURING cars, 1917, 1919, and 1920; price $495, $585, $725. All are mechanically perfect. 4301 W. North-av.

AUTOMOBILES—GASOLINE.

MARMON

THE SAFEST PLACE TO BUY A USED CAR.

Marmon renewed and guaranteed cars are in greater demand than ever and are by far much better value than new cars at the same price. They all have the Marmon distinctive style, wonderful riding qualities, and economy.

We also have other makes at bargain prices.

1920 Marmon 34, 7 pass. touring. Car is equipped with good cord tires, bumper and 5 wire wheels. Has been repainted and is in exceptionally fine condition. car has had all 1922 improvements installed. Car carries standard new car warranty.

1920 Marmon 34, 4 pass. club roadster. This car has seen very little mileage, in fact has every appearance of a brand new car. Carries standard new car warranty.

1919 McFarlan, 4 door sedan. A very luxurious touring car, beautifully upholstered, equipped with disteel wheels, excellent cord tires; specially priced, $2,800.

1921 Cadillac, 7 pass. touring, very little mileage; car like new in all respects.

Baby Fiat 12-20 speedster, specially built, generator, is in the best possible condition; good looking and wonderful riding, $1,200.

1921 Hupmobile, 2 pass. roadster, newly painted with nickeled radiator, in first class shape, and cannot be told from new. Bargain.

1920 Paige, 7 pass. touring; has been driven very little and is in the best possible condition throughout. Has painted dark blue, 5 excellent tires and has all appearances of a new car.

1920 Nash, 5 pass. touring, in perfect mechanical condition, very good tires, painted Hungarian blue and has all appearances of new.

1920 Hudson, 7 pass. touring, equipped with practically four new cord tires, repainted standard blue, and in A1 mechanical condition.

And Many Others.
Open Evenings and Sunday.
THE MARMON CHICAGO CO., Inc.
2230 Michigan-av. Calumet 5800.

MAXWELL CHALMERS SALES COMPANY

The cars listed below have been specially priced for our Week End Sale.

MAXWELL

Maxwell 1916 Roadster.....	$ 200
Maxwell 1916 Touring.....	250
Maxwell 1918 Touring.....	400
Maxwell 1918 Sedan.....	750
Chalmers 1917 Touring.....	$ 450
Chalmers 1919 Touring.....	950
Chalmers 1920 Touring.....	1,400
Chalmers 1921 Sedan.....	2,000

OTHER STANDARD MAKES.

Chevrolet [4-90] Touring.....	$ 250
Buick [4] Touring.....	350
Buick 1917 Touring.....	600
Columbia 1920 Sport.....	950

And Numerous Others.

Open Evenings and Sundays.

TERMS
MAXWELL CHALMERS SALES COMPANY,
2457 Michigan-av.
Calumet 5820.

TO TERMINATE BANK SALE

NEW 1921
COMET AUTOMOBILE
LIST PRICE DELIVERED IN CHICAGO, $2,525.00.
Windup Sale Price Delivered Chicago, $1,350
NO ADDITIONAL CHARGES

THIS IS A RARE OPPORTUNITY TO THOSE ABLE TO GET THEIR ORDER IN BEFORE SUPPLY RUNS OUT. A DEPOSIT WILL HOLD A CAR FOR A REASONABLE LENGTH OF TIME.
READ THE FOLLOWING SPECIFICATIONS. THEN PRICE OTHER CARS WITH SAME UNITS. YOU WILL BE CONVINCED THAT THIS IS A VERY UNUSUAL AND RARE BARGAIN.

SPECIFICATIONS.

9 N. CONTINENTAL MOTOR [RED SEAL]
BORG & BECK CLUTCH.
COLUMBIA AXLES.
WAGNER IGNITION SYSTEM.
WILLARD RUBBER THREADED BAT.
GENUINE LEATHER UPHOLSTERY.
135 INCH WHEEL BASE.
33x4½ INCH CORD TIRES.
2427 CALUMET-AV.
PH. CALUMET 2603.
OPEN SUNDAYS AND EVENINGS.
NOTICE—FEW CUSTOM BUILT MODELS [SPORT] AT SIMILAR REDUCTIONS.

BARGAINS

1921 Oakland Sedan.....	$1,200
1920 National Sedan.....	2,250
1920 Paige Model 6-55, 7 pass.	1,000
Model 2-35 Packard, 7 pass. tour.	1,375
1919 Marmon town car, also touring body	2,100
1918 Winton 7 pass. touring, California top.....	1,800
1920 Lexington 5 pass. sedan...	1,600
Model 26 Chalmers touring.....	450
1919 Oakland touring 5 pass...	350
Peerless 8, series 1 Sedan.....	875

MAGNETIC MOTORS CORPORATION,
2349 Michigan-av.
Douglas 8710.

SAXON DUPLEX

Saxon Duplex, 1921, 5 pass. demonstrator. The only car without an oil cup or grease cup. Used only two months. $1,300.

Saxon Six, 5 pass. touring; perfect mechanical condition; bargain for quick sale.

Anderson, 1921, 5 pass. This car is brand new. Never been off showroom floor. List price, $1,785. Special, $1,400.

Oakland, 1920, 5 pass., new paint, perfect condition, $750.

Mitchell, 7 pass., late model, summer and winter top. Cheap if taken at once.

JOHN NICOL COMPANY,
2429 MICHIGAN-AV. CAL. 106.
OPEN EVENINGS AND SUNDAYS.

Hupmobiles—Immediate Del.
Call us on phone for demonstration.
Visit our used car department.
20 Hupmobile tour. 20 Dodge tour.
21 Hudson sport. 21 Hudson super 6.
21 Olds touring. 21 Chevrolet tour.
21 Jackson sport. 19 Dodge sedan.
20 Lexington tour. 21 Ford sedan.
40 other makes from $300 up.
Cash, trade or terms. If you want a real bargain call and see us. Cars guaranteed.
DAVIS MOTOR SALES.
OPEN EVENINGS AND SUNDAYS.
4701 W. Madison-st. Austin 1276.

O. & W. BARGAINS.
Cadillac 55, like new.
Chandler, '18, chummy.
Davis, '18, light 7 pass.
Jackson, 1920, 5 pass.
Dodge, 1920, roadster.
Franklin, 1915, touring.
Packard, 1914, 7 pass., $300.
We have sold 14 cars past 2 weeks. Find the reason.
MOON AGENCY,
106 W. 55th-st. Ph. Kenwood 968.

REBUILT
COLE AERO EIGHTS
sell for one-half
the price of new
ones.

STUDEBAKER—1920 ROADSTER; FULLY equipped, in perfect condition, beautiful paint job; like new, $1,000.
1919 Stutz Bear Cat, excellent condition, fully equipped; bumper, spot light; bargain at $1,500.
For both call Hyde Park 8230 Sunday, or State 6779 Monday.

Jordan—Oldsmobile.
NORTH SIDE DEALER.
5206 Broadway. Edgr. 3212-13.
CHEVROLET—490; PERFECT CONDITION; $500; Marmon limousine model 41; perfect condition; $800; can be seen at garage, 6051 Cottage Grove-av.
BIG BARGAIN—4 PASS. COUPE; 5 GOOD tires; motor just overhauled; electric lights and starter; $250. Call at 4036 S. Rockwell.

AUTOMOBILES—GASOLINE.

Guaranteed

Every rebuilt Paige is guaranteed by Bird-Sykes to be as represented and in perfect mechanical condition and if anything turns out unsatisfactory within a reasonable time Bird-Sykes make it good without cost to the purchaser.

Easy Terms—No Brokerage Charge.

We do not ask our customers to pay the exorbitant rates charged by so-called automobile bankers in order to buy of us on deferred payments. You can buy a Bird-Sykes rebuilt Paige on easy terms, paying only ordinary bank interest rates on deferred payments.

PAIGE 6-38, LIGHT SIX CYLINDER, 5 PASSENGER CAR. Just rebuilt in our own shops and refinished in black with white wheels and trim. Bright parts all renickled. This car has a reputation for its low cost of operation and wonderful durability. Body and general coach condition excellent. Top and upholstery good. Equipped with 5 good tires. The most exceptional bargain at $850.

PAIGE 6-39, LIGHT SIX CYLINDER, 5 PASSENGER CAR with Springfield body. Has an all-year top that can be readily converted with the change of seasons. Just thoroughly rebuilt in our own shops and put in A1 mechanical condition. Refinished a beautiful dark green and has in every respect the appearance of a new car. We feel confident that if you were as familiar with this car as we are you would appreciate the wonderful value we are offering at $1,150.

PAIGE 6-42 1920, 5 PASSENGER TOURING. Just rebuilt and refinished standard coach painter's green. Runs and looks like a new car. This car has had very careful driving like in the city. Top and upholstery good. Bumper and excellent set of tires. This has the same lines and is practically the same car as our 1921 model. Here is an opportunity to get a late model high grade, economical car at a great saving. Price $1,350.

PAIGE 6 CYLINDER 7 PASSENGER TOURING CAR. Model 6-55. [Continental engine.] Rebuilt and refinished a beautiful Rolls-Royce blue, with 5 white wire wheels. An ideal vacation car. It is roomy enough for the entire family and luggage. Equipped with 5 good tires, bumper fore and aft, locks, clock, full equipment of tools. It is apparent that this car has had very careful handling and represents to the prospective buyer a great deal of service. An easy car to handle. A car that just a couple of months ago sold for $1,850; our reduced price today is $1,500. Come and see it.

BIRD-SYKES CO.,
Distributors of Paige Cars.
2215 MICHIGAN-AV. CALUMET 6060.

THE QUESTION

Why do you see so many Oaklands on the streets and roads today?

THE ANSWER

People buy rebuilt OAKLANDS when they cannot afford a new one, for they get the same satisfactory transportation as a new Oakland. For a safe and economical BUY a REBUILT OAKLAND is hard to match. The prices are remarkable.

$200.00 TO $1,200.00

Come down and take a ride in a rebuilt Oakland.
Open evenings and Sundays.
Oakland Motor Car Co.,
2426-28 S. Michigan-av.
Calumet 5310.

JORDAN

JORDAN, LATE MODEL SPORT. Newly finished; Simplex gray, with Egyptian red wheels. Equipped with 5 wire wheels, 5 good cord tires, snubbers all around, wind shield cleaner, wind shield visor, generator and wheel lock, spotlight, motometer, etc. This car has been driven by one of our lieutenant Managers, and has had the proper care and attention. Ask for Mr. Hunt's car. $1,500.

JORDAN, 1920, 7 Passenger Touring. Has been thoroughly overhauled and carefully inspected. Finished in deep maroon, trimmed in black, and nickeled. Car has been driven approximately 6,000 miles on the boulevards, and the 5 Goodyear cord tires show very little wear. Equipped with seat covers, motometer, spotlight, two bumpers, Perry wheel lock, etc. This car shows extra good handling. Formerly sold for $3,250; will take $1,550.

HUDSON, MODEL H, 2 Passenger Cabriolet. Has been carefully overhauled and refinished in Hudson blue with red wheels. 3 good cord tires, bumper, ignition lock, etc. A bargain at $950.

Open Sundays.
Chicago Motor Car Co.,
USED CAR DIVISION.
2250 S. Michigan-av. Calumet 6070.

To the Doubtful Public

We are in position to offer you a car that will be a real value for your money. Either cash or on time.
1919 Oakland.
1920 Elgin, with Rex top.
1920 Chandler.
Lexington touring.
1920 Baby Oakland sedan.
1920 Ford sedan, fully equipped.
And numerous other cars in coupes, sedans, and tourings which have been traded in on SHERIDAN CARS.
NO REASONABLE OFFER REFUSED.
Open Evenings and Sunday.
Chicago Sheridan Co.,
2542 MICHIGAN-AV.

High Grade Used Car Bargains.
Terms and Trades. Open Sundays and Evenings.

1921 5 pass. Overland, sedan.
1919 5 pass. Chevrolet, sedan, model 490.
1919 5 pass. Franklin, wire wheels.
1919 5 pass. Paige Little Six.
1921 5 pass. Oldsmobile Little Six.
1917 5 pass. Buick.
1917 5 pass. Stutz, six wire wheels.
1917 5 pass. King eight.
1920 5 pass. Overland, model 4.
3301 W. North-av., corner Spaulding.

CHANDLER, 1921, SPECIAL SPEEDSTER, custom built throughout; original body design; wonderful equipment.

Paige 20, sport; special paint, job; slip covers, bumpers, two spot lights, cord tires, perfect mechanical condition; $1,395; terms.

Hudson, '21, sport, special paint, Bijfex bumpers, cord tires, new car guarantee; $1,395.

25 other high class cars at a big discount.
1332 MICHIGAN.
Calumet 4088.

USED CAR BARGAINS.
We have a few good used Premiers left and are offering a special sale of cars that have been repainted and thoroughly overhauled in our shop; fully guaranteed. Look over this stock before buying elsewhere.
Also other bargains from $300 to $1,200.
CASH OR TIME PAYMENTS.
PREMIER CHICAGO CO.,
2243 MICHIGAN-AV.
VICTORY 3730. P. HADICK

THREE EXCELLENT BUYS—
WILL SACRIFICE FOR QUICK SALE—
BUICK TOURING, $100.
OVERLAND ROADSTER $225.
FORD SEDAN, FULLY EQUIP., $675.
NORTHWEST AUTO SALES CO.,
FULLERTON-AV. ALBANY 143.
DORT AND LIBERTY DEALERS.

REBUILT
COLE AERO EIGHTS
are Guaranteed the
same as new cars.

SPECIAL BARGAINS—
7 pass. Studebaker..... $500
5 pass. Maxwell..... 175
5 pass. Chevrolet..... 300
Packard..... 175
3309 W. North-av.

WILLYS KNIGHTS AND WESTCOTTS—FOR immediate delivery; terms and trades. For demonstration call Belmont 6190. STANDARD MOTOR CAR CO., 3301 W. North-av.
$150 CASH, BAL. TERMS. TAKES 1920 Maxwell touring or roadster; also Dort '20 touring. Oakland 2791. 834 E. 43d-st.
TAXICAB, LIKE NEW, CASH OR TERMS. J. C. Auto, 2511 S. State.

AUTOMOBILES—GASOLINE.

EIGHT SNAPS
EVERY ONE GUARANTEED FOR 90 DAYS.

OLDSMOBILE SIX, $750.
$290 DOWN, $50 A MONTH.
1919 light six, 5 pass., in tiptop shape; newly painted. A real bargain.

OLDSMOBILE FOUR, $475.
$200 DOWN, $30 A MONTH.
1917, 4 cyl., 5 pass.; newly painted. A dandy 5 pass. car for little money.

Oldsmobile Roadster, $775.
$290 DOWN, $50 A MONTH.
Late 1919, light six; equipped with two extra tires, bumper, lock, etc. In perfect mechanical shape.

NASH TOURING, $1,225.
$475 DOWN, $80 A MONTH.
Late 1920; 5 pass.; in A1 mechanical shape, equipped with $300 summer and winter top; also bumpers, extra tire; newly painted.

OLDSMOBILE 8, $1,225.
$475 DOWN, $80 A MONTH.
Late 1920, 7 pass.; equipped with cord tires, extra tire, bumper, lock, etc. This car guaranteed same as new for one year.

OLDSMOBILE SIX, $875.
$350 DOWN, $55 A MONTH.
1920; 5 pass.; a snappy light six. In dandy condition all the way through; equipped with many extras.

COLE, $475.
$200 DOWN, $30 A MONTH.
7 pass.; newly painted; in good condition; equipped with extra tires and bumper.

BUICK, $725.
$300 DOWN, $50 A MONTH.
1918; 5 pass.; in wonderful condition; newly painted, equipped with extra tire and lock.

YOU TAKE NO CHANCE IN BUYING ANY ONE OF ABOVE CARS. EVERY ONE IS GUARANTEED FOR 90 DAYS.

SOUTH SIDE AUTO SALES,
1115 E. 63d-st. Hyde Park 2000.
Open evenings till 10. Sundays, 10 to 5.

D-O-R-T
O-ur Prices
R-educed to
T-en Sixty-eight
(Delivered in Chicago.)

$390 Down, Balance in 1 Year.

Do you know the name of a person interested in buying a car? Write his name and address on coupon below and drop in mail. Our representative will call on party and if they buy a car we will be obligated to you for your trouble.

E. & G. Motor Sales Co.,
117 E. GARFIELD-BLVD. [55TH-ST.].
ENGLEWOOD 613-614.
OPEN EVENINGS AND SUNDAYS.
The following person is interested in buying a car:
Name .....
Address .....
.....
Signed .....
.....

LOCOMOBILE CO.
PIERCE-ARROW, 1920, 6 PASS.
ROAMER TOURER
DANIELS 8

The above listed cars are going to be sold this week at a big sacrifice.
Come down and see them.

LOCOMOBILE CO.
2415 Michigan-av.
Calumet 380.

TO CLOSE OUT!!!
TERMS TO SUIT YOU.

1917 Willys-Knight 7 pass. touring; excellent condition; repainted..... $ 750
1917 Overland, 4 cylinder, good tires, many extras..... 350
1920 Chevrolet sedan, dandy; seat covers; completely equipped; good tires. 575
1920 Oldsmobile 8 touring, first class condition throughout..... 1,050
1920 Oldsmobile 6 coupe, seat covers, bumper, spare tire; just nicely broken in..... 975
1916 Overland 4 pass. club roadster, six cyl. Continental motor, good tires 250

Open Evenings and Sunday.
OVERLAND MOTOR CO.,
2419 Michigan-av.

PAIGE.
1920 7 pass. Paige touring car, first class condition throughout. $1,500.
1920 5 pass. Paige touring, newly painted, $1,000.
1919 5 pass. Paige touring, newly painted, new top and new tires $1,000.
1917 7 pass. Paige touring, $500.
CHAS. LANGE & BROS. CO.,
BUICK DISTRIBUTORS,
2623-27 Milwaukee-av. Spaulding 234.
Open eves. and Sundays. Terms or cash.

Everybody Talking Bargains.
We Have Them.
1921 F. B. Chevrolet, like new..... $745.00
1920 Ford Touring, many extras..... 335.00
1920 Chevrolet Sedan, refinished..... 595.00
1920 Paige 5 pass. Touring..... 995.00
1920 Elgin Sport 895.00
1919 Willys-Knight, $200 extras..... 895.00
1920 F. B. Chevrolet Touring..... 525.00

SPECIAL.
1920 Paige 6-55 Sedan, refinished, 5 good tires, perfect mechanical shape, run 6,200 miles, cost new $3,650, our price this week..... $2,195.00
5826 W. NORTH-AV. ARMITAGE 770.

PACKARD
3-35 LIMOUSINE.
CUNNINGHAM
59-A TOURING.
Both cars in A1 mechanical condition. Run less than 10,000 miles. Low price for cash. Phone Main 2508.

SAXON DUPLEX
Pilot, 1920 demonstrator, like new, $1,200.
Saxon Duplex, 1920, demonst

AUTOMOBILES—GASOLINE.

BUICK—1920, AT BARGAIN PRICE; SEVEN just overhauled, in perfect mechanical condition, paint like new; four new cord tires and following special equipment: bijax bumper, spotlight, lock model, Ingersoll wind shield mirror, seat covers, tonneau, windshield, baggage carriers, special vanishing cord springs, spare tires. Has been carefully driven only one season and runs and looks like new. Will sell at bargain price, cash or terms. Car can be seen at Pearl Street Garage Station, 930 E. 47th-st. Ask for Mr. Harris.

Buick 1922 7 Pass.

Bumpers, spotlight, Johnson lock, cowl lights, extra tire and tire cover.

CALL ME TODAY.

MR. NELSON. AUSTIN 700.

BUICK—MY POSITION HAS BEEN ABOLished and as a result I am compelled to dispose of my E-45 model, 5 pass., 6 cylinder touring car. It has four new tires, new top, and is mechanically perfect. I am only asking $885, and at this price it will no doubt be sold to the first interested party who sees it. FRANKLIN, Edge. 7816.

BUICK TR., 1918, $700.

Excellent condition throughout; repainted and nickeled; good buy.

THOMAS J. HAY, INC.
Victory 8200.
3521 Mich.-av.

BUICK RDSTR., 6 CYL., $475

Model D-45; renickeled and painted; runs like new; excellent tires. See today.

THOMAS J. HAY, INC.
2621 Mich.-av. Victory 8200.

BUICK, $850.

Like new, dandy seat covers, bumpers, new battery, good tires; just nicely broken in; owning town specific reason for selling. 1311 N. Wells, garage entrance at Goethe-st.

BUICK COUPE.

Late model, in perfect condition; will sacrifice. $725. Stenbers, Sunnyside 100. 4920 Sheridan-rd.

BUICK 1919 COUPE.

Refinished, overhauled; slip covers, 2 bumpers, etc. SO. SIDE NASH CO., 6031 Cottage Grove.

BUICK—LATE MODEL, NEW CAR IN PERfect condition; cost $1,700; will sell for $750 on time payments. Also 1920, 5 pass. Baby Overland; run 8 months, $525. These are real bargains. 3066 Clybourn-av.

BUICK—1920, K-49 TOUR., 7 PASS., LIKE new every way; driven 5,000 miles; lots of extras; largest barg. in town; $1,035; will take small car in trade; private. Call 10 to 1, 817 W. 33d-st., rear, ½ blk. w. Halsted-st.

BUICK — 1921, 5 PASS., TOWING CAR; A1 condition; will sell for $1,375 cash or late Ford car in trade. C. ZIMMERMAN, 702 Madison-st., Oak Park. Phone Oak Park 8266.

BUICK, E-45. THIS CAR HAS BEEN used very little and looks like new; sacrifice for $750. 823 E. 47th-st. Oakland 2132.

BUICK—1918, E-45, 5 PASS., PERFECT condition, just overhauled; paint, top, and upholstery like new; 5 nearly new tires; sacrifice for $695. Call Imperial 4543.

BUICK—7 PASS., 1920; SPECIAL BARGAIN; has 6x4 winter top; also summer top; new 6-ply cord tires; A1 condition, with insurance. Humboldt 2405.

BUICK—D-45, MECHANICALLY PERFECT; all cord tires; $300 down, $30 a month for 10 months. Sunnyside 126. 4816 Sheridan-rd.

BUICK COUPE—FOR SALE — 1919. RUN twelve thousand miles. Excellent condition. Call MR. FOX at Harrison 4120 or Highland Park 643.

BUICK—1919 K-45, 5 PASS. TOUR., PERfect shape, tires A1; bargain for quick sale; $650. 5145 Broadway. Call Sunnyside 1090.

BUICK—D-45, A1 COND.; NEW SUMMER and winter top; winter top, limousine style; 5 new tires and spotlight; $700, or best offer; 1229 N. Mansfield-av. Austin 205.

BUICK, 1919.

5 pass. touring; ex. cond., run only 7,000 miles. A bargain. Prospect 6979.

BUICK — 1918 TOUR. THIS CAR RUNS like brand new and has many extras; good tires, etc.; will take $550 if sold quick. 5351 S. Ashland.

BUICK ROADSTER—D-44; PRIVATE OWNer, first reasonable offer. Phone Dorchester 5735.

BUICK—D45, 6, TOURING; NEW TOP; MOtor perfect; 5 good tires; sacrifice $495. 6706 Stony Island-av. Fairfax 9541.

BUICK—1921; PURCHASED NEW LAST June; driven 3,000 miles; a bargain. SNOW, 1420 Michigan-av.

BUICK—1921, 5 PASS., PERF. COND.; WITH 4 tires, $1,250, or trade on 2 story house. Phone Ravenswood 4693 bet. 8-2.

BUICK—COUPE, 1920; K-46; NEW PAINT, good mechanical condition; $1,550. BROADWAY AUTO CO., Sunnyside 6090.

BUICK—TOURING CAR; IN A1 CONDITION; this is a bargain; $450. 5100 Broadway. Edgewater 1971.

BUICK TAXI—1918, COMP. OVERHAULED, newly painted, new cord tires; will sacrifice for cash. 5063 Winthrop, 2d. Edge. 7290.

BUICK—E-45; NEWLY PAINTED; CALL; form a syndicate; mech. cond.; good tires; $200 down buys. 6905 S. State.

BUICK—CABROLET. PERFECT COND. SIX cyl., 5 cord tires; cheap. Phone Central 6398, days. Monticello 3998 after 6 p. m.

BUICK—H-45, 1919, WITH REX TOP, good tires, A1 condition, many extras. Terms to responsible party. 3048 N. Avers-av.

BUICK—K-45; DEATH IN FAMILY FORCES quick sale; mechanically perfect. 4830 N. Rockwell-st. Ravenswood 8695.

BUICK — ROADSTER; 1919, NEW CORD tires; perfect; $650, cash or time. 3413 Madison-st.

BUICK K-49, PERFECT MECH. COND.; bargain; terms or trade for small car. 3848 Grand-blvd. Douglas 3400.

BUICK—1920 ROADSTER; PERFECT RUNning Buick in the city; big sacrifice; $875 if sold today. 6820 Stony Island-av.

BUICK—5 PASSENGER TOURING; GOOD running condition. Extras. For quick sale, $190. Kildare 3088J.

BUICK—TOURING; MODEL 22-45; DRIVEN 3,021 miles; will sell at a discount. No dealers. Kenwood 8347.

BUICK—ROADSTER. THIS CAR IS IN A1 mechanical condition; will sacrifice for $685. Apply 823 E. 47th-st.

BUICK 7-PASS. A1 SACRIFICE AS OWNer is leaving city; cord tires; perf. mech. cond. 5325 Ellis-av. Dorcester 336.

BUICK—COUPE, LATE '19; RUN 8,500 MI., in perfect original paint; 5 new tires. 5060 Broadway. Sunnyside 2132.

BUICKS—1920, '19, '18 AND '16 TOURings and coupe; $250 cash, bal. easy terms. Oakland 2791. 834 E. 43d-st.

BUICK—SPEEDSTER, RECENTLY OVERhauled; starter, electric light; $275. Sheldrake 2657.

BUICK, E-45, 5 PASS., MECHANICALLY perfect; good tires; extras; best buy in city; $725. 4645 Madison-st. Columbus 6900.

BUICK—RDS., D 34-17; LIKE NEW; CALL Sun., p. m. Ride and be convinced 3318 Lawndale-av.

BUICK—LATE 1918 ROADSTER; WINTER top; good tires; A1 mechanically; bargain; $725. 4645 Madison-st. Columbus 6900.

BUICK—LATE MOD. D-45 LIGHT 5 PASS. Tour.; mech. perf.; $585. KING, 1337 N. Clark.

BUSCH—SEDAN, 7 PASS., EXC. COND., beautifully appointed throughout, cord tires, bumpers, Johnson lock; a rare buy at $1,850 cash.. Ravenswood 8538.

CADILLAC—7 PASS. TOURING; OWNED, driven as private car; wonderful appearance; almost new; hood, oversize cords, seat covers, and other extras; for $2,000; terms; car worth more, but will sacrifice for less than half new price. Wilmette 1675.

CADILLAC '59 ROADSTER.

Must sell present model 2 or 4 pass., almost new; mileage 6,000. This is the finest looking car on the street and will sell cheap. JEFFERY, 2320 N. Kedzie-blvd.

CADILLAC TOURING.

Late 1921, model 59-G. Special Foster body; first offer of $3,200.

MARQUARD & O'CONNELL, INC.,
4628 Washington-blvd. Columbus 130.

CADILLAC — SEDAN; STOCK BROKER forced to sacrifice his beautiful car, equal to new in every respect; upholstering spotless; most silent running Cadillac in city; used cash immediately; snap for some one. Sunnyside 1081 or address 260 Tribune.

CADILLAC—53 JUST BEEN OVERHAULED, equipped with new tires; $425 down, $42.50 a month for 10 months, or will accept your car in trade. 4815 Broadway. Sunnyside 126.

CADILLAC—57 F P TOUR. FOR SALE cash; cond., 2 spares, rims, corduroy covers, winter inclosure, bumpers, spotlight; $2,200 cash. Lake View 6786.

CADILLAC 8—ROADSTER, MODEL 57. MEchanically perfect; 4 new cord tires; $1,750. Would consider Ford coupe as part payment. Phone Stewart 7402.

CADILLAC — SPORT PHAETON, 1920 Rudge Whitworth wire wheels, new cord tires; also 1919 Hudson sport model. Call Edgewater 4819.

CADILLAC—8, TOURING CAR; OVERhauled and repainted, in A-1 condition. Easy payments. 5100 Broadway. Edgewater 1971.

CADILLAC 8 TOURING IN A1 RUNNING new top and paint; $575; trade or terms. Midway 906. 6131 Cottage Grove-av.

CADILLAC—1920, 7 PASS. TOURING CAR; like new; will take roadster in trade and cash. Phone Belmont 9305.

CADILLAC—5 PASS. TOUR.; A-1 COND. throughout; $450, or make offer; must sell this week. 312 E. 49th.

CADILLAC ROADSTER WANTED—OR LGT. coupe; cash for bargain. Address X 303, Tribune.

CADILLAC—1913 TOUR.; 5 TIRES; GOOD cond. STAHL, 3054 N. Francisco-av. Address T 56, Tribune.

CADILLAC SPORT.
Phaeton, Model 55, like new, $1,250. Dorchester 761.

CADILLAC—LATE 57 TOUR.; $1,500 CASH; no trade. KING, 1337 N. Clark-st.

CADILLAC—7 PASS. FAMILY CAR, VERY fine cond.; sac. $985. KING, 1337 N. Clark.

CADILLAC—55, 7 PASS. TOUR. MECH. perf.; 6 cord tires; $1,100. Englwd. 2191.

CADILLAC—ROADSTER; 4 CYL. GOOD cond.; $200. M. A. LEVY, Oakland 4343.

CAD. 8 — MODEL 53; RUNS AND LOOKS good; new top; $700. 666 W. 63d.

CADILLAC—RDST., 51. MUST SELL MECH. perf., new paint and tires. Kenwood 3052.

CADILLAC—'13, REPAINTED, NEW TOP, CORD tires. A1 cond.; terms. 666 W. 63d-st.

AUTOMOBILES—GASOLINE.

CADILLAC TYPE 59 ROADster, refinished beautiful lake painting. The same car is selling today for $4,400. Price $2,500, subject to prior sale.

JAMES CUNNINGHAM, SON & COMPANY,
2341-5 S. Michigan-av.

CADILLAC 59 COUPE

A Perfect Automobile.

This model every car owner hopes some day to be able to own. Just to make you inquisitive we will not quote the price.

Harris & Rodgers

America's Largest High Grade Car Dealers.
1424-26 S. Mich.-av. Cal. 3300.

CADILLAC, 4 PASS.

ONLY $2,000

Late series 57 phaeton, just repainted standard Cadillac blue; 5 brand new cord tires; motor absolutely perfect. This beautiful Cadillac is my own personal car and won't last long at this exceptionally low price. Terms to suit or your car taken in trade.

EDGAR B. FITZPATRICK
6230-32 Cottage Grove. Fairfax 2840.

CADILLAC — TOURING CAR IN ABSOlutely perfect condition; 5 perfect cord tires and 3 extras. This is unquestionably the greatest bargain at which a Cadillac has been offered. A new car guarantee, covers this automobile. $400 cash, balance $50 per mo.

GARFIELD MOTOR SALES CO.,
S. E. Cor. 55th and Wabash.
Englewood 27.

CADILLAC TOURING

Model 51, 8 cyl.; good rubber; 2 extra tires; fine running condition.

$550

Ask for Tom Draeger.
1218 S Michigan. Calumet 3660.

CADILLAC 8—SEDAN, MODEL 59, NEW April 1st. Has special Fleetwood custom body, 4-5 pass., folding glass between front and rear seats; new tires; Rudge wire wheels. Cost $7,500. Sell for $5,250. Write P. O. Box 176, Hammond, Ind.

CADILLAC.

Late series 4 pass. phaeton. This car is equipped with 5 cord tires, Westinghouse air spring, rear seat covers, windshields, motometer and other extras; special maroon paint job; car like new; $2,850 quick sale. Ph. Sunny. 2000, Room 563.

CADILLAC 8—MODEL 59, 4 PASS. SPORT tour. car, latest current series. This car is the same as if you would buy a new Cadillac today; has U. S. cord tires, 2 extra, side windshield, bumpers, spring covers, and lots of extras. Cannot be told from new; must sell, having sold car. $4,500; will sacrifice for $3,000 for immediate sale. Edgew. 9381.

CASE—COUPE; BEAUTIFUL 4 PASS.; MUST sell today; best offer takes it; only 4 months old; driven less than 5,000 miles; full wheels and 2 extra cord tires never been used; also patent leather tire covers. Call all day for appointment. Sunnyside 2629.

CASE—5 PASS. LATE MODEL; USED very little; must sell. Call after 5 p. m. 5820 Superior-st., Austin 3266.

CASE—ROOMY 5 PASSENGER, 2 ADJUSTable seats, A1 paint, good mechanical condition, $750, terms. Prospect 3692.

CASE COUPE—1920 MODEL: REBUILT, REpainted; seat covers, spare tire; bargain. 2027 Michigan-av. Calumet 2079.

CASE—5 PASS. TOUR., 1ST CLASS COND.; new paint, 5 good tires, spotlt. Ph. Oakland 2887. GEO. SEITZ, 743 Bowen-av.

CHALMERS — A BARGAIN—1918; GOOD running condition; 5 good tires; must sell; make offer; winter top. H. Zeller, 5619 S. Lincoln-st.

CHALMERS—1920 TOURING CAR; BOUGHT last Nov.; leaving city; must sell in a hurry, sacrifice $825; a real bargain; $825 takes it. H. W. FERGUSON, Belmont 7490.

CHALMERS—LIGHT 6, TOURING; LOOKS like new; a car for $500.

SOUTH SIDE MOTOR CAR SALES CO.
2323 Michigan-av. Calumet 6420.

CHALMERS—LATE MODEL, GOOD RUNning condition; fine paint; good tires. A bargain. $300. 2 Blackhawk-st.

CHALMERS—SEDAN, MODEL 35-C, $1,500; will speak for itself; private owner. Sheldrake 4013.

CHALMERS—'18 RDSTR., OVERHAULED, painted; a fast boat; $300. 115 E. 30th-st.

CHALMERS—6 CYLINDER, $350. KENwood 2702.

CHALMERS—3 PASS. ENCL. COUPE; WONderful buy. KING, 1337 N. Clark.

CHALMERS—MASTER SIX: BEST MECHANical condition. 3246 South Park-av.

CHANDLERS

All cars listed below have been gone over by our qualified experts. Worn parts replaced and all necessary adjustments made. All are refinished in attractive colors and reupholstered.

20 CHANDLER SEDAN.....$1,950
20 CHANDLER COUPE.....1,850
20 CHANDLER TOURING.....1,175
20 CHANDLER SPORT.....1,250
19 CHANDLER SEDAN.....1,450

THOMAS J. HAY, INC.,
CHANDLER DISTRIBUTOR.
2351 Michigan-av. Victory 8200.

CHANDLER, 1921
DISPATCH MODEL.

MECHANICAL PARTS, BODY AND TRIMMINGS IN ABSOLUTELY PERFECT CONDITION. THOROUGH INSPECTION INVITED. MUST BE SEEN TO BE APPRECIATED. WILL SACRIFICE FOR QUICK SALE. PHONE M. F. ESTERBROOK, WABASH 1960.

CHANDLER 1918

7 pass. touring, driven very carefully; does real dependable service like a new car; new cost $1,800. I sacrifice my car for $650, as I am in great need of money. 5742 Kenmore. Edge. 9381.

CHANDLER—LATE MODEL CHUMMY; mech. cond. guaranteed perf.; new cord tires; perf. paint, etc.; wire wheels, snubbers, lock, lamps, and many other extras; a cheap for quick sale; need cash. Harrison 7451, or Sunnyside 633.

CHANDLER—$575.

Very late 1918, 5 or 7 pass., all cord tires, motor and paint perfect; terms; trade. 6232 Cottage Grove-av. Fairfax 2840.

CHANDLER—SPORT MODEL IN A-1 CONdition; will sacrifice. Small down payment; balance easy. 5100 Broadway. Edgewater 1971.

CHANDLER—5 PASS., 1921 MODEL; MEchanical, paint and tires in good condition; low price. 623 Dole-av.

CHANDLER—1921, NEWLY VARNISHED; can hardly be told from new.
1631 S. Michigan-av. Calumet 1310.

CHANDLER—$650; LIKE NEW; GOOD tires; will trade. 1012 N. Karlov-av. Belmont 7293.

CHANDLER—CHUMMY ROADSTER, 1918; 5 cord tires, wire wheels, sum. and win. tops; must sell; accl. sickness. Austin 8540.

CHANDLER—1916 SEDAN, CHEAP FOR quick sale; good tires. Tudor Garage, 6321 Broadway.

CHANDLER—1920 TOURING; LIKE NEW; sacrifice. $975. 7806 Union-av. Stewart 7194.

CHANDLER CHUMMY—1920; JUST LIKE new. 3460 Ogden-av. Lawndale 960.

CHANDLER—$375 BUYS 1918 TOURING; 5 tires, A1 condition. Albany 2031.

CHANDLER TOUR. — RUN 4,000 MILES; like new; cord tires. 6807 S. Halsted.

Chevrolet—1918, F. A., $290.

Baby Grand 5 passenger; in excellent condition; must sell this week. Kedzie 8005. 3149 W. Madison.

CHEVROLET—4-90; MAROON COLOR; LATE 1920; California Spanish leather top; storm curtains; also cowl; seat cover; motor just overhauled; excellent cond.; $650; no dealers. Call Sunday, 932 Ainslie-st. Edgewater 4672.

CHEVROLET—MUST SACRIFICE LATE SEdan, perfect condition; cost $1,500; will take $665 cash no dealer. Call 11-1, Room 601, 128 N. Wells. Phone Franklin 5412.

McCARTHY.

CHEVROLET SEDAN.

Chevrolet Sedan, in good condition; will sell cheap for cash.
2328 MICHIGAN-AV.

CHEVROLET — 1919 BABY GRAND MODel; car is equipped with brand new Silvertown cord tires; looks just like new; first offer of $525 takes it. 827 E. 47th-st. Oakland 2233.

CHEVROLET—ROAD., MODEL 490; PERfect condition; starter, extra tire; must sell at once for $165. Phone Wellington 4577.

O'BRIEN.

CHEVROLET — BABY GRAND IN VERY good condition; $225, or offer. Call Saturday afternoon or Sunday. 1029 N. Long-av.

CHEVROLET — TOUR., 1918, LIKE NEW, new top, neutral lock, good tires, A1 cond.; bargain. 257 N. Kedzie-av. Apt. 19.

CHEVROLET—MOD. 490, 1920; CAR LIKE new; sacrifice for cash or exch. for p. piano. Humb. 9542. 1035 N. Claremont-av.

CHEVROLET—TOURING, $490; 1917. JUST overhauled. 1436 School-st. Lake View 1473.

CHEVROLET — BABY GRAND TOUR.; roomy, comfortable car. Equal to new. Must sell. Ravenswood 6195.

CHEVROLETS—SEVERAL; NEW PAINT; guaranteed; bargains; cash; terms. 4407 W. Madison.

CHEVROLET—1918, BABY GRAND; A1 condition; $375. 4257 S. Kedzie-av. Lafayette 409.

CHEVROLET—1920 TOURING, ONLY $350. Cash or time. Open evenings. 1741 W. Madison-st.

CHEVROLET—1920, FIRST CLASS COND.; all extras; best offer will buy. 1927 S. Hamlin-av.

CHEVROLET—1919, BABY GRAND TOUR.; like brand new; has many extras; 5 good tires; bargain at $450. 5351 S. Ashland-av.

CHEVROLET—ROADSTER, BABY GRAND; will let go at $150 for quick sale; good cond. 301 N. Mason-av., Austin.

CHEVROLET—TOURING, 1920, 490, LIKE new, $800. 1924 W. Madison.

CHEVROLET—1920, IN BEST CONDITION, for sale. 2018 Blue Island-av.

CHEVROLET—1919; STARTER, DEMOUNTable rims; $175. 1332 Michigan-av.

CHEVROLET—BABY GRAND; SPORT MODel; good condition. 4411 Milwaukee-av.

AUTOMOBILES—GASOLINE.

Chevrolet 490

Almost new, finished in battleship gray, with preferred green wheels and black fenders. Five excellent tires and a $30 wheel lock. Has been run very little and the mechanical condition is guaranteed the same as new. This is one of the classiest Chevrolets on the street, specially priced at $495; $250 cash, balance terms to suit.

JAMES CUNNINGHAM, SON & COMPANY,
2341-5 S. Michigan-av.

Chevrolet F. B.

touring. This is the current model roomy 5 passenger car that is so much in demand, equipped with five dandy tires, a $20 wheel lock, etc. It has been refinished and presents the appearance of new. Has our standard new car guarantee. Cost original purchasers about $1,500. Our price, $725; $325 cash, balance terms to suit.

LEWIS AUTO SALES,
3100 W. 22d-st. Lawndale 455.
Open evenings and Sundays till 3.

CHEVROLET 1920 TOURING FOR $450.

He bought a Nash

AT
2000 Michigan-av. Calumet 2000.

CHEVROLET 490—1918; GOOD CONDITION; $210. 2031 Wilson-av., house.

CLEVELAND ROADSTER—1921, IN WONderful condition. Run 2,425 miles; just like new; $675 cash. Can be seen at INDEPENDENT STATE GARAGE, 1120 S. Kedzie-av.

CLEVELAND—ROAD.; BRAND NEW; WIRE wheels; $1,200; terms. 820 W. 59th-st.

COLE COUPE

Convertible 5 pass. Springfield body, exceptionally good looking and priced low, $275 cash, balance monthly payments. No brokerage fees.

HOLMES AIR COOLED,
2317 Michigan-av. Calumet 63.

COLE—AERO EIGHT, 1918 FOUR PASS. roadster, in good condition; make best cash offer to Mr. Strick at Central 8303. Car can be seen at United Garage, 220 W. Monroe-st.

COLE—AERO 8, 4 PASS. SPORT MODEL, in perfect mechanical condition; new cord tires; will sacrifice for quick sale. Charles Goodwyn, 327 Webster-av. Phone Lincoln 1702.

COLE—AERO 8 TOUR.; PAINT AND MECHcondition perfect; 5 cord tires; dandy car cheap. Call Oakland 7336. Private owner.

COLE—ROADSTER. NORTHWAY MOTOR; fast and powerful; $235. King, 1337 N. Clark-st.

COLE—LIKE NEW; $600; NEW PAINT; 2 spare tires; cash or trade. 3440 W. 26th-st.

COLE 8—SPORT MODEL, 1920, SACRIfice for cash. Ph. Edgewater 9234.

COLUMBIA — SPORT, REPAINTED, GOOD tires, best of cond., $575. 666 W. 63d-st.

DAVIS—1921, SPECIAL SPORT, WITH EXtra equipment, disc wheels; cannot be told from new; bargain for quick sale; cash or terms. 2049 Lawrence-av. Ph. Ravenswood 6270.

DAVIS—FOR SALE—7 PASS. LIMOUSINE, rebuilt, new paint; must sell; $550; funeral car or taxi. Inquire 216 E. 63d-st. Englewood 6904.

DIXIE FLYER FOR SALE—CALL SUNDAY forenoon. Stewart 8258.

DODGE ROADSTER.

ONLY $585

It is not very often that an opportunity like this presents itself. Call, see this wonderful bargain, and be convinced; terms will be arranged to suit or Ford taken in trade.

JOSEPH G. GLASER.

Open Sunday and evenings.
1444-48 Michigan-av. Calumet 4214.

DODGE—ROADSTER, 1919. YOU'LL BE proud to own this car. Cannot be told from new. Four new Firestone cord tires, seat covers, bumper, motometer, spotlight, Alemite and other equipment. $685. BOHAN, Phone Kildare 7598.

DODGE—SEDAN, '19; RUN 3,300 MILES; original paint and tires; like new. Johnson lock, 2 bumpers, etc.; bargain for cash. 1418 Luna-av. N. Austin.

DODGE — TOUR. FOR SALE. NEW TOP paint and tires, spotlight, lock and bumper, cord condition. $375. ROY GARD, 7032 Calumet-av. Ph. Stewart 5989.

DODGE—SEDAN—LATE 1918. FIVE WIRE wheels, upholstering, tires and motor A1; car 24 1220 Morse-av. Rogers Park 2082. Ask for WEHRHAN'S car.

DODGE BROTHERS MOTOR CARS.
We have a few good used cars. Rebuilt and refinished. Bargains. PASHIELL MOTOR CO., 2412 Mich.-av., Calumet 7300.

DODGE — 1920, TOUR.; IN PERF. COND.; car has been very little used; 4 brand new tires; many extras, etc.; bargain at $750. 5351 S. Ashland.

DODGE TOURING—FOR SALE WIRE wheels and cord tires; good; mechanical condition; $375. Priv. party. 8511 S. Morgan-st. Stewart 9809.

DODGE—LIKE NEW; 1918; 5 BRAND NEW tires, 6 extras, and many other extras, at a bargain. Call 5700 Aberdeen-st., or phone Englewood 2930.

DODGE—TOURING, 1922, RUN LESS THAN 500 miles; wire wheels and cord tires; can be seen at 4329 Drexel-blvd., rear.

DODGE—COUPE; VERY SNAPPY; FINE cond.; wire wheels; $1,200. See at once. 1133 E. 47th-st. Kenwood 7469.

DODGE SEDAN—FOR SALE — SPLENDID condition, $950 cash. CONNELLY, 4717 Kenwood-av.

DODGE—GOOD BUY; MANY EXTRAS. CALL any time Sunday, no dealers. Phone Humboldt 5969. Ed. C. Wilson, 1626 N. Rockwell.

DODGE—TOURING, 1918. WINTER AND summer top; mech. perf.; cord tires; must sell; bargain. 2605 Iowa. Humb. 2275.

DODGE—MUST DISPOSE AT ONCE FOR cash, my 1921 tour.; many extras. Ken. 4854 after 5. Wabash 393, 3-710.

DODGE—1920 ROADSTER; BEST OFFER takes it. Call Mon. a. m., 918 Sheridan-rd., garage. Ben phone, Lake View 3051.

DODGE TOURING, 1918, EXTRA EQUIPment; bumper, spot light, 5 good tires; $500. 3347 Montrose-av.

DODGE — GOOD CONDITION; ALL NEW tires, and many other extras; cheap for quick sale; need cash. Harrison 7451, or Sunnyside 633.

CHANDLER—$575.

Very late 1918, 5 or 7 pass., all cord tires, motor and paint perfect; terms; trade. 6232 Cottage Grove-av. Fairfax 2840.

CHANDLER—SPORT MODEL IN A-1 CONdition; will sacrifice. Small down payment; balance easy. 5100 Broadway, Edgewater 1971.

CHANDLER—5 PASS., 1921 MODEL; MEchanical, paint and tires in good condition; low price. 623 Dole-av.

CHANDLER—1921, NEWLY VARNISHED; can hardly be told from new.
1631 S. Michigan-av. Calumet 1310.

CHANDLER—$650; LIKE NEW; GOOD tires; will trade. 1012 N. Karlov-av. Belmont 7293.

CHANDLER—CHUMMY ROADSTER, 1918; 5 cord tires, wire wheels, sum. and win. tops; must sell; accl. sickness. Austin 8540.

CHANDLER—1916 SEDAN, CHEAP FOR quick sale; good tires. Tudor Garage, 6321 Broadway.

CHANDLER—1920 TOURING; LIKE NEW; sacrifice. $975. 7806 Union-av. Stewart 7194.

CHANDLER CHUMMY—1920; JUST LIKE new. 3460 Ogden-av. Lawndale 960.

CHANDLER—$375 BUYS 1918 TOURING; 5 tires, A1 condition. Albany 2031.

CHANDLER TOUR. — RUN 4,000 MILES; like new; cord tires. 6807 S. Halsted.

Chevrolet—1918, F. A., $290.

Baby Grand 5 passenger; in excellent condition; must sell this week. Kedzie 8005. 3149 W. Madison.

CHEVROLET—4-90; MAROON COLOR; LATE 1920; California Spanish leather top; storm curtains; also cowl; seat cover; motor just overhauled; excellent cond.; $650; no dealers. Call Sunday, 932 Ainslie-st. Edgewater 4672.

CHEVROLET—MUST SACRIFICE LATE SEdan, perfect condition; cost $1,500; will take $665 cash no dealer. Call 11-1, Room 601, 128 N. Wells. Phone Franklin 5412.

McCARTHY.

CHEVROLET SEDAN.

Chevrolet Sedan, in good condition; will sell cheap for cash.
2328 MICHIGAN-AV.

CHEVROLET — 1919 BABY GRAND MODel; car is equipped with brand new Silvertown cord tires; looks just like new; first offer of $525 takes it. 827 E. 47th-st. Oakland 2233.

CHEVROLET—ROAD., MODEL 490; PERfect condition; starter, extra tire; must sell at once for $165. Phone Wellington 4577.

O'BRIEN.

CHEVROLET — BABY GRAND IN VERY good condition; $225, or offer. Call Saturday afternoon or Sunday. 1029 N. Long-av.

CHEVROLET — TOUR., 1918, LIKE NEW, new top, neutral lock, good tires, A1 cond.; bargain. 257 N. Kedzie-av. Apt. 19.

CHEVROLET—MOD. 490, 1920; CAR LIKE new; sacrifice for cash or exch. for p. piano. Humb. 9542. 1035 N. Claremont-av.

CHEVROLET—TOURING, $490; 1917. JUST overhauled. 1436 School-st. Lake View 1473.

CHEVROLET — BABY GRAND TOUR.; roomy, comfortable car. Equal to new. Must sell. Ravenswood 6195.

CHEVROLETS—SEVERAL; NEW PAINT; guaranteed; bargains; cash; terms. 4407 W. Madison.

CHEVROLET—1918, BABY GRAND; A1 condition; $375. 4257 S. Kedzie-av. Lafayette 409.

CHEVROLET—1920 TOURING, ONLY $350. Cash or time. Open evenings. 1741 W. Madison-st.

CHEVROLET—1920, FIRST CLASS COND.; all extras; best offer will buy. 1927 S. Hamlin-av.

CHEVROLET—1919, BABY GRAND TOUR.; like brand new; has many extras; 5 good tires; bargain at $450. 5351 S. Ashland-av.

CHEVROLET—ROADSTER, BABY GRAND; will let go at $150 for quick sale; good cond. 301 N. Mason-av., Austin.

CHEVROLET—TOURING, 1920, 490, LIKE new, $800. 1924 W. Madison.

CHEVROLET—1920, IN BEST CONDITION, for sale. 2018 Blue Island-av.

CHEVROLET—1919; STARTER, DEMOUNTable rims; $175. 1332 Michigan-av.

CHEVROLET—BABY GRAND; SPORT MODel; good condition. 4411 Milwaukee-av.

AUTOMOBILES—GASOLINE.

ELGIN TOURING, ONLY $785

Why buy a new car when you can get immediate delivery on this practically new 5 pass. 6 cyl. touring car just refinished a beautiful maroon. Has new seat covers, also has a detachable winter top made to order for this car by the Elgin Company. Call and see this wonderful bargain and be convinced. Will give a written guarantee with same. Terms arranged to suit and Ford taken in trade.

JOSEPH G. GLASER

OPEN SUNDAY AND EVENINGS.
1444-48 Michigan-av. Calumet 4214.

ELCAR—SPORT MOD., IN BEST COND., RED Seal Continental motor; best offer takes it. Phone Stewart 4969.

ELGIN — 6, 1921, CAN'T TELL FROM NEW; prettiest car on the street; run only a few hundred miles; $1,000, cash or time. 3415 Madison-st.

ELGIN—SPORT, 1920, LIKE NEW. BARgain. Call Superior 7144.

ESSEX SEDAN.

Late 1920 model 6A, perf. mech. cond.; cannot be told from new; big bargain; $1,600 terms arranged; small car accepted in trade the same as cash. 6058 Cottage Grove.

ESSEX SEDAN—WONDERFUL SHAPE; EXtras worth $350; will sacrifice. Call Vincennes 1230 up until 4 p. m.

ESSEX — TOURING, 1920; REFINISHED and all good tires; $850. Calumet 6420. 2323 Michigan-av.

ESSEX—1921 MODEL, IN PERFECT CONdition. Call Normal 8300.

ESSEX—TOURING, LIKE NEW, 1920, BARgain, $800. 1924 W. Madison.

ESSEX SEDAN—1920; CAR IN BEST OF cond.; $1,200; terms. 666 W. 63d-st.

ESSEX—1920 SPORT, 5 PASS., LIKE NEW, $875. E. E. GLATT, 6102 Cottage Grove.

FIAT TAXI, $500.

SPLENDID MECH. COND.; BEAUTIFUL BODY; READY FOR THE STREET; BIG BARGAIN. BOULEVARD MOTOR REPAIRS, 115 E. 30TH-ST. VICTORY 8744.

FIAT—1920 TOUR.; JUST ARRIVED FROM Italy; have a demonstration by appointment to appreciate. Call Dearborn 4738.

FIAT—$350 TAKES BABY FIAT, OR BEST offer. 642 E. 71st-st.

FIAT BABY, 4 CYL., CHASSIS, MECH. perf., $385. KING, 1337 N. Clark-st.

FORDS—35 SEDANS, SOME WITH WIRE wheels; 15 coupes, all 1921-20, with starters, dem. rims and many extras; all in 1st class cond.; some have only been used 2 or 3 mos.; run and look like new; 20 touring cars from 1917 to late 1921; 2 brand new; some real bargains; some as low at $200. Will sell any of these cars for one-half cash, and balance on suitable monthly payments, for less than you can rent a car. Other cars taken in exchange. If you are in the market for a new or used Ford of any kind, it will pay you to see our Fords before buying. We can save you plenty of money. Open evenings and Sun. CENTRAL AUTO EXCH., 5050 Michigan-av. Drexel 2418.

FORD 1919 SEDAN FOR $500.

He bought a Nash

AT
2000 Michigan-av. Calumet 2000.

FORDS.

NEW 1921 MODELS.
$100 CASH, $7.50 WEEKLY
MR. HOPKINS,
1120 Michigan-av.
Phone Harrison 2253.

FORD.
1920 5 passenger Ford touring; 5 tires; starter and lights. Apply to The Fair Garage, 2235 S. State-st.

FORD—1920, TOURING; SELF STARTER; dem. wheels; many extras; mech. perfect; reasonable; quick cash sale; owner leaving. For demonstration call at 350 E. 56th-st. S. MEYER. Phone Englewood 5063.

FORD—TOURING, SPECIAL STREAMLINE body, dem. rims, five new tires, one man top, other extras, mech. perf.; sacrifice for quick sale. Diversey 8592.

FORD — TOURING; BRAND NEW. AT A discount; 5 tires; many adjustable rims and lock. E. E. Baechle, 8015 Constance-av. South Shore 4699.

FORD—SEDAN, 1920, FULLY EQUIPPED, all good tires, wire wheels, extra tire and wheel; must sacrifice. 5730 S. Spaulding. Prospect 282.

FORD—EXCELLENT BARGAINS IN USED Ford cars and trucks.

USED CAR DEPARTMENT.
Authorized Ford Dealers. 6161 S. Clark-st.

FORD—ROADSTER, NEW, WITH EXTRA new tire, bumpers, wheel lock, speedometer and dimmers. Run less than 900 miles. 5100 Broadway. Edgewater 1971.

FORD—RACER, OVERHEAD VALVE, BOSCH magneto, Zenith carburetor; run less than 1,000 miles. Call at 234 E. 115th-st. Ph. Pullman 2233.

FORD—SEDAN, 1921; CONDITIONS REquire immediate sale; this brand new car at an exceptional sacrifice; time or cash. Rog Park 4868.

FORD—TOURING, LATE 1920, NEW TOP, demi. rims, wheel lock, upholstery like new; best offer takes it. Kenwood 7469.

FORD—SEDAN, LATE 1920, LIKE NEW, full equipment; 1 must sell today. 2275 Milwaukee-av.

FORD—SEDAN, TAKES 1919 SEDAN, LIKE new; many extras. JOHN GULDAN, 5640 S. Sangamon-st.

FORD COUPE, LATE '20, A1; BETTER than new; best cash offer; starter, extras. Sun all day. Nevada 4809.

FORD—1921 TOUR. CAR; WINTER TOP, excel. cond.; forced to sell; leaving city, 1123 E. 43d-st. Midway 9758.

FORD—TOUR. CAR, EXCEL. COND., WINter top, dem. rims, 5 tires, shock absorber, speedometer; $200. 747 N. La Salle.

FORD—TOURING, 1918; $200; BIG BARgain; cash or terms; open evenings til 10. 2560 S. Halsted, opp. 26th.

FORD COUPE — 1920; STARTER. 5 WIRE wheels, cord tires, many extras. $475. Car for sale. Open eves. 2560 S. Halsted.

FORD — TOUR., 1920; STARTER, DEMrims, exc. running cond.; $350 cash or terms. Open eves, till 10. 2560 S. Halsted.

FORD—SEDAN, 1921; MANY EXTRAS; looks like new; no dealers. 1646 N. Oakley-av., 1st flat.

FORD—TOURING, 1921; STAR

AUTOMOBILES—GASOLINE.

MOLINE KNIGHT 1919

Touring; in good cond. throughout; 5 cord tires; power tire pump; Johnson lock, etc.; will sacrifice for $6600. Ph. Rogers Park 4313.

MOLINE-KNIGHT—7 PASS., SEDAN, EXC. mech. cond., heater, 4 good tires and 1 spare, might take Dort, Dodge or Ford tour. part pay bal. cash for terms; only $900. L. W. COOK. 1642 E. 79th-st., rear.

MONROE ROADSTER

Mechanically perfect; newly painted; good tires; neutral lock, luggage box, etc. Must see to appreciate. If interested in good light car, will pay to investigate. Ph. Graceland 145. H. C. SHIELDS, 1951 Cuyler.

MOON — $1,300, OR THE BEST OFFER. buys the finest appearing and best equipped Moon car in Chicago; California top, disc wheels, and other extras. See it evenings, between 7 and 10, at Blaine Theater, 3743 Southport-av.

MOON, 1921—COUPE, $2,250— Fully equipped, leather upholstery, disteel wheels, Miller cord tires, snubbers, 2 biflex bumpers. Actual mileage, 5,200; cost new, $3,575. HESSER, 1238 Morse-av. R. P. 2083.

MOON—PRIVATE OWNER WILL TAKE $500 loss on new 5 pass. touring; 5 disk wheels, cord tires; stops down to 1 mile an hour; runs like velvet; excellent reason for selling. Phone Main 4546.

NASH SPORT MODEL

This 1920 car is unquestionably one of the safest buys on the market. It is rebuilt, repainted, new tires, has white wire wheels, with extras, such as bumper, wire wind, and tire lock, etc., and is a very fine appearance and should interest you at $1,200.

KEO MOTOR CAR CO., Cal. 6050.
2561 Michigan-av.

NASH 6–5 PASS.

Late model touring; cord tires; new paint; runs and looks like new car. Sunnyside 100. 4920 Sheridan-rd.

NASH—1921, 5 PASS.; RUN ONLY ABOUT 2,000 miles; A1 cond.; 5 good cord tires; good bumper and cutout; must be sold at once by owner; must be seen to appreciate. M. O. RIDER. Austin 4089.

NASH 6—SPORT MODEL, DRIVEN 4,500 miles; winter inclosure; extras; best offer. 1457 E. 53d-st.

NASH—LATE MODEL, 5 PASS.; WILL SELL at sacrifice; part cash, bal. 5 months. Ph. Rogers Park 3044, before 12 o'clock today.

NASH—20, 5 PASS.; VERY CLASSY; ALL extras; new cord tires; today's best offer takes it. NELSON, 4328 S. Drexel-blvd.

NASH—1920, 5 PASS.; EXCELLENT COND.; car looks and runs like new; bargain. Austin 8200.

NASH — 1920; $900; TAKE FORD OR Dodge in trade. 2533 Orchard-st.

NASH TOURING FOR SALE—1919; EXcellent condition and good appearance. Phone Kedzie 6569.

NASH—COUPE, ELEGANT LOOKING CAR; will sacrifice for $875. 1436 Wabash-av.

NATIONAL SEXTETTE.

1920 model, equipped with front and rear bumpers, windshield wings, Colonial motometer, cord tires. Finished in royal blue with cream wheels. Just overhauled by us. Must be seen to be bought elsewhere. Our low price is $1,900.

Triangle Motors, Inc.,

2220 Michigan-av. Calumet 6813.

NATIONAL—MUST SELL LATE MODEL touring car. Best mech. cond. Fine paint; 6 good tires; tonneau windshield, seat covers, autometer, bumpers; bargain for cash or will consider diamonds as part payment. Normal 2114.

NATIONAL SPEEDSTER

Roadster, A1 condition; cord tires; bargain. Calo Shop, 5356 N. Clark-st., rear.

NATIONAL—SEDAN, 1920; WAS PRIVATE touring; in wonderful shape; both repainted; must sell very cheap to close an estate. Ph. Dorchester 9536 for appointment.

NATIONAL — CHUMMY ROADSTER; A1 condition; specially low rates, many extras. 3437 S. Michigan.

NATIONAL—CHUMMY RDST. LATE MOdel, cheap. Ph. Rogers Park 6035, evenings.

NATIONAL—1919 TOURING; COMPLETE; 5 cord tires; 6 good tires; cheap. 1647 Larrabee-st.

NELSON—1920 SPORT CAR; FOR SALE, $800. 3843 West 26th-st.

OAKLAND TOURING—LATE MODEL; SEE and ride in this car, then you will appreciate a great sacrifice; this car positively is as good as new; $300 down, balance $50 per month. GARFIELD MOTOR SALES CO., S. E. corner 55th and Wabash. Phone Englewood 27.

OAKLAND SEDAN, $985.

1920; 5 wire wheels; used very little; condition is like a new car.

THOMAS J. HAY, INC.
2521 Mich.-av. Victory 8200.

OAKLAND CAR, '20; MANY ACCES.; CASH OR TERMS.

LINCOLN 7858.

OAKLAND SEDAN.

Late 1919, wire wheels. This car is absolutely perfect in every respect and has the appearance of new; $900 terms.

GARFIELD MOTOR SALES CO.
4628 Washington-blvd. Columbus 130.

OAKLAND TOURING, 1920,

Brand new, $1,000; terms.
MARQUARDT, O'CONNELL, INC.
4628 Washington-blvd. Columbus 130.

OAKLAND TOUR.—$375.

Late model 34, 5 pass., like brand new in every respect; terms; trade. 6232 Cottage Grove-av. Fairfax 2840.

OAKLAND—TOUR. CAR, 6 CYL., 1921; RUN 2,500 mi.; excellent chance to get practically new car; closing estate; must be sold by Sun. Bargain. Rav. 7241. 4053 Sunnyside-av., 2d apt.

OAKLAND—1920 SEDAN. A1 CONDITION. 5 wire wheels, seat covers, Alemite system, bumpers, etc.; $785. Rubrecht, 1920 Roscoe-st. Graceland 6425.

OAKLAND — SEDAN, 1920; NEW PAINT, all cord tires, like new; many extras. I know you'll consider this a good buy if you see this car. 4051 Park-av.

OAKLAND—LATE 1919; PRIVATE OWNER; no dealers; for winter top; engine perfect; 6 good tires; $525; reason, sickness. La Fayette 7164.

OVERLAND—TOURING, MODEL 75-B. A1 mech. condition, good paint, 5 cord tires & spare; new battery, bumper, spotlight, etc. Owner leaving town, must sell; $250 cash takes it. Call Nevada 2342.

OVERLAND—1921 SEDAN; CAN'T BE TOLD from new; will sacrifice if taken at once; cash or terms; $1,150. 4335 W. Madison-st.

OVERLAND—TOURING, LATE 1920; FOUR new tires, almost new; bargain for cash. Phone Oakland 6426.

OVERLAND ROADSTER—1919 MODEL; GOOD condition; must sacrifice; Sunday. Tel. Columbus 2820.

OVERLAND—COUPE FOR SALE—4 PASsenger, model 80; A1 cond., $325; trade for roadster. 4807 Prairie-av.

OVERLAND—LATE 1919 TOURING; EXCELlent condition; no reasonable offer refused. 6250 Vernon-av. Wentworth 3193.

OVERLAND—1920, NEW ENGINE, NEWLY painted dark maroon; Hood cord tires; by owner, $1,450. Grace 7482.

OVERLAND — 1921, TOUR.; GOOD COND.; will sacrifice; must have immed. action. 4335 W. Madison-st.

OVERLAND—1920, SEDAN; BIG BARGAIN; perfect condition; $1,000 cash; balance payments, bal. easy. 5100 Broadway. Edgewater 171.

OVERLAND —SEDAN; TOP, GOOD CONDItion; will sacrifice if taken at once. Phone Belmont 8482 after 7 P. m.

OVERLAND—6 CYLINDER, 5 PASSENGER, looks and runs like a new car; $350. Call at 8100 Stony Island-av. Chicago-av.

OVERLAND—5 PASS., A1 JUST OVERHAULed; no dealers, $300 cash, bal. terms. Buckingham 949.

OVERLAND—SEDAN, 1921; RUN 3,000 MI.; must dispose of at once; will sacrifice; will take car in trade. Austin 8200.

OVERLAND COUPE—1921; LIKE NEW; BARgain. 3460 Ogden-av. Lawndale 960.

OVERLAND b LIKE NEW; BARGAIN; leave city. HALLER, 2457 N. Francisco.

OVERLAND, 1920 TOURING—COMPLETE; Will sacrifice. Sunnyside 3112.

OVERLAND—TOUR., 1919; LIKE NEW; $525; terms. 1811 Madison. Open eve.

OVERLAND—1919 TOUR. IN A1 COND.; $550 for quick sale. Kildare 4010.

OVERLAND SEDAN—1920; A1 COND.; WILL make terms. Owner, Kenwood 6180.

OVERLAND 6—TAXICAB, 1917; BARGAIN, $225. Phone Normal 8246.

OLDSMOBILE 1921.

6 cyl. like new; spare tire, bumper. For quick sale, $900

Ask for Tom Draeger.
1218 S. Michigan. Calumet 3660.

OLDS 8.

Newly painted; 6 new tires; runs and looks like new car. Sunnyside 100. 4920 Sheridan-rd.

OLDSMOBILE.

1921, 4 cyl.; used 60 days; fully equipped. Price $1,100. 3300 W. North-av.

OLDS—LATE '19, 4 TOUR.; PERF. COND.; pract. new tires; many extras; sacrifice $625; no dealers; priv. party. 4808 N. Ashland-av., 2d apt. Rav. 1172.

OLDSMOBILE—6, 1920; LIKE NEW; CAST iron pistons; will sacrifice; need cash. Ph. Wellington 8074, or Raven 4641.

OLDSMOBILE—TOURING, LATE MODEL; new paint, bargain at $700. 6118 Cottage Grove. Fairfax 2977.

OLDSMOBILE COUPE—REPAINTED, OVERhauled, excellent mechanical condition; $1,050, cash or terms. 3209 Broadway.

OLDSMOBILE 8—1919 TOUR., A1 CONDItion; new tires; guaranteed; need $400 cash. Fairfax 4200.

OLDSMOBILE—1921 COUPE, IN PERFECT condition, like new; $1,500, before Friday. Address P D 427, Tribune.

OLDSMOBILE—1920 TOURING CAR, SPARE tires, 2 bumpers, neutral lock, $775. 6718 Sheridan-rd. Rogers Park 686.

OLDS.—1919; PERF. MECH. COND.; NEW paint; everything good run, order; good tires; $675. Phone Owner, Lake View 4221.

OLDSMOBILE—1921, 4 CYLINDER, EXTRA equipment. J. L. LOVELL, 221 E. 50th-st. Drexel 1077.

OLDSMOBILE—LATE 1920 TOURING; A1 condition; many extras; $755. 4645 Madison-st. Ph. Columbus 6900.

OLDSMOBILE—ONE 7 PASS., 6 CYL.; ONE Dort, good cond. 3833 State. Tel. 5038.

OLDS 8—CAN'T BE TOLD FROM NEW. Extras; 3460 Ogden-av. Lawndale 960.

OLDSMOBILE — TOUR., 1920, LIKE NEW; $900. Terms. 1811 Madison-st. Open eve.

OLDSMOBILE—6 CYL., 7 PASS.; PERFECT condition; $550. Call Lincoln 5078, 6-7:30.

AUTOMOBILES—GASOLINE.

Oldsmobile BARGAINS

1920 5 pass. sedan; paint, tires, in perfect condition..... $1,250
1920 4 pass. coupe, repainted, overhauled..... 1,150
1920 5 pass. touring, repainted and overhauled..... 775
1920 7 pass. touring, repainted and overhauled..... 1,150
1918 7 pass., touring, repainted, overhauled..... 600

OPEN EVENINGS AND SUNDAY.

W. V. FAUNCE MOTOR CO.,
2035 So. Michigan-av.
Calumet 4229.

OLDSMOBILE ROADSTER.

ONLY $565

This is a late model convertible roadster seating 5 or 7 people, that has just been rebuilt from stem to stern. Will make terms to suit or take Ford in trade.

No extra charges if purchased on time.

JOSEPH G. GLASER.

Open Sunday and evenings.
1444 Michigan-av. Calumet 4214.

OLDSMOBILE 1920 TOURING FOR $750.

He bought a Nash

AT

2000 Michigan-av. Calumet 2000.

OLDSMOBILE—TOURING CAR; 6 CYLINder; absolutely perfect motor; 5 tires, like new; bumpers, lock; natural wood wheels; upholstery, top and body like new. This car has been used very little. See this car today. A snap; $950 down, balance $60 per month. GARFIELD MOTOR SALES CO., S. E. corner 55th-st. and Wabash-av. Englewood 27.

OLDSMOBILE, 1920—6 CYLINDER, GOOD condition; must sell at once, $650. Call today. 711 Melrose-st. Lakeview 9705.

OVERLAND—MODEL 90, CLUB ROADSTER. Perfect mechanical condition; new paint, new top, new seat covers and new vacuum cup tires. Leaving town; will sell reasonably. 1359 Winnemac-av. Phone Sunnyside 6327, 3d apartment.

OVERLAND—MODEL 83; MECHANICALLY perfect; paint and tires good; $175 down and $17.50 per month for 10 months. 4816 Broadway. Sunnyside 1256.

OVERLAND ROADSTER—MODEL 83; FINE condition; just overhauled; good tires; new slip covers; $285. Private owner needs cash. Phone Calumet 3033.

OVERLAND LIGHT FOUR—5 PASS. TOUring car; new paint, top and motor block; $234. Phone Columbus 354. TRACY.

OVERLAND—SEDAN, MODEL 4; NEW car; bargain. 3460 Ogden-av. Lawndale 960.

OVERLAND—TOURING; LITTLE 4; LIKE new; 1920; BARGAIN, $360. 1724 W. Monroe-st.

OVERLAND—1920 SEDAN; EXTRA WHEEL, 5 cord tires; 7,500 miles; $850. 2128 Cleveland-av. Tel. Lincoln 1380.

OVERLAND—90 PASS. CLUB RDSTR. '18; 5 wire wheels; $275. 1501 Roscoe 2d.

OVERLAND—$165, 1917. 5 PASS. START. 1017 N. Redvale-av. Albany 0488.

OVERLAND—$165 BUYS 1917 TOURING; 5 tires; A1 condition. Albany 0488.

OVERLAND—83; GOOD CONDITION; $200; 5 tires and starter. Ph. Spaulding 3301.

OVERLAND — MODEL 90, REPAINTED; new tires, $250. Went. 2280. 666 W. 63d.

OVERLAND—MODEL 83, 1917; BEST BUY for $200. See it at 1202 W. 59th-st.

OVERLAND TOUR., RUNS GOOD; ALL new tires; $185. 1811 Madison. Open eve.

OVERLAND SEDAN—1920; LIKE NEW; $700; terms. 1811 Madison. Open eve.

OAKLAND—1918, 34-B; GOOD TIRES; A1 cond.; $300; terms. 666 W. 63d-st.

OVERLAND—90, MODEL 90; GOOD COND. Terms, $275. 666 W. 63d-st.

OVERLAND TOURING—'19; IN GOOD CONdition, $1600. 3318 N. Harding.

OVERLAND—1920; EX. COND; WILL SACrifice for quick sale. Grand 2336.

OVERLAND—TOUR. GOOD ORDER, $175. 2128 Barry-av.

OVERLAND—TOUR., $25 CASH, BAL. EASY payments. 4807 Prairie-av.

OVERLAND—TOUR. CAR, 6 CYL., 1921; RUN 2,500 mi.; excellent chance to get practically new car; closing estate; must be sold by Sun. Bargain. Rav. 7241. 4053 Sunnyside-av., 2d apt.

OVERLAND—1920 SEDAN. A1 CONDITION. 5 wire wheels, seat covers, Alemite system, bumpers, etc.; $785. Rubrecht, 1920 Roscoe-st. Graceland 6425.

OVERLAND — SEDAN, 1920; NEW PAINT, all cord tires, like new; many extras. I know you'll consider this a good buy if you see this car. 4051 Park-av.

OVERLAND—LATE 1919; PRIVATE OWNER; no dealers; for winter top; engine perfect; 6 good tires; $525; reason, sickness. La Fayette 7164.

OVERLAND—TOURING, MODEL 75-B. A1 mech. condition, good paint, 5 cord tires & spare; new battery, bumper, spotlight, etc. Owner leaving town, must sell; $250 cash takes it. Call Nevada 2342.

OVERLAND—1921 SEDAN; CAN'T BE TOLD from new; will sacrifice if taken at once; cash or terms; $1,150. 4335 W. Madison-st.

OVERLAND—TOURING, LATE 1920; FOUR new tires, almost new; bargain for cash. Phone Oakland 6426.

OVERLAND ROADSTER—1919 MODEL; GOOD condition; must sacrifice; Sunday. Tel. Columbus 2820.

OVERLAND—COUPE FOR SALE—4 PASsenger, model 80; A1 cond., $325; trade for roadster. 4807 Prairie-av.

OVERLAND—LATE 1919 TOURING; EXCELlent condition; no reasonable offer refused. 6250 Vernon-av. Wentworth 3193.

OVERLAND—1920, NEW ENGINE, NEWLY painted dark maroon; Hood cord tires; by owner, $1,450. Grace 7482.

OVERLAND — 1921, TOUR.; GOOD COND.; will sacrifice; must have immed. action. 4335 W. Madison-st.

OVERLAND—1920, SEDAN; BIG BARGAIN; perfect condition; $1,000 cash; balance payments, bal. easy. 5100 Broadway. Edgewater 171.

OVERLAND —SEDAN; TOP, GOOD CONDItion; will sacrifice if taken at once. Phone Belmont 8482 after 7 P. m.

OVERLAND—6 CYLINDER, 5 PASSENGER, looks and runs like a new car; $350. Call at 8100 Stony Island-av. Chicago-av.

OVERLAND—5 PASS., A1 JUST OVERHAULed; no dealers, $300 cash, bal. terms. Buckingham 949.

OVERLAND—SEDAN, 1921; RUN 3,000 MI.; must dispose of at once; will sacrifice; will take car in trade. Austin 8200.

OVERLAND COUPE—1921; LIKE NEW; BARgain. 3460 Ogden-av. Lawndale 960.

OVERLAND b LIKE NEW; BARGAIN; leave city. HALLER, 2457 N. Francisco.

OVERLAND, 1920 TOURING—COMPLETE; Will sacrifice. Sunnyside 3112.

OVERLAND—TOUR., 1919; LIKE NEW; $525; terms. 1811 Madison. Open eve.

OVERLAND—1919 TOUR. IN A1 COND.; $550 for quick sale. Kildare 4010.

OVERLAND SEDAN—1920; A1 COND.; WILL make terms. Owner, Kenwood 6180.

OVERLAND 6—TAXICAB, 1917; BARGAIN, $225. Phone Normal 8246.

OLDSMOBILE 1921.

6 cyl. like new; spare tire, bumper. For quick sale, $900

Ask for Tom Draeger.
1218 S. Michigan. Calumet 3660.

OLDS 8.

Newly painted; 6 new tires; runs and looks like new car. Sunnyside 100. 4920 Sheridan-rd.

OLDSMOBILE.

1921, 4 cyl.; used 60 days; fully equipped. Price $1,100. 3300 W. North-av.

OLDS—LATE '19, 4 TOUR.; PERF. COND.; pract. new tires; many extras; sacrifice $625; no dealers; priv. party. 4808 N. Ashland-av., 2d apt. Rav. 1172.

OLDSMOBILE—6, 1920; LIKE NEW; CAST iron pistons; will sacrifice; need cash. Ph. Wellington 8074, or Raven 4641.

OLDSMOBILE—TOURING, LATE MODEL; new paint, bargain at $700. 6118 Cottage Grove. Fairfax 2977.

OLDSMOBILE COUPE—REPAINTED, OVERhauled, excellent mechanical condition; $1,050, cash or terms. 3209 Broadway.

OLDSMOBILE 8—1919 TOUR., A1 CONDItion; new tires; guaranteed; need $400 cash. Fairfax 4200.

OLDSMOBILE—1921 COUPE, IN PERFECT condition, like new; $1,500, before Friday. Address P D 427, Tribune.

OLDSMOBILE—1920 TOURING CAR, SPARE tires, 2 bumpers, neutral lock, $775. 6718 Sheridan-rd. Rogers Park 686.

OLDS.—1919; PERF. MECH. COND.; NEW paint; everything good run, order; good tires; $675. Phone Owner, Lake View 4221.

OLDSMOBILE—1921, 4 CYLINDER, EXTRA equipment. J. L. LOVELL, 221 E. 50th-st. Drexel 1077.

OLDSMOBILE—LATE 1920 TOURING; A1 condition; many extras; $755. 4645 Madison-st. Ph. Columbus 6900.

OLDSMOBILE—ONE 7 PASS., 6 CYL.; ONE Dort, good cond. 3833 State. Tel. 5038.

OLDS 8—CAN'T BE TOLD FROM NEW. Extras; 3460 Ogden-av. Lawndale 960.

OLDSMOBILE — TOUR., 1920, LIKE NEW; $900. Terms. 1811 Madison-st. Open eve.

OLDSMOBILE—6 CYL., 7 PASS.; PERFECT condition; $550. Call Lincoln 5078, 6-7:30.

AUTOMOBILES—GASOLINE.

Paige Sport

Model 6-55 Larchmont.

Thoroughly overhauled. 5 cord tires, 33x4½. Many accessories and nickel radiator. A dignified, powerful automobile. Owner must sell at once.

CHICAGO NASH CO.

2000 Michigan-av.
Calumet 2000.

PAIGE — ROADSTER, IN GOOD RUNNING condition, $175; private owner. 557 E. 92d.

FEERLESS—1920, 7 PASSENGER TOURING car; very small mileage; car revarnished and really looks like a new automobile; price $2,000, subject to prior sale.

JAMES CUNNINGHAM, SON & CO.,
2341 S. Michigan-av.

PEERLESS 8.

My tour. car is just like new in every respect; must sell at once; no reas. offer refused. Phone Midway 134.

PEERLESS—SEDAN, LATEST MODEL, ON account of death in family must sell car practically new, run only 200 miles. No trades, substantial reduction. Address M X 228, Tribune.

PEERLESS—7 PASSENGER TOURING, FOR sale; late 1921 model; used very little; bargain. Will consider a trade. Call Drexel 623.

PEERLESS—1919, 7 PASS.; A REAL BARgain to close real estate deal. ARTHUR HELM, 1140 Thorndale-av. Edgewater 5136.

PEERLESS—COUPE; LOOKS NEW; MECHanically perfect; many extras; bargain. 1420 Michigan-av. Calumet 868.

PIERCE ARROW 1921

Four passenger touring car with full equipment, like new. Run 4,000 miles. Phone MR. TWERDAHL, Douglas 8710.

PIERCE ARROW, 38

Berlin series 4, car in exceptionally fine condition mechanically and in best possible coach condition, has only been used on blvd. in Chicago; has been equipped with practically new cord tires; will sell at bargain.

THE MARMON CHICAGO CO.,
2230 Michigan-av. Calumet 5800.

PIERCE-ARROW—5 PASS., BERLIN LIMOusine, 6-38; late fenders; all seats forward; in good condition. 1438 W. Jackson.

PIERCE-ARROW—5 PASSENGER 36; NEW body, convertible coupe; $4,850. WILSON, 1122 Balmoral-av. Edgewater 8400.

PILOT—TOURING CAR, MODEL 6-50, 5 pass. I have purchased this car new 2 months ago and must dispose of it immediately; original cost was $2,485; will take $1,900. H. S. Whitney, 4435 N. Paulina. Ravens. 9699. Call Sunday.

PREMIER.

1921 demonstrator, 7 pass. touring car; all modern equipments; has run only 7,000 miles; guaranteed same as new; electric gear shift on steering wheel; very simple for women to operate; 34x4½ inch Goodrich cord tires; 2 spotlights, bumper, motometer, cigar lighter on dash and in tonneau; special bargain, $2,500; cash or time payment.

PREMIER MOTOR CO.,
2243 Michigan-av.
Victory 3730. P. Hadiek.

RENAULT — 45 HORSEPOWER TOURING car, new 1920; BARGAIN, $360. 1724 W. Monroe-st.

ERWIN GREER AUTOMOBILE COMPANY,

2437 Michigan-av. Calumet 4600.

REO—1920 SEDAN, BEAUTIFUL COND., like new; used very little; reason for selling, bought larger car; will consider cheaper car as part payment. Harrison 778 or 4505 Malden-st., nr. Montrose and Broadway. Sunday and evenings.

REO ROADSTER.

A1 condition; looks like new car; snap, $485. Sunnyside 100. 4920 Sheridan-rd.

REO—1921, TOURING; RUN 1,500 MILES; fully equipped; like new. J. H. CARMODY. 2432 S.52d-av., Cicero.

REO—TOURING, GOOD MECHANICAL CONdition, newly painted; bargain. 1866 Howe-st. Phone Lincoln 540.

REO — SEDAN DEMONSTRATOR; MANY extras; guaranteed mechanical condition. Bargain. 3720 Southport-av. Wellington 60.

REO—LATE 1920, MOD. T, 6 CYL., BIFLEX bumper, fabric upholstery, spotlight, 2 new cord tires; $900. Lake View 3109.

REO FOR SALE—6 CYLINDER; A1 SHAPE; lots of extras; $350 takes it. 6210 S. Racine

REO—1916; FINE COND.; CHEAP. Call Superior 7144.

REO—TOURING; ELEC. EQUIPPED; $185. 547 W. 60th-pl.

REVERE—5 PASS., 1920 MOD., USED 3 mo., thoroughly refinished, perfect cond., unusual bargain. Address P T 360, Tribune.

ROAMER 1920 FOUR PASsenger sport; car practically new; refinished Roamer blue, polished aluminum hood. Price $2,000.

JAMES CUNNINGHAM, SON & COMPANY,
2341-5 S. Michigan-av.

ROAMER—LATE MODEL; EXCELLENT MEchanical condition; fully equipped; 4 tires. Will sacrifice for cash as illness in the family forces me to dispose of same. Call for appointment 4 to 8 p. m. Mrs. W. A. HARA. Lake water 6068.

ROAMER ROADSTER, $1,275

Late series 2-4 car, used very little; green body, 5 wire wheels, cord tires; very classy act quick; terms, trade. 6232 Cottage Grove. Fairfax 2840.

ROAMER—SPECIAL BUILT; BIG SNAP; 3 bodies; cost $5,500; will sell cheap, as was taken on mtg.; fine cond.; will demonstrate. F. C. Fink, Rm. 801, 25 N. Dearborn. Randolph 4086.

ROAMER—1920—LOT OF EXTRAS; CAR cannot be told from new; will sacrifice. $1,500. WEST SIDE AUTO EXCHANGE, 4608-10 Washington-blvd. Austin 373.

ROAMER—LATE 1920 SPORT; DRIVEN less than 2,000 miles; this car looks like new; you won't find a better car for $1,975. 1140 Cottage Grove. La Salle 4000.

ROAMER 7 PASS. TOURER; EXCELlent condition; late model; $1,950.

ROAMER MOTOR CAR CO.,
2240 Michigan-av. Calumet 3780.

ROAMER — 1918; CONTINENTAL MOTOR; 4 pass. sport; sacrifice, $1,000. Englewood 7283.

ROAMER—4 PASS., 1919; 7 WIRE WHEELS; extras, excellent mechanical condition; $1,575. South Shore 2500.

SAYERS—1921, FULLY EQUIPPED, USED 3 months; must sell. Can be seen all day Sunday. 3800 Armitage-av.

SAXON TR., 6 CYL., $450.

1918 model with Continental motor. This is considered one of the best Saxon models. Very good condition. Reasonable and reNickeled.

THOMAS J. HAY, INC.
2521 Mich.-av. Victory 8200.

SAXON—6 CYL., CONTINENTAL MOTOR, 5 passenger touring; paint, new top; reasonable. Diversey 8380, Vincent, 5474½ Arlington.

SAXON — TOURING CAR, CHEAP; GOOD condition. Apply 6100 S. Washtenaw-av., 2d apt.

SAXON—$225; A1 SHAPE.
Belmont 7293. 1012 N. Karlov-av.

SCRIPPS-BOOTH—1920 TOURING; COMpletely overhauled at Scripps-Booth service station; in excellent condition throughout. Best value in city; $700 for quick sale. Call Sunday after 10 a. m., 1617 Chase-av. Ph. Rogers Park 6330.

SCRIPPS-BOOTH — 1919, 5 PASS. TOURing, recently overhauled; engine rebuilt; new pistons, pins and rings; a comfortable, good looking car. Owner going west. Phone 822J, Berwyn, Ill.

SCRIPPS-BOOTH—3 PASSENGER ROADster; new top; good tires and paint; mechanically O. K.; leaving town; must sell cheap. 1913 W. 59th-st. Prospect 2076.

SCRIPPS BOOTH—6, 1919 SPORT ROADster; a real bargain at $550. 2307 Jacksonblvd. Ph. Seeley 1311.

SCRIPPS BOOTH—COUPE; MUST SACRIfice, $300. Ph. Sunnyside 4484.

SCRIPPS BOOTH—1921; PERFECT CONDItion. 3460 Ogden-av. Lawndale 960.

SIMPLEX ROADSTER — SPECIAL; HOLbrook body; car is like new throughout; $2,000. The Schillo Motor Sales Co., 2317 S. Michigan-av. Ph. Calumet 4707.

SPACKE SPEEDSTER—$95. CALL STAtion, 1920 S. Harding-av.

STANLEY — STEAM CAR; 4 NEW CORD tires; mechanical condition good; need motor; will take $1,400 or best offer before Aug. 31. W. S. FORD, 704 N. Trumbull. Van Buren 781.

STANLEY STEAMER FOR SALE—TOURing car, perfect running condition; good looking, tires almost new $300 if sold today. Stratford Hills on A. E. & C. electric. Apply station 2 house near station.

STANLEY STEAM CARS.

O'BRIEN BROS. MOTOR CO

2101 Indiana-av. Calumet 168.

STANLEY STEAMER — MECHANICALLY perfect; $1,200. D. C. SCHROEDER, Barrington, Ill. Phone No. 9.

STANLEY STEAMER—PRACTICALLY NEW boiler, 30 h. p. condensing, good condition; $400 or will trade. Ph. So. Shore 3160.

STANLEY—5 PASS., '19 MODEL. PHIL JOHNSON, 1019 E. 55th.

STANLEY STEAMER—20 H. P., 5 PASS., A1 cond., $425. 1354 Wilson-av.

STEARNS-KNIGHT — COUPE, 1920. DISC wheels, new cord tires, $2,600. 2431 Michigan-av. Ph. Calumet 900.

AUTOMOBILES—GASOLINE.

He bought a Nash

AT

2000 Michigan-av. Calumet 2000.

He bought a Nash

AT

2000 Michigan-av. Calumet 2000.

Studebaker Big 6

$695.00

7 passenger, equipped with special Victoria top, slip covers to match, lining and top, oversize cord tires, Waltham clock, 4 snubbers, cleaner, 2 spares, 5 wire wheels, Studebaker cord tires. Call 2030 Michigan-av.

STUDEBAKER — 1919, TOURING; HAS spare tire and 5 good tires; A1 mechanical condition. $900.

ELGIN MOTOR CAR SALES CO.,
2323 Michigan-av. Calumet 6420.

STUDEBAKER—SPECIAL SIX 1921 CHUM. ny roadster, 4 pass., used only 5 days; absolutely perfect condition. Owner moving to Pacific coast; call Saturday all day. 308 Wrigley-bldg. Randolph 6017. Mr. RUBIN.

STUDEBAKER—SPECIAL 6, 1920, $1,075 OR offer; must sacrifice my beautiful new touring car; 5 cord tires, 2 bumpers, spotlight, motometer, etc.; practically. 218 S. Ashland-av., 3d Austin 2537.

STUDEBAKER TOUR.

4 cyl., 5 pass., good shape; bargain, $250. Sunnyside 100. 4920 Sheridan-rd.

STUDEBAKER SPECIAL 6, 1920—APPEARance and condition like new; $825. WEST SIDE AUTO EXCHANGE, 4608-10 Washington-blvd. Austin 373.

STUDEBAKER — EXCEPTIONALLY FINE looking sedan, mechanically perfect. Dr. A. Rosenberg, Elmwood-av. Oak Park. Tel. Oak Park 1215.

STUDEBAKER—TOURING; OVERHAULED, newly painted; biggest bargain in Chicago. BUMPER MOTOR SALES, 3211 Lawrence-av. Phone Irving 932.

STUDEBAKER—1920, SPECIAL 6, TOURing car. Rebuilt on our own shop. A-1 condition. 5100 Broadway. Edgewater 171.

STUDEBAKER—7 PASS.; A1 COND.; NEW tires; best cash offer; Eves. Sat. p. m., or Sun. Diversey 4180. 2130 Pearl-st.

STUDEBAKER SPECIAL 6, 1920, IN 1ST class shape; a real beauty; $885; terms or trade. 5107 N. Clark-st.

STUDEBAKER—4-17, 7 PASS.; A1 COND.; spare tires; must sell; $700. Call eves. or Sat. and Sun., 2343 N. Leavitt-st.

STUDEBAKER 6—ROADSTER; EXCELLENT cord tires; bargain for cash or offer; leaving town. Ph. Oakland 1892. 605 E. 40th-st.

STUDEBAKER—1921, COUPE; OWNER leaving, must sell today; practically new car; $1,800 cash. Call Plaza Hotel, Rm. 612.

STUDEBAKER FOR SALE—BIG 6, IN GOOD condition; all cords. Address P C 230, Tribune.

STUDEBAKER—1921, LIGHT 6 TOURING; run 2,800 mi.; guaranteed same as new; big bargain. 4615 N. North-av.

STUDEBAKER COUPE COMP. OVERhauled, cord tires, bumpers, covers; $800 cash. BOEREMA, Phone Vincennes 5617.

STUDEBAKER TOURING 6 CYL.; $200 cash gain; cash or terms; open evenings till 10. 2560 S. Halsted, opp. 26th.

STUDEBAKER—1921, LIGHT 6 TOURING, run 2,000 mi., spare cord tire, bumper, etc., new. Call Sunday or eve., Eng. 8922.

STUDEBAKER—LATE 1918, 5 PASS. TOUR. Must sell at once. NORTH STAR TIRE & VULCANIZING CO., 2705 Belmont-av.

STUDEBAKER—6, LATE 1918, 7 PASS. tour.; given away, $335. Ring 1337 N. Clark-st.

STUDEBAKER—SPECIAL 6; 1919; LIKE new; $625 takes it. West 2865.

STUDEBAKER—1920, SEDAN, A BARGAIN. 4824 Broadway.

STUDEBAKER — 1918; NEW PAINT AND top, just overhauled. Drexel 9093.

STUDEBAKER—LIGHT SIX; BRAND NEW. Must sell. Barg. 6817 Dante. Fairfax 370.

STUDEBAKER—$195 BUYS 1918 TOUR.; 5 tires; A1 condition. Albany 2031.

STUDEBAKER—SPECIAL 6, LATE 1920, like new; best offer, 4710 Cottage Grove.

STUDEBAKER — TOURING; $400; NEW tires; fine condition. Graceland 4430.

STUDEBAKER—6, 7 PASS.; GOOD COND., price $300; sacrifice. 2000 N. Bourne-av.

STUTZ BRAND NEW 1920

Stutz cars. All models.
A few left.
Big reduction for quick sale.
Also 50 late model high grade used cars to select from.
Don't fail to see our stock before you buy.

ERWIN GREER AUTOMOBILE CO.,

Stutz Distributor,
2437-39 Michigan-av.
Calumet 4600.
Open Sunday.

STUTZ.

1920 model H 6 passenger touring; driven by chauffeur entire time; price $1,800. Address O J 236, Tribune.

STUTZ CARS—8; BANKRUPT STOCK; brand new; 7 pass., 6 4 pass.; exceptional price; will take trade. Address B J 21, Tribune.

STUTZ—H. C. S.; RUN LESS THAN 7,000 miles; perfect condition; must sell immediately; leaving city; cash only. Call Lake View 2572.

STUTZ BEAR CAT, 1920—NEWLY PAINTed, 5 new cord tires, completely overhauled. This car like new, guaranteed; terms. Call mornings. Diversey 5000, Room 208.

STUTZ—FOR SALE—4 PASS. SPORT. FOR further particulars call Dorchester 7347. 345 Ellis-av., 2d.

STUTZ — 1920 6 PASS.; 5 CORD TIRES; spotlight and bumper; good paint; perfect mechanical condition. 5033 Broadway.

STUTZ—1920, 6 PASSENGER, A1 CONDItion throughout. 5056 Broadway. Sunnyside 3774.

STUTZ—RACER; RUTENBER MOTOR; 1915 model. Lafayette 2017.

STUTZ—1919; 6 PASS. TOUR.; BARGAIN if taken at once. Lawndale 4795.

STUTZ—1920, 4 PASS., PERFECT COND. Apply 4141 Sheridan, rear.

AUTOMOBILES—GASOLINE.

STEARNS '21 SEDAN, $3,500

Business reasons compel sacrifice of this beautiful car purchased in July and driven only 1,900 miles; has extra equipment, including seat covers, etc.; cost $4,300; car guaranteed. Address P D 424, Tribune.

STEARNS-KNIGHT 4, 1920.

5 pass. touring, mechanically perfect, newly painted, 5 new cord tires, splendid glass detachable winter inclosure, sun shade, other extras. Had unusual care. Best offer. Garage E. 51st.

STEARNS KNIGHT — 8 CYL., 7 PASS., tour.; handsomest car in town; $885. 1337 N. Clark.

STEARNS KNIGHT—$500 BUYS 1918 8 cyl. touring; repainted and overhauled; like new. Albany 2031. 833 N. Karlov.

STEPHENS

1920 STEPHENS SALIENT SIX, REfinished and overhauled. Can't be told from new car. Just the car for the critical buyer. Don't overlook this bargain at $1,400.

Triangle Motors, Inc.,

2229 Michigan-av. Calumet 6813.

STEPHENS, 1921 TOUR.—MUST SELL OR trade for cheaper car. 4450 W. Augusta.

STEPHENS—LATE 1920 SPORT, LIKE NEW, $990. 4710 Cottage Grove.

STEVENS

1920 SPORT. YOU MUST SEE TH

BICYCLES.

cles
ELS
CED.

Automobile Rebuilding and Storage.

...$135.00
...200.00
...245.00
...135.00
...130.00
...45.00
...55.00
wheel.
...79.00
clutch ...95.00
...125.00
...80.00
...48.00
...50.00
...30.00
...125.00
...38.50
...2.00
BARGAINS.
SUNDAY.

Cycle Co
Seeley 846.

torcycle.
and economical
taken in trade.
liveries.
demonstra.

aster brake bi-
special sale

cle Co.
cycle store.
Saturday eves.

BICYCLES —
latest improve-
prices; choice of
on famous
wheels up to
of all kinds at
expense. DO
LINE.
Come to
PRICE. EASY
MEAD riders
bicycles
our wheels
last. Special
bicycles in
turdays until 9

PANY.
on-site.

TRADE FOR
Brake for touring
7001.

STANDARD MO
5. 1937 Balloo

MAGNETO AI
Call 7024 Dante
Park 7032.

CLE AND SIDE
ve you? Call
ire 5 o'clock. 3

DIAN MOTOR
ofield-av. Tel.

ELECTRIC FUL
overhauled; side
Winona.

ENING COND
from 10 to 40
tion-pl.

ALSO SIDE CAR.
E. M. 2047

S. SMITH MO
mplete, for sale

VIDSON TWIN
quick. Phone

LE FOR SALE
good running
-av., 1st fl. rear.

MODEL, 3
Call 6640 Hart

MOTOR. WITH
condition. 6457

LATE MODEL
309 E. Ashland.

LAWAY MOTOR
Garfield 4364.

LEY-DAVIDSON
2-MED.
EQUIPPED; $100.

'S BICYCLE; AI

QUITAL.
QUITAL. FOR MFG. PATENTS; ANY NEW
or improved article; common
ars. free. Hulbert Estates, 35 N. Dearborn.

ARPENTER SHOP—FOR SALE—741 E.
8th-st.; good location. Ph. West. 3389 eve.

ARPENTER SHOP—FOR SALE—CHEAP;
good location; Kenwood 1686.

ASH GROCERY AND MARKET—WESTERN
suburb, doing a fine business. Here is the
best opportunity for the one who can han-
dle a decent, wonderful place. See Mr.
Mallott Wholesale, Forest Park. Phone
Park 833.

CATERING CO.

Owing to change in family affairs must
sacrifice catering company established for 30
years in the choicest High Style Trade;
modernly equipped in every particular and
enjoying the highest class of profitable trade;
excellent lease, cheap rent, and dandy little
home; will bear closest investigation; price
$3,500; terms. Call Hyde Park 440.
FRENCH.

CHICKEN FARMS FOR SALE—HAVE A
few fully developed improved chicken
farms, ranging from $3.000 up to $6.500; all
sold. If you have money to invest send for
my free booklet. M. SMITH BRO.
Cottage Grove-av.

CHOCOLATE SHOP, CONFECTIONERY, AND
lunch, 40 sts. from Chgo. $10.000; sales
1920 yr. Address E 477, Tribune.

CIGAR AND CANDY STORE
BUYERS, ATTENTION.

Must be sold at once; candy, cigar, and
light lunch store, located in a high grade
business district on the West Side. The
business consists of a very profitable and
delightful trade and brand new. The finest money
to be had. Good lease; cheap rent. This is a
real paying proposition for any live person.
Must sell at once. For information, Ameri-
can Store Fixture Co., 123 S. Halsted-st.
Monroe 6540.

CIGAR, CIGARETTES, CANDY, AND STA-
tionery store, doing good business, long
lease, cheap; rent; price $3.500. 1735 Law-
rence-av., Ravenswood 4326.

CLEANING AND DYEING STORE FOR
Sale—Reasonable; for quick sale; 2 pressing
machines; $2,000 cash; if you haven't money
don't answer. P Y 168, Tribune.

CLOAK STORE FOR SALE—HIGH GRADE,
on corner, downtown district; clean stock; good
fixtures; will sell very reas. Address X 424.

CLOAK AND MILLINERY STORE—N. W.
side; good loc.; reas. rent; reason for selling,
other business. Ph. Irving 9258.

COFFEE, TEA, AND DRIED FRUIT STORE
in Joliet. Good location, with 2 years'
lease at low rental; store now paying well.
Will sell fixtures and stock for $1,500. Ad-
dress Y 143, Tribune.

COFFEE SHOP FOR SALE—EXCEPTIONAL
location and a money maker. Ad-
dress Z 142, Tribune.

COFFEE, GROC. DELS., CONFCTRIES—ALL
numbers. Reasonable. CHICAGO BUSI-
NESS EXCHANGE, 327 S. La Salle.

CONFECTIONERY, PUBLIC LIBRARY —
living rooms; hot water heat; good
neighborhood and transportation. 3751 South-
port-av. Blaine Candy Shop.

CONFECTIONERY STORE FOR SALE—
Corner, high grade, at a sacrifice. HENRY
HEIDE CO., 11 So. La Salle-st. Ask
for Mr. Gopford and Mr. Polfer.

CORN. ICE CREAM, ETC.—ESTAB. 14 YRS.;
good business; low rent; long lease; will
sell very low figure. 1036 E. 63th-st.

DANCE HALL—FULLY EQUIPPED WITH FOR
hall room or store. Dance hall alone clears
$ a month; 3 living rms. upstairs; good
chance for one with $250 to pay down.
Only Owner, JANE H. TOBIN, McDonald
St.

DELICATESSEN AND GROCERY—WITHOUT
competition; one of the very best north side
locations; doing very profitable business;
clean stock; elegant substantial fix-
tures; long lease; unusual opportunity; price
$6,000. Address P E 55, Tribune.

DELICATESSEN — LOCATED ACROSS
from theater, doing a large candy, ice
cream and soft drink business; established
5 years; 4 living rooms in rear. 730 S. Craw-
ford-av.

DELICATESSEN, GROCERY, AND FRUIT
store for sale; on a busy street; all cash
and fine fixtures; cheap lease; 5 living rms.
Must sell; best cash offer. 3652 W. Chicago-
av. Albany 1656.

DELICATESSEN AND GROCERY — SOUTH
side; very heavily stocked; up-to-date fix-
tures with 5 room, up-to-date flat; cheap
rent. 6701 S. 67th-st.

DELICATESSEN AND GROCERY STORE—
good location; selling out on account sick-
ness. 1300 E. 81st-st.

DELICATESSEN AND CANDY STORE—FOR SALE
—Good loc.; leaving town. 2038 Semi-
nole-av.

DELICATESSEN AND LIGHT GROCERY—
Great; living rooms; rent $80; no
agents after refused. 2264 Lincoln-av.

DELICATESSEN, ICE CREAM, SOFT
drinks, Cigars, and Candy—For Sale—Good
location. 1058 School-st.

DELICATESSEN AND GROCERY—
Bargain. 3029 ELSTON-AV.

DELICATESSEN—UP TO DATE FIXTURES;
business location. 3085 N. Avers-av.

DELICATESSEN AND GROCERY—GOOD LO-
cation; good business. Call State 7738.

BUSINESS CHANCES.

DELICACY AND BAKERY.

Best loc., big paying store; thick, settled
flat bldg. dist.; livest bus. blk. North Side;
latest style 2-chair mdl. shop; everything about
new; the business continues to grow and
money can pay; reas. rent, good lease; spot
cash; quick sale; will sacrifice for quick
$2,400 to quick buyer; part time if desired;
fully worth double; call also Sunday all day.
1311 Devon-av., bet. Broadway and Clark-st.

DELICATESSEN—ONE OF THE VERY FIN-
est; 3 R. with no opp. whatsoever; can
easily do cash business over $100 daily if
properly handled; have a big heavy stock with
the very best of fixtures; will sac. all for only
$2,850; this is a real money maker; very
cheap rent for store with good liv. rms.;
steam heat; long lease. Call quick. 301 E.
61st-st., corner Prairie-av.

DELICATESSEN, CANDY, AND CIGARS —
Old estab., one of the best on S. S. with no
opp. whatsoever; have large stock with very
fine fixtures; doing good business; rent only
$25 for store with 5 living rms.; sacrifice
all for only $1,650 or best offer; money
maker for lady or man and wife; satisfactory
trial to good party. 5234 Princeton-av.

DELICATESSEN-GRO.—ONE OF THE VERY
best stands on one of the busiest streets
Northwest Side; sure money maker for any
one; have a large stock with modern fix-
tures; you must buy; cheap rent for corner
store with good lease; must be sold today.
831 E. 55th-st., corner Maryland-av.

GROCERY—ONE OF THE BEST PAYING
stores advertised; located in lively neigh-
borhood; 5 R. genuine gold mine for right
party; very heavily stocked and modern fix-
tures; if sold at once will sell all for only
$2,450 cash; best cash offer; important reasons
compel this sac.; very cheap rent with excel-
lent lease. For this seldom chance call and
convince yourself. 1500 Otto-st.

GROCERY STORE—FOR SALE—WITH 5
room flat in rear, gas and elec. lights, barn,
gas house, 2½ acres of land suitable for chick-
en farm or bee raising, located on the Aurora,
Elgin & Chicago electric line at Western-av. station; a money mak-
ing place for the right party. Will sell cheap.
Call Lombard 73-R.

GROCERY AND DELICATESSEN — GOOD
location; heavy stock, good fixtures, cheap
rent with 4 living rooms; must sell account
ill health; will sell for $1,250. 905 E. 43d.;
boulevard.

DRUG STORE FOR SALE—WEST SIDE;
averages $60; long lease; steam heat; cheap
rent, part cash, balance time; good reason
for selling. Address XX 423, Tribune.

DRUG STORE FOR SALE—LOOP DOING
big business; money maker; good reasons
for selling; $25,000. Address P Y 571,
Tribune.

DRUG STORE—BRYANT NR. SHERIDAN.
long lease; sales $1,200. Price $16,000.
KRONE & DEDICH.

FIRST NATIONAL BANK BUILDING.

DRUG STORE—N. W. TRANSFER COR.;
old estab.; inv. $23,000. Price $18,500.
KRONE & DEDICH.

FIRST NATIONAL BANK BLDG.

DRUG STORE—NR. 55TH-ST. PR. $6,000.
Cor. Rent $55. Inv. $7,500. Terms. See
KRONE & DEDICH.

FIRST NATIONAL BANK BLDG.

DRUG STORE—N. S. TRANSFER CORNER.
Estb. 20 yrs. Good lease. Pr. $25,000.
KRONE & DEDICH.

FIRST NATIONAL BANK BLDG.

DRUG STORE—N. S. TRANSFER COR., 5 YR.
lease $50,000. Pr. $18,000. See
KRONE & DEDICH.

FIRST NATIONAL BANK BLDG.

DRY GOODS AND LADIES' AND CHIL-
dren's clothing store; must sell at once;
bargain. Call Monroe 179.

ELECTRIC SHOP—FULLY EQPD.;
also good construction business; fine loca-
tion, with lease. West Side. Address O K
125, Tribune.

ELECTRIC SHOP—FOR SALE—CHEAP; N.
State-st.; good factory location; reason for
selling, two shops. Call Monday afternoon.
Mendota Electric Co., Buckingham Bldg.

ENGRAVING, STEEL DIE AND EMBOSSING
plant in Chicago for sale—Very complete
and modern; handles $40,000 business per
year now; is a daily operation; equipment
alone cannot be duplicated for less $11,500;
sacrifice entire plant for $8,000; cash $5,000,
balance time. Address P D 244, Tribune.

FRUIT AND VEGETABLE MARKET; LO-
cated opposite Sheridan "L" station. 3941
Sheridan-rd.

FURNITURE JOBBING
BUSINESS FOR SALE,

including, sales rights on a number of na-
tionally advertised first quality furniture
lines. Established in warehouse, traveling
salesmen in central west and operating
at a satisfactory profit despite adverse busi-
ness conditions. Excellent opportunity for
strong concern with small capital. Write
details and an appointment for investigation.
Must sell because of other interests. Lo-
cated in Warsaw, Ind. Address L K 22, Tri-
bune.

FURNITURE STORE WITH FORD TRUCK—
Must be sold this week; money maker;
good location and lease; $3,000, or best cash
offer. 849 W. 63d-st.

GARAGE—SOMETHING HIGH CLASS: BEST
Broadway location. If you appreciate a
sure income of $20,000 a year see this won-
derful location.

Garage—High class north location; 100 car
capacity; storage, $18; filled to doors; large
clear income.

Garage property for sale—Under construc-
tion; ready Oct. 1; 70 car capacity; fine busi-
ness location; big bargain; $0,000; balance
time.

J. S. LEMON, 35 S. Dearborn.

GARAGE — FOR SALE—BEST
location on West Side; will
sell reasonable; reason for
selling, party has too many
other bus. interests. Call Dor-
chester 8219 or Austin 1838.

GARAGE WANTED—100 TO
150 car capacity. Give full
particulars. Confidential. Ad-
dress Y 274, Tribune.

GARAGE AND REPAIR SHOP—40 MILES
from Chi. on N. W. R. R.; good equipment;
present owner has other business; excellent
chance for good mech. Address X 555. Trib-
une.

GARAGE—50 CAR CAPACITY, NR. LAW-
rence and Broadway; 5 year lease at a
very cheap rental; can be bought with $7,000
cash. Balance terms. Call MR. GUARNO.
Sunnyside 3600.

GARAGE—WILL SELL MY 80 CAR GA-
rage; best location S. W. Side, for $7,500;
big Gopford and Mr. Polfer.

GARAGE, SALESROOM, AND AUTO AGEN-
cy—Splendid location; fine business; $24,-
000; exceptional bargain. CHICAGO BUSI-
NESS EXCHANGE, 327 S. La Salle.

GARAGE WANTED.

75 to 150 car cap. State particulars. No
brokers. Address X 311, Tribune.

GARAGE—FOR SALE—70 CAR CAPACITY;
long lease; good location; clearing $600
monthly; don't answer unless you have cash.
Address S 567, Tribune.

GARAGE—FOR SALE—50 CAR; GOOD LO-
cation; clears $10,000 yr.; great buy.
M. F. CULLEN, 30 N. Dearborn-st.

GARAGE—125 CARS; $10,000 SECURITY
will get good lease on one of the best
South Side corners. Address P C 327, Tribune.

GARAGE REPAIR SHOP; TOWING
truck; equipment and accessories; $8,000
cash; state phone No. Address A 399, Tribune.

GARAGE AND REPAIR SHOP—FOR SALE—
Machinery; equipped; good location. North-
west Side. Address P Y 565, Tribune.

GARAGE—90 CAR CAPACITY; CLEARS
$2,700 and $3,000; 1 on N. S., $4,000; 1 on N. S.,
$6,000; 1 on W. S., $4,000; 1 on N. S.,
$1,650. STARKEY INV. CO.,
Garrard-st.

BAKERY—GOING, DOING BIG BUSINESS;
sales $5,000; best offer takes it; must sell
on account of other business. No agent.
KRONE & DEDICH.

FIRST NATIONAL BANK BLDG.

BAKERY—FOR SALE — SPLENDID LOCA-
tion; northwest side. Address T 184, Trib-
une.

BARBER SHOP—FOR SALE—3 CHAIRS, 4
living rooms, bath; good location; $30
rent. 3726 Wentworth-av.

BARBER SHOP AND FIXTURES—CASH OR
easy payments. EMIL J. PAIDAR CO., 1129
N. Wells. Phone Superior 7212.

BARBER SHOP—FOR SALE; CIGARETTES,
candy, 726 Milwaukee. Monroe 620.

BATTERY CHARGING OUTFIT—500 WATT
motor generator; charges 1-16 batteries;
like electric light plant; new; sac. at
Address S 577, Tribune.

BAKERY FOR SALE—1ST CLASS BUSI-
ness; good reason for selling. 363 E. 63d-st.

BEAUTY SHOP—IDEAL LOCATION; STM.
heated; 3 living rooms; 2 dressing
tables; $2,000 cash; if you haven't money
don't answer. P Y 168, Tribune.

BLOAK STORE FOR SALE—HIGH GRADE,
on corner, downtown district; clean stock; good
fixtures; will sell very reas. Address X 424.

BOOT AND MILLINERY STORE—N. W.
side; good loc.; reas. rent; reason for selling,
other business. Ph. Irving 9258.

BUTTER, EGG, AND CHEESE LOCATION;
well established; reasonable. CHICAGO BUSI-
NESS EXCHANGE, 327 S. La Salle.

BEAUTY SHOP — LOOP; SAC., $700, OR
take mgr. or partner. Address Z 596,
Tribune.

BEAUTY SHOP—BEST BUY IN LOOP;
mod. equip.; old est.; doing excellent busi-
ness; reason, other business. Address N-Z 128, Tribune.

BEAUTY SHOP—COMPLETELY EQUIPPED;
will sacrifice. Ph. Mon. Midway 2451.

BEAUTY PARLOR — EXCELLENT LOCA-
tion; cheap for cash. 5131 Cottage Grove.

BILLIARD PARLOR FOR SALE—TABLES
and fixtures, candy, cigars and soft drinks;
must sell; have other business; long lease;
sickness. Blaine Candy Shop.

BOARD ROOMS FOR SALE—
Between high grade, at a sacrifice. HENRY
HEIDE CO., 11 So. La Salle-st. Ask
for Mr. Gopford and Mr. Polfer.

BOOT AND SHOE STORE—GOOD LOCA-
tion; low rent; long lease; will
sell very low figure. 1036 E. 63th-st.

BOWLING ALLEY—FULLY EQUIPPED WITH
machinery and tools; in garage
building 200 cars; low rent. Ph. Edgewater
2600.

BUTTER AND EGG BUSINESS—ESTAB.
Reasonable—One of the best and nicest
stores on the South Side; must be sold to-
day; good reasons; $950 or best cash offer.
2139 N. California-av. Open Sunday.

CAPITAL—I HAVE MONEY TO INVEST IN
$5,000 to $10,000 lots; anything
where there is money in; legitimate schemes, new
ideas, patents, and promotions of any char-
acter; if you have such cause for interest
can be arranged if it appeals to me. Address
Z 170, Tribune.

CAPITAL FOR MFG. PATENTS; ANY NEW
or improved article; common
sense. free. Hulbert Estates, 35 N. Dearborn.

CARPENTER SHOP—FOR SALE—741 E.
8th-st.; good location. Ph. West. 3389 eve.

CARPENTER SHOP—FOR SALE—CHEAP;
good location; Kenwood 1686.

CASH GROCERY AND MARKET—WESTERN
suburb, doing a fine business. Here is the
best opportunity for the one who can han-
dle a decent, wonderful place. See Mr.
Mallott Wholesale, Forest Park. Phone
Park 833.

CATERING CO.

Owing to change in family affairs must
sacrifice catering company established for 30
years in the choicest High Style Trade;
modernly equipped in every particular and
enjoying the highest class of profitable trade;
excellent lease, cheap rent, and dandy little
home; will bear closest investigation; price
$3,500; terms. Call Hyde Park 440.
FRENCH.

CHICKEN FARMS FOR SALE—HAVE A
few fully developed improved chicken
farms, ranging from $3.000 up to $6.500; all
sold. If you have money to invest send for
my free booklet. M. SMITH BRO.
Cottage Grove-av.

CHOCOLATE SHOP, CONFECTIONERY, AND
lunch, 40 sts. from Chgo. $10.000; sales
1920 yr. Address E 477, Tribune.

CIGAR AND CANDY STORE
BUYERS, ATTENTION.

Must be sold at once; candy, cigar, and
light lunch store, located in a high grade
business district on the West Side. The
business consists of a very profitable and
delightful trade and brand new. The finest money
to be had. Good lease; cheap rent. This is a
real paying proposition for any live person.
Must sell at once. For information, Ameri-
can Store Fixture Co., 123 S. Halsted-st.
Monroe 6540.

CIGAR, CIGARETTES, CANDY, AND STA-
tionery store, doing good business, long
lease, cheap; rent; price $3.500. 1735 Law-
rence-av., Ravenswood 4326.

CLEANING AND DYEING STORE FOR
Sale—Reasonable; for quick; 2 pressing
machines; $2,000 cash; if you haven't money
don't answer. P Y 168, Tribune.

CLOAK STORE FOR SALE—HIGH GRADE,
on corner, downtown district; clean stock; good
fixtures; will sell very reas. Address X 424.

CLOAK AND MILLINERY STORE—N. W.
side; good loc.; reas. rent; reason for selling,
other business. Ph. Irving 9258.

COFFEE, TEA, AND DRIED FRUIT STORE
in Joliet. Good location, with 2 years'
lease at low rental; store now paying well.
Will sell fixtures and stock for $1,500. Ad-
dress Y 143, Tribune.

COFFEE SHOP FOR SALE—EXCEPTIONAL
location and a money maker. Ad-
dress Z 142, Tribune.

COFFEE, GROC. DELS., CONFCTRIES—ALL
numbers. Reasonable. CHICAGO BUSI-
NESS EXCHANGE, 327 S. La Salle.

CONFECTIONERY, PUBLIC LIBRARY —
living rooms; hot water heat; good
neighborhood and transportation. 3751 South-
port-av. Blaine Candy Shop.

CONFECTIONERY STORE FOR SALE—
Corner, high grade, at a sacrifice. HENRY
HEIDE CO., 11 So. La Salle-st. Ask
for Mr. Gopford and Mr. Polfer.

CORN. ICE CREAM, ETC.—ESTAB. 14 YRS.;
good business; low rent; long lease; will
sell very low figure. 1036 E. 63th-st.

DANCE HALL—FULLY EQUIPPED WITH
machinery and tools; in garage
building 200 cars; low rent. Ph. Edgewater
2600.

DELICATESSEN AND GROCERY—WITHOUT
competition; one of the very best north side
locations; doing very profitable business;
clean stock; elegant substantial fix-
tures; long lease; unusual opportunity; price
$6,000. Address P E 55, Tribune.

DELICATESSEN — LOCATED ACROSS
from theater, doing a large candy, ice
cream and soft drink business; established
5 years; 4 living rooms in rear. 730 S. Craw-
ford-av.

DELICATESSEN, GROCERY, AND FRUIT
store for sale; on a busy street; all cash
and fine fixtures; cheap lease; 5 living rms.
Must sell; best cash offer. 3652 W. Chicago-
av. Albany 1656.

DELICATESSEN AND GROCERY — SOUTH
side; very heavily stocked; up-to-date fix-
tures with 5 room, up-to-date flat; cheap
rent. 6701 S. 67th-st.

DELICATESSEN AND GROCERY STORE—
good location; selling out on account sick-
ness. 1300 E. 81st-st.

DELICATESSEN AND CANDY STORE—FOR SALE
—Good loc.; leaving town. 2038 Semi-
nole-av.

DELICATESSEN AND LIGHT GROCERY—
Great; living rooms; rent $80; no
agents after refused. 2264 Lincoln-av.

DELICATESSEN, ICE CREAM, SOFT
drinks, Cigars, and Candy—For Sale—Good
location. 1058 School-st.

DELICATESSEN AND GROCERY—
Bargain. 4011 N. Tripp-av.

BUSINESS CHANCES.

GENERAL MERCHANDISE—I. H. C. FARM
implements 1 store, 3 warehouses; 10 acres
land; fine orchard; 10 room modern residence
in good small town; good opening for agencies
Co., Wis.; price $16,000 without stock; it is a
good paying business now. Address S Y 19,
Tribune.

GENERAL STORE AND BLDGS.—FOR SALE
—Excellent trading center; exceptional op-
portunity; money maker; reasonable. A. R.
FINGBERG, Grove, Ill.

GROCERY AND MARKET—FOR SALE—
Long established business. Sales over $600.—
000. Profits $10,000. Stock, etc., will in-
ventory more than asking price $10,000, in-
cluding tools, fixtures, wagons, horses, and all
equipment as a going concern. Will sell bldg.
also, if desired, or give long term lease for
double store and flat overhead, at $125 per
mo. Reason for selling, age and ill health.
All clear now.

DAVIES & CO., Real Estate,
1315 S. 5th-av., Maywood.
Tel. 162 Near A. & E. Ry.

GROCERY AND MARKET—MOST SELDOM
offer to buy one of the best and finest lo-
cated and most up to date stores of this kind;
all cash and carry business of over $2,000
weekly; will sac. to quick buyer, for half
value; have very large stock with first fix-
tures; you must buy; cheap rent for corner
store with good lease; must be sold today.
831 E. 55th-st., corner Maryland-av.

GROCERY—ONE OF THE BEST PAYING
stores advertised; located in lively neigh-
borhood; 5 R. genuine gold mine for right
party; very heavily stocked and modern fix-
tures; if sold at once will sell all for only
$2,450 cash; best cash offer; important reasons
compel this sac.; very cheap rent with excel-
lent lease. For this seldom chance call and
convince yourself. 1500 Otto-st.

GROCERY STORE—FOR SALE—WITH 5
room flat in rear, gas and elec. lights, barn,
gas house, 2½ acres of land suitable for chick-
en farm or bee raising, located on the Aurora,
Elgin & Chicago electric line at Western-av. station; a money mak-
ing place for the right party. Will sell cheap.
Call Lombard 73-R.

GROCERY AND DELICATESSEN — GOOD
location; heavy stock, good fixtures, cheap
rent with 4 living rooms; must sell account
ill health; will sell for $1,250. 905 E. 43d.;
boulevard.

DRUG STORE FOR SALE—WEST SIDE;
averages $60; long lease; steam heat; cheap
rent, part cash, balance time; good reason
for selling. Address XX 423, Tribune.

DRUG STORE FOR SALE—LOOP DOING
big business; money maker; good reasons
for selling; $25,000. Address P Y 571,
Tribune.

DRUG STORE—BRYANT NR. SHERIDAN.
long lease; sales $1,200. Price $16,000.
KRONE & DEDICH.

FIRST NATIONAL BANK BUILDING.

DRUG STORE—N. W. TRANSFER COR.;
old estab.; inv. $23,000. Price $18,500.
KRONE & DEDICH.

FIRST NATIONAL BANK BLDG.

DRUG STORE—NR. 55TH-ST. PR. $6,000.
Cor. Rent $55. Inv. $7,500. Terms. See
KRONE & DEDICH.

FIRST NATIONAL BANK BLDG.

DRUG STORE—N. S. TRANSFER CORNER.
Estb. 20 yrs. Good lease. Pr. $25,000.
KRONE & DEDICH.

FIRST NATIONAL BANK BLDG.

DRUG STORE—N. S. TRANSFER COR., 5 YR.
lease $50,000. Pr. $18,000. See
KRONE & DEDICH.

FIRST NATIONAL BANK BLDG.

DRY GOODS AND LADIES' AND CHIL-
dren's clothing store; must sell at once;
bargain. Call Monroe 179.

ELECTRIC SHOP—FULLY EQPD.;
also good construction business; fine loca-
tion, with lease. West Side. Address O K
125, Tribune.

ELECTRIC SHOP—FOR SALE—CHEAP; N.
State-st.; good factory location; reason for
selling, two shops. Call Monday afternoon.
Mendota Electric Co., Buckingham Bldg.

ENGRAVING, STEEL DIE AND EMBOSSING
plant in Chicago for sale—Very complete
and modern; handles $40,000 business per
year now; is a daily operation; equipment
alone cannot be duplicated for less $11,500;
sacrifice entire plant for $8,000; cash $5,000,
balance time. Address P D 244, Tribune.

FRUIT AND VEGETABLE MARKET; LO-
cated opposite Sheridan "L" station. 3941
Sheridan-rd.

FURNITURE JOBBING
BUSINESS FOR SALE,

including, sales rights on a number of na-
tionally advertised first quality furniture
lines. Established in warehouse, traveling
salesmen in central west and operating
at a satisfactory profit despite adverse busi-
ness conditions. Excellent opportunity for
strong concern with small capital. Write
details and an appointment for investigation.
Must sell because of other interests. Lo-
cated in Warsaw, Ind. Address L K 22, Tri-
bune.

FURNITURE STORE WITH FORD TRUCK—
Must be sold this week; money maker;
good location and lease; $3,000, or best cash
offer. 849 W. 63d-st.

GARAGE—SOMETHING HIGH CLASS: BEST
Broadway location. If you appreciate a
sure income of $20,000 a year see this won-
derful location.

Garage—High class north location; 100 car
capacity; storage, $18; filled to doors; large
clear income.

Garage property for sale—Under construc-
tion; ready Oct. 1; 70 car capacity; fine busi-
ness location; big bargain; $0,000; balance
time.

J. S. LEMON, 35 S. Dearborn.

GARAGE — FOR SALE—BEST
location on West Side; will
sell reasonable; reason for
selling, party has too many
other bus. interests. Call Dor-
chester 8219 or Austin 1838.

GARAGE WANTED—100 TO
150 car capacity. Give full
particulars. Confidential. Ad-
dress Y 274, Tribune.

GARAGE AND REPAIR SHOP—40 MILES
from Chi. on N. W. R. R.; good equipment;
present owner has other business; excellent
chance for good mech. Address X 555. Trib-
une.

GARAGE—50 CAR CAPACITY, NR. LAW-
rence and Broadway; 5 year lease at a
very cheap rental; can be bought with $7,000
cash. Balance terms. Call MR. GUARNO.
Sunnyside 3600.

GARAGE—WILL SELL MY 80 CAR GA-
rage; best location S. W. Side, for $7,500;
big Gopford and Mr. Polfer.

GARAGE, SALESROOM, AND AUTO AGEN-
cy—Splendid location; fine business; $24,-
000; exceptional bargain. CHICAGO BUSI-
NESS EXCHANGE, 327 S. La Salle.

GARAGE WANTED.

75 to 150 car cap. State particulars. No
brokers. Address X 311, Tribune.

GARAGE—FOR SALE—70 CAR CAPACITY;
long lease; good location; clearing $600
monthly; don't answer unless you have cash.
Address S 567, Tribune.

GARAGE—FOR SALE—50 CAR; GOOD LO-
cation; clears $10,000 yr.; great buy.
M. F. CULLEN, 30 N. Dearborn-st.

GARAGE—125 CARS; $10,000 SECURITY
will get good lease on one of the best
South Side corners. Address P C 327, Tribune.

GARAGE REPAIR SHOP; TOWING
truck; equipment and accessories; $8,000
cash; state phone No. Address A 399, Tribune.

GARAGE AND REPAIR SHOP—FOR SALE—
Machinery; equipped; good location. North-
west Side. Address P Y 565, Tribune.

GARAGE—90 CAR CAPACITY; CLEARS
$2,700 and $3,000; 1 on N. S., $4,000; 1 on N. S.,
$6,000; 1 on W. S., $4,000; 1 on N. S.,
$1,650. STARKEY INV. CO.,
Garrard-st.

BAKERY—GOING, DOING BIG BUSINESS;
sales $5,000; best offer takes it; must sell
on account of other business. No agent.
KRONE & DEDICH.

FIRST NATIONAL BANK BLDG.

BAKERY—FOR SALE — SPLENDID LOCA-
tion; northwest side. Address T 184, Trib-
une.

BARBER SHOP—FOR SALE—3 CHAIRS, 4
living rooms, bath; good location; $30
rent. 3726 Wentworth-av.

BARBER SHOP AND FIXTURES—CASH OR
easy payments. EMIL J. PAIDAR CO., 1129
N. Wells. Phone Superior 7212.

BARBER SHOP—FOR SALE; CIGARETTES,
candy, 726 Milwaukee. Monroe 620.

BATTERY CHARGING OUTFIT—500 WATT
motor generator; charges 1-16 batteries;
like electric light plant; new; sac. at
Address S 577, Tribune.

BAKERY FOR SALE—1ST CLASS BUSI-
ness; good reason for selling. 363 E. 63d-st.

BEAUTY SHOP—IDEAL LOCATION; STM.
heated; 3 living rooms; 2 dressing
tables; $2,000 cash; if you haven't money
don't answer. P Y 168, Tribune.

BLOAK STORE FOR SALE—HIGH GRADE,
on corner, downtown district; clean stock; good
fixtures; will sell very reas. Address X 424.

BOOT AND MILLINERY STORE—N. W.
side; good loc.; reas. rent; reason for selling,
other business. Ph. Irving 9258.

BUTTER, EGG, AND CHEESE LOCATION;
well established; reasonable. CHICAGO BUSI-
NESS EXCHANGE, 327 S. La Salle.

BEAUTY SHOP — LOOP; SAC., $700, OR
take mgr. or partner. Address Z 596,
Tribune.

BEAUTY SHOP—BEST BUY IN LOOP;
mod. equip.; old est.; doing excellent busi-
ness; reason, other business. Address N-Z 128, Tribune.

BEAUTY SHOP—EXCELLENT LOCATION;
well equipped; reasonable. Phone Midway 2451.

BEAUTY PARLOR — EXCELLENT LOCA-
tion; cheap for cash. 5131 Cottage Grove.

BILLIARD PARLOR FOR SALE—TABLES
and fixtures, candy, cigars and soft drinks;
must sell; have other business; long lease;
sickness. Blaine Candy Shop.

BOARD ROOMS FOR SALE—
Between high grade, at a sacrifice. HENRY
HEIDE CO., 11 So. La Salle-st. Ask
for Mr. Gopford and Mr. Polfer.

BOOT AND SHOE STORE—GOOD LOCA-
tion; low rent; long lease; will
sell very low figure. 1036 E. 63th-st.

BOWLING ALLEY—FULLY EQUIPPED WITH
machinery and tools; in garage
building 200 cars; low rent. Ph. Edgewater
2600.

BUTTER AND EGG BUSINESS—ESTAB.
Reasonable—One of the best and nicest
stores on the South Side; must be sold to-
day; good reasons; $950 or best cash offer.
2139 N. California-av. Open Sunday.

CAPITAL—I HAVE MONEY TO INVEST IN
$5,000 to $10,000 lots; anything
where there is money in; legitimate schemes, new
ideas, patents, and promotions of any char-
acter; if you have such cause for interest
can be arranged if it appeals to me. Address
Z 170, Tribune.

CAPITAL FOR MFG. PATENTS; ANY NEW
or improved article; common
sense. free. Hulbert Estates, 35 N. Dearborn.

CARPENTER SHOP—FOR SALE—741 E.
8th-st.; good location. Ph. West. 3389 eve.

CARPENTER SHOP—FOR SALE—CHEAP;
good location; Kenwood 1686.

CASH GROCERY AND MARKET—WESTERN
suburb, doing a fine business. Here is the
best opportunity for the one who can han-
dle a decent, wonderful place. See Mr.
Mallott Wholesale, Forest Park. Phone
Park 833.

CATERING CO.

Owing to change in family affairs must
sacrifice catering company established for 30
years in the choicest High Style Trade;
modernly equipped in every particular and
enjoying the highest class of profitable trade;
excellent lease, cheap rent, and dandy little
home; will bear closest investigation; price
$3,500; terms. Call Hyde Park 440.
FRENCH.

CHICKEN FARMS FOR SALE—HAVE A
few fully developed improved chicken
farms, ranging from $3.000 up to $6.500; all
sold. If you have money to invest send for
my free booklet. M. SMITH BRO.
Cottage Grove-av.

CHOCOLATE SHOP, CONFECTIONERY, AND
lunch, 40 sts. from Chgo. $10.000; sales
1920 yr. Address E 477, Tribune.

CIGAR AND CANDY STORE
BUYERS, ATTENTION.

Must be sold at once; candy, cigar, and
light lunch store, located in a high grade
business district on the West Side. The
business consists of a very profitable and
delightful trade and brand new. The finest money
to be had. Good lease; cheap rent. This is a
real paying proposition for any live person.
Must sell at once. For information, Ameri-
can Store Fixture Co., 123 S. Halsted-st.
Monroe 6540.

CIGAR, CIGARETTES, CANDY, AND STA-
tionery store, doing good business, long
lease, cheap; rent; price $3.500. 1735 Law-
rence-av., Ravenswood 4326.

CLEANING AND DYEING STORE FOR
Sale—Reasonable; for quick; 2 pressing
machines; $2,000 cash; if you haven't money
don't answer. P Y 168, Tribune.

CLOAK STORE FOR SALE—HIGH GRADE,
on corner, downtown district; clean stock; good
fixtures; will sell very reas. Address X 424.

CLOAK AND MILLINERY STORE—N. W.
side; good loc.; reas. rent; reason for selling,
other business. Ph. Irving 9258.

COFFEE, TEA, AND DRIED FRUIT STORE
in Joliet. Good location, with 2 years'
lease at low rental; store now paying well.
Will sell fixtures and stock for $1,500. Ad-
dress Y 143, Tribune.

COFFEE SHOP FOR SALE—EXCEPTIONAL
location and a money maker. Ad-
dress Z 142, Tribune.

COFFEE, GROC. DELS., CONFCTRIES—ALL
numbers. Reasonable. CHICAGO BUSI-
NESS EXCHANGE, 327 S. La Salle.

CONFECTIONERY, PUBLIC LIBRARY —
living rooms; hot water heat; good
neighborhood and transportation. 3751 South-
port-av. Blaine Candy Shop.

CONFECTIONERY STORE FOR SALE—
Corner, high grade, at a sacrifice. HENRY
HEIDE CO., 11 So. La Salle-st. Ask
for Mr. Gopford and Mr. Polfer.

CORN. ICE CREAM, ETC.—ESTAB. 14 YRS.;
good business; low rent; long lease; will
sell very low figure. 1036 E. 63th-st.

DANCE HALL—FULLY EQUIPPED WITH
machinery and tools; in garage
building 200 cars; low rent. Ph. Edgewater
2600.

DELICATESSEN AND GROCERY—WITHOUT
competition; one of the very best north side
locations; doing very profitable business;
clean stock; elegant substantial fix-
tures; long lease; unusual opportunity; price
$6,000. Address P E 55, Tribune.

DELICATESSEN — LOCATED ACROSS
from theater, doing a large candy, ice
cream and soft drink business; established
5 years; 4 living rooms in rear. 730 S. Craw-
ford-av.

DELICATESSEN, GROCERY, AND FRUIT
store for sale; on a busy street; all cash
and fine fixtures; cheap lease; 5 living rms.
Must sell; best cash offer. 3652 W. Chicago-
av. Albany 1656.

DELICATESSEN AND GROCERY — SOUTH
side; very heavily stocked; up-to-date fix-
tures with 5 room, up-to-date flat; cheap
rent. 6701 S. 67th-st.

DELICATESSEN AND GROCERY STORE—
good location; selling out on account sick-
ness. 1300 E. 81st-st.

DELICATESSEN AND CANDY STORE—FOR SALE
—Good loc.; leaving town. 2038 Semi-
nole-av.

DELICATESSEN AND LIGH

HOUSEHOLD GOODS.
Central.

Sept. Specials

$250.00 Three pc. Cane Velour Parlor Suite $124.50
150.00 Seven pc. walnut dining room suite, oblong table, olive leather seat chairs 78.50
300.00 Wal. bedroom suite, vanity end ... large dresser, mahogany ...ster, fan-proof, large chiffonette (these suites only) 179.50
275.00 Three pc. overstuffed velour suite, spring construction throughout, loose cushions 129.50
300.00 Italian Renaissance dining room suite, solid walnut, very exclusive 169.00
9.00 Mahogany end tables, each 3.95
25.00 Tea carts 10.75
12.00 White enamel porcelain top kitchen tables 5.50
White enamel kitchen chairs, limited supply 2.25
700.00 Four room outfit 279.50
Orders held for future delivery.
Open Tues., Thurs., and Sat. evenings.

Western Factories Furniture Co., 518 S. Wabash Ave.

FURNITURE—WONDERFUL OPPORTUNITY for couple starting housekeeping. We have at our salesrooms 4 rooms of new furniture of the highest grade, from factory to you, consisting of large overstuffed velour parlor set of 3 pieces, loose spring cushions, spring back and spring edge, worth $350; large mahogany library table, worth $75; American walnut finish bedroom suit, with springs and mattress, worth $185; large Queen Anne dining table with 6 high back cane chairs, worth $200; kitchen table and two chairs. Will take $375 for all, or will sell separate. Will hold for future delivery if desired. ATLAS FURNITURE CO., 432 S. Wabash-av. Open evenings till 9.

RUGS, RUGS.
Lowest Prices in City.

	OUR PRICES.
27x54 French Wilton and Hartford Saxony	$ 5
7x10 rugs	8
9x12 Axminster	24

HECHT RUG CO.,
110 S. Wabash-av., 5th floor.

GENUINE INLAID LINOLEUM, PATTERN clear through to back, at $1.45 per sq. yd. Heavy printed linoleum, 6 ft. wide, seamless, at 80 cents per sq. yd. Exclusive handlers of linoleums and carpets. CHAS. A. GNEISS CO., 24 N. Wells-st.

RUG BARGAINS—ORIENTALS, WILTONS, Axminster—low prices all now; save money. SOUHAMI, 17 N. Wabash-av., 5th floor.

FOR SALE—ELEGANT SOLID MAHOGANY carved library table, can be seen at room 917, 1115 South Dearborn-st.

45 INCH GOLDEN OAK DINING TABLE, 6 gen. leather seat chairs, $39.50. 3d floor. Lesser Bldg., Van Buren, Dearborn Sts.

$450 4 ROOMS OF FURNITURE, $195; ALL new; will separate. O'DONNELL, 54 E. 13th-st, east of Wabash.

ORIENTAL RUG BARGAIN; 10½X12½; $195. TAFEJIAN BROS., 217 S. Wabash.

South Side.

Big Chance

TO THOSE THAT WOULD LIKE TO BUY GOOD FURNITURE AT HALF THE PRICE YOU HAVE TO PAY TO ANY FURNITURE STORE.

THIS IS AN ABSOLUTE FACT, WE HAVE RECEIVED NEARLY ALL THE SAMPLE FURNITURE OF THE EXHIBITION AND IT MUST BE SOLD, WHOLESALE OR RETAIL, REGARDLESS OF COST TO MANUFACTURER.

IT CONSISTS OF DINING ROOM, BEDROOM, AND LIVING ROOM SETS.

TAKE OUR ADVICE—CALL IMMEDIATELY TO MAKE YOUR SELECTION. A DEPOSIT WILL HOLD YOUR PURCHASE.

South Side Auction House.
47th-st., Corner Michigan-av.
Open until 9:30 p. m.
Open Sunday from 10 a. m. to 4 p. m.
Free crating. Tel. Kenwood 545.

FURNITURE CLOSE OUT.

A very large line of period furniture of all kinds, such as mahogany or walnut bedroom suite, value $550, close out price $250. Solid walnut dining suite, value $250, price $120. 9 piece overstuffed velour parlor suite, value $700, close out $275. Also velour overstuffed suite, $125. Walnut bed and spring and 50 lb. cotton mattress, $37.50. Simmons Englander day bed for $27.50. Also 4,000 pieces of new and used furniture at your own price. Americus Storage Furniture and Express Co., 1434 E. 63d-st.

Warehouse Furniture Sale.

All furniture belonging to the estate of Robt. Law Jr. will be sold at sacrifice prices, commencing Wednesday, Aug. 31, at the Woodlawn warehouse of Harper's Fireproof Storage and Van Co., 1117 E. 63d-st. Includes all furniture, bric a brac, glassware, silverware, pianos, rugs, Oriental and domestic rugs, floor and table lamps, kitchen utensils; will pay you to investigate this wonderful bargain. Goods on display Tuesday.

SACRIFICE QUICK BUYERS

Sell 6 rooms high grade furniture and rugs; mahogany sec. bookcases, ¾ pool table, electric or gas machines. 6 to dealers. Phone Normal 5751. BARKERS, 5608 South Park-av.

WILL SELL VERY CHEAP—CHINAWARE, glassware, drapes, curtains, lamps, kitchenware, vacuum cleaner, Russian, Samoyar, French clock set, genuine oriental rugs, English oak dining room set. 1235 Madison Park, at Woodlawn and Hyde Park-blvd. inspection today and only in the forenoon next week.

MUST SELL HIGH GRADE SOLID MAHOGANY CHIPPENDALE DINING RM. SUITE, BUFFET, SERVING TABLE, CHAIRS, DAVENPORT, LIBRARY TABLE, CHAIRS AND DESK; ALL MAHOGANY. ALSO 2 BEDS, SPRINGS AND MATTRESSES. CALL SUNDAY, ADLER, 4550 GOODLOW-ST.

VERY FINE 9 PIECE WALNUT BEDROOM set, including box springs and mattresses; 3 piece front hall set, Italian design, and large mirror; 2 piece painted sun parlor set, table lamp, and rugs. Phone Drexel 2845 bet. 10 and 4.

SIDEBOARD BUFFET, WALNUT, INLAID border, William and Mary; oil paintings and other furniture. Phone Drexel 476, 4033 Greenwood-av.

BARGAIN—4 FLOOR LIVING ROOM, 7 piece set, also bedroom and kitchen furniture. Call Monday after a. m., 7446 Jeffery-av.

WILL SACRIFICE COMPLETE FURNISHings of 6 rm. apt., piano, sun parlor furn., draperies, rug, etc.; will separate. 6144 South Park-av., 2d. Ph. Englewood 8474.

MAHOG. LIBRARY FURNITURE, PIANO, dresser, brass bed, etc., antique bedrm. set, din. rm. set, rugs, etc. B. F. YOUNG, 6048 Prairie, 3d.

FOR SALE—DINING ROOM SET, BEDROOM set, sanitary couch, several rugs, range, rugs, and new B. B. C. washing machine. 1235 Vincennes 2435.

STOVES OF ALL KINDS; PCH. SWINGS, ICE boxes, gasoline machines, player pianos, household furn.; cash or terms. GARFIELD EXP. & STORAGE, 5916 State.

KIT. CAB., TABLE $6; BROWN MAHOG. Queen Anne writing desk; couch, coat, walnut sit. rm. and din. rm. table $15, etc.; like new. 7207 Princeton. Stew. 6834.

WILL SACRIFICE FINE FURNITURE OF my 8 rm. apt. Hainsfarther. 5318 Michigan-av., 1st. Kenwood 2543.

WHITE ENAMEL CANE BEDRM. SET, DBL. dresser and chair. 6739 East End-av., 2d.

ENTIRE CONTENTS 7 RM. HOUSE; antique and modern furniture, Oriental rugs, piano, etc. 5238 Cornell. Hyde Park 3683.

FUMED OAK MARY AND WILLIAM DINing rm. set, 54 in. table, 6 cane back chairs, $85. T. Nolting, 402 E. 66th-st. Normal 9044.

SACRIFICE SUIT, TABLE AND CHAIRS, rugs, utensils. Univ. percolator set, book ends, chiffonier. Englewood 945.

FOR SALE—FULL SIZED SOLID MAHOG. dresser, excellent condition, sacrifice. No dealer. 1561 E. 61st-st., 3d.

FOR SALE—DINING ROOM, PARLOR AND bedroom furniture. Call Sunday. 7 to 9. Mann, 3 Greenwood-av., Dorchester 3521.

SACRI. SUN PAR. FURN., DIN. SET, $22; Eng. couch, desk, $6; rockers, chairs, rugs, baby bed, etc., 1123 E. 54th-pl., 3d.

FOR SALE—5 RMS. OF SOLID OAK RUGS; must sell at once; will separate. 7352 Yale-av., 2d apt.

FOR SALE—7 ROOMS FURNITURE REAsonable. No dealers. Call Sunday between 2 and 5 p. m. 1515 W. Garfield-blvd. 2d apt.

FOR SALE—THOUSANDS OF PIECES OF used furniture, rugs and stoves. AMERICAN STORAGE, 1434 E. 63d-st.

FUR. SIZE BRASS BED, SPRING AND mattress. Call morns. 4757 Vincennes, 3d.

FURNITURE ROOM APT., $200. CALL Sun. 6053 Lafayette.

ELECTRIC WASHER, ALMOST NEW, $50. 5758 S. May-st. Wentworth 1604.

FURNITURE—JUST THE THING FOR A rooming house. Bendix, 1544 E. 66th-pl.

FURNITURE FOR SALE—CHEAP. 5240 Prairie-av., 2d apt.

BEAUT. LATEST 3 PIECE PARLOR SET, bargain; call 3 p. m. H. P. 6421.

REED GONDOLA—ALSO WHEELER, NEW; cheap. 5758 S. Park, 3d.

FURNITURE OF 3 ROOMS—BOULEVARD 0443.

ANTIQUE 4 POSTER, MAHOG. SOFA, TAble, walnut, drop lf. table. Midway 8683.

FOR SALE — LEATHER COUCH, GOOD AS new. $25. Beverly 2120.

FOR SALE—FINE BALDWIN PIANO, CHP. 6137 Cornell. Hyde Park 2401 Indiana-av.

SOLID MAG. DINING RM. SET, 7 CHAIRS, cabinet and table, very reas. Midway 4697.

WILL SELL ELEG. ORIEN. RUGS, LAMPS, torcheres, misc. furn. Ken. 8184-J.

FOR SALE—BEDROOM FURNITURE AND rugs. 5202 Ingleside-av., 2d apt.

3 SECTION REVELL BOOKCASE. MONday, South. 7151 Parnell-av.

HAND TABLE LAMP, SHADE AND beaut. floor lamp, $10. Oakland 2267.

CHEAP—GRAND PIANOS, FURN., RUGS, and curt. from late home. 6118 Ind.-av.

HOUSEHOLD GOODS.
South Side.

FURNITURE RUGS BANKRUPT STOCK

40c on the $$$

We bought at Creditors' Sale the entire bankrupt stock of Metropolitan Parlor Furniture Co. and have now placed the entire lot of upholstered and cane furniture on sale, starting Monday, at prices unbelievably low. You can actually save 50c to 60c on every dollar spent here. We have listed just a few of the great bargains. Have you ever seen such values? Shop early and get the benefit of the full selection.

NOW ON SALE
AT PRICES NOT TO BE HAD IN THE "HIGH RENT LOOP DISTRICT."

RIDE OUT TO US AND SAVE MONEY. A DEPOSIT WILL HOLD GOODS.

LOOP PRICES.	OUR PRICES.
$350.00	Large O'stuffed Mulberry Velour Davenport, Chair, and Rocker. Loose Cushions. Turkish Spring Arms $129.50
255.00	Large O'stuffed Blue Velour Davenport and Chair. Loose Cushions, Spring Arms 97.50
275.00	O'stuffed Blue Damask Davenport, Chair, and Rocker, including set of slip covers 125.00
335.00	O'stuffed Blue and Gold Velour Davenport, Chair, and Rocker. Loose Cushions 124.50
800.00	Large O'stuffed Davenport, Chair, and Fireside Wing Chair. Loose Cushions. Upholstered in Finest Hand Blocked Mohair. Chesterfield Design. Frame Beautifully Carved 395.00
600.00	Large O'stuffed Davenport, Chair, and Fireside Chair. Loose Cushions. Finest Blocked Mohair. Carved Frame in Polychrome Finish 285.00
200.00	Odd Blue Damask Davenport. Loose Cushions, with Extra Pillows and Slumber Roll..... 89.50
550.00	Mahogany Cane Davenport, Chair, and Rocker. Loose Cushions. Pillows and Roll. Velour 259.50
300.00	Mah. Cane Davenport, Chair, and Rocker. Loose Cushions. Pillows and Roll. Velour 139.50
100.00	Odd O'stuffed Tapestry and Velour Chairs and Rockers. Loose Cushions, some with Spring Arms, choice at 45.00
45.00	Solid Mahogany Wing Back Chairs and Rockers. Upholstered in Tapestry 24.00
65.00	Mahogany Italian Renaissance Davenport Tables 29.75
100.00	Mah. Wash Stands, Library Tables, Eight Legs. Carved Edges 39.75
325.00	7 Pc. Genuine Mah. Adam Dining Suite. Oblong Table, Chairs in Blue Haircloth 175.00
1200.00	10 Pc. Italian Renaissance Dining Suite. Oblong Table. Special Gray Finish. Very Finest Construction 625.00
175.00	7 Pc. Am. Walnut Wm. and Mary Dining Set. Ext. Table. Cane Back Chairs 79.50
200.00	7 Pc. Mahogany Queen Anne Dining Suite. Oblong Table, "Karpen" Cane Back Chairs. $2.50
555.00	4 Pc. Am. Walnut Louis XVI. Bedroom Suite. 52 in. Dresser. Bow End Bed, a beauty 295.00
500.00	4 Pc. Ivory Louis XVI. Bedroom Suite, including 48 in. Dresser and Bow End Bed 295.00
300.00	4 Pc. Am. Wal. or Mah. Col. Poster Bedroom Suite 135.00
100.00	Dresser, Stand, Bed, Spring and Mattress 57.50
200.00	Wilton Chenille Taupe Rugs, 9x12, two only, as is 87.50
75.00	Axminster Rugs, 8.3x10.6 ..... 29.75

ORIENTAL RUGS

We have a fine lot of 75 Oriental Rugs in Saruks, Kermanshahs, etc., in small and large sizes from Beloochistans 3 ft.x4.6 ft. at $30 to a beautiful antique Kermanshah 10.6x15.6 at $975.

OUT OF TOWN TRADE SOLICITED. WE CRATE AND DELIVER FREE TO DEPOT OR IN CHICAGO AND COOK COUNTY.

OPEN THURS. AND SAT. EVENINGS. PHONE MIDWAY 6411.

Chicago Sample FURNITURE CO.,

928-930-932 E. 63d-st.

BET. INGLESIDE AND ELLIS-AVS. TAKE "L." COTTAGE GROVE STATION.

AM DISPOSING OF ALL MY FURNITURE; these prices offer refused; all the furniture practically new.

KARPEN
1350 HYDE PARK-BLVD.

BIG BARGAINS FOR CASH—
Will sacrifice my 11 piece dining room suite, curio cabinet, beds, box springs and mattresses, dressers, chiffonier, refrigerator and gas range. Call between 10 and 5 p. m. Sunday, 4826 Greenwood-av.

WILL SACRIFICE MAHOG. DFO DAVENport, chair, 2 rocking chairs, Field's Baby Rumfy Krib, Folding Cart, $3; like new. 6014 Dorchester-av., 1st apt. Dorchester 6890.

BUFFET, CHINA CABINET, BOOKCASE, writing desk, table, French clock, music cab.; wish to have davenport in exch. 4517 Oakenwald. Drexel 2717.

FURNITURE FOR SALE—3 COUCH BEDS, cots, tables, chairs, davenport 2 desks, 2 dressers, mirror, gas plate, 2 art squares. 6047 Ellis-av., 3d. Midway 5525.

FURNITURE OF 7 ROOM APARTMENT, including kitchen utensils. Will sell at sacrifice; reasonable rent. 4th apartment, 1375 E. 63d-st., at Dorchester-av. Ph. Mid. 7501.

FOR SALE CHEAP, PARLOR SET, GENUine mahogany and loose cushions, 8x10 rugs, floor lamp, gas stove. Monday. Wentworth 130.

FOR SALE—DRESSER, B. BED, DISHES, pictures, rugs, grafanola, 100 records; ice washer, e. grille, music box, 2 raincoats, 1 overcoat. Victory 7759.

FOR SALE—VERNIS MARTIN TWIN beds and dresser. 102 Vernon-av. Pullman 4075.

TO SELL AT SACRIFICE, FUMED OAK DINing room set complete, or sold by piece. 6842 Yale-av., 3d. Wentworth 5456.

HIGH CLASS MAHOGANY FURNITURE, piano, Oriental rugs, china; no dealers. 7416 Coles-av., 3d apt. Tel. So. Shore 6559.

FOR SALE—FURNITURE AND COMPLETE furnishings 4 rooms and sun parlor. Call Sunday, 12-4, 1455 Indiana, 3d East.

$500 4 PC. MAHOGANY QUEEN ANNE DRESSER and Bow End Bed, a beauty. Phone Drexel 2845 bet. 10 and 4.

FOR SALE—CHEAP; MAHOGANY FRAME tapestry upholstered 5 ft. davenport. Ph. between 1 and 3 p. m. Sunday. H. P. 6808.

MODEL DUST AND PEDESTAL BRONZE bust, sun parlor furn. table. 4536 Drexel, 2d. Oakland 1918.

4 RM. FURNITURE, COMP., OR WILL SEParate; kitch. range, large safe; must be sold by Sun. 6053 Lafayette.

FURNITURE OF 5 RMS. WILL BE SOLD AT once; parlor set, bedrm. and dining set; lamp, rugs, etc. 5321 Michigan.

FOR SALE—6 ROOM FURNITURE; EXTRA large ice box; suitable for restaurant. 416 E. 31st., 1st floor.

FOR SALE—5 PC. PARLOR SET, BEDROOM set, other furn. cheap; also invalid's wheel chair. 316 W. 60th-st. Ph. Englewood 1292.

MAHOG. DINING RM. SET, CHIFFONIER, dresser, mulberry velvet drapes. Midway 9848.

FURNITURE FOR SALE—3 RMS. AND kitchenette, almost new. Call after 12. 4090 Dale Park.

ELECTRIC DISH WASHER, VACUUM cleaner, fireless cooker, dressing table, etc.; excellent cond.; cheap. Call So. Shore 7076.

BEAUTIFUL 2 PIECE VELOUR PARLOR set; almost new; bargain. Ph. Kenwood 678. 5408 Prairie-av.

MAHOGANY PARLOR SUITE, BED, VICtrola, chiffordbe and rug. 436 W. 65th-pl., F.

3 PIECE MAHOG. SET, MAHOG. PIANO, oak dining set. Midway 6787.

BEAUTIFUL PERSIAN RUG, 16 FT. 4 IN. X 9 ft. 9 in.; A. B. Chase piano. H. P. 1501.

BEAUTIFUL WHOLE BLUE REED BUGGY, $15. 4220 Ellis. Oakland 5260.

ELEGANT FURNITURE, RUGS, LAMPS, Victrola, cheap. 5504 Mich., Apt. 30F, 10-4.

FOR SALE—ENTIRE FURNITURE OF 5 rm. apart. Ph. Kenwood 6538.

FOR SALE—LARGE KITCHEN STOVE FOR coal and gas; cheap. Drexel 4644.

FOR SALE—ALL KINDS OF FURNITURE; very reasonable. Stewart 4603.

FOR SALE—LARGE BUFFETS, SLIDING doors, fluted posts. 1228 E. 47th-st.

FOR SALE—BABY CARRIAGE, GOOD CONdition, $25. 4556 Grand-blvd., 3d.

North Side.

COMPLETE FURNISHINGS OF 4 RM. APT.; new; no dealers. 1515 Cullom-av., Apt. 3.

BEDRM., PARLOR, DINING SETS, LR. NEW, bargain. Ph. for appt. Sunny. 8041.

GENUINE FROSTED BLUE ROUND REED gondola baby carriage. Lake View 4427.

ELECTRIC WASHER FOR SALE.
Wellington 7866.

MAH. BREAKFAST SET, EXCEL. COND., reas. Sunnyside 7389.

BEAUT. VEL. OVERSTUFF. PARL. LIKE new; barg., $100. 872 Wilson.

FOR SALE—3 ROOMS AND SUN PARLOR; $393. Claiborne, 7736 N. Marshfield-av.

PARLOR SUIT AND BABY BUGGY. JOHNSON, 3632 N. Racine-av.

HOUSEHOLD GOODS.
North Side.

Exceptional Opportunity.
Take advantage of it
NOW.

Manufacturers have consigned to us several carloads of their surplus stock. These goods will be placed on sale Monday morning and sold at prices scarcely covering cost to manufacture.

A FEW ITEMS ARE

White en. por. top kitchen tables	$5.95
Solid Oak Dressers	11.95
Kitchen chairs	1.45
Refrigerators	10.75
Five piece dec. breakfast sets	29.75

A full line of children's doll cabs, velocipedes, automobiles, coaster wagons, etc. Buy now and save 50% on Xmas goods. Hotels and rooming house will find our goods and prices exceedingly interesting. Deliveries made to any part of Chicago and suburbs.

LIVINGSTON WAREHOUSE, 814 N. Wells-st. Phone Superior 1133.

WONDERFUL BARGAIN — BEAUTIFUL antique mahogany dining room set. Queen Anne style, consisting of 11 pieces—one 7 ft. sideboard, one 5 ft. serving table, one oblong extension dining table, eight chairs, including two arm chairs, all highest grade furniture, price $750. Also 12x13 ft. Melas rug, $500, and one beautiful 14x14 ft. Kermanshah rug, $1,000. Private sale; can be seen only on week days between 9 a. m. and 4:30 p. m. Phone Lake View 5072 Monday morning for appointment.

BRUNSWICK-BALKE MAHOG. DAVENPT. billiard table, in 1st class cond.; top 4x8 46 inches; cost $275; sacrifice; includes 3 ivory balls, cues, etc. Also oak dining table, round top, extends to 6 ft.; parlor rocker, dark mahog. finish, upholstered imitation leather, $5. 6107 Glenwood-av. Sheldrake 3217.

FOR SALE—LARGE SIZE BASE BURNER, suitable for office or beauty parlor, used 1 year; beauty and excel. heater; Reliable gas range; first class oven and broiler, $25; copper washer, $100. 802 Buckingham-pl. Call Sunday.

ONE LARGE FULLER WARREN COMPANY "Stewart" gas range, in excellent condition; this is a rare bargain at $200. Can be seen only on week days bet. 9 a. m. and 4:30 p. m. Phone Lake View 5072 Monday morning for appointment.

WILL SACRIFICE 4-ROOM COMPLETE outfits of high grade furniture, consisting of living rm. sets, bedrm. sets, rugs, lamps, and breakfast rm. sets. Apply all day Sunday, 1063 Ainslie-st.

FOR SALE—2 BRASS BEDS, BOX SPRINGS; also spring and mattress; Wilton rug 9x12; dresser; bookcase; electroller; bric-a-brac, cabinet. WOLF, 903 Lafayette-pkwy; Edge. 1631.

FOR SALE—ENTIRE FURNITURE OF MODern 4 room apt. in Edgewater (extra Murphy bed); fine upright piano; special price for quick action; rent of apt. optional. Phone Sunnyside 4572, after 1 p. m.

FOR SALE—CHICASSIAN WALNUT DOUBLE bed, spring, mattress, dresser, chiffonier, writing desk. All 1st class; simply replacing to match new home. Price complete, $650. Phone Sunnyside 1608.

SELL CHEAP—MAHOG. GATE LEG TBLE., 4 Windsor chairs, console phono. and records. Oriental rugs. LUMEREZHEIM, 3440 N. Clark-st. L. 7068.

PIANO, 3 PC. WALNUT PAR. SET, MAH. din. rm. set, lib. table, sewing mach., rugs, walnut rocker, fumed oak rocker. 3523 Wilson. Graceland 864.

3 PIECE RED DAVENPORT PARLOR SET, Circassian walnut, Spanish leather; also modern gas range. Ph. Ravenswood 8701. 2231 Foster-av.

ELEGANTLY FURNISHED 6 ROOM APT. complete or with separate; Lyon & Healy auto, piano; oriental rugs, cut glass, etc. Phone Lake View 9803.

MAHOGANY BEDROOM SET, BRASS BED, springs and mattress, $1 dining room set; also 1 large roll top desk. 827 Eastwood-av., 2d. Edgewater 8098J.

BEAUTIFUL CIRCASSIAN WALNUT DRESSer, writing desk, chair and rocker; also full oak bedroom; perfect condition. 5121 Kenmore-av., 2d apt.

FOR SALE—FURNITURE, HEATERS, COOK stoves. BROWN'S STORAGE, 3022 N. Racine-av. Branch store, 3153 N. Wells-st. near Division.

ANTIQUES FOR SALE—TABLES, CHAIRS, mirrors, coverlets, candlesticks, also modern furniture, sewing machine, pictures; all week. Rogers Park 3388.

FOR SALE—PARLOR, DINING, BEDROOM furniture and rugs. 1 MYER, 3817 Wilton-av. Phone Graceland 2901.

FOR SALE — BABY BUGGY; GENUINE reed; large mahog. phonograph; bed and spring; reasonable. MEYERS, 3355 Berteau.

ONE CARLOAD TWELFTH FLOOR SAMPLE lace curtains, handsome lamp shade, and tea cart. Edgewater 5230.

BEDROOM SET, ALMOST NEW, 5 PIECES, bird's-eye maple, $250. 647 Buckingham-pl., Div. 3 Division 2488.

FOR SALE—PORCELAIN TOP KITCHEN table, dining chairs, porch furniture, rugs, bargain. Lake View 9014.

FOR SALE—ITALIAN RENAISSANCE, 9 pc. din. rm. set, 60 in. table, buffet, serving table. Bargain. DWYER, 4444 Sher.-rd.

BEAU. 3 PIECE VEL. OVERSTUFF. PAR. suite, cost $500; new; reed baby carriage. 801 Bradley-pl., 1st apt.

CHINA, HAVILAND, WHITE AND GOLD, by dozen. Call between 10 and 3, Sunday, 60 Roslyn-pl. Ph. Lincoln 9752.

WILL SACRIFICE FURNITURE OF 6 RM. apt.; exception bargain; sell separately or complete; piano included. 4245 Kenmore, 3d.

MAH. AND CANE LIV. RM. SET, BIRD'S-eye maple chiff. and white enamel bed. Ph. Juniper 1017.

COMPLETE FURNITURE 3 RM. APT.; PIano, rugs, etc.; $600, worth double; apt. optional. Wellington 7866.

6 ROOMS, NICE FURNITURE; WILL SELL separate; reas.; no dealers. Call up to 9:30 Mon. a. m. Graceland 362.

7 PIECE WILTON VELVET FURNISHED room table, chairs, bookcases, and bedroom set, all brown mahogany; Victrola and lamps. JAMES D. FULTON, 4542 Drexel-blvd., 3d apt.

QUALITY FURN.—ORIENT. RUGS, MARbles, bronzes, drapes. Rather sacrifice than store. Bedrm. set Berky-Gay ivory enamel, inc. box spgs. and hair mat., $600; dining rm. set 10 pcs., heavy walnut Renaissance, like new; also 10x16 orient. rug and mirror; complete $2,000; cost $4,000 new. Phone 7140 Coles-av., 2d apt., south. Sell by Tuesday.

FOR SALE—3 LARGE LEATHER ROCKERS, fine oak piano, library table, mahogany parlor table and rocker, oak desk, mission cabinet clock, mahogany dressing table, 4 leather seat oak d. r. chairs, rowing machine, punching bag. 6836 Merrill-av., 3d. H. P. 1075.

RUGS, COMMODES, $2 UP; DRESSERS, $5 up; davenports, $10 up; piano, $40; stoves, $10 up; kitchen cabinets, beds, springs, $5 up; dining tables, $5 up; waterpower washing machine, $6 up; cots, $2.50. BRYANT, 711 E. 63d-st. Fair. 2284.

COMPLETELY FURNISHED FOUR ROOM apartment; mahogany and wicker furniture; everything modern; leaving city; will sacrifice; no dealing. Call between 10 and 4, 3700 Lake Park-av., Apt. 3.

FOR SALE—RUGS, ONE 9X12 WILTON, blue and tan, one 8x10 dk. grn.; also 9x12 linen mat, bed, springs, and mat. Midway 2051.

FOR IMMEDIATE SALE—COMPLETE FURnishings of a 4 rm. apt.; all in good condition; bargain price. Call at 306 E. 49th-st., 1st apt.

9X12 ORIENT. RUG, $150; ELEG. PERIOD dining, living, sun parlor furn., tab. and fl. lamps, torcheres, con. mirror; bargains for quick sale. Kenwood 8700.

SACRIFICE 1,000 RUGS.

Also mismatched, used, and orientals. J. J. O'Neill Carpet Co., Grand-av. H. P. 737.

FOR SALE—FURNITURE OF 4 ROOM APT. with or without lease; rent $45. Call after evenings or Sunday, Apt. 3A, 819 E. 39th-st.

COMPLETE FURNISHINGS OF 4 RM. APT., inc. piano; bought new 6 mos. ago; lease optional. This is a real bargain. ROBINSON, 3343 S. 55th. Cicero 2650.

FURNITURE OF 5 ROOM APT., COMP. OR separate, with or without lease; rent $50. 346 E. 45th-st., First Floor.

FOR SALE—COMPLETE FURNISHINGS OF 7 rm. apt. inc. Piano, Victrola, Oriental rugs, etc.; will separate. 5439 Cornell-Kurtz.

WILLIAM & MARY DINING RM. SET, 6 chairs and table. Call Mon. a. m. Englewood 8413. 353 E. 68th-st.

FOR SALE—HOUSEHOLD GOODS AND OLIver No. 9 typewriter. Call Sunday. 5139 Calumet.

MUST SACRIFICE 7 ROOMS OF HIGH grade furniture, rugs, and lamps. Call all day Sunday. 3509 Michigan-av., 3d.

FOR SALE—5 PC. PARLOR SET, BEDROOM set, other furn. cheap; also invalid's wheel chair. 316 W. 60th-st. Ph. Englewood 1292.

MAHOG. DINING RM. SET, CHIFFONIER, dresser, mulberry velvet drapes. Midway 9848.

FURNITURE FOR SALE—3 RMS. AND kitchenette, almost new. Call after 12. 4090 Dale Park.

ELECTRIC DISH WASHER, VACUUM cleaner, fireless cooker, dressing table, etc.; excellent cond.; cheap. Call So. Shore 7076.

BEAUTIFUL 2 PIECE VELOUR PARLOR set; almost new; bargain. Ph. Kenwood 678. 5408 Prairie-av.

MAHOGANY PARLOR SUITE, BED, VICtrola, chiffordbe and rug. 436 W. 65th-pl., F.

3 PIECE MAHOG. SET, MAHOG. PIANO, oak dining set. Midway 6787.

BEAUTIFUL PERSIAN RUG, 16 FT. 4 IN. X 9 ft. 9 in.; A. B. Chase piano. H. P. 1501.

BEAUTIFUL WHOLE BLUE REED BUGGY, $15. 4220 Ellis. Oakland 5260.

ELEGANT FURNITURE, RUGS, LAMPS, Victrola, cheap. 5504 Mich., Apt. 30F, 10-4.

FOR SALE—ENTIRE FURNITURE OF 5 rm. apart. Ph. Kenwood 6538.

FOR SALE—LARGE KITCHEN STOVE FOR coal and gas; cheap. Drexel 4644.

FOR SALE—ALL KINDS OF FURNITURE; very reasonable. Stewart 4603.

FOR SALE—LARGE BUFFETS, SLIDING doors, fluted posts. 1228 E. 47th-st.

FOR SALE—BABY CARRIAGE, GOOD CONdition, $25. 4556 Grand-blvd., 3d.

North Side.

COMPLETE FURNISHINGS OF 4 RM. APT.; new; no dealers. 1515 Cullom-av., Apt. 3.

BEDRM., PARLOR, DINING SETS, LR. NEW, bargain. Ph. for appt. Sunny. 8041.

GENUINE FROSTED BLUE ROUND REED gondola baby carriage. Lake View 4427.

ELECTRIC WASHER FOR SALE.
Wellington 7866.

MAH. BREAKFAST SET, EXCEL. COND., reas. Sunnyside 7389.

BEAUT. VEL. OVERSTUFF. PARL. LIKE new; barg., $100. 872 Wilson.

FOR SALE—3 ROOMS AND SUN PARLOR; $393. Claiborne, 7736 N. Marshfield-av.

PARLOR SUIT AND BABY BUGGY. JOHNSON, 3632 N. Racine-av.

HOUSEHOLD GOODS.
North Side.

HIGH GRADE SUN PARLOR FURNITURE, consisting of, floor lamp, day bed, aquarium stand, tall stand, table with two drop sides, wing arm chair, rocker, arm chair and black rug. Price $250.

Also beautiful large davenport upholstered in old rose with four cushions and two pillows, and two table lamps with shades, price $450. Two reed arm chairs, $40. One mahogany cane back rocker, $40. One upholstered easy chair, $60. One section bookcase, mahogany, consisting of base, top and four sections, $42.50. These goods will be shown only on week days between 9 a. m. and 4:30 p. m. Phone Lake View 5072 Monday morning for appointment.

BARGAIN—MUST SELL.

For Sale—Furniture of 4 room apt., completely equipped, practically new. 3 pc. mahogany Spanish leather parlor set, light mahogany bedroom 7 pc. fumed oak dining room set, linens, etc., with or without lease; must be seen to be appreciated; leaving city; a real bargain for some couple; accom. 4; no dealers.

H. WALKER, 3d apt., 4417 N. Clifton. Sunnyside 7929.

MUST SACRIFICE MY beautiful 6 piece mahogany bedrm. set. Come or call 5120 Kenmore-av. Sunnyside 5501. DASKOSS.

FURNITURE — BEAUTIFUL FURNISHINGS of 6 rm. apt.; mah. rockers, table, lamps, Wilton rugs, din. rm. and bedrm. fur., dishes, buffet, all glass china closet, sewing machine, and several other useful articles; no dealers. L. JACKSON, 922 Crescent-pl.

SIMMONS BED, FULL SIZED, BOX spring, mattress. Pine White Rotary drop head sewing machine, costumer, fumed oak, mahog. phone table and chair, 8x10 ft. fluff rug and small rug, large wall mirror. Ph. Lake View 1098.

SALE.

Golden oak sideboard, $45; 3-piece mahogany parlor suite, $95; mahogany bookcase, $30; mahogany writing desk, $20. Rogers Park 441.

QUEEN ANNE SERVING TABLE, SMALL china cabinet, fireside sofa, 150 years old china and bric-a-brac and paintings; Florentine mirror; will sacrifice. 1610 Fargo-av. Rogers Park 8814.

OAK DINING ROOM SET; 6 CHAIRS AND 54 inch table in good condition; can be bought at a bargain; best offer takes it. Call Monday, Irving 8775, or at 4537 N. Christiana-av., 3d apt.

WILL SELL CONTENTS OF MY 6 RM. APT. Includes exquisite solid mahogany parlor and bedroom sets, dining set, oriental rugs, furnishings, etc. L. MICKEL, 827 Lakeside. pl. Edge. 5900.

GENUINE LEATHER LIVING ROOM SUITE, 3 piece silk suite, fine beds, complete; rugs, gate-leg table, silk curtains, portieres, silk pictures, mahogany bookcase, electric range, dishes, linen, pictures, vacuum. 1051 Lawrence-av.

BEAUTIFUL OVERSTUFFED TAPESTRY living room suite; library table, Oriental rugs, bedroom and dining room furn.; sacrifice for cash. 7509 Greenview-av., 2d.

SELLING OUT CHEAP—CANE MAHOG. SET, davenport, table, and bal. fine furnishings my 5 rm. apt., afternoon and eve. 5117 Winthrop, 3d.

FURNITURE FOR SALE—MODERN, 3 rooms old; reasonable; living room and bedroom sets; 2 9x12 rugs; also small odd pieces. 4245 Kenmore-av., 1st.

FOR SALE — OAK AND LEATHER LIVING rm. furn.; also bed and dresser; cheap. F. W. SMITH, 1605 Wilson-av., 1st apt. Phone Sunnyside 400.

FOR SALE — 10 PC. DIN. RM. SET, GEN. walnut, blue hair cloth seats; cost $800; will sacrifice. 4443 Magnolia-av. 2d. Edge. 3252.

3 PIECE MAHOG. GREEN VELOUR PARlor set worth $750, can be seen Sun. before 2 p. m. Evenings during week. 6. W. Carlsten, 1424 Thorndale, 3rd.

FURNITURE FOR SALE—CHEAP, DINING room table and chairs, mattress, brass bed and bedding. Call Sunday, 3d apt., 727 Bunkingham-pl.

EXCELLENT BARGAIN, 3 ROOMS FURNI. ture, like new; bronzes, Ivories, opportunity for young couple. HERZOG, 737 Cornelia-av. Tel. Lake View 6730.

OAK BED FOR SALE CHEAP, AND OTHER furniture. 1505 W. 58th-st., 1st. Republic 4455.

CHILD'S WHITE ENAMEL WOOD BED, 27x51 in., adjustable high chair, etc. Sheldrake 1928.

BEAU. NEW MAHOG. BOW-END BED AND springs, large dresser to match, $125. Wellington 4577. O'Brien.

2 HALL RUGS AND 1 HALL RUNNER, IMperial Crystal chandelier, very reas. Phone Sunnyside 7397.

FOR SALE—COMBINATION COAL AND gas range exc. cond.; oven, etc.; $20. See Hamilton,

HOG AND CATTLE MARKET STRONG AT WEEK'S CLOSE

CHICAGO LIVE STOCK

Prices of live stock at Chicago yesterday.

HOGS.

Bulk of sales	$7.20@ 9.65
Heavy butchers	8.75@ 9.25
Heavy and mixed packing	9.35@ 9.90
Rough and heavy packing	6.80@ 7.05
Medium weights	7.50@ 8.00
Light bacon, 160@190 lbs.	9.30@ 9.90
Light mixed, 140@160 lbs.	9.00@ 9.50
Pigs, 100@135 lbs.	7.50@ 9.25
Pigs, subject to dockage	5.00@ 6.00

CATTLE.

Prime steers, 1,200@1,500 lbs.	9.50@10.00
Good to choice, 1,100@1,500 lbs	8.00@ 9.50
Fair to good, 900@1,400 lbs.	5.25@ 8.00
Plain to good, killing, steers	2.75@ 9.00
Bulk of fat steers	6.50@ 9.00
Yearlings, 700@1,000 lbs.	8.00@10.25
Fair to choice heifers and cows	3.00@ 7.75
Canning cows and heifers	2.00@ 3.40
Fair to choice bulls	3.25@ 6.00
Stockers and feeders	3.25@ 7.25
Bulk of fancy calves	8.00@12.00
Western range steers	3.50@ 7.00

SHEEP AND LAMBS.

Native lambs	6.50@ 9.50
Native lambs, poor to best culls	6.25@ 9.00
Yearlings, all grades	4.00@ 6.00
Wethers, poor to best	4.00@ 5.60
Ewes, poor to best	1.50@ 5.00
Culls	1.50@ 2.00

Closing hog market was strong at high point of the week, with practically nothing left unsold and traders expecting strong to higher prices the greater part of the coming week. Top light sold Saturday at $9.90, with the general average $8.25.

Last week's average price of hogs at $8.15 stood $1.10 below previous week and within 25c of low week of the year about two months ago, when the average at $7.50 was lowest since June, 1916.

Barring holiday periods last week's receipts of hogs at 112,000 were smallest since last October, yet the total stood 1,300 above the ten year average. Estimated average weight last week was the same as the previous week at 249 lbs, against 254 a year ago, 255 lbs two years ago, and 242 lbs for the ten year average.

Closing Cattle Trade Strong.

After breaking severely the forepart of the week general cattle trade closed strong, with smaller receipts and higher prices expected the coming week. Average price of good beef steers dropped $1 last week at $8.10.

Excessive suplies of native and range cattle forced the general average price 50c below previous week at $9.25, standing lowest since last February and nearly $2.00 below the ten year average.

Monday's probable hog receipts are estimated at 30,000 to 40,000. G. M. Nicoll marked 30,000, E. R. Gentry 31,000, R. W. Dunn and E. S. Waterbury 32,000, J. M. Waters 33,000, W. H. Overman and F. W. Waddell 34,000, F. Gehrmann 35,000, E. R. Burrows 36,000, M. Minteer 38,000, and A. G. Welhener 40,000.

Receipts at Chicago for next Monday are estimated at 15,000 cattle, 35,000 hogs, and 25,000 sheep, against 25,128 cattle, 12,810 hogs, and 24,751 sheep the corresponding Monday a year ago. Next week's estimated receipts, 47,000 cattle, 110,000 hogs, and 115,000 sheep.

LIVE STOCK MOVEMENTS AT CHICAGO.

	Receipts— Cattle.	Calves.	Hogs.	Sheep.
Sat. Aug. 27.	500	100	4,000	2,000
Last week	49,898	7,835	111,966	123,535
Year week	51,293	10,009	120,601	85,001
Year ago	58,818	9,444	111,937	98,518
Shipments—				
Sat. Aug. 27.	300	100	2,500	1,500
Last week	21,095	880	30,703	36,483
Year week	18,336	1,087	28,963	17,483
Year ago	23,900	1,775	24,446	37,161

CHICAGO HOG BUYING.

Hogs purchased by Chicago packers Saturday, the last week, and for 1921 to date follow:

	Saturday.	Week.	1921.
Armour & Co.	700	10,300	562,300
Swift & Co.	700	10,700	482,400
Hammond Co.	....	5,900	275,100
Morris & Co.	300	7,500	391,500
Wilson & Co.	1,200	7,800	383,800
Nelson-Lunham	500	5,900	250,700
Western P. Co.	100	8,800	403,000
Roberts & Oake.	100	2,300	197,000
Miller & Hart	200	2,800	165,300
Independ. P. Co.	400	5,700	196,500
Agman P. Co.	300	3,600	129,700
Others	600	9,400	492,900
Totals	5,000	87,600	4,251,300
Year week	10,100	101,100	....
Year ago	6,500	92,300	4,138,300
Two years ago	3,100	100,400	5,181,000

RECEIPTS AT SEVEN MARKETS.

Last week's receipts at seven western markets with comparative totals:

	Cattle.	Hogs.	Sheep.
Chicago	49,900	112,000	123,500
Kansas City	48,500	29,700	48,300
Omaha	33,500	32,500	103,000
St. Louis	22,400	46,500	20,000
St. Joseph	10,400	25,500	23,300
Sioux City	13,000	25,200	5,500
St. Paul	14,300	21,600	10,200
Totals	192,000	296,000	329,000
Prev. week	218,000	308,000	338,000
Cor. wk. 1920	225,000	274,000	348,000
Cor. wk. 1919	326,000	316,000	552,000
Cor. wk. 1918	318,000	288,000	354,000

Combined receipts at seven markets for 1921 to date and corresponding period three previous years follow:

	Cattle.	Hogs.	Sheep.
Total 1921	5,433,000	15,045,000	7,037,000
Total 1920	6,037,000	15,920,000	6,328,000
Total 1919	6,821,000	17,880,000	7,601,000
Total 1918	7,298,000	16,826,000	5,958,000

OUTSIDE LIVE STOCK MARKETS.

TOP HOG PRICES.

Most of the western markets were steady one day of the week, with Buffalo and Pittsburgh 50c higher. Comparative quotations follow:

	Saturday, Aug.27.	Friday, Aug.26.	Week ago.	Year ago.
Kansas City	$ 9.25	$ 9.25	$ 9.65	$15.35
Omaha	9.15	9.25	9.65	15.30
St. Louis	9.75	9.85	10.50	16.75
St. Joseph	9.15	9.15	9.55	15.25
Sioux City	9.00	9.05	9.50	15.20
Minneapolis	9.75	10.10	10.25	16.50
East Buffalo	10.10	10.60	11.25	11.00
Pittsburgh	10.50	10.60	11.10	16.75
Cleveland	10.35	10.35	10.50	16.50
Cincinnati	9.75	10.00	10.65	16.00
St. Paul	9.25	9.40	9.50	15.00
Louisville	9.80	9.50	10.25	15.75
Average	$ 9.75	$ 9.70	$10.15	$15.90

WEEKLY AVERAGE PRICES

LIVE STOCK.

Average prices for native beef cattle, hogs, and lambs at Chicago for week:

	Cattle.	Hogs.	Sheep.	Lambs.
Last week	$ 8.10	$ 8.15	$ 4.50	$ 9.25
Prev. week	8.73	9.25	4.90	9.65
Cor. week 1920	10.65	14.50	7.65	13.40
Cor. week 1919	15.90	18.70	8.50	16.20
Cor. week 1918	16.00	19.00	12.75	17.65
Cor. week 1917	12.90	17.30	10.25	17.00
Cor. week 1916	9.85	10.80	7.10	10.50
Cor. week 1915	9.10	7.05	5.75	8.90
Av. 1911-1920	$11.15	$12.00	$ 6.90	$11.05

HAY TEAMSTERS MAY STRIKE

There is the possibility of a hay teamsters' strike here and hay dealers are advising countrymen to hold back their hay and oats. Receipts Saturday were 41 cars and buyers held off, owing to uncertainty as to strike situation. No. 1 timothy was $21.00@22.00, and other grades, $13.00@20.00. Clover, $12.00@19.00, the top for southern. Receipts were 3 cars southwestern, 2 cars South Dakota, 3 cars Iowa, and 2 cars Illinois. Rye straw, $11.00@12.00, other grades, $8.00@10.00, receipts one car.

INVESTORS' GUIDE

Answers to inquiries are based upon information which THE TRIBUNE believes reliable, fair, and unprejudiced, but beyond the exercise of care in securing such information THE TRIBUNE assumes no responsibility.

Inquiries must bear the signature and address of writer in order to receive attention. Answers thought to be of public interest will be published. If an answer is not of general interest it will be mailed provided stamped, self-addressed envelope is inclosed. Address letters to Investors' Guide.

Brooklyn Edison.

H. H. D.—The $3,000,000 of general mortgage 7 per cent bonds, series D, of the Brooklyn Edison company are a direct obligation secured by a mortgage on all the company's real and personal property, subject to $12,701,000 underlying bonds. The company's gross income, after expenses, taxes, etc., for the year ended June 30, 1921, was more than twice the total annual interest charges and for the last six calendar years averaged about three and one-half the interest on the entire funded debt during that period. The earnings have increased steadily for the last six years. It supplies electric light and power to most of Brooklyn. The bonds rate as a secured investment.

G. W.—The $3,000,000 West Penn Power company 7 per cent bonds, series D, are secured by a first mortgage on all physical property of the company. Gross earnings for the year ending June 30, 1921, were $9,320,331, and net, $3,246,028, which covers interest charges of $1,164,080, on all outstanding mortgage bonds nearly three times. Earnings have steadily increased for the last four years, both gross and net. These are a well secured investment.

Brief Answers.

W. L. V.—We advise bonds rather than stocks as sound investment for the investor of limited means. Among the common stocks, however, Standard Oil of Indiana ranks high. At present in general we should prefer industrial securities to those of railroads for the small investor.

J. G.—The St. Louis Southwestern Consolidated 4s are secured by first, second, and third liens, principally third. The road earned its interest charges during the period of government operation and was doing better at the end of 1920, but during the first five months of 1921 it has not been doing so well. These bonds appear to be well secured, but of only medium grade.

M. B.—We have no record of the Co-Operative Health association of Los Angeles. There is no market for its stock.

PRODUCE MARKETS

Trade in produce yesterday was fair. Butter prices were firm, with holders less anxious to sell. A firmer market is noticeable for eggs, with fresh firsts 20@31c, the latter for new laid. Receipts for the week were 51,361 cases, against 60,530 cases the previous week and 48,549 cases last year. Cold storage stocks at the four market are 3,386,716 cases, compared with 3,039,229 cases last year, a small decrease from the last week.

Live hens declined and spring chickens declined 1c and ducks 2c, with hens 24c for heavy and 19c for the general run. Spring chickens 22, roosters 15c, and ducks 12@22c, depending upon variety.

Potatoes were fair sale at 25c decline on cobblers and red stock, the latter bringing $1.25@2.50 and the former $2.50@2.75 per 100 lbs in carlots. Receipts on Saturday were 100 cars, and for the week 721 cars, against 340 cars the previous week and 232 cars last year. There were 305 cars on team track.

WHOLESALE CREAMERY BUTTER PRICES

Score	Chicago—Whole milk.	Centralized.	New York.	Boston.	Philadelphia.
93 score	....	....	42½	....	42½
92 score	.39	....	41½	41	41½
91 score	.38	....	40½	41	40½
90 score	.38½	36	39½	40	39½
89 score	.35½	....	38½	39	38
88 score	.34½	....	37½	38	37
87 score	.33	....	36	37	36

BUTTER PRICES TO CHICAGO RETAILERS

Score	Tubs.	Prints.	Cartons.
Best [92-94]	40½@42½	42	43@44
Good [89-91]	38@39	40@41	41@42

WHOLESALE CHEESE PRICES.

	Chicago.	*Wisconsin.	New York.	Philadelphia.
Flats	....	19½	20½@21½	21	22
Twins	.19	19½	19	20	20½@21½
S. Dals.	19	19½	19½	20	21	22
D. Dals.	19	19¼	19	19½@20½	....	....
Y. Ams.	....	19½	19¾	22	23	....
Lghns	.20½	21	20	....	22½	23
Sq. pts.	.22	23½	21¾	....	....	....

*Previous day.

MISCELLANEOUS.

BARRELS — RECENTLY EMPTIED BARrels direct from distillery to you, good condition; $10 each, express prepaid; immediate delivery; send money order or draft. JOHN H. MENKE & CO., First National bank building, Covington, Kentucky.

WANTED—SECOND HAND WHEEL CHAIR, reclinable preferred; state best price, condition, and address, first letter. Address P E 66. Tribune.

WILL SELL 50 TO 500 SHARES OF A1 stock, paying 12% interest. Cash only; no trades; need money for mfg. If you can talk business address E T 383. Tribune.

BOX 7, FLORENCE, WIS. WANTS TO SELL 1,000 cords 4 ft. mixed maple and birch wood. Also 1,000 cords 16 inch wood.

INSIDE SHUTTERS, BEST CONDITION; different sizes. 877 E. Oak-st.

FOR SALE—GORDON MOTOR CRIB FOR baby. Phone Dorchester 7007.

JEWELRY, WATCHES, ETC.

PAUL PAYS HIGHEST SPOT CASH FOR diamonds, pawn tickets, jewelry, etc. Don't sell until you see me. PAUL, SQUARE DEAL JEWELER. 131 N. DEARBORN, GROUND FLR. STORE.

HIGHEST CASH PRICES GUARANTEED for your diamonds, pearls, jewelry, and pawn tickets; quick action; confidential. JAMES HARRISON, R. 707, 7 W. Madison.

DIAMONDS AND WATCHES, $1.00 PER week. Look for the key—it's your guaranty. OLSON & EBANN, 4th fl., 209 S. State-st.

PAWN TICKETS BOUGHT; ALSO OLD gold, silver, platinum, diamonds; best prices; business confidential. 2 S. Clark-st.

DIAMONDS, GOLD, SILVER. PAWN TICKets wanted. You cannot get better prices anywhere. E. ROSENBERG, 64 W. Randolph.

WILL BUY DIAMOND, CARAT TO CARAT and half; must be perfect and bargain; also stand appraisement. Address T 141, Tribune.

HORSES, HARNESS, CARRIAGES.

HAVE A FEW 5 AND 6 YEAR OLD SOUND horses, 1,500 lbs. to 1,700 lbs. team ponies, reas. MARTIN TEAMING CO., 714 S. Racine. Main 2243.

FOR SALE—USED WAGONS IN GOOD condition. U. S. BREWING CO., 2519 Eleston-av.

WANTED—A PONY CART OR WAGON, used. F. E. MEAD, 318 Lincoln-av., Glencoe, Ill. Tel. Glencoe 3208.

MUST SELL—1,350 LB. MARE. CHEAP. Haymarket 2917.

WANTED—BUSINESS BUGGY, MUST BE in good condition. 306 N. Halsted-st.

SPORTING GOODS.

FOR SALE—SAVAGE RIFLE, N, R. A., .22 Winchester, 5A Telescope, Winchester, .22 repeating rifle. Address A 394, Tribune.

WANTED—GOOD 12 G. PUMP AND 30-30 Winchester. Address Y 323, Tribune.

FOR SALE—12 GA. 97 MODEL WINCH. pump; good cond. Address R 521, Tribune.

LEGAL NOTICES.

I HAVE PURCHASED THE RESTAU business at 1017 and 1019 E. 43d cago, Ill., from Percy N. Brown. present claims within three [3] days. FRANK LAW. CHARLES LAW.

ARTS AND ANTIQUES.

RUSSIAN ANTIQUE SAMOVAR. SUNNYside 2817. 4838 Magnolia, 1st. W.

CLOTHING, FURS ETC.

THE RESALE SHOP INC.

3429 S. Michigan Ave.

The Resale Shop has again come to the front with a gigantic sale of Furs. The assortment is the largest and the greatest variety that it has ever been our good fortune to offer to Chicago people.

THE PRICES

ARE NOW THE LOWEST IN YEARS. There has as yet been no advance in prices since the remarkable drop in furs which occurred early in the spring in spite of the rush of buyers, who have practically swamped our store for the last three weeks. Buyers are beginning to realize that in order to get a good fur coat at a low price and to be able to pick from a very large and varied assortment the

OPPORTUNITY IS AT HAND

To those of you who want a fur coat this winter and to those who have never made a pilgrimage to the South Side where this unique fur shop is located, we might say that you have missed something. The Resale Shop is a place where rich and poor can find just the right garment at just the right price. Remember our furs are all new. Made from best quality skins and GUARANTEED. We do not handle second hand furs. We resell fur samples which are ALWAYS of the finest quality and workmanship. We quote here a few prices which in themselves go only a short distance in giving an idea of the values. You MUST see the goods to realize what we are offering you.

SEAL COATS $95

3-4 LENGTH TRIMMED WITH MARTEN COLLARS AND CUFFS.

Jap Mink Coat	$100.00
Beautiful Seal Dolman, 45 inch length.	85.00
Hudson Sealine Coats, squirrel trimmed	75.00
Hudson Sealine Coats, self trimmed	50.00
Hudson Sealine Coats, opossum or Russian Fitch trimmed	75.00
Nutria Coats	95.00
Hudson Seal, mole, mink, or marten, opossum trimmed (selected pieces)	35.00
Coney Coats	75.00
Genuine Hudson Seal Dolman, beaver trimmed	25.00
Genuine American Mink Coat	225.00
Genuine American Mink Capes	275.00
Beautiful American Mink Dolman, selected skins	55.00
Siberian Gray Squirrel Dolman	750.00
Siberian Gray Squirrel Coat	550.00
Squirrel Coatees	325.00
	35.00

Come and see for yourself. You will not be asked to buy. You will be given prompt and courteous treatment at all times and you will be impressed with the facilities, the prices, and the volume of business which we are handling, all going together to make the success of this flourishing institution.

THE RESALE SHOP INC.

3429 S. Michigan Ave.

Open 9 A. M. to 9 P. M.

CLOTHING, FURS ETC.

FURS FURS FURS

We are continuing this sale of every fur garment we purchased at less than 50c on the $1 from a large manufacturer who was pressed for ready cash.

A FEW NOTABLE BARGAINS:
Jap mink coats, full length, $145.
Seal coats, marten collar and cuffs, ¾ length, $127.50.
Seal dolman, 45 inch, Tuxedo effect, $80.
Hudson seal stoles, 72 inches, $18.50.
Hudson seal coat, marten collar and cuffs, ¾ length, $190.
Over 500 garments to choose from.
Come early. Convince yourself!
A 3 year guarantee protects you.
Fur storage insures you.

Ask about our special time payment plan.

Allender & Co.

Rm. 310, 333 S. Dearborn
Wabash 6288
Open from 9 a. m. to 6 p. m.

HUDSON SEAL COATS

FOR THIS WEEK'S SPECIAL.
A genuine Hudson seal coat, ¾ length, natural marten [skunk] collar and cuffs; a garment made of selected skins; excellent workmanship and designed in season's newest style; regular $400 value. This week only $235,

And other bargains too numerous to mention.

TIFFANY FUR CO.,
1014 Century Bldg., S. W. Cor. State-Adams.

THE CHAMPION BARGAIN OF 1921.
Beautiful Manchurian Wolf scarf. We bought a thousand, that's why we must sell it at only $4.98. But you can't appreciate this greatest fur bargain in America unless you see it yourself. So we ask you to come to our store, 1027 Madison-st. [1 get off at Morgan]. We will gladly pay your carfare if you are not pleased with this value.
DAVID STERN COMPANY.
1027 WEST MADISON-ST.
"SAME MANAGEMENT SINCE 1855."

HUDSON SEAL—42 INCHES LONG, HEAVily trimmed in marten; $250. Raccoon coat, $100; muskrat, seal collar, 42 inches in length, $150; Canadian mink dolman, $450; Hudson seal and Russian wrap, $300; duvetyn wrap, fur trim; suit, fur trim; dresses and evening gowns and wraps. All originally from Blum's. Also hats, $837 Broadway. Room 8 Hamilton Bank Bldg., corner Sheridan, Wellington 6451. Only place of its kind. Open after 10 a. m. until 9 p. m. Sunday, daily and evenings.

BUY YOUR FURS AT THE FACTORY AND same dealers' big profits; credit extended to responsible people. We carry a full line of coats, capes, and neckpieces. Skins and fur trimmings at factory prices. Furs remodeled, repaired, and relined at cut prices. Satisfaction guaranteed. STUHLMAN'S FUR FACTORY, 9th floor, Masonic Temple. Please bring this ad with you.

THERE HAVE BEEN BOOKS—BIG BOOKS—about fur bargains, but enough to encircle the earth eighteen times. All that this little advertisement can do is to tell you that you will actually find the furs and fashions at the right price.
Our August sale is now in progress.
MEYER & CO.,
151 N. Michigan-av.

TRAVELING SALESMEN'S SAMPLE SUITS for men and young men, finest hand tailoring, bought at big sacrifice from leading wholesale clothing manufacturers. New fall styles in worsteds, cassimeres, serges. Regular $40, $50, $60 values $23, $30. 953 Chain Clothes Shops, Medinah Bldg., 2d floor, 178 W. Jackson-blvd.

REPAIRING AND REMODELING OF YOUR old furs and fur garments during August will save you one-third. IF DONE RIGHT NOW before the rush of the season. Fur cleaned, glazed, and dyed with our beautiful silk lining for $25. Investigate. We call for and deliver work. Suite 412 Mallers Bldg., Dearborn 6785.

FURS OF QUALITY.
Buy your fur coat, dolman, or cape direct from the wholesale house and save the retailer's big profit.
ALEXANDER, THE FURRIER.
Room 316, 115 S. Dearborn-st.
Scotch-Canadian Fur Importers.

WILL SELL AT A SACRIFICE—
1—12 skin Hudson sable scarf.
1—Squirrel coat, dolman style.
1—Rose velvet evening wrap.
All in excellent condition and made by a well known, reliable firm. Inspection by appointment only. Phone Oakland 712.

PRIVATE SALE FOR QUICK BUYERS—New York salesman's fur samples; exquisite Jap. mink coat, seal dolman, wrap, seal coats trimmed with marten, squirrel; ins. opp.: also self-trim. 25 W. Huron-st.

FOR SALE—LARGE MARTEN AND FITCH cape, $200; marten muff, $25; 2 fall suits, models, size 36, blue and taupe, $35 each; 1 gray and henna duvetyn, $25; private party. Phone Boulevard 1432.

GREEN DUVETYN SUIT, 38; 2 BLUE suits, 36; 1 squirrel wrap; 1 tan coat, raccoon collar and cuffs. Reas. Phone Wellington 8280.

FOR SALE—2 TAILOR MADE SUITS AND 1 broadtine dress, size 36; no dealers. Call Monday. Shane, 7706 N. Paulina. Rogers Park.

FOR SALE — 2 SUITS, ONE VELVET trimmed with seal, one woolen, med. size; two silk dresses, small size. Buckingham 2325.

WANTED—FULL LENGTH AMER. MINK coat or dolman; must be new or nearly so; give full description and price. Address Y 262. Tribune.

FOR SALE—VERY FINE HUDSON SEAL coat, marten collar and cuffs, or trade for diamond. Address T 599, Tribune.

FOR SALE—BEAUTIFUL LARGE FULL marten cape, very reasonable; practically new. 5121 Drexel-av., 2d apt.

CLEARING SALE SLIGHTLY USED MEN'S suits, all wool, blue serge, sizes 36 to 42, $10.75. NADLER, 305 E. 31st.

PRIVATE PARTY, FORMERLY IN LOOP, will remodel and repair furs of every description. Phone Columbus 388.

BEAUTIFUL SEAL COAT, LARGE MARTEN collar and cuffs, 40 in. long. Reasonable. Juniper 5964.

ONE JERSEY SUIT, ONE GOOD WINTER suit, cheap; also hats. Wellington 0762. Call evenings.

WILL EXCHANGE TAUPE BOLIVIA SUIT with silver fox shawl collar, small 38, like new, for rugs, furs, etc. Douglas 7180.

NEW SEAL COAT, BEST QUALITY, WITH large genuine marten, shawl collar, bell cuffs; sacrifice $145. Ph. Midway 3498.

PERSIAN LAMB COAT, SIZE 44; BLACK suit, seal trim, size 16. 6133 South Park-av., 3d apt.

DARK BLUE BEAUTIFULLY TAILORED fall suit; new style; size 38; need money. Ph. Graceland 7267.

LADY'S RIDING HABIT, SIZE 36, MADE IN New York; never worn; $25; bargain. Phone Graceland 9249.

3-SKIN SABLE SCARF. FIRST CLASS condition; must sell for cash. Owner. Edgewater 5290.

LADY'S SEAL AND SQUIRREL COAT; GOOD condition; original cost $600; will sell cheap. Address Y 186, Tribune.

FOR SALE—HUDSON COAT, MARTEN COLlar and cuffs, 36 in. length; good condition, $125. Rogers Park 7486.

WILL SELL AT BARGAIN MY SEAL COAT, marten collar and cuffs, very reasonable. Ph. Juniper 3645.

HANDSOME FUR LINED OVERCOAT, SIZE 42; silk lined. Prince Albert, size 42. 1041 N. Lockwood-av. Phone Austin 1057.

GENUINE LARGE MINK CAPE, A1 COND.; sacrifice at $300; also fur trimmed coat, size 38, cheap. Ph. Wellington 3428, Apt. 407.

LADY'S SUITS, FUR COATS, HATS, EVEning and street gowns; sizes 36-38; private party. Sunnyside 2466.

SUIT, ENGLISH WORSTED, LARGE BLACK and white check, hound check cape, hats, size 18. Kenwood 7958.

A LADY'S RIDING HABIT, HEAVY LINEN, A1 condition; also silk hat, $25. Call Sunnyside 2786 before 9 p. m.

FOR SALE — BEAUTIFUL SEAL COAT; large marten collar and cuffs; very cheap. Edgewater 3838.

SQUIRREL WRAP, 42 INCHES, LIKE NEW. Bar. Sunnyside 8807. 859 Lawrence, 2d.

FOR SALE — HUDSON SEAL COAT, MINK scarf; very cheap. Edge. 6122.

MISSES' WINTER COAT, SUIT, DRESSES, 16-18; cheap to right party. Sunny. 4395.

SCOTCH PLAID SILK, 5 FT., 6 IN.; 3 shelves, mirrored doors and wired; $150 cash. 212 S. Michigan.

DOUBLE AND SINGLE MAHOGANY DESK and adding machine; good as new; cheap. 401 Tacoma Bldg.

OFFICE PARTITION, RAILING, 2,000 FT. fixtures, made to order. Swanson, 168 W. Chicago-av. Superior 1335.

FOR SALE—2 WALL CASES, NICE MAHOG desk and 2 chairs; large sized mirror. 5410 Wentworth-av.

TYPEWRITERS, DESKS, CHAIRS, WITH OR without lease. Montana Flour Mills Co., 228 Reaper Block.

WE WILL WIRE 6 RMS. AND BATH AND furnish fixtures for same for $85. Robey Electric, 227 S. Halsted. Monroe 2560.

DRUG STORE OUTFITS—2 COMPLETE sets, oak and mahogany; must be sold very cheap. 509 Milwaukee-av., nr. N. Halsted-st.

GROCERY FIXTURES—FOR SALE—CHEAP. 2459 Milwaukee-av.

WANT TO BUY 1 WHITE ENAMEL BARBER chair; cash. Phone Van Buren 242.

FOR SALE—COMPLETE STORE OUTFIT for bakery. Address Y 122, Tribune.

SHOWCASES, WALLCASES, JEWEL RANGE. 4652 Grand-blvd.

WANTED—FOR CASH, COMPLETE UP TO date tailor fixtures. Monroe 1278.

BEST OFFER TAKES 2 FLAT TOP DESKS, 25 N. Dearborn. Room 311.

COMPLETE SET OF DRUG STORE FIXtures. 3159 W. 38th-pl., Lafayette 5174.

OFFICE PARTITIONS, RAILINGS, 341 N. Clark-st., 2d floor. Central 8693.

FOR SALE—2 OFFICE DESKS AND CHAIRS Rm. 613, 220 N. State-st.

WANTED — TO BUY — 6 NATIONAL CASH registers. Address P O 503, Tribune.

FOR SALE—NATIONAL CASH REGISTERS, one large, one small. 2122 N. Halsted.

CLOTHING, FURS ETC.

THE BEST
FUR BUYS
IN CHICAGO TODAY.

Laskin seal dolman; a distinctive garment of selected skins and beautiful silk lining. Very special at

$89.50.

Laskin seal coat. A good, dependable quality of seal, large collar and cuffs of deep marten; attractive silk brocaded lining. An unusual buy at

$133.00.

Deposit holds garment until wanted.

Save Money by Purchasing Direct from

CHICAGO'S LEADING WHOLESALE HOUSE.

BALTIMORE FUR CO.,

415 Baltimore Bldg., 22 W. Quincy-st.
Open until 6 daily.

BUY YOUR FURS

at wholesale, where at all times you have 1,000 coats to select from.

Buy Now, Pay Later.

A few of the many bargains are listed below:
Seal coats, self trimmed, $55.
Seal coats, squirrel trimmed, $120.
Seal coats, marten collar and cuffs, $127.50.
Seal coats, beaver collar and cuffs, $135.
Beautiful dolmans, 45 inches long, $99.
Foxes [one to a customer], $7.95.
Mink stoles, 72 inches long, $29.50.
Open daily from 9 a. m. to 6 p. m.

NOVELTY FUR CO.,

Room 418 Adams Express Bldg.
115 S. Dearborn-st.

ACTRESS WILL SACRIFICE FINE MINK dolman, 46 in. long, $600; also seal dolman, new condition, $275. Kenwood 3054.

STORE AND OFFICE FIXTURES.

STORE FIXTURES

We are offering for sale new and rebuilt store and office fixtures of every nature and description.
These fixtures are already in stock for prompt shipment.
New fixtures made to order on short notice. Our prices, quality, and service vs the best. Country orders crated f. o. b. Chicago. Credit if desired.
A call at our salesrooms will convince you of what bargains we are offering in store and office fixtures.

JULIUS BENDER,

901-915 W. MADISON-ST.

AMERICAN STORE FIXTURE CO.,

121-127 S. HALSTED-ST.
[Near Adams-st.]

We have reduced our prices on every piece of store fixture, such as:
Soda fountains, candy cases, wallcases for bakeries, cigar, millinery, cloak and suit stores, restaurant, lunchroom, grocery and delicatessen store fixtures, iceboxes [new and used; for every business], shelvings, counters, scales and registers.
Also flat top desks, oak or mahogany.
In fact, new or used fixtures for every business.
GET OUR PRICES BEFORE BUYING.
PROMPT SERVICE.
CASH OR TIME PAYMENTS.

OFFICE FURNITURE.
OAK AND MAHOGANY.

Compare our values and prices. We are evacuating our warehouse and must dispose furniture at prices and terms that will deliver the goods. Lot consists of brand new and second hand, but refinished, desks, chairs, files, tables, bookcases, etc.

M. R. LOME & CO.,
408 S. DEARBORN-ST.

The GLOBE-WERNICKE CO.
170 W. Monroe-st.

BARGAINS IN USED FURNITURE
taken in exchange and discontinuing patterns. Desks, tables, chairs, sectional bookcases, card index and vertical letter files. Priced for quick movement.
Telephone Main 3068.

CASH REGISTERS.
LATEST MODELS.

Lowest prices. Spend five minutes in our store and save from $50 to $500.
CASH REGISTER EXCHANGE.
125 W. Lake-st. Phone Franklin 1262.

FOR SALE—COMPLETE MARKET, GROcery and bakery fixtures; tile front meat cooler, 12x16, equipped with 2 ton refrigerating machine; oak shelving and bins; butter and vegetable box, 8x10. Hubbard oven, Reed cake mixer, 6 counters; tile front, marble top; show cases, etc. BENTON WARDER, 2810 Madison-st.

LEAVING CITY; MUST SELL MONDAY. Imported meat slicing machine on pedestal, large computing scale, cash register, issues tickets and registers charge and paid out accounts; also steel range with complete oil burners; used 2 months; half price for quick sale. LEWIS, 167 W. Lake.

FOR SALE SHIRT CASE, ALL SOLID plate glass, 10 ft. long., marble base; 27 sectional sliding display fixtures. This case worth $500; office for $125; also 2-8 ft. plate glass showcases, plate shelf; 1-6 ft. ribbon case. 1003 E. 47th-st. Telephone Oakland 4349 or Drexel 5452.

ALL MAHOGANY FURNISHINGS OF PRIvate office; 54 in. and 36 in. roll top desk; 60 in. flat top; 54 in. typewriter desk; 60 and 36 in. table; 3x5 card and steel letter; file; bookcase, chairs, rug, typewriter, check writer. Lobp Warehse. Co., 120 W. Lake.

SAFES—
Never did we sell safes so cheap. Prices slashed in half on both new and used safes.
JAC. LEDERER, INC.,
644 W. Madison-st. Ph. Monroe 2406.

FOR SALE—BEAU. 6 RM. OFFICE COMpletely furnished, desks, rugs, typewriters, adding machines, etc. This will be sold at a sacrifice for cash if sold before Monday. Room 1002, 163 W. Washington-st.

GROCERY FIXTURES

Two complete self-service grocery outfits; just like new. Must be sold at once. 901 W. Madison-st.

FOR SALE—MAHOG. OFFICE FURNITURE at your own price; also nearly new Rem. typewriter; will be at office Sunday from 12 to 3. 2203 Michigan-av. Calumet 87.

DELICATESSEN STORE FIXTURES FOR Sale—1 Am. 3857, 1 Dayton. scale, 2 counters, 1 rack; no dealers; very reasonable. 3456 N. Clark-st.

WANTED—APPROXIMATELY 72 SECOND hand steel transfer file cases in good condition; standard letter size. Address P O 114, Tribune.

FOR SALE—SALOON FIXTURES IN GOOD condition; a bargain; bar and workboard, back bar, and large mirrors, icebox. WM. KAUFMANN, owner, Buckley, Ill.

FOR SALE—3 OAK BENCHES, 12 FOOT length; suitable for church chapel, bowling alley, or billiard hall. 2445 N. Maplewood-av. Humboldt 6120.

DRUG STORE FIXTURES—
First class; will sell at a sacrifice for quick sale. JAC. LEDERER, INC., 644 W. Madison-st.

ONE LARGE STEEL LINED BURGLAR, fire proof jewelers' safe. H. RODEMUS, 24 N. Wells-st.

FURNITURE, FIXTURES, AND ENTIRE equipment suitable for exclusive business. Call Sup. 420 Monday, bet. 9-5.

FOR SALE—NEW SUNDSTRAND ADDING machine, desk letter files, and all office fixtures. Will sell cheap. Douglas 5076.

CHAINS, ADDRESS MACH., FOLDER, DUplicator, Multigraph, Typewriter, Multicolor. Room 7, 112 N. La Salle. Ph. Franklin 5235.

FACTORY TABLE AND DESKS — VERY reasonable. MIDWEST CORSET CO., 1209 W. Van Buren.

SEC. PARTITIONS ON HAND, MAKE woodwork to order. J. HUETHER, Canal 1295.

DESKS, OFFICE FURNITURE AND SAFES, new and used, large stock, best grades, lowest prices. SABATH, 172 W. Lake-st.

FOR SALE—16 DRAWER MAHOGANY FILing cabinet. Apply Room 917, 115 S. Dearborn-st.

FIXTURES FOR CASH AND CARRY LAUNdry office, beaver board partitions, for best offer. Edgewater 4170.

CASH REGISTER, $350; USED 8 MONTHS; No. 852; cost $500. Apply MISS EBSTEIN, Lace Dept., Leiter Stores, Chicago.

SHOWCASE—ALL PLATE, 8 FT. 6 IN.; 3 shelves, mirrored doors and wired; $150 cash. 212 S. Michigan.

DOUBLE AND SINGLE MAHOGANY DESK and adding machine; good as new; c

REAL ESTATE NEWS

KNOCKING SOUTH END OF BOUL MICH PROVES A BOOST

Blum Building to Be Made Seven Stories Higher.

BY AL CHASE.

Harry H. Blum believes Boul Mich, from Madison street to the Blackstone hotel, is Chicago's finest shopping street. Mr. Blum likewise firmly believes it's always going to be the city's niftiest spending thoroughfare. Consequently, when upper Michigan avenue enthusiasts begin talking about across the river and point with pardonable pride to the Spearmint tower and brag about the Drake, Mr. Blum is annoyed.

But instead of letting his annoyance merely turn into a peeve, Mr. Blum recently let it get him genuinely mad and out of his wrath has been born plans for what is expected will be one of Michigan avenue's most attractive office buildings and later on one of the world's most beautiful theaters.

Mr. Blum Loses His Goat.

"I've heard so much boasting about Upper Michigan avenue," said Mr. Blum, "that a few weeks ago, when I'd heard one unusually talkative person insinuate that in a few years there'd be nothing south of the river, I lost my temper and told him what I thought of the boulevard between Madison and the Blackstone, and said I'd back up my belief in its future by building as fine a building as I could put up."

Mr. Blum, who has more Boul Mich shop frontage devoted to women's apparel than any other Chicagoan, being sole owner of Blum's extensive shops in the Congress hotel and also the Vogue shop in the same building, some time ago bought the seven story Chicago Musical college building next door north of the Blackstone hotel.

Yesterday he announced that Architect Alfred S. Alschuler had drawn plans for a $600,000 seven story addition to be added on top, making it a fourteen story structure, which he believes will be the most luxurious office building in the west.

Plans Luxurious Theater.

And as soon as the present lease on the Ziegfeld theater in the rear of the building expires on May 1, 1924, Mr. Blum will convert the present dingy movie house into what he claims will be 'the most beautiful and luxurious intimate type of playhouse for light comedies in America, something Chicago needs badly.

"Negotiations practically are closed with one of the largest theatrical producing concerns in the country for the remodeled theater," said Mr. Blum.

The entire first floor front of the present Blum building, which fronts 80 feet on the boulevard and is 173 feet deep, will be completely remodeled. The entrance will be made into a black and gold gateway leading to an ornate marble and bronze lobby. Considerable paneling will be done in the new offices.

Will Build Offices to Suit.

"I'll build the offices exactly as wanted for any one who will take a five years' lease," said Mr. Blum. "If a tenant wants 'em paneled to the ceiling, he can have 'em. I'm hoping to make it the finest office building in the west. I'm going to spend $50,000 on an elaborate French chocolate shop in the basement—the finest Mr. Alschuler can design."

Mr. Blum opened his first shop on Michigan avenue in 1910 with 17½ feet frontage. He did a $64,000 business that year. Last year his business totaled $5,000,000 and the first six months of 1922 indicate a 21 per cent increase, leading Mr. Blum to predict a $6,000,000 record this year. The buyers' strike apparently isn't worrying him.

Has 400 Employés.

Mr. Blum uses the entire sixth and seventh floors of the Blum building and half of the fifth and will use another floor in the new addition for the manufacture of his garments. He has 400 employés.

The new addition will be completed by May 1, 1922. Work will start next month.

Says Entire Country Is Still Heavily Underbuilt

The entire country is still heavily underbuilt, according to S. W. Straus & Co., and only abnormal building activity for some time to come will make up the housing deficit, and also keep pace with the increased demand for buildings of all types, which are bound to make their influence felt as general business conditions pick up.

"There is no reason why capital should not be found for the housing situation today where right and proper safeguards for the protection of the lender are provided, as fundamental conditions are sound," says their statement. "A firmer tone is developing in prices for building materials, accompanying a somewhat increased demand for these commodities and in many departments of the industry opinion is expressed that prices will not sag below present levels, excepting, of course, the usual routine fluctuations.

"The heavy diversion of both capital and labor to residential building has impeded the development of office buildings, industrial plants and similar types and while this slowing up does not greatly affect the situation at this time, it will be reflected in a considerable shortage in these classes of buildings when the general business situation shall have returned to normal."

BUYS MILWAUKEE AVENUE 99 YEAR LEASE.

A ninety-nine year leasehold on the property at 1462-64 Milwaukee avenue, with a frontage of 50 feet and a depth of 125, has been sold by Oscar S. Eizer, owner of the Cunard building, to Sol Cohn. The lease has ninety-two years to run and calls for a net rental of $3,000 annually. A. Clyman & Co. and W. J. Gough were brokers.

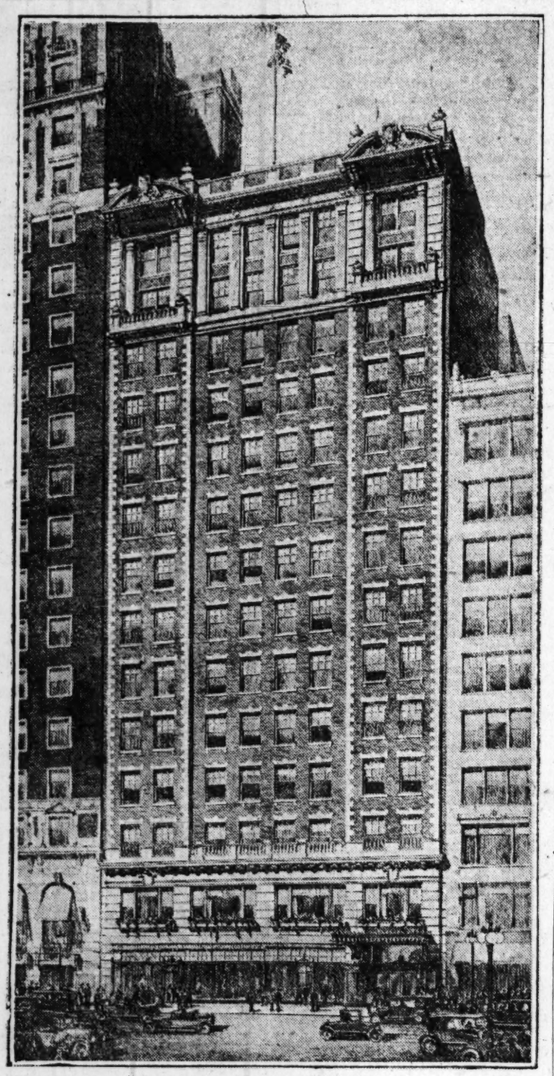
$450,000 LOAN ON NEW PLANT.

The Waterway Paper Products company has given to the Fort Dearborn Trust and Savings bank a trust deed for $450,000, six years, 7 per cent, on the first $1,000,000 unit of the $4,000,000 print paper plant now being built at South Kedzie and the river from plans by Frank D. Chase, inc.

JEWELERS LEASE MADISON STREET SHOP.

Lewis Roth and Joseph Mehlman have leased from C. N. Johnson, inc., through E. F. Keebler & Co., the 15x20 shop at 80 West Madison street beginning Sept. 15.

Boul Mich's Newest Improvement



ARCHITECT ALFRED S. ALSCHULER has drawn plans for a $600,000 seven story addition to be built on top of the present seven story Blum building, formerly the Chicago Musical College building, in Michigan avenue adjoining the Blackstone hotel on the north. Harry A. Blum, owner, intends making it one of the finest office buildings in the city. Later on the old Ziegfeld theater in the rear will be remodeled into one of the most luxurious theaters in the world, to house light comedies.

Here's Another North Side Hotel



CHICAGO is to have another big apartment hotel. Attorneys Mergentheim, Altheimer & Mayer have succeeded in getting a Circuit court mandamus order compelling the building department to issue a permit to the Briar Building corporation, of which George Haas is president, for a nine story $1,500,000 structure at the northwest corner of Briar place and Cambridge avenue, to be known as the Briar Apartment hotel. The building ordinance limits the height of apartment buildings to one and a half times the width of the street. The corporation claimed the building would be a hotel because of a common dining room, lobby, and library. Architect Paul Hansen's plans call for 112 apartments of two, three, four, and five rooms. It will be ready May 1. The lot is 122x127.

NATIONAL HAT CHAIN STORES TO OPEN SIX SHOPS IN CHICAGO

Five of Chicago's big outlying sections and the loop will have one shop each of a new concern, the Chain Stores company of Cincinnati, O., as the result of the signing of six leases through Seymour Marks aggregating $559,000 in rentals.

The Chain Stores company is a manufacturer and retailer of men's hats and caps, recently organized. The plan is to cover the entire country. The Chicago shops will be in the Wilson avenue district, Englewood, South Chicago, Milwaukee avenue, Roosevelt road, and the loop.

The downtown store will be at 62 West Madison street and will open Sept. 1. The 3,600 square feet of floor space was leased for five years at a term rental of $120,000.

At 4745 Broadway 3,500 square feet were rented for ten years from Oct. 1 at a term rental of $69,500. At 3301 Roosevelt road, corner Spaulding avenue, 4,000 square feet on the first and second floors, were leased for ten years from Sept. 1, at a total rental of $105,500. The South Chicago store will be at 3009 East 92d street, corner Commercial, and was leased for two years from Oct. 1 at a total rental of $12,500.

The Englewood shop will be at 6349 South Halsted street, where a three story building was leased for twenty-five years from May, 1922, at a term rental of $237,000. At 1091 Milwaukee avenue 2,500 square feet were leased for three and a half years from Sept. 1 at a total rental of $14,500.

In all of the six leases only part of the space will be used, the balance subleased. Mr. Marks represented all parties in the six deals.

Realty Notes

THOMAS A. LOWERY, for several years head of the financial and real estate advertising department of THE TRIBUNE, and Joseph A. Holpuch, building contractor, have organized the firm of Holpush & Lowery, with offices in the Conway building, and will handle Chicago subdivision property and do a general real estate business. At present they have Addison gardens, at Addison and North Austin avenues, and Willow Park, at Ogden avenue and West 35th street, two large subdivisions. The brokerage department of Holpuch & Lowery will be open for business about the middle of September.

Hanson C. Wheeler, formerly with McKey & Pogue; A. H. Shindler, E. Vinje, and George Sanders have formed the real estate firm of Shindler & Co., and will have offices at 7425 Stony Island avenue which will be open for business probably in six weeks.

The Real Estate Management corporation has been organized with main offices in room 727 of the Conway building, by Richard M. Johnson, of the R. M. Johnson company; Theodore C. Butz, of Lackner, Butz & Co., and Raymond L. Redheffer, vice president of the Security, and Second Security banks. The corporation has taken over the business of the R. M. Johnson company. Mr. Johnson will be in active charge as vice president and general manager.

The Beesley & Kirmaier Bond and Mortgage company has been organized with a capital of $25,000 to handel the bond and mortgage department of the firm of Beesley & Kirmier, realtors. Ralph H. Beesley is president.

The Schmidt Brothers Construction company has moved to its own building at 22 East Huron street. New phone is Superior 6428.

The Hool Realty company announces its appointment as agent for the Wells building, an eight story office structure at 120-22 North Wells street; the seven story Clayton building at 311 River street, and the seven story Kearney building at 325 South Wabash avenue. The Hool company during July was appointed agent for fourteen apartment buildings.

ASK REALTY HEAD TO HELP SOLVE BUILDING PUZZLE

In a fresh attempt to answer the question — "what's wrong with the building situation?" — several national associations of builders and material men have approached the new president of the National Association of Real Estate boards, Irving B. Hiett of Toledo, O., and asked the coöperation of the realtors in trying to solve the problem.



IRVING B. HIETT. [Moffett Photo.]

"It's a hopeful sign," said President Hiett, who spent several days recently at the national association's headquarters in the Consumers' building in sessions with the advisory committee, "when organizations of this kind ask for our coöperation. I feel that something concrete will result from such getting together."

Mr. Hiett is not only a realtor but is a builder. He has built more than 7,500 homes in Toledo. He is president of the Irving B. Hiett company and there are seventeen different building corporations which operate through his office.

The new offices of the national realty association, several floors above their old quarters at 220 South State street, contain 2,000 sq. ft., giving Secretary Tom Ingersoll, Publicity Director Don Goss and their staff much more space than they had.

Globe Mills Start Work on Five Story Warehouse

The Globe Mills, one of the oldest wallpaper firms in Chicago, are erecting another five story warehouse at 4856-64 South Halsted street, from plans by Architects Ludgin & Leviton, to cost $50,000. When completed, around Oct. 15, the building will not only fill the present requirements of the owners, but will leave about 30,000 square feet for rent for warehousing or manufacturing purposes.

Some New Apartments

Work will start in two weeks on an eighteen apartment building at the northwest corner of Washtenaw and Ainslie, to have four and five rooms, from plans by Architect A. L. Himelblau. It will cost $100,000 and will be ready about Feb. 1. The site is 66x125. J. J. Bickley is the owner.

Mr. Himelblau also has designed three apartment buildings of six flats each, on the south side of Pratt boulevard, fifty feet west of Ashland, work on which will start the middle of September. They will be completed Feb. 1. Dr. M. M. Schoenbrod is owner. Each flat will have six rooms. The total cost will be $150,000.

A building is being erected at the northwest corner of Eastwood and North Rockwell by L. Siegel, at a cost of $60,000, from plans by Architect Himelblau. There will be six apartments and five stores.

Frank Sullivan has had plans for a three story building drawn by Architect Paul Gerhardt, to be erected at 5130 West Madison street. It will cost $50,000 and contain stores and ten apartments.

WOODLAWN 30 FLAT BUILDING SOLD.

Oscar C. Hagen has sold the thirty flats at 6022-30 Kenwood avenue, lot 100x177, to Forrest A. Sholes for an indicated $97,500, subject to $60,000.

Figures for the Week

TRANSFERS.

	No.	Amount.
Last week	1,545	$2,642,256
Same wk. last year.	1,319	3,026,934

TRUST DEEDS, MORTAGES.

	No.	Amount.
Last week	1,375	$6,910,121
Same wk. last year.	1,116	3,596,963

BUILDING PERMITS.

	No.	Cost.
Last week	269	$2,530,400
Same wk. last year.	47	953,100

New Postal Station to Be Built on South State

Uncle Sam, who for some reason seems to balk at building his own postal stations, will lease the new building at 2213-21 South State street, to be erected by L. M. Smith and B. W. Frank from plans by Architect Alfred S. Alschuler. It will be known as the 22dd Street Postal station and will cost with equipment $85,000. It will 22d Street Postal station and will be 110x125. It will be completed in about three months.

The TRIBUNE IS FIRST IN CHICAGO

The Sunday Tribune has 89,000 more circulation in Chicago and suburbs than any other paper!

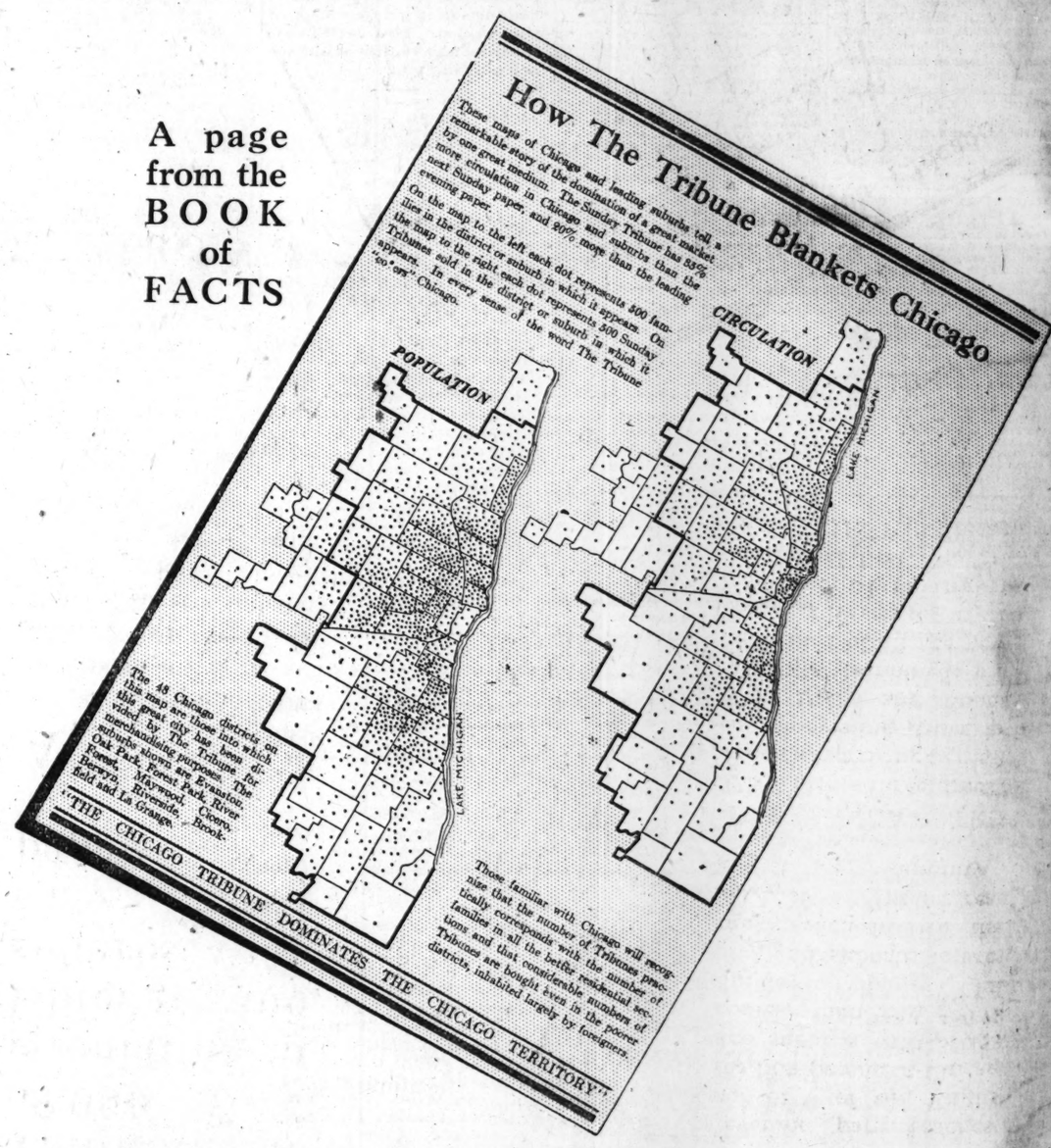
A CERTAIN Chicago evening paper, which in July had 89,000 LESS circulation in Chicago and suburbs than The Sunday Tribune, advertises that its 360,832 copies are "bought and taken home," so that it is read by 7 out of 9 of the English readers of the community.

THIS "EVENING" paper is printed in seven editions—those before two o'clock composing more than one-half of the total circulation. Many people buy more than one edition. Various members of the same family buy copies of the same "evening" paper. Many copies of the early editions are bought only to be thrown away.

CONTRAST this with The Sunday Tribune—one Tribune to a home, all arriving at the home at the beginning of a day of leisure—of reading. If this "evening" paper reaches 7 out of 9 of the English reading people in Chicago and suburbs with 360,632 copies, then the 450,723 Sunday Tribunes (July city and suburbs figures) must reach MORE than ALL of the English readers of this community.

THE SUNDAY TRIBUNE prints three times as much advertising per issue as the evening paper, and The Daily and Sunday Tribune combined print one-third of all the newspaper advertising in Chicago—confirming the statement that The Tribune is FIRST in Chicago.

A page from the BOOK of FACTS



THE TRIBUNE'S 1921 BOOK of FACTS—80 pages packed tight with valuable data on advertising and merchandising—will be sent free to any selling organization requesting it on business stationery.